

ಸಿವಿಲ್ ಇಂಜಿನಿಯರಿಂಗ್ ವಿಭಾಗ / सिविल अभियांत्रिकी विभाग  
ರಾಷ್ಟ್ರೀಯ ತಂತ್ರಜ್ಞಾನ ಸಂಸ್ಥೆ ಕರ್ನಾಟಕ, ಸುರತ್ಕಲ್ / राष्ट्रीय प्रौद्योगिकी संस्थान कर्नाटक, सुरथकल  
ಶ್ರೀನಿವಾಸನಗರ ಪೋಸ್ಟ್, ಮಂಗಳೂರು-೫೭೫೦೨೫, ಕರ್ನಾಟಕ, ಭಾರತ / पोस्ट श्रीनिवासनगर, मंगलूरु-५७५०२५, कर्नाटक, भारत

DEPARTMENT OF CIVIL ENGINEERING  
NATIONAL INSTITUTE OF TECHNOLOGY KARNATAKA, SURATHKAL  
POST SRINIVASNAGAR, MANGALURU - 575 025, KARNATAKA, INDIA

Ref. No. NITK/CED/T & C/2024/349

Date : 19.08.2024

To

The Principal  
Kendriya Vidyalaya No.1  
Panambur, Mangalore - 575 010

Dear Sir/Madam,

Sub: Building Stability Certificate- reg.

Ref: Your letter No. F.13-001/PMSHRI/KVIM/2024-25/ dated 6 April 2024

This is in response to the above referred letter wherein you have requested the undersigned to inspect the school buildings of Kendriya Vidyalaya No.1. at Panambur. Accordingly, the undersigned deputed Dr.T.Palanisamy and Dr. J. Vijya Vengadesh Kumar (faculty members of Civil Engineering Department at NITK) to make an inspection of your buildings and to submit a report.

Dr.T.Palanisamy and Dr. J. Vijya Vengadesh Kumar have visited the above premises on 02.07.2024 and inspected the building. Their report is enclosed herewith for your perusal and needful action.

(B. Manu)  
Professor and Head

Professor and Head  
Department of Civil Engineering  
National Institute of Technology Karnataka  
Surathkal, Mangalore - 575 025, Karnataka, INDIA

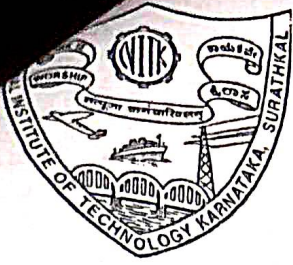

ಸಿವಿಲ್ ಇಂಜಿನಿಯರಿಂಗ್ ವಿಭಾಗ / ಸಿವಿಲ್ ಅಭಿಯಾನ್ರಿಕಿ ವಿಭಾಗ  
ರಾಷ್ಟ್ರೀಯ ತಂತ್ರಜ್ಞಾನ ಸಂಸ್ಥೆ ಕರ್ನಾಟಕ, ಮಂಗಳೂರು / ರಾಷ್ಟ್ರೀಯ ಪ್ರೌಢಶಾಲಾ ಸಂಸ್ಥಾನ ಕರ್ನಾಟಕ, ಮಂಗಳೂರು  
ಶ್ರೀನಿವಾಸನಗರ ಪೋಸ್ಟ್, ಮಂಗಳೂರು-೫೭೫೦೨೫, ಕರ್ನಾಟಕ, ಭಾರತ / ಪೋಸ್ಟ್ ಶ್ರೀನಿವಾಸನಗರ, ಮಂಗಳೂರು-೫೭೫೦೨೫, ಕರ್ನಾಟಕ, ಭಾರತ  
DEPARTMENT OF CIVIL ENGINEERING  
NATIONAL INSTITUTE OF TECHNOLOGY KARNATAKA, SURATHKAL  
POST SRINIVASNAGAR, MANGALURU - 575 025, KARNATAKA, INDIA

Ref. No. NITK/CED/T & C/2024/349

Date : 19.08.2024

INSPECTION REPORT

Building: School buildings of Kendriya Vidyalaya No.1. at Panambur, Mangalore

The buildings consist of two floors. A few cracks were visible on the ceiling and walls. However, the load bearing elements in the framed structure do not show any visible distress (Ref. Figures below (a-d)).

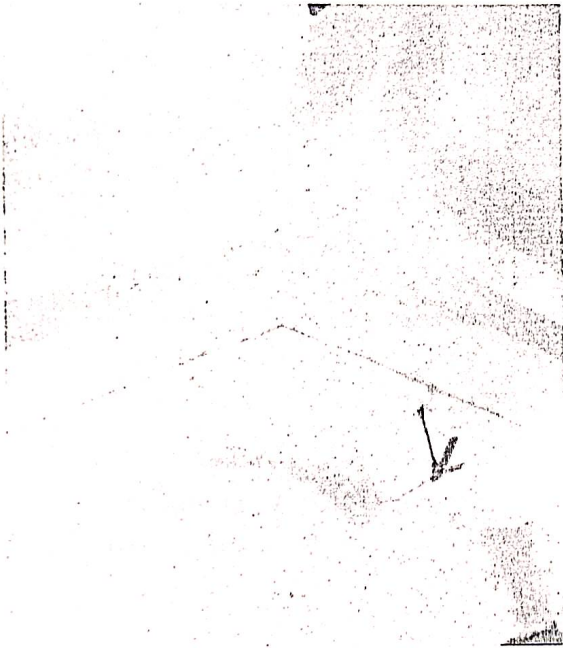

(a)

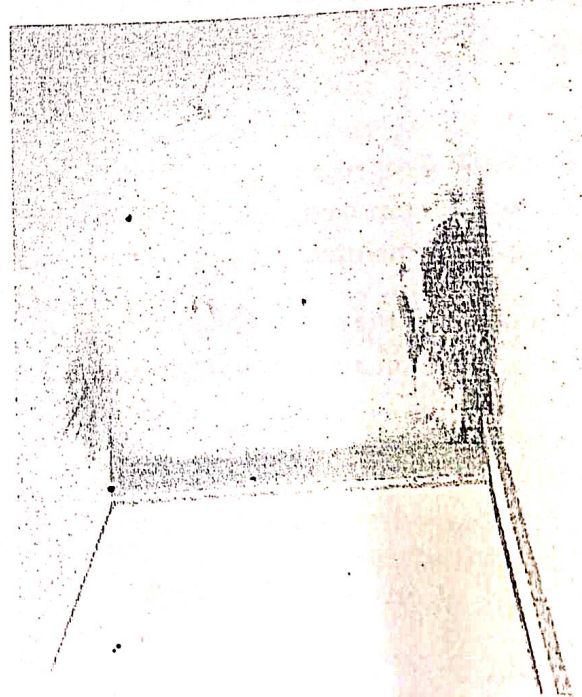

(b)

*(Handwritten signature)*