



GURU GOBIND SINGH
INDRAPRASTHA
UNIVERSITY IPU
NEW DELHI



nirf NATIONAL
INSTITUTIONAL
RANKING
FRAMEWORK
22nd State NIRF Rank

QS

WORLD
UNIVERSITY
RANKINGS

University Ranking Southern Asia
Year - 2026 || Rank - 56



Admission Brochure
for
Under Graduate (UG) Programmes
2026-27

- Vibrant Research Ecosystem
- Entrepreneurial Culture
- Equal Opportunity for All
- Sustainability Initiatives

For further information please visit:
www.ipu.ac.in
<https://ipu.admissions.nic.in>

Guru Gobind Singh Indraprastha University
DELHI - 110078
INDIA



INDEX

| S.No. | Particulars | Page No. |
|-------|---|----------|
| 1. | Vice Chancellor's Message | 3-4 |
| 2. | Anti Ragging - Undertaking (Academic Session 2026-27) | 5 |
| 3. | ABC/ APAAR ID Through Digi Locker | 6-7 |
| 4. | Introduction about the University | 8 |
| 5. | Important Instructions for Candidates | 9-16 |
| 6. | Atal Incubation Centre - Guru Gobind Singh Indraprastha University AIC-GGSIPU | 17-18 |
| | Part - A : Tentative list of Programmes offered by GGSIP University for Academic Session 2026-27 | 19 |
| | Chapter - 1 : List of Programmes offered by GGSIP University | 20 |
| | BI-ANNUAL ADMISSIONS IN THE GGSIP UNIVERSITY | 21 |
| | At a Glance- Details of programmes offered and applicable Entrance Tests and Introduction of new programmes during Academic Session 2026-27. | 22-23 |
| | Indicative Flow Chart for Online Counselling and Post Allotment Verification of Documents (Online Counselling) | 24-29 |
| | Chapter - 2 : Eligibility Criteria and Admission Criteria | 30-68 |
| 7. | Chapter - 3 : Details pertaining to GGSIPU CET (Common Entrance Tests), Information regarding result awaited cases and Age Limit | 69-71 |
| | Chapter - 4: Detailed Information regarding Common Entrance Tests | 72-81 |
| | Chapter - 5 : Seat Allocation | 82-83 |
| | Chapter - 6 : Reservation Policy (SC/ST/OBC/PWD/EWS/Defence etc) and Supernumerary Seats in USS/Centre of Excellence under Single Girl Child Quota, Sports Quota and for Orphaned Children | 84-96 |
| | Chapter - 7 : NEET based admissions | 97-102 |
| | Chapter - 8 : Offline Counselling Procedure | 103-107 |
| | Chapter - 9 : MBBS, BAMS, BHMS Admission Information | 108 |
| | Chapter - 10 : Online Counselling Procedure | 109-115 |
| 8. | Part - B : Tentative Counselling Schedule Summary for Academic Session 2026-27 (Online/Offline) | 116-120 |
| | Chapter - 11 : Counselling Schedule Summary | |
| 9. | Part - C : Management Quota | 121-128 |
| | Chapter - 12 : Management Quota Admissions | |
| | Part-D : Programme wise Seat Intake | |
| 10. | Chapter - 13 :List of Programmes running in affiliated institutes/ USS during the Academic Session 2025-26 | 129-151 |
| | Part-E: Fee Structure | |
| | Chapter - 14 : Fee Structure in University School of Studies, Govt. Institutes and Self Financing Institutes/Colleges affiliated with GGSIP University | 152-158 |
| | Part - F: Details of various Specimen Forms as Appendices as mentioned in Admission Brochure 2026-27. | |
| | Appendix 1: Undertaking for Defence Category. | |
| | Appendix 2: Undertaking for Minority Quota | |
| | Appendix 3: Undertaking by the Result Awaited Candidate for seeking Provisional Admission | |
| | Appendix 4: Medical Certificate | |
| | Appendix 5: Admission Verification Form | |
| 11. | Appendix 6: Undertaking by the student with respect to anti ragging | 159-201 |
| | Appendix 7: Undertaking by the parents with respect to anti ragging | |
| | Appendix 8(a): Children of Serving Army Personnel Having 10 Years Continuous Service in the Army, Retired/ Released/ Discharged after 10 Years of Service Or Granted/ Awarded Regular/ Family/ Liberalised Family/ Disability Pension | |
| | Appendix 8(b): Step Children of Army Personnel who were born from wedlock where atleast one parent belonged to the Army/ Adopted Children of Army Personnel who have been adopted atleast 5 years prior to Commencement of Course | |

| S.No. | Particulars | Page No. |
|-------|--|----------|
| | Appendix 8(c): Children of Army Medical/Dental Corps Officers serving in Air Force/Navy and MNS/APS and TA Personnel | |
| | Appendix 9: Form for Withdrawal of Admission | |
| | Appendix 10: Preference Sheet | |
| | Appendix 11: Form for Balance Fee/ Excess Refund from University School of Studies for Academic Session 2026-27 | |
| | Appendix 12: Undertaking from the candidates who are seeking admission against seat in any reserved category | |
| | Appendix 13: (i) Gazette Notification of SFRC regarding fee of the affiliated Institutes/ Colleges located in Delhi. (ii) University Notification regarding Institutional Fee including Academic Fee for pursuing Programmes in unaided institutions located in NCR (outside Delhi) Affiliated to GGSIP University. | |
| | Appendix 14: Introduction of Compulsory Service Bond for both All India Quota and State Quota UG & PG Medical Students | |
| 12. | Part – G : Fee Refund Policy 2026-27 | 202-203 |

Important Note/Disclaimer:

The contents in the Index are on the basis of the policies of the University and the Government as available as on the date of release of Admission Brochure for admission in the various Programmes for the Academic Session 2026-27. The information which is not available in the Admission Brochure and is received from the Government of NCT of Delhi or any other statutory authority shall be uploaded on the University website: www.ggsipu.ac.in. **Therefore all the candidates desirous of seeking admission are hereby advised to regularly visit the University website www.ggsipu.ac.in to update themselves with the additional updated information and/or contact on University's Helpline Nos. 011-25302167 and 011-25302169.**

The contents of this Admission Brochure 2026-27 are subject to issue of any other instructions received from the Govt. of NCT of Delhi or any of the statutory authorities and any amendments in the instructions if deemed necessary.

Terms and conditions notified in this Admission Brochure 2026-27, and notified by the University from time to time on the University website <http://www.ggsipu.ac.in> shall be binding on all candidates. In case of any dispute, the decision of the Vice-Chancellor, Guru Gobind Singh Indraprastha University, Delhi shall be final.



WELCOME TO GURU GOBIND SINGH INDRAPRASTHA UNIVERSITY

Guru Gobind Singh Indraprastha University, established by the Government of the National Capital Territory of Delhi, stands as a leading State University founded on the belief that education has the power to transform lives. At the core of our vision lies a deep respect for individual potential, personal growth and purposeful learning. I extend my warm greetings to students and their families as they consider GGSIPU as an integral part of their future.

The recognition received by the University, including NAAC A++ accreditation and a place among the top 1000 QS-ranked universities globally, reflects the collective commitment and sustained efforts of our students, faculty and staff. Our presence in the QS Sustainability Rankings 2026 at the 26th position in India reflects our belief in socially responsible and future-oriented education, strengthened through active community engagement by our students in NSS and NCC initiatives, which nurture leadership, empathy and civic responsibility.

With a diverse academic community of nearly one lakh students across more than 115 affiliated colleges, GGSIPU serves as a vibrant meeting ground of cultures, ideas and perspectives. Students from across India and abroad learn together on our campuses, enriching each other's experiences and building connections that often last a lifetime.

GGSIPU's academic presence spans across its Dwarka Campus (main campus) and East Delhi Campus, both of which serve as dynamic centres of learning, research and student engagement. Building on this strong foundation, the University is establishing its third campus at Narela, envisioned as a vibrant northern hub of education that will significantly expand opportunities for learning, research and innovation. Together, these campuses reflect the University's commitment to accessible, high-quality education across the National Capital Region.

Beyond academics, GGSIPU offers a rich and engaging campus life that nurtures multidimensional development. Signature events such as Anugoonj, the annual cultural festival and the University Sports Meet provide students with platforms to showcase talent, leadership and teamwork. The University actively participates in national initiatives such as Viksit Bharat @2047, encouraging students to contribute ideas and innovations towards India's future development.

Through alumni meets, we strengthen lifelong bonds with our graduates, while blood donation camps and health drives, organised under NSS and student welfare initiatives, cultivate a strong culture of social responsibility and service.

The University encourages students to think creatively and work on solutions that address real-world and social challenges. Through the Atal Incubation Centre, Indraprastha Incubation Fund and a dedicated Ideation Lab, young innovators receive mentorship, infrastructure and equity-based support to translate ideas into sustainable ventures. Alongside academic pursuits, our students continue to bring pride to the University through their achievements in sports, culture and creative platforms, reflecting that excellence takes many forms.

To meet the evolving needs of society and industry, GGSIPU continuously introduces new and cutting-edge programmes and strengthens national and international collaborations for impactful learning. Our academic offerings span a wide spectrum from



Ayurveda to Artificial Intelligence, Management to Medicine and Linguistics to Robotics, enabling students to explore diverse areas of study. Aligned with the National Education Policy 2020, our academic programmes offer flexible and multidisciplinary learning pathways designed for a rapidly evolving world.

While preparing students for the future, GGSIPU remains deeply rooted in India's intellectual and cultural heritage. The Centre for Indian Knowledge Systems reflects our commitment to integrate traditional wisdom with contemporary scholarship. As the Lead Knowledge Institution under NITI Aayog, the University actively contributes to research and policy initiatives aligned with the vision of Viksit Delhi.

At GGSIPU, you are not merely enrolling in a programme, you become part of a supportive academic community that believes in your potential and walks with you as you define your own path.

We welcome you to a shared journey of learning, innovation and limitless possibilities at GGSIPU.

Prof. (Dr.) Mahesh Verma

Vice Chancellor

Guru Gobind Singh Indraprastha University,
New Delhi - 110078

Anti Ragging - Undertaking (Academic Session 2026-27)

In pursuance of UGC DO letter No. F.1-15/2009 (ARC) Pt. III dated 14th December, 2023, it is compulsory for each student and every parent to submit an online undertaking every academic year at www.antiragging.in.

After registration, the candidates will receive an email with his/her registration number and then candidate will forward that e-mail to the Nodal Officer in the University/College at the time of reporting in the USSs/Affiliated Institutes/Colleges.

It is again reiterated that it is compulsory/mandatory for each student to submit an online undertaking at www.antiragging.in. Subsequently, an Anti Ragging Undertaking Reference Number is generated by the UGC which is required to be filled by the candidates in the online application form.

NOTE:

IT IS ONCE AGAIN RETIERATED FOR THE BENEFIT OF ALL THE STAKEHOLDERS THAT RAGGING IS A CRIMINAL OFFENCE AND THE CULPRITS WILL ATTRACT PUNITIVE ACTION AS MENTIONED IN THE SAID UGC REGULATIONS.

**MANDATORY CREATION OF ID's OF ACADEMIC BANK OF CREDITS/ AUTOMATED PERMANENT
ACADEMIC ACCOUNT REGISTRY (ABC/APAAR ID)**

- Academic Bank of Credit (ABC) is a virtual/digital storehouse that contains the information for all the credits earned by individual students throughout their learning journey. It will enable students to open their accounts and give multiple options for entering and leaving colleges or universities.
- The APAAR/ABC ID acts as a link to download the Grade Card and Degree from the DigiLocker, an online repository where students can securely store essential documents. It is linked to the Academic Bank of Credits (ABC) via the APAAR/ABC ID, and will receive academic credits from institutions through applications, simplifying the verification of academic records etc.
- Every student is required to register for APAAR/ABC ID - a unique 12-digit code to store, manage and access all their academic credits, including degrees, diplomas, certificates training details and co-curricular accomplishments etc.
- The steps for registering themselves with the DigiLocker is provided below. Therefore, students are requested to create the ABC ID themselves with the DigiLocker for their future reference. While filling the admission form.

STEPS TO CREATE AN ABC/APAAR ID THROUGH DIGI LOCKER:

- Visit the Digi-Locker website <https://www.digilocker.gov.in/>
- For details regarding creating of ABC/APAAR ID can be sought from the link given below https://www.abc.gov.in/assets/resources/Step_by_Step_Guide_ABCID_Institutions.pdf
- After login into DigiLocker click on Search Documents.
- Navigate to the Academic Bank of Credits section.
- Fill out academic details such as school of University or institute name, course and other information.
- Submit the form to generate the ABC/APAAR ID.
- The ABC/APAAR ID generated can be downloaded and preserved for future use.

ACADEMIC BANK OF CREDITS

Enabling students mobility across higher education. Now students can accumulate and redeem earned credits from inter and multi disciplinary courses

Steps to Register on APAAR/ABC

Visit the DigiLocker App www.digilocker.gov.in

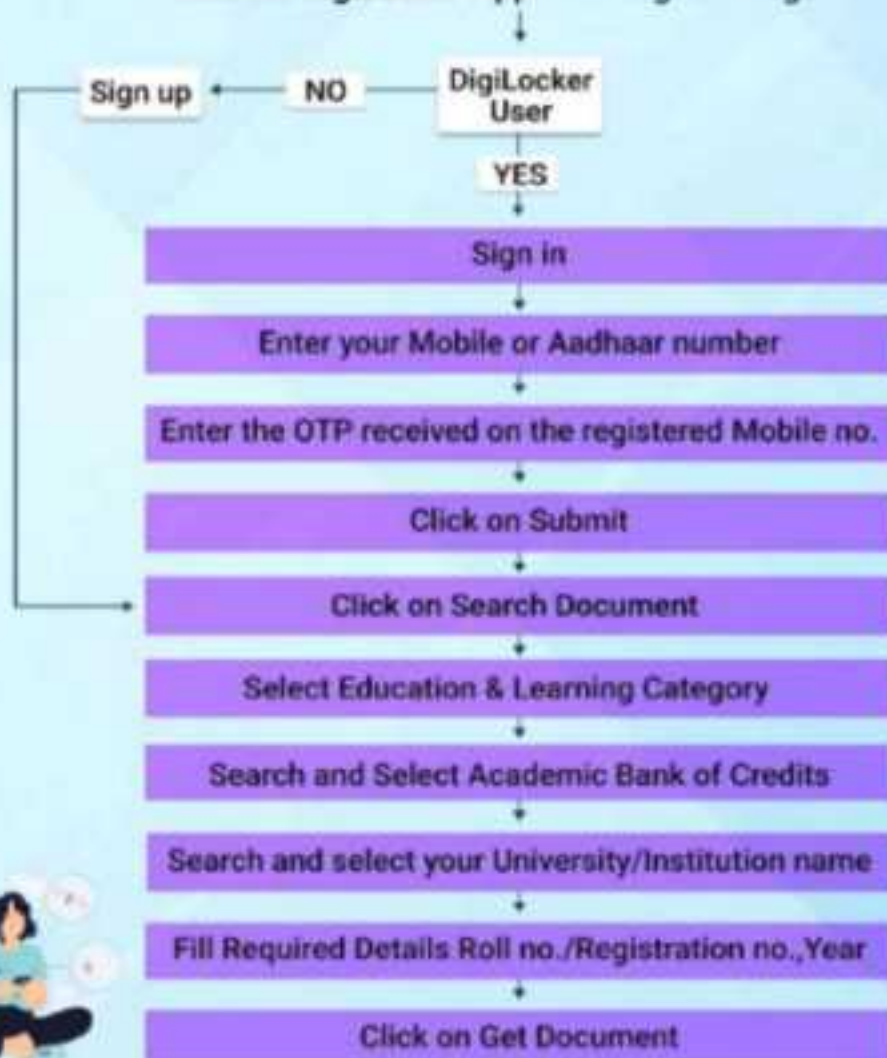



Introduction about University

Guru Gobind Singh Indraprastha University (GGSIPU) is the first University established in 1998 by Govt. of NCT of Delhi under the provisions of Guru Gobind Singh Indraprastha University Act, 1998 read with its Amendment in 1999. The University is recognized by University Grants Commission (UGC), India under section 12B of UGC Act. **The University has been accredited as NAAC A++ for a period of 7 years w.e.f 14.02.2023.**

It is a teaching and affiliating University with the explicit objective of facilitating and promoting "studies, research and extension work in emerging areas of higher education with focus on professional education, for example engineering, technology, management studies, medicine, pharmacy, nursing, education, law, etc. and also to achieve excellence in these and connected fields and other matters connected therewith or incidental thereto."

In order to serve the broad purposes for which the University was established, it set out its statements of Vision, Mission and Quality Policy which read as under:

Vision Statement

"The University will stimulate both the hearts and minds of scholars, empower them to contribute to the welfare of society at large; It will train them to adapt themselves to the changing needs of the economy; advocate them for cultural leadership to ensure peace, harmony and prosperity for all."

Mission Statement

"Guru Gobind Singh Indraprastha University shall strive hard to provide a market oriented professional education to the student community of India in general and of Delhi in particular, with a view to serving the cause of higher education as well as to meet the needs of the Indian industries by promoting establishment of colleges and Schools of Studies as Centres of Excellence in emerging areas of education with focus on professional education in disciplines of engineering, technology, medicine, education, pharmacy, nursing, law, etc."

Quality Policy

"Guru Gobind Singh Indraprastha University is committed to providing professional education with thrust on creativity, innovation, continuous change and motivating environment for knowledge creation and dissemination through its effective quality management system."

GGSIPU Act, Statutes, Ordinances & Regulations and other Statutory Provisions

University administration functions while dealing with various issues of administrative and academic significance, within the provisions of the GGSIP University Act, Statutes, Ordinances, Regulations framed there under and the provisions of Delhi Professional Colleges or Institutions (Prohibition of Capitation Fee, Regulation of Admission, Fixation of Non-Exploitation Fee and Other Measure to Ensure Equity and Excellence) Act, 2007.

Important Instructions for Candidates

1. The term "University", in this Admission Brochure shall mean the Guru Gobind Singh Indraprastha University.
2. Words and Expressions used in the Admission Brochure but not defined in the Admission Brochure 2026-27 and defined in the GGSIPU Act, Delhi Professional Colleges or Institutions Act, 2007 shall have the same meaning respectively assigned to them in the said Acts.
3. The term "prescribed" in the Admission Brochure 2026-27 means the prescribed through instructions as in this Admission Brochure 2026-27.
4. The last date for Online Registration as well as for Online Enrollment for participation in the Online Centralized Counseling Process may be extended by the University by issue of written notification on the University website : <http://www.ipu.ac.in&https://ipu.admissions.nic.in>.
5. The Registration and Enrollment for participation in Online Centralized Counselling for allotment of seat in various Programmes on the basis of merit in National Level Test (NLT)/Common Entrance Test (GGSIPU CET 2026) shall be ONLY in the Online mode through the University Website <http://www.ipu.ac.in> & <https://ipu.admissions.nic.in>. The University for the purpose of Registration as well as Enrollment shall issue written schedule which will be uploaded on the University website <http://www.ipu.ac.in&https://ipu.admissions.nic.in>.
6. The Registration for appearing in GGSIPU CET 2026 for various Programmes for the purpose of further participation in Online/ Offline Counseling shall ONLY be in the Online mode through the University Website: <http://www.ipu.ac.in&https://ipu.admissions.nic.in>. However, after declaration of GGSIPU CET 2026 result, the candidate shall have to complete the process of Enrollment through Online mode. In the courses where online counselling to be carried out.
7. **It will also be the sole responsibility of the candidate to ascertain and make sure that he/she possesses the requisite eligibility and qualifications prescribed for admission in various programmes. The candidates are advised that before initiating Online Registration for participation in Online/ Offline Counseling for admission for allotment of seat, he/she MUST go through the prescribed Eligibility conditions and Admission criteria as laid down in this Admission Brochure for 2026-27.**
8. Therefore, the candidates are advised that before carrying out Online Registration for appearing in the GGSIPU CET 2026, he/she MUST go through the prescribed Eligibility conditions and Admission criteria as laid down in this Admission Brochure for 2026-27.
9. Online Registration and thereafter Enrollment for participation in Online Centralized Counseling Process followed by allotment of seat in a particular programme does not necessarily mean acceptance of Eligibility conditions and qualifications for Admission in various Programmes. Every candidate completing Online Registration and thereafter Online enrollment for participation in Online Centralized Counselling Process for various programmes on the basis merit in National Level Test (NLT) must satisfy the eligibility criteria as prescribed in this Admission Brochure 2026-27.
10. Online Registration and thereafter appearing in GGSIPU CET 2026 for programmes does not necessarily mean acceptance of Eligibility conditions and qualification for Admission in various programmes. Every candidate completing Online Registration for appearing in GGSIPU CET 2026 for Admission in various programmes must satisfy the eligibility criteria as prescribed in this Admission Brochure 2026-27. However, after declaration of GGSIPU CET 2026 result, the candidate shall have to complete the process of Enrollment through Online mode.
11. The Candidates are advised that he/she should retain a printout/ screen shot of the application form after completion of Online Registration Process as proof of having completed the process of Online Registration. Similarly, the candidates are advised to retain screen shot of the application form after completion of Online Enrollment for Participation in Online Centralized Counselling.
12. In all communications related to admissions through Online Centralized Counselling Process after completion of Online Registration or Online Enrollment, the print out/screen shot of the application form must be submitted as otherwise the communication would be deemed incomplete and no processing would be performed on the communication, without any notice to the Candidate.

13. The candidates are advised to check their status of Online Registration application form with the help of the login id and password. Further, **the Candidates are advised that till the end of Online Counselling Process, he/she must keep the details of their login id and the password secure and safe.** The candidates are also advised not to share their details of login id and the password during the complete process especially during the process of choice filling.
14. The Candidates are advised that since the admit cards for the GGSIPU CET2026 shall be made available to the candidate through the Online mode only, therefore he/she must keep the details of their login id and the password secure and safe.
15. All the candidates seeking admission in any programmes offered by the University School of Studies and/or affiliated colleges, are advised to refer the Scheme of Examination & Syllabus for the programme they are seeking admission which are available on the University Website.
16. The Candidates are advised to write the complete, correct e mail address and phone number carefully in the Application Form submitted at the time of Online Registration. Please note that this e-mail address and phone number shall be used by the University for future Communications. Not providing the required correct information may lead to non receipt of communication from the University, for which the candidate will be responsible.
17. Only completing Online Registration and thereafter Online Enrollment for participation in Online Centralized Counseling process for allotment of seat on the basis of NLT, shall not, *ipso facto*, entitle a candidate to get admission to various programmes.
18. Only completing Online Registration for appearing in GGSIPU CET2026, shall not, *ipso facto*, entitle a candidate to get admission to various programmes.
19. Only QUALIFYING the GGSIPU CET2026 conducted by the University, shall not, *ipso facto*, entitle a candidate to get admission to various programmes.
20. The candidates are informed that all the service charges and taxes, wherever applicable, shall be in addition to the prescribed Online Application Fee.
21. **Important Note:** It is mandatory for all the candidates desirous of seeking admission through management quota that the said candidate should have either qualified in the notified National Level Test/GGSIPU CET 2026/ CUET or any other applicable entrance test for admission in various Programmes. For detail Chapter 6 may please be referred.
22. **Right to refuse admission / Cancellation of admission.**
 - (i) If the University is not satisfied with the character, past behavior or antecedents of a candidate, it can refuse to admit him/her to various programmes in the University.
 - (ii) If it is found at any stage during the entire period of the programme that the candidate has either concealed any material information or has furnished any false or incorrect information during initial time of Online Registration or later at the time of Online/ Offline Counselling / admission process, his/her candidature for the programme will be cancelled summarily. In addition to cancellation of Admission the disciplinary action will be initiated against him/her as per the University rules and the entire fee will also be forfeited.
 - (iii) All the students are hereby informed, if it is found during the entire period of programme that the candidate does not fulfill the requisite Eligibility conditions and/or furnished the unauthenticated/ fake Certificate of Reserved Category / Sub-Category/Age, his/ her admission will be cancelled and the entire fee will also be forfeited.
 - (iv) The Vice Chancellor, may cancel the admission of any student for specific reasons and / order him/her for a certain period from admissions and / or examinations.
23. The Online registration will be valid only for the various programmes for which the candidate has successfully completed registration through Online mode and cannot be utilized for participation in Online counseling for admission for allotment of seat to any other programme. Further, the merit of NLT/GGSIPU CET 2026/ CUET or

any other applicable entrance test shall be valid only for the Academic Session 2026-27.

24. The language of the GGSIPU CET 2026 shall be English unless otherwise specified.
25. No separate intimation will be sent to the candidates regarding declaration of results of GGSIPU CET 2026 and commencement of Online Centralized Counselling Process for admission. Result of GGSIPU CET 2026 will be declared on the University Website (<http://www.ipu.ac.in>). Detailed schedule of first Online Centralized Counselling and thereafter for next rounds of Online Counselling for admissions will be notified by the University prior to commencement of respective rounds of Online Counselling, on the University Website (<http://www.ipu.ac.in>).
26. No separate intimation will be sent to the candidates regarding allotment of seat after completion of the respective round of Online Counselling and therefore the candidates are advised to regularly visit the University website as well as regularly login into their login id to check regarding allotment of seat as well as regarding schedule of various activities in the Online Centralized Counselling Process.
27. The University will declare the ranks of candidates who appear in the institution GGSIPU CET-2026 conducted by the University. The merit of NLT will be obtained by the University from the respective concerned exam conducting authorities. The admissions will be made only in order of merit as per the procedure prescribed in the Admission Brochure 2026-27.
28. **There will be no rounding-off of the percentage of marks of qualifying examination while deciding the basic eligibility of any candidate for admission e.g. if a candidate obtained 49.99% marks in his/her qualifying examination, then it will not be rounded-off to 50%.**
29. If a candidate clears the qualifying examinations in a particular year (A), and in the subsequent year (B) appears in the improvement examinations, then in the year B or later, if the candidate applies on the basis of the qualifying examination, the best marks obtained in the two result of the examination held in the year A or B, for a specific subject, shall be used for calculation / verification of eligibility for all papers for which result was declared by the examining body of the qualifying examinations.
30. For ascertaining the eligibility conditions, combination of marksheets, shall be allowed, only and only if the marksheets are from the same Board. If any particular candidate changes the Board e.g. CBSE to NIOS, an appropriate proof of accepting the marks of the earlier Board shall be required, by the new Board. Thus, such candidate shall supply the one complete marksheet making him eligible.
31. In case the Degree/certificate has been obtained from some University/ Board of any other country then an equivalence certificate must be obtained from Association of Indian Universities (AIU) New Delhi/UGC or any statutory body designated for the purpose prior to attending the counselling.
32. The list of documents required shall be informed through the detailed counselling schedule (Online/ Offline Counselling) as notified on the University website <http://www.ipu.ac.in> and/or Admission Website <https://ipu.admissions.nic.in> to be informed by the University.
33. The nomenclature of degrees to be admitted in various programmes shall be as per the notification of the University / other concerned statutory authorities.
34. The University shall not issue any certificate of equivalence to any other programme of study. That is, if a student is awarded a degree by the University and desires a certificate regarding its equivalence to some other degree, then the request of the student for such equivalence certificate shall be summarily rejected.
35. As per UGC notification titled "**Guidelines for pursuing two Academic Programmes simultaneously**", a student can pursue two full time academic programmes in physical mode provided that in such cases, class timings for one programme do not overlap with the class timings of the other programme. A student can pursue two academic programmes, one in full time physical mode and another in Open and Distance Learning (ODL)/ Online mode; or up to two ODL/ Online programmes simultaneously.

36. The GGSIP University does not authorize/or does not give authority to any colleges/institutes/agency for direct admission in any programme/course of the University. Accordingly, all the applicants/candidates are hereby informed that the GGSIP University shall not be responsible in any manner for refund of amount deposited/paid by the candidate directly to the affiliated colleges/institutes of GGSIP University for admission in any programme/course and **Applicants/Candidates for their own safety are also advised not to share his/her USERID/USERNAME and LOGIN PASSWORD to anyone.**
37. Filling up vacant seats on the basis of merit of CUET after exhausting the merit list of National Level Test/Common Entrance Test conducted by University. Any candidate who had secured any seat in any programme/college through NLT/CET of the University and has "ADMITTED" status shall not be granted any seat in any programme through the merit of CUET.
38. The medium of instruction for all programmes of studies offered in the University shall be English unless otherwise specified in the Syllabi and Scheme of Examinations of the concerned programme of study.
39. For any programme of study, if the University or the statutory regulatory body of the programme of study specifies the medical examination of the candidate, then all admitted students must present themselves for medical examination. If the student/candidate fails the medical examination, the admission of the candidate/student shall be cancelled by the University.
40. Candidates and their parents are advised, in their own interest, to visit the various Colleges/Institutes affiliated to the University prior to the date(s) of counseling to ascertain the location, academic and infrastructural facilities available such as hostel, transportation etc. in the various Colleges/Institutes which may facilitate their decision-making at the time of filling choices for various Colleges/Institution during the Online/ Offline counseling for allotment of seat as per his/her preferred choice. Any representation regarding location of allotted Colleges/ Institution at far away distance from place of residence or non availability of transportation or any other reason shall not be entertained by the University.
41. Candidates will be allotted seat on the basis of Choices filled and availability of seat at his/her rank in preferred choices. It is to inform that the seat allotted through Online / Offline Counselling on the basis of Choice filled by candidate will be binding and there will no claim of the candidate on the previous allotted choice if new choice has been allotted to him/her.
42. **Directorate of Students' Welfare** organizes various student centric activities like Annual Cultural Fest Anugoonj, Spic Macay Programmes, GGSIPU Inter-Collegiate Sports Championship, Inter-Collegiate Tournaments, and various other activities throughout the year. It also provides and facilitates financial support through various University Scholarship/Financial Assistance Schemes to the benefits of deserving students. The activities include the following heads:
1. **Cultural Clubs:** Srijan is a vibrant forum under the Directorate of Students' Welfare for all the students of the University Campus to unleash their creative potentials. There are 16 clubs under Srijan and the main aim is to unravel and hone genius through cultural and visual art forms.
 2. **Cultural Event:** The DSW organizes the Annual Cultural Fest-Anugoonj every year.
 3. **Student Council:** Every year the Directorate of Students' Welfare organizes elections to form the Students Council. It consists of elected, academic and nominated student representatives.
 4. **GGSIPU Inter-Collegiate Sports Championship:** The DSW organizes the GGSIPU Inter-Collegiate Sports Championship every year.
 5. **Sports Fee Waiver/Refund Scheme:** The University provides Fee Waiver/Refund for Sports Medal Winners at National University Games (AIU Tournaments)/International Events.

Scholarships/Financial Assistance Schemes

6. **University Schemes:** Financial Assistance to the students under Economically Weaker Section (EWS), Nirmal Gopal Memorial Award, miscellaneous scholarships/financial assistance schemes managed by private organization and Trusts.
7. **Govt of NCT of Delhi Schemes run by e-district portal:** Delhi Higher & Technical Education Support Scheme under 'The Delhi Higher Education Aid Trust', Merit Scholarship for students belonging to Minority studying in professional/technical colleges/Institutions/Universities, Dr. B.R. Ambedkar State Topper Award to

Minority Students belonging to SC/ST/OBC category, Financial Assistance to SC for pursuing Higher Studies in Abroad and many more.

8. **Central Govt/State Govt Schemes run by National Scholarship Portal (NSP 2.0):** Post Matric Scholarship Scheme for SC students, Post-Matric Scholarship Scheme for OBC students (PM YASASVI), Post Matric Scholarship For Students With Disabilities, Scholarship For Top Class Education For Students With Disabilities, Central Sector Scheme Of Scholarships For College And University Students, National Means Cum Merit Scholarship, Prime Minister's Scholarship Scheme For Central Armed Police Forces And Assam Rifles, National Scholarship For Post Graduate Studies, PG Indira Gandhi Scholarship for Single Girl Child and many more.

43. University Health Centre:

The Center was inaugurated by Chief Guest Shri Vinai Kumar Saxena, Honorable Lieutenant Governor of Delhi, in the presence of Ms. Atishi, Honorable Chief Minister of Delhi, on December 12, 2024. Situated in a centrally located, readily accessible area within the University premises, the Centre effectively addresses the medical requirements of students residing in the Hostel, individuals utilizing the Playground, Staff Residence occupants, and the broader university community. The center employs one visiting medical officer, two nursing staff members, and two ambulance drivers. It operates on all working days, excluding holidays, from 9:00 AM to 5:30 PM. The facilities available at the center include primary health care and observation, 24/7 ambulance service, ECG, BP monitor, two patient observation rooms comprising three beds each for male and female patients, a six bed male physiotherapy room, and a four-bed female physiotherapy room equipped with all necessary equipment and staffed by specialized physiotherapists available on all working days. The Health Center also provides specialized facilities for General Physician, Psychiatrists, Psychologists, and Gynecologists. The average daily patient volume at the health center is 70, including students, staff, residents, and employees. All services are provided free of charge to the students and staff of the university.

44. For formats of self-declaration / affidavits / undertakings required at the time of admissions, all candidates are advised to see **PART – F** of the Admission Brochure.

45. Provisional Admissions:

- (i) All admissions in the University shall be provisional till regularized by the University.
- (ii) The candidate shall give documentary proof of having appeared in the last semester/year of qualifying examination at the time of Reporting in the allotted University School/College/Institute. The candidate shall give an undertaking as given **Appendix 3 of Part F**.
- (iii) Result Awaited candidates may please see the provisions contained in **Chapter 3 of Part A**.
- (iv) The candidate will have to submit the final result of qualifying degree proving his/her eligibility on or before **31st October, 2026** to their concerned Dean/Principal/Director of their respective University School/College/Institute where the admission has been granted. The candidate shall give documentary proof of having appeared in the last semester/year of qualifying examination at the time of Reporting in the allotted College/ Institute. The candidate shall give an undertaking as given **Appendix 3 of Part F**.

46. **As per the order of Hon'ble Supreme Court, the last date of admissions in various Programme shall be 15th August 2026. The Academic Session of the University shall commence from 1st August, 2026, unless specified otherwise by the statutory regulatory body governing the programme of study or by Orders of the Hon'ble Court and therefore the classes of the various programmes shall commence from 1st August, 2026.**

47. For all the Online payments made as per University notifications by candidates at the time of applying for Online Registration for participation in Online Centralized Counseling Process, or for appearing in GGSIP CET 2026, the service charges and taxes wherever applicable shall be additional and have to be borne by the candidate only. These amount paid for Online Registration, service charges and applicable taxes shall be non-refundable.

48. The University has a notified Student's Grievance Committee for University School of Studies and every Colleges/ Institution affiliated to the University is also required to notify Student's Grievance Committee for respective College / Institution.

49. **RAGGING:** Rules in terms of Ordinance relating to maintenance of discipline amongst students of the University are as under (may also see the URL <http://ipu.ac.in/norms/ragging130117.pdf>):

- 1. Ragging in any form shall be strictly prohibited within the premises of the University, a College or an Institute, as the case may be, or in any part of the University system as well as on public transport, or at any other place, public or private.

2. Any individual or collective act or practice of ragging shall constitute an act of gross indiscipline and shall be dealt with under the provisions of ordinance under reference.
3. Ragging, for the purposes of Ordinances under reference, shall ordinarily mean any act, conduct or practice by which the dominant power or status of senior students is brought to bear upon the students who are in any way considered junior or inferior by the former and includes individual or collective acts or practices which:
 - a) Involve physical assault or threat to use physical force.
 - b) Violate the status, dignity and honour of student on the basis of gender discrimination, in particular of female students and those belonging to a schedule caste or a schedule tribe.
 - c) Expose students to ridicule or contempt or commit an act which may lower their self esteem; and
 - d) Entail verbal abuse, mental or physical torture, aggression, corporal punishment, harassment, trauma, indecent gesture and obscene behavior leading to deformation.
 - e) "Any conduct by any student or students whether by words spoken or written or by an act which has the effect of teasing, treating or handling with rudeness a fresher or any other student;
 - f) Indulging in rowdy or indiscipline activities by any student or students which causes or is likely to cause annoyance, hardship, physical or psychological harm or to raise fear or apprehension thereof in any fresher or any other student;
 - g) Asking any student to do any act which such student will not in the ordinary course do and which has the effect of causing or generating a sense of shame, or torment or embarrassment so as to adversely affect the physique or psyche of such fresher or any other student;
 - h) Any act by a senior student that prevents, disrupts or disturbs the regular academic activity of any other student or a fresher;
 - i) Exploiting the services of a fresher or any other student for completing the academic tasks assigned to an individual or a group of students;
 - j) Any act of financial extortion or forceful expenditure burden put on a fresher or any other student by students;
 - k) Any act of physical abuse including all variants of it: sexual abuse, homosexual assaults, stripping, forcing obscene and lewd acts, gestures, causing bodily harm or any other danger to health or person;
 - l) Any act or abuse by spoken words, emails, post, memes public insults which would also include deriving perverted pleasure, vicarious or sadistic thrill from actively or passively participating in the discomfiture to fresher or any other student;
 - m) Any act that affects the mental health and self-confidence of a fresher or any other student with or without an intent to derive a sadistic pleasure or showing off power, authority or superiority by a student over any fresher or any other student."

All admitted students to any programme in any institution (affiliated institutions of the University and / or University Schools of Studies) and their parents/guardian shall have to give an affidavit / undertaking (Appendix 6 & 7) for not indulging in any Ragging during the tenure of the student in the University.

50. LEGITIMACY: ADMISSION BROCHURE 2026-27

- (i) The Admission Brochure contains only a brief extract of the GGSIPU Act, Statutes, Ordinances, Regulations of the University. The candidates should, therefore, acquaint themselves with the relevant provisions of the GGSIPU Act, Statutes, Ordinances, Regulations of the University regarding eligibility requirements, attendance, examination and other matters pertaining to their respective programme and also to the provisions of Delhi Professional Colleges or Institutions (Prohibition of Capitation Fee, Regulation of Admission, Fixation of Non-Exploitative Fee and Other Measures to Ensure Equity and Excellence) Act, 2007.
- (ii) The University reserves the right to amend the Statutes, Ordinances, and Regulations, at its discretion as and when considered necessary. The various terms and conditions mentioned in the Admission Brochure are subject to change made in the GGSIPU Act, Statutes, Ordinances, and Regulations by the University from time to time as per the decision of the Government of National Capital Territory of Delhi, Statutory Bodies governing various programme or by the University.

- (iii) In the event of any provision mentioned in the Admission Brochure being found to be at variance with any binding Regulations / Directions of Government or any statutory body, then the higher norms will prevail.
- (iv) The instructions prescribed in this Admission Brochure are without prejudice to any measures undertaken by the University in compliance of any law or directions of the Hon'ble Courts; or any directions / notifications of the Government of NCT of Delhi and / or Government of India.
- (v) All candidates desirous of seeking admission to various programme in University Schools of Management Studies /or any Institution affiliated to the University, shall be bound by the conditions as laid down in this Admission Brochure; and the provisions as enshrined in the University Act, Statutes, Ordinances, Regulations, notifications and instructions issued from time to time by the University, and provisions contained in Delhi Professional Colleges or Institutions (Prohibition of Capitation Fee, Regulation of Admission, Fixation of Non-Exploitation Fee and Other Measure to Ensure Equity and Excellence) Act, 2007.

51. Important Instruction for the candidates who are applying on the basis of Score/ Merit of any National Level Test:

It has been noticed that while applying for Centralized Online Counseling some candidates fill the details such as their Name, Father's name, Mother's name and Date of Birth etc. which are different from what they filled on the portals of applicable National Level Test conducting agencies. This leads to mismatch and candidates find it difficult to register for Centralized Online Counselling of the University.

The Candidates are advised to fill their credentials as exactly as they submitted on the portals of applicable National Level Test conducting agencies such as NTA, IIM, NIT, MCC, CoA etc. while applying in the University for Centralized Online Counselling.

52. Important Instructions for candidates applying for Online Registration

Candidates are advised to please be very careful in choosing the CET Code/Test Code/Programme Code or mode of admission i.e. NLT to CET or otherwise while applying for online registration in the University. Any request for change of CET code after the close of date of applying, will not be accepted.

53. LLB through the merit of CLAT UG / LLM through the merit of CLAT PG

For admission in above courses, the University takes the data from the portal of Consortium of NLUs in respect of each candidate. The candidates who have not given 'Consent' for their data to be shared, on Consortium's portal, their data can not be picked by the University even they have registered in the University for Centralized Online Counselling and such candidates shall liable to be treated as debarred, for the obvious reasons.

54. For admission in MBBS, the University follows the Schedule of Counselling, rules for joining of allotted seats, blocking of seats, forfeiture of fee etc. issued by Medical Counselling Committee, DGHS, Govt of India.

55. Important Dates for Admission in various Programmes:

| Tentative Schedule for Admission in Programmes | | |
|---|---|---|
| Activity | Starting date | Closing date |
| Online Registration followed by Submission of Online Application Form along with payment of Application Fee of Rs. 2500/- plus taxes/ service charges as applicable for appearing in <u>GGSIPU CET 2026</u> . | 2nd February, 2026 | 31st March, 2026 |
| Online Registration followed by Submission of Online Application Form along with payment of Application Fee of Rs. 2500/- plus taxes/ service charges as applicable for the courses <u>where NLT applies</u> | 2nd February, 2026 | To be notified later *30th April, 2026 for B. Design where NLT applies |
| Conduct of GGSIPU CET 2026 | 25th April, 2026 to 17th May, 2026 | |
| Registration for CUET Qualified Candidates for Academic Session 2026-27 | To be notified later. | |



Application Fee:

Candidate shall pay the Application Fee of Rs. 2500/- (non-refundable) at the time of registration on the Online Portal.

56. In case of any difference in the interpretation of the Admission Brochure clause(s), and / or clarification and changes, the decision of the Vice-Chancellor, Guru Gobind Singh Indraprastha University shall be final.

Atal Incubation Centre - Guru Gobind Singh Indraprastha University

AIC-GGSIPU

The Guru Gobind Singh Indraprastha University (GGSIPU) has set up Atal Incubation Centre (AIC – GGSIPU) which is aimed to be a world class facility for innovation and incubation in National Capital Region (NCR). The AIC – GGSIPU is supported by the NITI Aayog under the Atal Innovation Mission (AIM).

The AIC – GGSIPU is incubating and supporting Start-ups and Spin-offs in the domains of Biotechnology, Health & Pharmaceuticals, Environment and Manufacturing & Engineering (including AI). The Centre is well planned, having an incubation space of 10,000 Sq. ft. to begin with. It is located at the University campus and has synergistic networking with the industry, national laboratories, IITs, academic institutions and other organizations which are focused at technological innovation & incubation and are assisting the startups.

The startups joining the center are provided with the desired laboratory space. Also, as per the standard practice they are provided with the facilities such as R&D equipment, office equipment, common support facilities. The R&D Knowledge base and associated system of the University will support the startups in an end to end manner. The R&D facilities and services of the University partnered institutions will also be available to leverage the activities of the startups.

Core Focus Areas

The AIC-GGSIPU is a sector-agnostic, technology-focused business incubator. In order to accelerate innovation& incubation and to enable a larger societal impact, certain domains are preferred. They include:



Social-Tech



Health-Tech



Agri-Tech



Env-Tech

The incubation center is developing and undertaking training programs for startups in the relevant areas, including product conceptualization, designing and development, regulatory matters in a given domain, carving out technology and business strategy and related plan, networking and partnership development and nurturing, attracting the investors for fund raising, intellectual property, marketing, contract development, etc. It has created a network of mentors to train and guide the startups and also hand hold them. There are about 100+ start ups with the AIC – GGSIPU and equity based agreements have been signed with several of them.

Our Programs

Aspire

A unique program for students and early stage professionals who are passionate to start their own.

Spark

A dynamic pre-incubation program for early stage start-ups to get them

pitch ready.

Ignite

A specially curated program designed to get them ready for seed or pre-series A round.

SandboX Pre-Incubator Program for Academic Institutes.

SandboX



CorporateX

CorporateX by AIC GGSIPU fosters corporate innovation through a managed ecosystem, offering solutions in digital product management, branding, strategy, and more.

SolverX

A unique program wherein students solve real world business problems in a project mode.

The University is committed to encourage innovation, incubation and business support system through the Atal Incubation Centre (AIC – GGSIPU). In an end to end manner the center has in place thus mentoring and handholding ecosystem for the University faculty and students. It will also support those academicians/scientists/budding entrepreneurs/students and others who have early stage start-ups and technologies and would help build University's synergistic collaboration with them. The incubator would thus add to the prowess of science, technology, innovation and incubation ecosystem in the Country.

PART – A

**Tentative List of Programmes offered by
GGSIP**

University for the Academic Session 2026-27

CHAPTER 1: List of Programmes offered in GGSIP University

The admissions to the programmes of studies in the Guru Gobind Singh Indraprastha University (GGSIP University) are either through National Level Test conducted by various authorities or through Common Entrance Tests (CET) conducted by the University/ CUET or designated agencies accepted by the University or on merit of the qualifying degrees in respective programmes. The programmes of studies are grouped together, on the basis of common syllabi (for CET), for the purpose of conduction of CET. The programme(s) groups, wherever a CET is to be conducted, are assigned a unique Programme Code. If a programme or programme group is such that the admissions for them is not on the basis of a CET conducted by the University, then the Programme Code for that programme or programme group is treated as the Programme Code. The Programme Code indicates specified programme/group of programmes for which specific eligibility conditions have been laid down for Admissions.

The programmes shown in this Admission Brochure are mostly on the basis of programmes whose admission was done through the concerned CET/National Level Test/Qualifying Examination in the Academic Session 2025-26. The list of all such programmes is given below. The University reserves the rights to add or remove any such programme from the list of programmes grouped together for the purpose of admissions in the Academic Session 2026-27.

The University reserves the right to cancel any CET. If admissions made in any programme are not adequate in number, then the Branch/ Programme may remain suspended for the respective Academic Session.

Only Indian/ Overseas Citizens of India / Nepal Citizens candidates are eligible for admission through this admission brochure subject to fulfillment of eligibility and admission criterion(s). For admission of students who are not citizens of India, the Office of International Affairs, of the University, shall issue a separate Admission Brochure.

For programmes of studies and /or CETs not specified in this brochure, the University may issue separate notifications or brochures.

Terms and conditions notified in this brochure, and notified time to time on the University website <http://www.gsu.ac.in>, shall be binding on all applicants. In case of any dispute, the decision of the Vice-Chancellor, Guru Gobind Singh Indraprastha University, Delhi shall be final.



BI-ANNUAL ADMISSIONS IN THE GGSIP UNIVERSITY

In pursuance of public notice of University Grants Commission regarding Bi-Annual admissions in the Universities, Board of Management and Academic Council of the University approved, In-Principle, for implementing Biannual Admission from the Academic Session 2025-26 with a resolution that the modalities for the same be worked out by the University and the detailed guidelines relating to Bi-Annual admissions may be notified on the University websites in due course of time.

ADMISSION OF INTERNATIONAL STUDENTS

"The GGSIP University also offers 25% supernumerary seats to international students in various undergraduate and postgraduate programmes of the University, as per UGC guidelines." A separate Admission Brochure will be released by the Office of Director (International Affairs), GGSIPU.

1.1 At a Glance- Details of Graduation Programmes offered and applicable Entrance Test

| Sr. No. | Programme | Programme Code | Admission through NLI/CET /CUET# for Academic Session 2026- 27 in order of priority |
|---------|--|----------------|---|
| 1. | B. Arch. | 100 | National Level Test-NATA |
| 2. | Bachelor of Medicine & Bachelor of Surgery (MBBS) | 103 | National Level Test-NEET UG 2026 |
| 3. | Bachelor of Dental Surgery (BDS) | 104 | National Level Test-NEET UG 2026 |
| 4. | Bachelor of Computer Applications | 114 | 1. CET 2. CUET# |
| 5. | Bachelor of Science (Hons) Nursing (only for Unmarried Female Candidates) | 115 | 1. National Level Test-NEET UG 2026 2. CET |
| 6. | B.Sc.(Yoga) | 117 | 1. CET 2. CUET# |
| 7. | BPT/BOT | 119 | 1. NEET UG 2026 2. CET 3. CUET# |
| 8. | Integrated BA- LL.B. (Hons.)/ Integrated BA-LL.B & Integrated BBA- LL.B. (Hons.)/ Integrated BBA -LL.B | 121 | 1. CLAT UG 2026 2. CUET# |
| 9. | Bachelor of Education | 122 | 1. CET 2. CUET# |
| 10. | Paramedical (BPO/BASLP/BSC MLT) | 124 | 1. CET 2. CUET# |
| 11. | BBA & Allied Programmes / 5 year BBA MBA (Integrated) Programme | 125 | 1. CET 2. CUET# |
| 12. | Bachelor of Arts (Journalism & Mass Communication) | 126 | 1. CET 2. CUET# |
| 13. | Bachelor of Hotel Management & Catering Technology | 127 | 1. CET 2. CUET# |
| 14. | Lateral Entry to B.Tech. Programmes for Diploma holders | 128 | CET |
| 15. | Lateral Entry to B.Tech. Programmes for B.Sc. Graduates | 129 | CET |
| 16. | B.Tech. (Bio-Technology) in University School of Bio-Technology | 130 | 1. CET 2. CUET# |
| 17. | Bachelor of Technology (B.Tech) | 131 | 1. National Level Test-JEE Main Paper I 2. CUET# |
| 18. | B. Pharma | 133 | 1. CET 2. CUET# |
| 19. | B.Sc. Medical Imaging Technology (MIT) | 134 | 1. CET 2. CUET# |
| 20. | B. Sc. (Environmental Science)) in University School of Environment Management | 135 | 1. CET 2. CUET # 3. Merit of Last qualified examination. |
| 21. | BS (Packaging Technology) | 136 | 1. CET 2. CUET# 3. JEE-Advance* 4. JEE-Main* 5. NEET qualified* |
| 22. | B.Sc.-M.Sc. (Dual Degree) (In discipline of Physics, Chemistry and Mathematics) in University School of Basic & Applied Sciences | 137 | 1. JEE Main Paper-I 2. CET 3. CUET# 4. Merit List Basis Class 12 th Marks |

| Sr. No. | Programme | Programme Code | Admission through NLT/CET /CUET# for Academic Session 2026- 27 in order of priority |
|---------|--|----------------|--|
| 23. | Lateral Entry to B. Pharm | 138 | CET |
| 24. | BMS (Bachelor of Management Studies) | 142 | 1. CET 2. CUET# |
| 25. | Bachelor of Commerce (Honours) | 146 | 1. CET 2. CUET# |
| 26. | Bachelor of Ayurveda, Medicine and Surgery | 153 | National Level Test-NEET UG 2026 |
| 27. | Bachelor of Homeopathy Medicine and Surgery | 154 | National Level Test-NEET UG 2026 |
| 28. | B.Sc. Medical Technology, Radiotherapy | 158 | 1. CET 2. CUET# |
| 29. | Bachelor of Education (Special Education) | 159 | 1. CET 2. CUET# |
| 30. | B.A. B.Ed.(Secondary) (ITEP)) in University School of Education | 161 | Admission through National Common Entrance Test (NCET) Conducted by NTA at All India level basis /National Common Entrance Test (NCET) |
| 31. | LE in BS Packaging Technology | 171 | CET |
| 32. | 4 -Year Bachelor of Arts in English (Hons./ Hons. with Research) Under 5-year UG- PG Scheme | 184 | 1. CET 2. CUET# |
| 33. | D. Pharm | 190 | Admission shall be given on the basis of merit. Merit list shall be prepared on the basis of marks secured in 10+2. |
| 34. | 4 - Year Bachelor of Arts in Economics (Hons./ Hons. with Research) Under 5-year UG- PG Scheme | 197 | 1. CET 2. CUET# |
| 35. | LLB (Three Years) Programme | 238 | CET |
| 36. | 4 -Year course of BA in Liberal Arts (Hons./ Hons. with Research) with major in History, Sociology & Political Science , Psychology in University School of Liberal Arts | 451 | 1. CET 2. CUET# |
| 37. | Bachelor of Design in University School of Design & Innovation (East Campus) | 600 | 1. National Level Test (Please refer para 3.2 for more details) 2. CET |
| 38. | LE to Bachelor of Design | 613 | CET |

#The Candidates may visit the concerned official website for registration for CUET#2026.

NEW PROGRAMMES LIKELY TO BE OFFERED DURING THE ACADEMIC SESSION 2026-27(SUBJECT TO APPROVAL OF STATUTORY BODIES)

- BPT (University School of Studies)
- B.Tech. in Industrial Chemistry
- B.Sc. (Clinical Psychology)
- B.Tech. CSE (AI& DS)
- B.Tech. (Computer Science & Business Systems)
- B.A. B.Ed. (Special & Inclusive Education), (ISITEP), (ASD HI ID LD MD VI) SS

Indicative Flow Chart for Online Counseling

Round 1

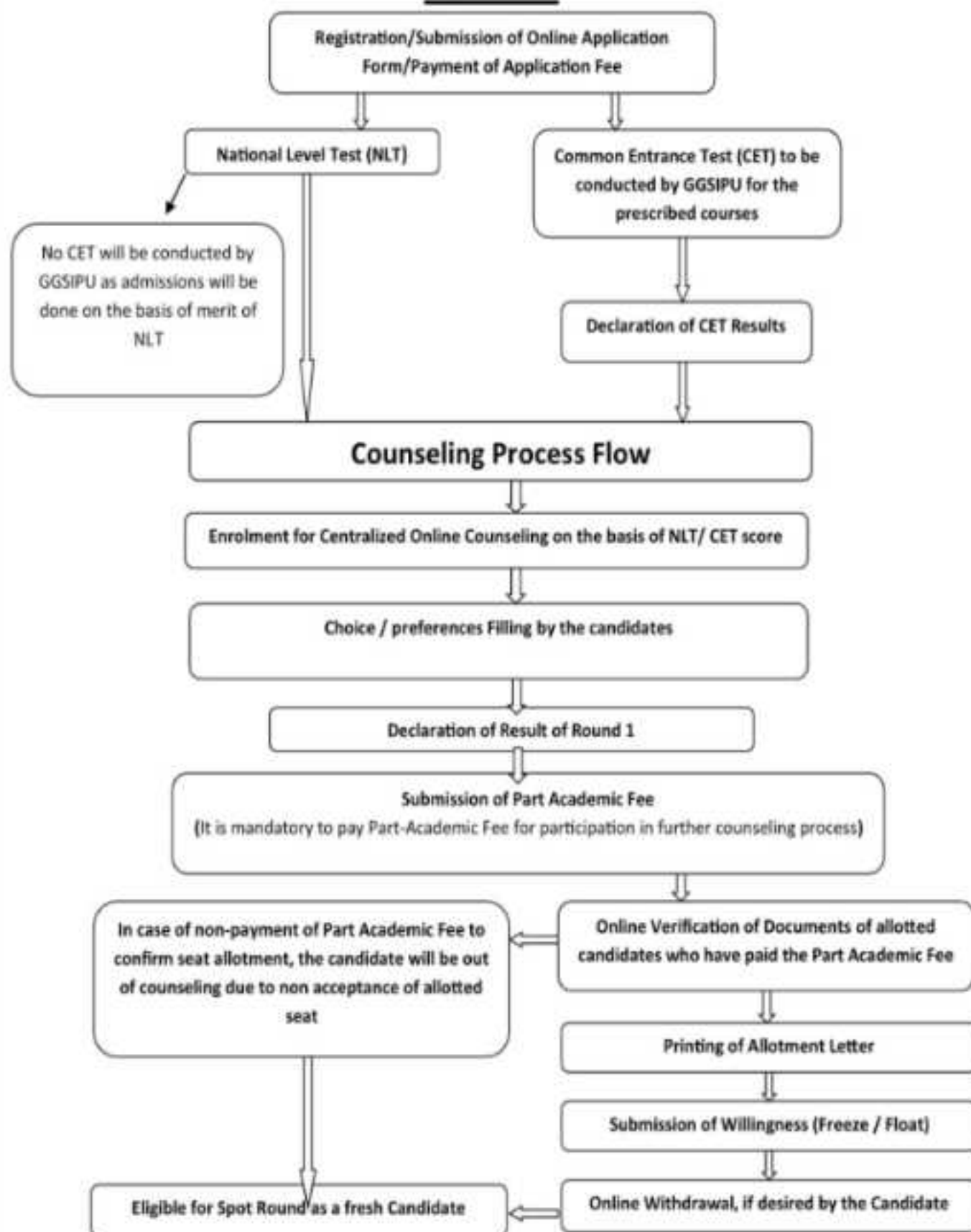

Round 2

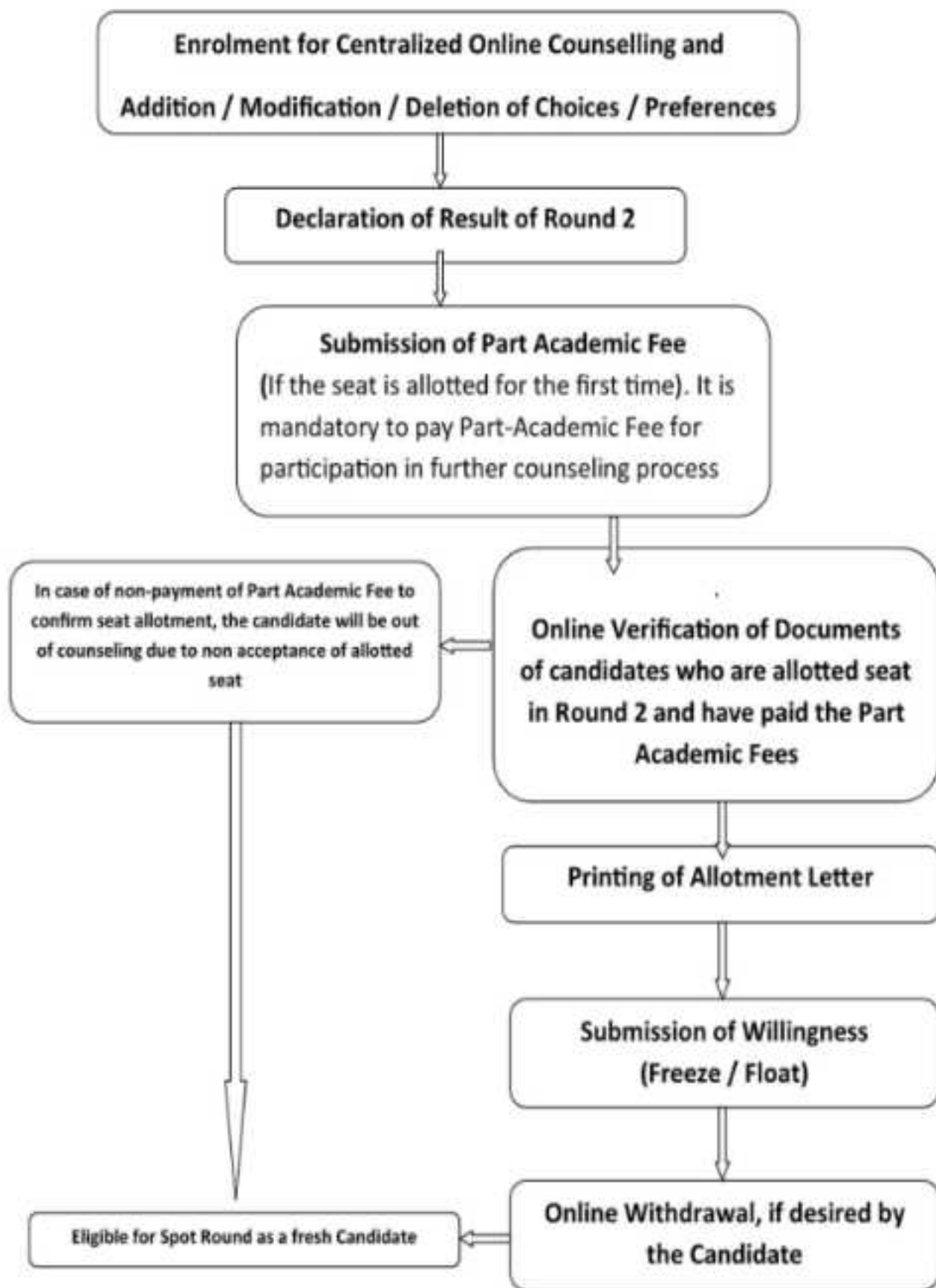

Round 3/ Sliding Round

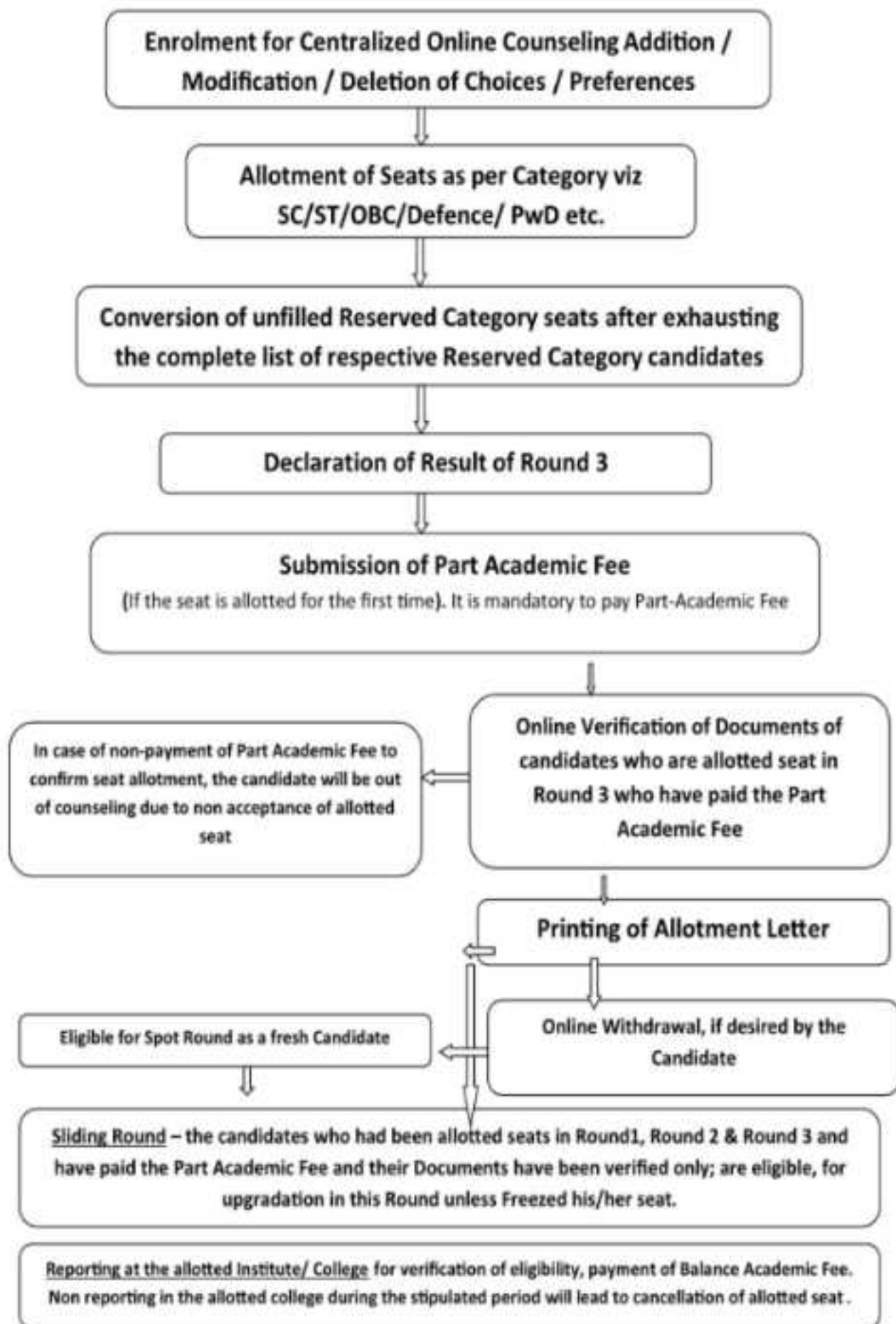

Spot Round(s) (Online)

**Mandatory Registration by the interested candidates only
irrespective of status of admission in previous online rounds
of counseling**

Filling of Choices / Preferences

Declaration of Result of Spot Round(s)

Submission of Part Academic Fee
(If the seat is allotted for the first time). It is mandatory to
pay Part-Academic Fee and upgraded candidates must pay
the prescribed upgradation fee.

In case of non-payment of Part Academic Fee to
confirm seat allotment, the candidate will be out
of counseling due to non acceptance of allotted
seat

Payment of Part Academic Fee

**Verification of Documents of
candidates who are allotted seat
in Spot Round in the allotted
college**

**Online Withdrawal, if desired by
the Candidate**

**Reporting at the allotted Institute/ College for verification of eligibility,
payment of Balance Academic Fee. Non reporting in the allotted college
during the stipulated period will lead to cancellation of allotted seat**



Post Allotment Verification of Documents (for the courses for which Online Counselling will be conducted)

Verification of documents uploaded by the candidates for all the candidates after the allotment of seat will be carried out by the University. The detailed information pertaining to this activity will be notified separately on the University Website.

It is imperative that all the candidates fill the data such as Category, Region, Qualifying Marks etc. very carefully, as the allotment of seats will be done on the basis of claimed Category/Region, submission of wrong credentials WILL LEAD TO CANCELLATION OF SEAT. It is reiterated that the candidates must fill the data such as Category, Region, Qualifying Marks etc. very carefully.



1.2 ADMISSIONS THROUGH THE MERIT OF CUET

During the Academic Session 2025-2026 also, the University, in addition to the notified National Level Test/Common Entrance Tests, carried out admissions through the merit of Common University Entrance Test (CUET) in different programmes. The details of programme and respective mapping of subjects/paper are mentioned. This is tentative set of papers which may be amended in due course of time (if needed) and the same shall be notified on the University website www.ggu.ac.in & www.ggu.admissions.nic.in. The admissions through merit of CUET shall be carried out after exhausting of merit of respective National Level test/Common Entrance Tests conducted by the University. It is reiterated that the admission through CUET shall be done only after exhausting the Merit of CET in these programmes where University is taking CET.

IMPORTANT NOTE :

The Domain Specific Subjects / Optional Language / General Test Under CUET UG 2025 as mentioned in this Chapter are the one, which were used to determine merit of CUET during the Academic Session 2025-26.

However, during the Academic Session 2026-27, the methodology for conduct of CUET may be as per the notification to be issued by the University in due course of time.



CHAPTER-2: ELIGIBILITY CRITERIA & ADMISSION CRITERIA

| S. No. | Prog. Code | Abbreviated Name of Prog. | Name of Prog. | Prog. Duration | Admission through NEET/ CUET/ for Academic Session 2026-27 in order of Priority | ELIGIBILITY CRITERIA & ADMISSION CRITERIA | Subjects of Entrance Test (CET) | Domain Specific Subjects/Optional Language /General Test Under CUET 2026 |
|--------|------------|---------------------------|--------------------------|----------------|---|---|---------------------------------|--|
| 1. | 100 | B.ARCH. | Bachelor of Architecture | 3 yrs | NEET/NTA | <p>1. There shall be no CET conducted by the University for Admission to B.Arch. Programme.</p> <p>Eligible Candidates:</p> <p>i. Eligible candidates shall be as per the Council of Architecture notifications applicable at the time of admission. Candidates may see the web site of the Council, http://www.caii.ac.in/</p> <p>ii. All candidates possessing any of the above qualifications must also have passed the National Aptitude Test of Architecture (NATA 2026) conducted by the Council of Architecture.</p> <p>iii. For eligibility for NATA candidates are advised to refer the official website of The Council of Architecture i.e. http://www.caii.ac.in/</p> <p>Admission Criteria:</p> <p>i. Admissions will be made on the basis of NATA 2026 Score and the percentage of</p> | | |



GURU GOBIND SINGH INDRAPRASTHA UNIVERSITY
(A State University established by the Govt. of NCT of Delhi)
Accredited as NAAC A++ Grade



| S. No. | Prog. Code | Abbreviated Name of Prog. | Name of Prog. | Prog. Duration | Admission through NET-CET CUEET for Academic Session 2026-27 in order of Priority | ELIGIBILITY CRITERIA & ADMISSION CRITERIA | Subjects of Entrance Test (CET) | Domain Specific Subjects/Optional Language /General Test Under CUEET 2026 |
|--------|------------|---------------------------|---------------|----------------|--|---|------------------------------------|---|
| | | | | | | <p>Aggregate* marks, i.e., percentage will be calculated considering best five subjects including Physics, Chemistry, Mathematics and English among all papers offered to the student obtained in the qualifying examination, i.e. senior secondary level or equivalent. No candidate shall be admitted to undergraduate course unless s/he has passed 10+2 or equivalent examination with Physics and Mathematics as compulsory subjects along with either Chemistry or Biology or Technical Vocational subject or Computer Science or Information Technology or Information Practices or Engineering Graphics or Business Studies with at least 40% marks in aggregate or passed 10+2 diploma examination with Mathematics as compulsory subject with at least 40% marks in aggregate.</p> <p>2. Merit list shall be prepared based on:</p> | | |



GURU GOBIND SINGH INDRAPRASTHA UNIVERSITY
(A State University established by the Govt. of NCT of Delhi)
Accredited as NAAC A++ Grade



| S. No. | Prog. Code | Abbreviated Name of Prog. | Name of Prog. | Prog. Duration | Admission through NET-CET CUET-IP for Academic Session 2026-27 in order of Priority | ELIGIBILITY CRITERIA & ADMISSION CRITERIA | Subjects of Entrance Test (CET) | Domestic Specific Subjects/Optional Language /General Test Under CUET 2026 |
|--------|------------|---------------------------|---------------|----------------|--|--|------------------------------------|--|
| | | | | | | <p>a. Architectural Aptitude (NATA score) : 50%.</p> <p>b. Qualifying Examination (i.e., 10+2 OR 10+3 years diploma recognized by the Council / State Government) : 30%.</p> <p>Appointing in NATA Examination conducted by the Council of Architecture.</p> <p>c. All candidates are advised to take NATA Examination of the Council of Architecture at their initiative. If a candidate has not qualified in the NATA / not, then the candidate shall not be considered for admission.</p> <p>d. All candidates are required to keep three copies of the NATA score as one copy shall be required to be submitted at the time of document verification to the University, one copy shall be required to be submitted to the institution where admitted and one copy as a record copy by the candidate.</p> <p>(e. the interview of candidates arising upon ranks, following criteria will be adopted to determine the merit.</p> | | |



GURU GOBIND SINGH INDRAPRASTHA UNIVERSITY
(A State University established by the Govt. of NCT of Delhi)
Accredited as NAAC A++ Grade



| S. No. | Prog. Code | Abbreviated Name of Prog. | Name of Prog. | Prog. Duration | Admission through NET-CET CUEET for Academic Session 2026-27 in order of Priority | ELIGIBILITY CRITERIA & ADMISSION CRITERIA | Subjects of Entrance Test (CET) | Domain Specific Subjects/Optional Language /General Test Under CUEET 2026 |
|--------|------------|---------------------------|---------------|----------------|--|--|------------------------------------|---|
| | | | | | | <p>1. The Candidate getting higher score in NATA.</p> <p>2. In case of candidates securing equal scores in NATA, then the candidate getting higher marks in: Mathematics of the qualifying examination.</p> <p>3. In case of tie in (i), (ii) and (iii) above, the candidate getting higher marks in qualifying examination.</p> <p>4. In case of tie in (i), (ii) and (iii) above, the candidate older in age shall rank higher.</p> <p>Applicants should attach a passport size photo of the CET application form as proof of identity of the candidate at the time of counselling for admission.</p> <p>All candidates are further advised to check the basic eligibility for NATA on the official website of the Council of Architecture (https://www.caii.gov.in).</p> <p>The candidates are advised to retain a copy of their NATA score / Result card for future reference.</p> | | |



GURU GOBIND SINGH INDRAPRASTHA UNIVERSITY
(A State University established by the Govt. of NCT of Delhi)
Accredited as NAAC A++ Grade



| S. No. | Prog. Code | Abbreviated Name of Prog. | Name of Prog. | Prog. Duration | Admission through NEET/CEET/CUET/for Academic Session 2026-27 in order of Priority | ELIGIBILITY CRITERIA & ADMISSION CRITERIA | Subjects of Entrance Test (CEET) | Domestic Specific Subjects/Optional Language/General Test Under CUET 2026 |
|--------|------------|---------------------------|---|----------------|--|--|----------------------------------|---|
| 2. | 105 | MBBS | Bachelor of Medicine & Bachelor of Surgery (MBBS) | 5 yrs | NEET/NEET-UG 2026 | <p>Eligibility Criteria: Candidates must have passed 12th class examination in the subject of Physics, Chemistry, Biology/Biotechnology and English - (Core or Elective or Functional) individually and must have obtained a minimum of 85% marks together in Physics, Chemistry, Biology/Biotechnology and English - (Core or Elective or Functional) individually and must have obtained a minimum of 40% in case of NEET/NEET-UG candidates, subject to availability of seat for their categories in the respective institutions.</p> <p>Admission Criteria: All candidates must appear in the National Eligibility cum Entrance Test - Undergraduate of 2026 (NEET UG 2026) and qualify to be considered for admission.</p> | | |
| 1. | 104 | BDS | Bachelor of Dental Surgery (BDS) | 5 yrs | NEET/NEET-UG 2026 | <p>Eligibility Criteria: Candidates must have passed 12th class examination in the subject of Physics, Chemistry, Biology and English (Core or Elective or Functional) individually and must have obtained a minimum of 85% marks together in Physics, Chemistry, Biology and English (40% in case of NEET/NEET-UG candidates,</p> | | |



GURU GOBIND SINGH INDRAPRASTHA UNIVERSITY
(A State University established by the Govt. of NCT of Delhi)
Accredited as NAAC A++ Grade



| S. No. | Prog. Code | Abbreviated Name of Prog. | Name of Prog. | Prog. Duration | Admission through NET-CET / CUET for Academic Session 2026-27 in order of Priority | ELIGIBILITY CRITERIA & ADMISSION CRITERIA | Subjects of Entrance Test (CET) | Domain Specific Subjects/Optional Language /General Test Under CUET 2026 |
|--------|------------|---------------------------|-----------------------------------|----------------|--|---|---|---|
| | | | | | | <p>subject to availability of seat for those categories in the respective institutions).</p> <p>The Admission shall be granted through Common Counselling held by the Ministry of Health & Family Welfare, Govt. of India/ Director General of Health Services or per Eligibility condition specified by them.</p> <p>Admission Criteria: All candidates must appear in the National Eligibility cum Entrance Test - Undergraduate of 2026 (NEET UG 2026) and qualify to be considered for admission.</p> <p>The Admissions in BEd courses may be carried out by DGHE Govt. of India. The candidates need not apply in the GGSIU University.</p> | | |
| 4. | 114 | BCA | Bachelor of Computer Applications | 4 yrs | 1.CET 2.CUET | <p>Eligibility Criteria: Pass in 12th Class or 10+2 or CBSE or equivalent with a minimum of 50% marks in aggregate* with pass in English (core or elective or functional). Mathematics or Computer Science / or any other</p> | <p>I. English Language & Comprehension (17%) II. Mathematics – (30%) III. Computer Awareness- (30%) iv. General Knowledge- 17 and Science Related – (13%)</p> | <p>At least One of the following subjects: Section IA : English (code 101) Section II : Mathematics /Applied Mathematics (code</p> |



GURU GOBIND SINGH INDRAPRASTHA UNIVERSITY
(A State University established by the Govt. of NCT of Delhi)
Accredited as NAAC A++ Grade



| S. No. | Prog. Code | Abbreviated Name of Prog. | Name of Prog. | Prog. Duration | Admission through NEET/CEET/CEEV for Academic Session 2026-27 as order of Priorities | ELIGIBILITY CRITERIA & ADMISSION CRITERIA | Subjects of Entrance Test (CET) | Domestic Specific Subjects/Optional Language/General Test Under CUEET 2026 |
|--------|------------|---------------------------|---|----------------|--|---|---|---|
| | | | | | | <p>subject related to Computer Science.</p> <p>(OR)</p> <p>Three year Diploma in a branch of Engineering from a polytechnic duly approved by All India Council for Technical Education and affiliated to a recognized examining body with a minimum of 50% marks in aggregate.</p> <p>Admission Criteria: Admission shall be on the basis of the merit of the CET. The vacant seats after exhausting the merit list of CET will be filled through the merit list of CUEET.</p> | | <p>1109</p> <p>Section II : Computer Science/ Information Practices (Core 50%)</p> <p>Section III : General Aptitude Test (Grade 101)</p> |
| 1. | 111 | B.Sc. (Hons) Nursing | Bachelor of Science (Hons) Nursing (only for Unmarried Female Candidates) | 4 years | 1. NEET-UG 2026 2. CET | <p>Eligibility Criteria:</p> <ol style="list-style-type: none"> Candidates with Science who have passed the qualifying 12th standard examination (50+5) and must have obtained a minimum of 40% marks in Physics, Chemistry and Biology taken together. The candidate must have given marks in English. Candidates are also eligible from State Open School recognized by State Government and National Institute of Open School (NIOSS). | <p>i. Physics-(20%) ii. Chemistry-(20%) iii. Biology-(40%) iv. English Language and Comprehension-(10%) v. General Awareness about health related Matters-(10%)</p> | |



GURU GOBIND SINGH INDRAPRASTHA UNIVERSITY
(A State University established by the Govt. of NCT of Delhi)
Accredited as NAAC A++ Grade



| S. No. | Prog. Code | Abbreviated Name of Prog. | Name of Prog. | Prog. Duration | Admission through NEET/CEET/CEEIV for Academic Session 2026-27 in order of Priority | ELIGIBILITY CRITERIA & ADMISSION CRITERIA | Subjects of Entrance Test (CET) | Domestic Specific Subjects/Optional Language/General Test Under CEEIV 2026 |
|--------|------------|---------------------------|---------------|----------------|---|--|--|---|
| | | | | | | <p>recognized by Central Government having Science subjects and English entry.</p> <p>1. English is compulsory subject in 10+2 for being eligible for admission to B.Sc. (Hons.).</p> <p>Note: Admission shall be on the basis of the merit of the NEET. The vacant seats after exhausting the merit list of NEET, remaining seats will be filled through the merit list of CET.</p> | | |
| 6. | 117 | B.Sc(T) | B.Sc (Veg) | 3 yrs | CEEIV L333EY8 | <p>Eligibility Criteria: Pass in 12th class or 10+2 pattern of CBSE or Equivalent in any Science Stream with a minimum aggregate of 50% marks in any four subjects including English (communicative/functional) provided that the candidate has passed in each subject separately.</p> <p>Admission Criteria: Admission shall be on the basis of the merit of the CET. The vacant seats after exhausting the merit list of CET will be filled through the merit list of CEEIV.</p> | <p>i. Physics- 10 questions ii. Chemistry - 30 questions iii. Biology- 10 questions or Botany/Biochemistry - 10 questions iv. Mathematics - 10 questions v. General Awareness - 15 questions vi. English Language & Comprehension - 15 questions</p> | <p>Section IA : English (code 101) Section II : Physics (code 122) Section III : Chemistry (code 306) Section IV : Biology/Biological Sciences/ Botany/Biochemistry (code 105) Section V : Mathematics / Applied Mathematics</p> |



GURU GOBIND SINGH INDRAPRASTHA UNIVERSITY
(A State University established by the Govt. of Delhi)
Accredited as NAAC A++ Grade



| S. No. | Prog. Code | Abbreviated Name of Prog. | Name of Prog. | Prog. Duration | Admission through NEET/CEET/CUET/UG Academic Session 2026-27 as order of Priority | ELIGIBILITY CRITERIA & ADMISSION CRITERIA | Subjects of Entrance Test (CET) | Domestic Specific Subjects/Optional Language/General Test Under CUET 2026 |
|--------|------------|---------------------------|---|----------------|---|--|--|---|
| | | | | | | | | Grade 119) Section III : General Aptitude Test (Grade 201) |
| 7. | 119 | BPT/BOT | BPT/BOT | 4 to 5 yrs | 1. NEET UG 2026 2. CEET 3. CUET | 1. Eligibility Criteria: Pass in 12th Class or 10+2 of CBSE or equivalent with a minimum aggregate of 50% marks in Physics, Chemistry and Biology provided the candidate has passed in each subject separately. A candidate also must have passed in English (core or elective or functional) as a subject of study in the qualifying examination. Admission Criteria: Admission shall be on the basis of the merit of the NEET UG 2026. The vacant seats after exhausting the merit list of NEET UG 2026 will be filled through the merit list of CEET and then merit of CUET. | 1. Physics (20%) 2. Chemistry (20%) 3. Biology (50%) | Section II : Physics (Grade 122) Section III : Chemistry (Grade 200) Section IV : Biology/Biological Sciences/ Biotechnology/ Biochemistry (Grade 204) |
| 8. | 121 | LLB | BA/LL.B (Hons.) Integrated BA/LL.B & Integrated BBA | 5 yrs | 1. NEET 2. CUET | Eligibility Criteria: Pass in 12th class of 10+2 of CBSE or | | Section IA : English (Grade 201) Section III : General |



GURU GOBIND SINGH INDRAPRASTHA UNIVERSITY
(A State University established by the Govt. of NCT of Delhi)
Accredited as NAAC A++ Grade



| S. No. | Prog. Code | Abbreviated Name of Prog. | Name of Prog. | Prog. Duration | Admission through NEET/CEET/ CUET/for Academic Session 2026-27 in order of Priority | ELIGIBILITY CRITERIA & ADMISSION CRITERIA | Subjects of Entrance Test (CEET) | Domestic Specific Subjects/Optional Language/General Test Under CUET 2026 |
|--------|------------|---------------------------|---|----------------|---|--|--|---|
| | | | B.L.B. (B.A.W.) Integrated BBLA - LL.B. | | | <p>equivalent) with a minimum of 50% marks in aggregate* and must also have passed English (exam or elective or institutional) as a subject.</p> <p>*Aggregate of 50% marks in the 12th class for the purpose of eligibility will be taken as the aggregate of best four subjects (unless otherwise specified) including English.</p> <p>"The applicants who have obtained 10+2 or graduation/post graduation through Open Universities system directly without having any basic qualification for pursuing such studies are not eligible for admission in the law courses....." Reg. DCI Letter No. MCI.11/1425/2010 (LR) dated 31.12.2010.</p> | | <p>English Test (code: 101-23), Legal Studies ;</p> <p>Section III : General Aptitude Test (code: 101)</p> |
| 8 | 122 | B.Fd. | Bachelor of Education | 3 yrs | 1.CET 2.CUET | Eligibility Criteria: Candidates with at least 50% (fifty percent) marks either in the Bachelor's Degree and/or in the Master's Degree in Science / Social Sciences/ Humanities. | <p>i. Language Proficiency - 20%</p> <p>ii. Mental Ability and Reasoning - 20%</p> <p>iii. General Awareness -</p> | Any one of the following: COQP03, COQP04, COQP05, COQP06, |



GURU GOBIND SINGH INDRAPRASTHA UNIVERSITY
(A State University established by the Govt. of NCT of Delhi)
Accredited as NAAC A++ Grade



| S. No. | Prog. Code | Abbreviated Name of Prog. | Name of Prog. | Prog. Duration | Admission through NEET/CEET/ CUET/for Academic Session 2026-27 in order of Priority | ELIGIBILITY CRITERIA & ADMISSION CRITERIA | Subjects of Entrance Test (CET) | Domestic Specific Subjects/Optional Language/General Test Under CUET 2026 |
|--------|------------|---------------------------|---------------------------------|----------------|---|---|--|---|
| | | | | | | <p>Bachelor's in Engineering or Technology with specialization in Science and Mathematics with 80 % (Eighty per cent) marks or any other qualification equivalent thereto, are eligible for admission to the programme. The University shall follow NCCT guidelines/regulations for the B.Ed. programmes for admissions and implementation.</p> <p>Admission Criteria: Admission shall be on the basis of the merit of the CET. The vacant seats after estimating the merit list of CET will be filled through the merit list of CET 2026.</p> | <p>25% i.e. Aptitude for Teaching - 25% The Question Paper shall be set both in English and Hindi Language (Except for English). Comprehension Section which shall only be in English</p> | <p>COOPED, ACQPH</p> |
| 10. | 126 | PABA MEDICAL | Postgraduate DIPLOMA IN BSC MED | 4 Years | 1 CET/ CUET/26 | <p>I. Eligibility Criteria for BPO/BSC MED: Pass in 12th Class of 10+2 of CBSE or equivalent with a minimum aggregate of 50% marks in Physics, Chemistry and Biology provided the candidate has passed in each subject separately. A candidate also must have passed in English (core or elective or functional) as a subject of study in the</p> | <p>a) Subject for entrance test for (BPO/BSC MED): i. Physics - (25%) ii. Chemistry - (25%) iii. Biology - (50%) b) Subject for entrance test for (BAMLP): i. Physics - (25%) ii. Chemistry - (25%) iii. Biology - (50%) iv. Mathematics (30%)</p> | <p>Section II - Physics (code 122) Section II - Chemistry (code 300) Section II - Biology/Biological Sciences/ Biotechnology/ Biochemistry (code</p> |



GURU GOBIND SINGH INDRAPRASTHA UNIVERSITY
(A State University established by the Govt. of Delhi)
Accredited as NAAC A++ Grade



| S. No. | Prog. Code | Abbreviated Name of Prog. | Name of Prog. | Prog. Duration | Admission through NET-CET CUEET for Academic Session 2026-27 in order of Priority | ELIGIBILITY CRITERIA & ADMISSION CRITERIA | Subjects of Entrance Test (CET) | Domain Specific Subjects/Optional Language/General Test Under CUEET 2026 |
|--------|------------|---------------------------|---------------|----------------|---|--|---------------------------------|--|
| | | | | | | <p>qualifying examination.</p> <p>1. Eligibility Criteria for BASLP The candidate applying for admission to BASLP program should have passed 10+2 examination or an equivalent examination conducted by the Pw University Board of Education or the respective State Government securing a minimum of 50% marks. Relaxation in the qualifying marks shall be as per rules and regulations of respective University/State/ITIs or Central Government.</p> <p>The applicants/candidates should have studied Physics, Chemistry and any one of Biology, Mathematics, Computer Science, Statistics, Electronics, Psychology.</p> <p>Applicants shall not be older than 25 years on the 1st July of the year of admission.</p> <p>Admission Criteria: Admission shall</p> | | 304) |



GURU GOBIND SINGH INDRAPRASTHA UNIVERSITY
(A State University established by the Govt. of NCT of Delhi)
Accredited as NAAC A++ Grade



| S. No. | Prog. Code | Abbreviated Name of Prog. | Name of Prog. | Prog. Duration | Admission through NEET/CEET/CEET for Academic Session 2026-27 as order of Priorities | ELIGIBILITY CRITERIA & ADMISSION CRITERIA | Subjects of Entrance Test (CET) | Domestic Specific Subjects/Optional Language/General Test Under CEET 2026 |
|--------|------------|---------------------------|---|----------------|--|--|--|--|
| | | | | | | be on the basis of the merit of the CET. The vacant seats after exhausting the merit list of CET will be filled through the merit list of CEET. | | |
| 11. | 125 | BBA | BBA & Allied Programmes / 7 year BBA, MBA, Integrated Programme | 4 yrs | 1. CET 2. CEET | Eligibility Criteria: Pass in 12th Class or 10+2 of CBSE or equivalent with a minimum of 50% marks in aggregate* and must also have passed English (core or elective or functional) as a subject. Admission Criteria: Admission shall be on the basis of the merit of the CET. The vacant seats after exhausting the merit list of CET will be filled through the merit list of CEET. | i. English Language & Comprehension - (25%) ii. General Awareness - (25%) iii. Logical and Analytical Ability - (25%) iv. Aptitude relating to the field of Management and Communication Skills - (25%) | At least One of the following subjects: Section IA: English (code 101) Section II: Business Studies (Code 302) Section III: General Aptitude Test (code 303) |
| 12. | 126 | BA (HAC) | Bachelor of Arts (Animation & Mass Communication) | 4 yrs | 1. CET 2. CEET | Eligibility Criteria: Pass in 12th Class or 10+2 of CBSE or equivalent with a minimum of 50% marks in aggregate* and must also have passed English (core or elective or functional) as a subject. Admission Criteria: Admission shall be on the basis of the merit of the CET. The vacant seats after exhausting the merit list of CET will be filled through the merit list of CEET. | i. English Language & Comprehension - (25%) ii. General Awareness - (25%) iii. Reasoning - (25%) iv. Media Aptitude - (25%) | At least One of the following subjects: Section IA: English (code 101) Section II: Mass Media Communication (code 110) Section III: General |



GURU GOBIND SINGH INDRAPRASTHA UNIVERSITY
(A State University established by the Govt. of Delhi)
Accredited as NAAC A++ Grade



| S. No. | Prog. Code | Abbreviated Name of Prog. | Name of Prog. | Prog. Duration | Admission through NEET/CEET/CEEV for Academic Session 2026-27 in order of Priority | ELIGIBILITY CRITERIA & ADMISSION CRITERIA | Subjects of Entrance Test (CET) | Domestic Specific Subjects/Optional Language /General Test Under CEEV 2026 |
|--------|------------|---------------------------|---|----------------|--|---|---|--|
| | | | | | | Rank of the merit of the CET. The vacant seats after exhausting the merit list of CET will be filled through the merit list of CEEV. | | Aptitude Test (code: 101) |
| 13. | 127 | BHMCT | Bachelor of Hotel Management & Catering Technology | 4 yrs. | U.CET 2.CEEV | Eligibility Criteria: Pass in 12th Class of 10+2 of CBSE or equivalent with a minimum of 50% marks in aggregate* and must also have passed in English (must be elective or functional) as a subject. Admission Criteria: Admission shall be on the basis of the merit of the CET. The vacant seats after exhausting the merit list of CET will be filled through the merit list of CEEV. | i. English Language & Comprehension - (25%) ii. General Awareness - (20%) iii. Logical and Analytical Ability including Computer awareness - (10%) iv. Knowledge of Accounts / Mathematics & Science - (25%) | Section IA: English (code: 101) Section II: Accountancy/Book Keeping (Code: 101) Section III: General Aptitude Test (code: 101) |
| 14. | 128 | LEB TECH. (DIPLOMA) | Lateral Entry in B.Tech. Programmes for Diploma holders | 3 yrs. | CEET | Eligibility Criteria: Three-year diploma/ certificate in any of the following branches of Engg./Technology with a minimum of 60% marks in aggregate obtained in recognized Diploma awarding institutions/universities listed recognized by AICTE - Computer Engg., Automobile Engg., Chemical Engg., Civil Engg., Construction Engg., Electrical Engg., Electronics | 44 i. Applied Mathematics - (25%) ii. Applied Mathematics - (20%) iii. Computer Awareness and Physics - Chemistry Related Knowledge - (15%) iv. Analytical and Logical Reasoning - (25%) | |



GURU GOBIND SINGH INDRAPRASTHA UNIVERSITY
(A State University established by the Govt. of NCT of Delhi)
Accredited as NAAC A++ Grade



| S. No. | Prog. Code | Abbreviated Name of Prog. | Name of Prog. | Prog. Duration | Admission through NET-CET CUEET for Academic Session 2026-27 as order of Pg.No.10 | ELIGIBILITY CRITERIA & ADMISSION CRITERIA | Subjects of Entrance Test (CET) | Domestic Specific Subjects/Optional Language /General Test Under CUEET 2026 |
|--------|------------|---------------------------|---|----------------|---|--|---|---|
| | | | | | | <p>ACOMMUNICATION Engg., Electronic, Instrumentation & Control, Mechanical Engg., Maintenance Engg., Plastic Engg., Printing & Publishing, Production Engg., Public Health & Environmental Engg., Text & Die Molding.</p> <p>Admission Criteria: Applicants must appear in the CET conducted. The admissions would be based on the merit / rank in the CET.</p> <p><i>Note: Candidates with Diploma in Architecture are not eligible for lateral entry in Engineering/Technology degree programmes.</i></p> | | |
| 11. | 129 | B.TECH. (B.Sc.) | Lateral Entry in B.Tech. Programmes for B.Sc. Graduates | 3 yrs | CET | <p>Eligibility Criteria: B.Sc. Graduates with 60% marks in aggregate @with pass in Mathematics as a subject from any recognized University.</p> <p>Admission Criteria: Applicants must appear in the CET conducted. The admissions would be based on the merit / rank in the CET.</p> | <p>xx I.B.Sc. Level Mathematics - (40%) ii. English (10+2 level) (20%) iii. Analytical & Logical Reasoning (20%) iv. Science Aptitude - (20%)</p> | |



GURU GOBIND SINGH INDRAPRASTHA UNIVERSITY
(A State University established by the Govt. of NCT of Delhi)
Accredited as NAAC A++ Grade



| S. No. | Prog. Code | Abbreviated Name of Prog. | Name of Prog. | Prog. Duration | Admission through NEET/CEET/CUEET for Academic Session 2026-27 as order of Priorities | ELIGIBILITY CRITERIA & ADMISSION CRITERIA | Subjects of Entrance Test (CET) | Domestic Specific Subjects/Optional Language/General Test Under CUEET 2026 |
|--------|------------|---------------------------|---|---|---|---|---|--|
| 16. | 101 | B-TTECH (BT) | B.Tech. (Bio-Technology) in University School of Bio-Technology | 4 yrs | 1. CET 2. CUEET | <p>Eligibility Criteria: Pass in 12th Class or 10+2 pattern of CBSE or equivalent with a minimum aggregate of 55% marks in Physics, Chemistry and Mathematics/Biology/Biochemistry, provided the candidate has passed in each subject separately. Candidate must additionally have passed English as a subject of study (exam/abstract/functional) in the qualifying examination.</p> <p>Admission Criteria: Admission shall be on the basis of the merit of the CET. The merit rank after exhausting the merit list of CET will be filled through the merit list of CUEET.</p> | <p>or</p> <p>1. Physics (paper 12th Level) (20%) 2. Chemistry (paper 12th Level) (20%) 3. Mathematics (paper 12th Level) (20%) 4. Biology (Biology and Zoology) (paper 12th Level) (40%) or Biochemistry (paper 12th Level) (40%)</p> | <p>Section II: Physics (code 111)</p> <p>Section II: Chemistry (code 101)</p> <p>Section II: Mathematics/ Applied Mathematics (code 110)</p> <p>Section II: Biology/Biological Sciences/ Biochemistry/ Biochemistry (code 104)</p> |
| 17. | 101 | B-TTECH | Bachelor of Technology (B-Tech) in the following programmes of studies: 1. B. Tech./M. Tech. of Chemical | 4 yrs+2 yrs (For Dual Degree) & 4 yrs normal B.Tech./Dual Degree option only in UG. | 1. NEET/UG 2. CUEET 2026 | <p>Eligibility Criteria: Pass in 12th Class or 10+2 pattern of CBSE or equivalent with a minimum aggregate of 55% marks in Physics, Chemistry and Mathematics provided the candidate has passed in each subject separately. Candidate must additionally have passed English as a subject of study (exam/abstract/functional) in the qualifying</p> | | <p>Section II: Physics (code 111)</p> <p>Section II: Chemistry (code 101) / Computer Science (code 101) (For major discipline of) CUEET 2026</p> |



GURU GOBIND SINGH INDRAPRASTHA UNIVERSITY
(A State University established by the Govt. of NCT of Delhi)
Accredited as NAAC A++ Grade



| S. No. | Prog. Code | Abbreviated Name of Prog. | Name of Prog. | Prog. Duration | Admission through NET-CET CUEET for Academic Session 2026-27 in order of Priority | ELIGIBILITY CRITERIA & ADMISSION CRITERIA | Subjects of Entrance Test (CET) | Domestic Specific Subjects/Optional Language /General Test Under CUEET 2026 |
|--------|------------|---------------------------|---|----------------|---|--|---------------------------------|--|
| | | | Engineering (Dual Degree) 2 B. Tech./M. Tech. (Information Technology) (Dual Degree) 3 B. Tech./M. Tech. (Computer Science & Engineering) (Dual Degree) 4 B. Tech./M. Tech. (Electronics & Comm. Engg.) (Dual Degree) 5 B. Tech./M. Tech. (Artificial Intelligence and Machine Learning) (Dual Degree) 6 B. Tech./M. Tech. (Artificial Intelligence and Data Science) (Dual Degree) 7 B. Tech./M. Tech. (Industrial Internet of Things) (Dual Degree) | | | <p>For major discipline of a) CUEET b) EEE, c) Electrical Engg., d) CSE-AI and e) CSE-DS</p> <p>Pass in 12th Class of 10+2 pattern of CBSE or equivalent with a minimum aggregate of 65% marks in Physics, Mathematics as mandatory and other remaining single source select any course out of 12th provided the candidate has passed in each subject separately. Candidate must additionally have passed English as a subject of study (core/ elective/ functional) in the qualifying examination.</p> <p>4. Chemistry/ Computer Science/ Electronics/ Information Technology/ Biology/ Information Practices/ Biotechnology/ Technical Vocational subject/ Agriculture/ Engineering Discipline/ Business Studies/ Entrepreneurship/ Artificial Intelligence</p> <p>*Barometer with respect to eligibility criteria of Major disciplines is Computer Science & Engg., Information Technology, Electrical</p> | | <p>c) Electrical Engg. d) CSE – AI and e) CSE-DS Section B (Mathematics/ Applied Mathematics code 115)</p> |



GURU GOBIND SINGH INDRAPRASTHA UNIVERSITY
(A State University established by the Govt. of NCT of Delhi)
Accredited as NAAC A++ Grade



| S. No. | Prog. Code | Abbreviated Name of Prog. | Name of Prog. | Prog. Duration | Admission through NEET-CET CUEET for Academic Session 2026-27 in order of Priority | ELIGIBILITY CRITERIA & ADMISSION CRITERIA | Subjects of Entrance Test (CET) | Domestic Specific Subjects/Optional Language /General Test Under CUEET 2026 |
|--------|------------|---------------------------|--|----------------|--|--|---------------------------------|---|
| | | | B.E. Tech./M. Tech. (Automation and Robotics) (Dual Degree) B. Tech. (Information Technology) B. Tech. (Computer Science & Engineering) B. Tech. (Electronics & Communication Engineering) B. Tech. (Electrical & Electronic Engineering) B. Tech. (Mechanical Engineering) B. Tech. (Computer Science) | | | <p>Engg. & Electronics & Communication Engg., for additional/other relevant eligibility criteria, candidates are advised to refer AICTE Approved process Handbook 2020-27 alongwith Section 5.2.</p> <p>It is the sole responsibility of the candidate to ensure that they fulfill the minimum eligibility criteria in the programmes they seek admission.</p> <p>Admission Criteria: All applicants are required to appear in Joint Entrance Exam (JEE) Main Paper I Conducted by National Testing Agency (NTA). The University shall not conduct its own CET for admissions, but shall be utilizing the mark of JEE Main Paper I for its admissions. The admissions would be based on the merit / rank in the JEE. Note: Hall (including colour hall), dual and/or merit candidates shall not be eligible for admission in these courses.</p> | | |



GURU GOBIND SINGH INDRAPRASTHA UNIVERSITY
(A State University established by the Govt. of NCT of Delhi)
Accredited as NAAC A++ Grade



| S. No. | Prog. Code | Abbreviated Name of Prog. | Name of Prog. | Prog. Duration | Admission through NET-CET /CUET for Academic Session 2026-27 in order of Priority | ELIGIBILITY CRITERIA & ADMISSION CRITERIA | Subjects of Entrance Test (CET) | Domain Specific Subjects/Optional Language /General Test Under CUET 2026 |
|--------|------------|---------------------------|--|----------------|---|---|---------------------------------|--|
| | | | & Technology) 17 B. Tech. (Information Technology and Engineering) 18 B. Tech. (Artificial Intelligence and Machine Learning) 19 B. Tech. (Artificial Intelligence and Data Science) 20 B. Tech. (Autonomous Internet of Things) 21 B. Tech. (Energy) 22 B. Tech./ M. Tech. CSE (DS) (Dual Degree) 23 B. Tech./ M. Tech. CSE (AI) (Dual Degree) 24 B. Tech. (CSE/DS) 24 B. Tech. (CSE-AI/ML) 26 B. Tech. | | | | | |



GURU GOBIND SINGH INDRAPRASTHA UNIVERSITY
(A State University established by the Govt. of NCT of Delhi)
Accredited as NAAC A++ Grade



| S. No. | Prog. Code | Abbreviated Name of Prog. | Name of Prog. | Prog. Duration | Admission through NET-CET CUET-UG for Academic Session 2026-27 in order of Priority | ELIGIBILITY CRITERIA & ADMISSION CRITERIA | Subjects of Entrance Test (CET) | Domain Specific Subjects/Optional Language /General Test Under CUET 2026 |
|--------|------------|---------------------------|--|----------------|--|--|------------------------------------|--|
| | | | (Computer Science) 27 B. Tech. CSE (Data Science) 28 B. Tech. (Computer Science & Engg. - Cyber Security) 29 B. Tech. (CSE- AI) 30 B. Tech. (Electronics & Communication) (Advance Communication Technology) 31 B. Tech. (Electronics Engineering: VLSI Design & Technology) 32 B. Tech. (Computer Science & Applied Mathematics) 33 B. Tech. (Industrial Chemistry) | | | | | |



GURU GOBIND SINGH INDRAPRASTHA UNIVERSITY
(A State University established by the Govt. of NCT of Delhi)
Accredited as NAAC A++ Grade



| S. No. | Prog. Code | Abbreviated Name of Prog. | Name of Prog. | Prog. Duration | Admission through NEET/CEET/CEET for Academic Session 2026-27 as order of Priority | ELIGIBILITY CRITERIA & ADMISSION CRITERIA | Subjects of Entrance Test (CEET) | Domestic Specific Subjects/Optional Language/General Test Under CEET 2026 |
|--------|------------|---------------------------|--|----------------|--|--|--|---|
| 08. | 033 | B. PHARM | Bachelor of Pharmacy | 4 yrs | 1.CEET 2.CEETB | Eligibility Criteria: Candidates shall have passed 10+2 examination conducted by the respective state/central government authorities (or equivalent or equivalent to 10+2 examination by the Association of Indian Universities (AIU) with English as one of the subjects and Physics, Chemistry, Mathematics (P.C.M.) and or Biology (P.A.B./P.C.M.B.) as optional subjects individually. Any other qualification approved by the Pharmacy Council of India is equivalent to any of the above examinations. | i. Biology – (25%) ii. Physics – (25%) iii. Chemistry – (25%) iv. English & General Awareness – (25%) | Section IA : English (code 101) Section II : Biology/Hological Science/ Biotechnology/ Biochemistry (code 104) Section III : Physics (code 122) Section IV : Chemistry (code 106) Section V : General Aptitude Test (code 101) |
| 09. | 034 | B.Sc. (MIT) | B.Sc. Medical Imaging Technology (MIT) | 3 yrs | 1.CEET 2.CEETB | Eligibility Criteria: Candidates who have passed 10+2 of CBSE or equivalent examination with 4 minimum aggregate of 50% marks in Physics, Chemistry and Biology in the case of general students and 45 % marks in case of candidates from SC/ST categories. | i. Biology – (25%) ii. Physics – (25%) iii. Chemistry – (25%) iv. English & General Awareness – (25%) | Section IA : English (code 101) Section II : Biology/Hological Science/ Biotechnology/ Biochemistry (code 104) |



GURU GOBIND SINGH INDRAPRASTHA UNIVERSITY
(A State University established by the Govt. of NCT of Delhi)
Accredited as NAAC A++ Grade



| S. No. | Prog. Code | Abbreviated Name of Prog. | Name of Prog. | Prog. Duration | Admission through NEET/CEET/ CUET/for Academic Session 2026-27 in order of Priority | ELIGIBILITY CRITERIA & ADMISSION CRITERIA | Subjects of Entrance Test (CEET) | Domestic Specific Subjects/Optional Language/General Test Under CUET 2026 |
|--------|------------|---------------------------|---|----------------|---|---|---|---|
| | | | | | | Admission Criteria: Admission shall be on the basis of the merit of the CEET. The vacant seats after exhausting the merit list of CEET will be filled through the merit list of CUET26. | | Section II : Physics (code 322) Section II : Chemistry (code 306) Section III : General Aptitude Test (code 301) |
| 20. | 135 | B. Sc. (BSc) | B. Sc. (Environmental Science) in University School of Environment Management | 3yrs | 1. CEET 2. CUET 2 3. Merit of qualifying examination. | Eligibility Criteria: 10+2 Chemistry with atleast 80% marks in aggregate for General Category and 40% for SC/ST Candidates. | | Section IA : English (code 301) Section II : (Any one) Code 302, Code 303, Code 304, Code 305, Code 307, Code 308, Code 309, Code 313, Code 319, Code 322 Section III : General Aptitude Test (code 301) |
| 21. | 136 | BSc (PT) | BSc (Packaging Technology) | 4 yrs | 1. CEET 2. CUET 2 3. JEE-Advance & JEE-Main | Eligibility Criteria: Passed Class 12 with Physics, Chemistry, Mathematics / Biology/ Agriculture/ Science/ Vocational Science Subjects. | 1. General Aptitude (EPsawak) General Knowledge/ Current Affairs, General Mental Ability. | Section II : (Any one) 302/Agriculture), 304/Biology), |



GURU GOBIND SINGH INDRAPRASTHA UNIVERSITY
(A State University established by the Govt. of NCT of Delhi)
Accredited as NAAC A++ Grade



| S. No. | Prog. Code | Abbreviated Name of Prog. | Name of Prog. | Prog. Duration | Admission through NEET/CEET/CEEET for Academic Session 2026-27 in order of Priority | ELIGIBILITY CRITERIA & ADMISSION CRITERIA | Subjects of Entrance Test (CET) | Domestic Specific Subjects/Optional Language/General Test Under CEEET 2026 |
|--------|------------|---|--|----------------|---|--|--|---|
| | | | | | 1. NEET qualified | Admission Criteria: The admission is carried out by following the entrance examination through CEET and CEEET in order of counselling. Note: <i>The candidate who are JEE-Advanced, JEE-Main, NEET qualified, who wish to seek exemption from CEET, may give an application in writing in the office of Dean, University School of Basic & Applied Sciences, before the last date of submission of application form.</i> | Numerical Ability, Quantitative Reasoning (including simple application of basic mathematical concepts such as arithmetic, algebra, geometry, mensuration, statistics, Logical and Analytical Reasoning) | 108/Chemistry, 107/Instrumental Science - 108, Composite Science, 119/Mathematics, 125/Physics, Section III - General Aptitude Test (code 101) |
| 22. | 137 | B.Sc.-M.Sc. (Physics/ Chemistry/ Mathematics) | B.Sc.-M.Sc. (Dual Degree) in discipline of Physics, Chemistry and Mathematics in University School of Basic & Applied Sciences | 3yrs | 1. JEE Main Paper-I 2. CEET 3. CEEET 4. Short List Basic Class (10) Marks | Eligibility Criteria for B.Sc. / M.Sc. (Physics & Mathematics): Candidates must have passed intermediate (10+2) or its equivalent examination recognized by the concerned state/central government and admission board with Physics, Chemistry and Mathematics and English individually. Further, the student should have obtained 50% marks taken together in Physics, Chemistry and Mathematics | i. Physics (13.75%) ii. Chemistry (13.75%) iii. Mathematics / Applied Mathematics (13.75%) | Section II - Physics (code 122) Section II - Chemistry (code 104) Section II - Mathematics/ Applied Mathematics (code 110) Biology |



GURU GOBIND SINGH INDRAPRASTHA UNIVERSITY
(A State University established by the Govt. of NCT of Delhi)
Accredited as NAAC A++ Grade



| S. No. | Prog. Code | Abbreviated Name of Prog. | Name of Prog. | Prog. Duration | Admission through NET-CET CUEET for Academic Session 2026-27 as order of Projects | ELIGIBILITY CRITERIA & ADMISSION CRITERIA | Subjects of Entrance Test (CET) | Domain Specific Subjects/Optional Language /General Test Under CUEET 2026 |
|--------|------------|---------------------------|---------------|----------------|---|--|---------------------------------|---|
| | | | | | | <p>in the admission qualification examination in the case of General Category. For reserved category relaxation of marks will be as per the University policy.</p> <p>Eligibility Criteria for B.Sc. / M.Sc. (Chemistry):</p> <p>Candidates must have passed intermediate (10+2) or its equivalent examination recognized by the concerned state/central government and education board with Physics, Chemistry and Mathematics (Or Biology and English) individually. Further, the student should have obtained 50% marks taken together in Physics, Chemistry and Mathematics or Biology in the admission qualification examination in the case of General Category.</p> <p>For reserved category relaxation of marks will be as per the University policy.</p> <p>The language: Instead of English if the student has any other Vernacular language as first language, that language may be considered in place of English, provided that is allowed by university norms.</p> | | Biological Sciences/ Biotechnology/ Biochemistry (as per Able) |



GURU GOBIND SINGH INDRAPRASTHA UNIVERSITY
(A State University established by the Govt. of NCT of Delhi)
Accredited as NAAC A++ Grade



| S. No. | Prog. Code | Abbreviated Name of Prog. | Name of Prog. | Prog. Duration | Admission through NET-CET CUET for Academic Session 2026-27 in order of Priority | ELIGIBILITY CRITERIA & ADMISSION CRITERIA | Subjects of Entrance Test (CET) | Domestic Specific Subjects/Optional Language/General Test Under CUET 2026 |
|--------|------------|---------------------------|--------------------------------|----------------|---|---|--|---|
| | | | | | | The criteria for admission marks obtained remain same as above. Admission Criteria: All applicants are required to appear for the CET conducted by GGSIPU University, OR the Joint Entrance Exam (JEE) Main Paper 1 conducted by the National Testing Agency (NTA) OR the Common University Entrance Test (CUET) (UG) in Physics, Chemistry and Mathematics or Biology conducted by the National Testing Agency (NTA). The best performance for admission will be given to JEE qualified students, followed by CUET qualified students, then JEE qualified students. Remaining vacant seats if any will be filled by merit based admission process (based on the marks obtained in qualifying examination) (10+2). | | |
| 13. | 138 | B.Pharm | Lateral Entry in B. Pharm | 3 yrs | CET | Eligibility Criteria: Pass in B.Pharm course from an institution approved by the PCI act 12 of Pharmacy Act, 1948. | 1. Biology – (25%) 2. Physics – (25%) 3. Chemistry – (25%) 4. English & General Awareness – (25%) | |
| 14. | 142 | BMS | Bachelor of Management Studies | 4 yrs | 1.CET 2.CUET | Eligibility Criteria: Pass in 10+2 Class of 10+2 of CBSE or equivalent with a minimum of 50% marks in aggregate* | 1. English Language & Comprehension – (25%) 2. General Awareness – | At least One of the following subjects: Section 1A: English |



GURU GOBIND SINGH INDRAPRASTHA UNIVERSITY
(A State University established by the Govt. of NCT of Delhi)
Accredited as NAAC A++ Grade



| S. No. | Prog. Code | Abbreviated Name of Prog. | Name of Prog. | Prog. Duration | Admission through NET-CET / CUET for Academic Session 2026-27 as per order of Ministry | ELIGIBILITY CRITERIA & ADMISSION CRITERIA | Subjects of Entrance Test (CET) | Domain Specific Subjects/Optional Language /General Test Under CUET 2026 |
|--------|------------|---------------------------|--------------------------------|----------------|--|---|--|---|
| | | | | | | and must also have passed English (core or elective or functional) as a subject. Admission Criteria: Admission shall be on the basis of the rank of the CET. The vacant seats after exhausting the merit list of CET will be filled through the merit list of CUET. | (25%) ii. Logical and Analytical Ability: (25%) iv. Aptitude relating to the field of Management and Communication Skills: (25%) | Grade 10(i) Section II: Business Studies (Code 302) Section III: General Aptitude Test (code 301) |
| 25. | 146 | B.COM (H) | Bachelor of Commerce (Honours) | 4 yrs | 1. CET 2. CUET 2026 | Eligibility Criteria: 70% or aggregate in 10+2 examination / Senior School Certificate Examination of C.B.S.E. or minimum marks for admission in B.Com with pass in five subjects (Two language and four elective subjects) or an examination recognized as equivalent to that. (i) The University Examination (Two years after ten years of schooling) of an Indian school / college. OR Intermediate Examination of an Indian University / Board or an Examination recognized as equivalent to that (Pass in five elective subjects) (ii) Indian School Certificate Examination (12 | i. General English - (25%) ii. Logical Reasoning - (25%) iii. Data Interpretation - (25%) iv. General Awareness - (25%) | At least One of the following subjects: Section IA: English (code 301) Section II: Accountancy/ Book Keeping (code 302) Section III: General Aptitude Test (code 301) |



GURU GOBIND SINGH INDRAPRASTHA UNIVERSITY
(A State University established by the Govt. of NCT of Delhi)
Accredited as NAAC A++ Grade



| S. No. | Prog. Code | Abbreviated Name of Prog. | Name of Prog. | Prog. Duration | Admission through NEET/CEET/CUEET for Academic Session 2026-27 in order of Priority | ELIGIBILITY CRITERIA & ADMISSION CRITERIA | Subjects of Entrance Test (CET) | Domain Specific Subjects/Optional Language /General Test Under CUEET 2026 |
|--------|------------|---------------------------|--|----------------|---|---|---------------------------------|---|
| | | | | | | <p>year(s) conducted by the Council for the Indian School Certificate Examinations, New Delhi (Pass in five sections subjects). OR Examination of a Foreign University / Board which is recognized as equivalent to 10+2 CBSE examination under Indian University.</p> <p>Admission Criteria: Admission shall be on the basis of the merit of the CET. The vacant seats after allocating the merit list of CET will be filled through the merit list of CUEET.</p> | | |
| 28. | 085 | BAMS | Bachelor of Ayurveda, Medicine and Surgery | 4 ½ yrs | NEET/NEET 100/2026 | <p>Eligibility Criteria: Candidates must have passed intermediate (10+2) or its equivalent examination recognized by the concerned state government and education board with the subjects of Physics, Chemistry, Biology and English individually and must have obtained a minimum of 50% marks taken together in Physics, Chemistry and Biology at the advanced qualification examination at the time of Classed Category and 60% marks in case of SC/ST OBC.</p> | | |



GURU GOBIND SINGH INDRAPRASTHA UNIVERSITY
(A State University established by the Govt. of NCT of Delhi)
Accredited as NAAC A++ Grade



| S. No. | Prog. Code | Abbreviated Name of Prog. | Name of Prog. | Prog. Duration | Admission through NEET/CEET/ CUET/for Academic Session 2026-27 in order of Priority | ELIGIBILITY CRITERIA & ADMISSION CRITERIA | Subjects of Entrance Test (CEET) | Domain Specific Subjects/Optional Language/General Test Under CUET 2026 |
|--------|------------|---------------------------|---|----------------|---|---|----------------------------------|---|
| | | | | | | <p>Candidates with benchmark disabilities as specified under the Rights of Persons with Disabilities Act, 2016 (RPD) of 2016, the minimum qualifying marks in qualifying examination in Physics, Chemistry and Biology shall be 45% for General Category and 40% for NCST/DBIC.</p> <p>Admission Criteria: All candidates must appear in the National Eligibility cum Entrance Test - Undergraduate of 2026 (NEET UG 2026) and qualify to be considered for admissions.</p> | | |
| 25 | 154 | BHMS | Bachelor of Homoeopathic Medicine and Surgery | 5 Years | NEET-UG (UG 2026) | <p>Eligibility Criteria: Candidates must have passed 12th class examination in the subjects of Physics, Chemistry, Biology and English individually and must have obtained a minimum of 50% marks taken together in Physics, Chemistry and Biology in the qualifying examination mentioned above for Unreserved Candidates and 45% in respect of NCST/DBIC. Candidates with benchmark disabilities as specified under the Rights of Persons with Disabilities Act, 2016 (RPD) of 2016, the minimum qualifying</p> | | |



GURU GOBIND SINGH INDRAPRASTHA UNIVERSITY
(A State University established by the Govt. of NCT of Delhi)
Accredited as NAAC A++ Grade



| S. No. | Prog. Code | Abbreviated Name of Prog. | Name of Prog. | Prog. Duration | Admission through NET-CET / CET-IV for Academic Session 2026-27 in order of Priority | ELIGIBILITY CRITERIA & ADMISSION CRITERIA | Subjects of Entrance Test (CET) | Domestic Specific Subjects/Optional Language/General Test Under CET-IV 2026 |
|--------|------------|---------------------------|-------------------------------------|----------------|--|---|--|--|
| | | | | | | <p>marks in qualifying examination in Physics, Chemistry and Biology shall be 40% for General Category and 40% for SC/ST/OBC.</p> <p>Admission Criteria: All candidates must appear in the National Eligibility exam Entrance Test – Undergraduate of 2026 (NET-UG 2026) and qualify to be considered for admission.</p> | | |
| 28. | 114 | B.Sc. (MDE) | B.Sc. Medical Technology, Radiology | 3 yrs | CET-IV / CET-IV | <p>Eligibility Criteria: Pass in 12th class or 10+2 or CBSE or equivalent with minimum aggregate of 55% marks in Physics, Chemistry and Biology provided the candidate has passed in each subject separately. A candidate also must have passed in English from or effective or functionally as a subject of studies in the qualifying examination.</p> <p align="center">O/E</p> <p>Diploma in Radiography Technology after pass in 12th class or CBSE or equivalent with minimum aggregate of</p> | <p>i. Biology – (25%) ii. Physics – (25%) iii. Chemistry – (25%) iv. English & General Awareness – (25%)</p> | <p>Section IA: English (code 101) Section II: Biology/Biological Science/ Biotechnology/ Biochemistry (code 104) Section III: Physics (code 127) Section IV: Chemistry (code 106) Section V: General Aptitude Test (code 101)</p> |



GURU GOBIND SINGH INDRAPRASTHA UNIVERSITY
(A State University established by the Govt. of NCT of Delhi)
Accredited as NAAC A++ Grade



| S. No. | Prog. Code | Abbreviated Name of Prog. | Name of Prog. | Prog. Duration | Admission through NEET/CEET/CEETV for Academic Session 2026-27 in order of Priority | ELIGIBILITY CRITERIA & ADMISSION CRITERIA | Subjects of Entrance Test (CET) | Domestic Specific Subjects/Optional Language /General Test Under CEET 2026 |
|--------|------------|---------------------------|---|----------------|---|--|---|--|
| | | | | | | 50% marks in Physics, Chemistry and Biology provided the candidate has passed in each subject separately, having minimum 7 years of experience in the field of Biochemistry. | | |
| | | | | | | Admission Criteria: Admission shall be on the basis of the merit of the CET. The vacant seats after utilising the merit list of CET will be filled through the merit list of CEETV. | | |
| 28 | 119 | B. Ed EDU | Bachelor of Education (Special Education) | 2 yrs | CEET CEETV | (i) Bachelor of Education (Special Education): Eligibility Criteria: Candidates with at least 10% (10%) percentage marks either in the Bachelor's Degree and/or in the Master's degree in Science/ Social Science/ Humanities OR Bachelor's in Engineering or Technology with specialization in Science and Mathematics with 55 % (55% five percent) marks or any other qualifications equivalent thereto, are eligible for admission to the programme. The University shall | 1. Language Proficiency - 20% ii. Mental Ability and Reasoning - 20% iii. General Awareness - 20% iv. Aptitude for Teaching - 20% The question Paper shall be set both in English and Hindi Language (except the English Comprehension Section which shall only be in English). | Any one of the following COQP05, COQP04, COQP05, COQP06, COQP07 |



GURU GOBIND SINGH INDRAPRASTHA UNIVERSITY
(A State University established by the Govt. of NCT of Delhi)
Accredited as NAAC A++ Grade



| S. No. | Prg. Code | Abbreviated Name of Prg. | Name of Prg. | Prg. Duration | Admission through NEET-CET / CETET for Academic Session 2026-27 in order of Priority | ELIGIBILITY CRITERIA & ADMISSION CRITERIA | Subjects of Entrance Test (CET) | Domestic Specific Subjects/Optional Language /General Test Under CET 2026 |
|--------|-----------|----------------------------------|---|---------------|--|--|---------------------------------|---|
| | | | | | | <p>Follow Rehabilitation Council of India (RCI) guidelines for the B.Ed. 5yr. Education programmes for admissions and implementation.</p> <p>Admission Criteria: Admission shall be on the basis of the merit of the CET. The vacant seats after utilising the merit list of CET will be filled through the merit list of CET 20.</p> | | |
| 30. | 101 | B.A. B.Ed.(Secondary) ITEP | B.A. B.Ed.(Secondary) (ITEP) in University School of Education. | 4yrs | Admission through National Common Entrance Test (NCET) Conducted by NEA at All India level from National Common Entrance Test (NCET) | <p>Eligibility Criteria: The Candidate who has passed the class 12/ equivalent examination (Pre-University, Intermediate) with minimum 50 % Marks in aggregate or an equivalent grade from recognised Board/University.</p> <p>Admission Criteria: Test will be conducted in 12 Languages as prescribed in the brochure issued by NEA.</p> <p>9) Language 10) Domain Subject</p> | | |



GURU GOBIND SINGH INDRAPRASTHA UNIVERSITY
(A State University established by the Govt. of NCT of Delhi)
(Accredited as NAAC A++ Grade)



| S. No. | Prog. Code | Abbreviated Name of Prog. | Name of Prog. | Prog. Duration | Admission through NET-CET CUEET for Academic Session 2026-27 as order of Priority | ELIGIBILITY CRITERIA & ADMISSION CRITERIA | Subjects of Entrance Test (CET) | Domestic Specific Subjects/Optional Language/General Test Under CUEET 2026 |
|--------|------------|---------------------------|--|----------------|--|--|--|--|
| | | | | | | <p>1) Overall Test 2) Teaching Aptitude</p> <p>Candidates are requested to visit the following websites for detailed information:</p> <p>1. www.ggu.ac.in 2. https://cetn.iamerth.ac.in</p> | | |
| 11. | 171 | B.E.-BSc(PT) | Lateral Entry in BSc Packaging | 3 yrs | CET | <p>Eligibility Criteria: Pass with 45% in Bachelor Degree (12th + 3 years degree under 3 years to degree only) with Physics/ Chemistry/ Mathematics/ Microbiology or Bachelors in the same subject or one of them or second subject, as</p> <p>Pass with 45% in Diploma in Printing Technology/ Chemical Engineering/ Mechanical Engineering/ Food Technology/ Dairy Technology/ Pharmacy/ Microbiology/ Agriculture/ Paper Technology/ Polymer Technology/ Biotechnology or equivalent.</p> | Students will be at the level of 12 th (Physics, Chemistry, Mathematics/ Biology) | |
| 12. | 194 | B.A. (BML) | 4-Year Bachelor of Arts in English (Hons)/Bcom with Research Units-2 | 4 yrs | LCET LCUETA | <p>Eligibility Criteria: Candidates with an aggregate of 50% marks in 10+2 level examination from a recognized State and Central Government Board</p> | <p>i. General English (30%) ii. Literary Aptitude (30%) iii. General Awareness (30%)</p> | <p>Section IA - English (code: 101) Section III - General</p> |



GURU GOBIND SINGH INDRAPRASTHA UNIVERSITY
(A State University established by the Govt. of NCT of Delhi)
Accredited as NAAC A++ Grade



| S. No. | Prog. Code | Abbreviated Name of Prog. | Name of Prog. | Prog. Duration | Admission through NET-CET CUEET for Academic Session 2026-27 in order of Priority | ELIGIBILITY CRITERIA & ADMISSION CRITERIA | Subjects of Entrance Test (CET) | Domestic Specific Subjects/Optional Language/General Test Under CUEET 2026 |
|--------|------------|---------------------------|------------------------|----------------|--|---|------------------------------------|--|
| | | | non UG- PG Scholar | | | (for example, C.B.S.E) with compulsory English at 10+2 level. Admission Criteria: Admission shall be on the basis of the marks of the CET. The vacant seats after releasing the merit list of CET will be filled through the merit list of CUEETs. Eligibility Criteria: | | English Test (mode: TBT) |
| 11. | 180 | D. Pharm | Diploma in Pharmacy | 2 years | NO CET | <ul style="list-style-type: none"> To pursue D. Pharm, students must have passed the 10+2 examination or equivalent with a minimum of 50% aggregate marks in the Science stream PCB or PCB (Chemistry, Physics, Biology or Mathematics). The minimum age to pursue the D. Pharmacy eligibility is minimum 17 years as on date 31.12.2026 and the candidates must possess valid certificate of passing an examination and relevant qualifying examination to get enrolled in D. Pharmacy. Admission in D. Pharmacy would be on merit basis of the marks obtained in the qualifying examination. | | |



GURU GOBIND SINGH INDRAPRASTHA UNIVERSITY
(A State University established by the Govt. of NCT of Delhi)
Accredited as NAAC A++ Grade



| S. No. | Prog. Code | Abbreviated Name of Prog. | Name of Prog. | Prog. Duration | Admission through NET-CET CUEET for Academic Session 2026-27 in order of Priority | ELIGIBILITY CRITERIA & ADMISSION CRITERIA | Subjects of Entrance Test (CET) | Domestic Specific Subjects/Optional Language/General Test Under CUEET 2026 |
|--------|------------|-----------------------------------|--|----------------|--|--|---|--|
| 34. | 107 | B.A (ECO.) | 4- Year Bachelor of Arts in Economics (Hons./ Hons. with Honours) Under 5- year UG+ PG Scheme | 4 yrs | 1.CET 2.CUEET | Eligibility Criteria: Candidates with an aggregate of 50% marks in 10+2 level examination from a recognized State and Central Government Board with English as compulsory subjects at 10+2 level. Admission Criteria: Admission shall be on the basis of the merit of the CET. The vacant seats after allotting the merit list of CET will be filled through merit list of CUEET. | 1. General English (20%) 2. Economics and Statistics (40%) 3. Mathematics (40%) | Section IA : English (marks 101) Section II : Economics/Business Economics (marks 100) Section III: Mathematics/Applied Mathematics (marks 100) |
| 35. | 238 | LLB (Three Years) Programme | LLB (Three Years) Programme | 3 Years | CET | Eligibility Criteria: The candidate must have passed graduation in any discipline with 50% marks from a recognized University or Institution recognized by University/ UOC/ Government, however, relaxation in percentage of marks in reserved categories will be as per provisions of Undergraduate Admission Brochure 2026-27. Admission Criteria: Admissions in this programme will be held on the basis of Common Merit | 1. Language & Comprehension: 20% 2. General Knowledge & Current Affairs: 20% 3. Basic Understanding of Law and Legal Reasoning: 50% | |



GURU GOBIND SINGH INDRAPRASTHA UNIVERSITY
(A State University established by the Govt. of NCT of Delhi)
Accredited as NAAC A++ Grade



| S. No. | Prog. Code | Abbreviated Name of Prog. | Name of Prog. | Prog. Duration | Admission through NEET/CEET/CUEET for Academic Session 2026-27 as order of Priorities | ELIGIBILITY CRITERIA & ADMISSION CRITERIA | Subjects of Entrance Test (CEET) | Domestic Specific Subjects/Optional Language /General Test Under CUEET 2026 |
|--------|------------|---|--|----------------|---|---|--|--|
| | | | | | | Rank (CME) obtained in the Common Entrance Test (CET) to be conducted by the University. | | |
| 10. | 091 | BA (LA) | 4-Year course of BA in Liberal Arts (Bach./Thres. w/9 Research) with major in History, Sociology & Political Science, Psychology | 4 yrs | LCET /CUEET | Eligibility Criteria: 10+2 with at least 50% marks from any recognized Board. Admission Criteria: Admission shall be on the basis of merit in the CET for the Academic Session 2026-27. | i. General English -25% ii. Literary Aptitude-25% iii. General Awareness-50% | i. Section I A : English Code (101) ii. Section III: General Aptitude Test (code 101) iii. Any one of Section IA, including English/ Any one of Section III/ Any one of Section II |
| 17, 3 | 000 | Bachelor of Design 1. Industrial Design) 2. (Interaction Design) 3. (Interior Design) | Bachelor of Design in University School of Design & Innovation (Bach. Computer) | 4 yrs | 1. NEET (code & no. 3 of para 2.4) 2. CET | Eligibility Criteria: Candidates should have passed the final exam of the 10+2 in any stream [Science / Commerce/ Arts or Vocational] conducted by any recognized Board of Education. [Central or State Board] such as CBSE, ICSE, HSE or their equivalent] Admission Criteria: | Please refer para 3.2 for more details as mentioned below | |



GURU GOBIND SINGH INDRAPRASTHA UNIVERSITY
(A State University established by the Govt. of NCT of Delhi)
Accredited as NAAC A++ Grade



| S. No. | Prog. Code | Abbreviated Name of Prog. | Name of Prog. | Prog. Duration | Admission through NET-CET CUEET for Academic Session 2026-27 in order of Priority | ELIGIBILITY CRITERIA & ADMISSION CRITERIA | Subjects of Entrance Test (CET) | Domestic Specific Subjects/Optional Language /General Test Under CUEET 2026 |
|--------|------------|---------------------------|---------------|----------------|--|--|------------------------------------|---|
| | | | | | | University conducted CET OR Students with a valid score only (normalized at the score of 100) from rank/university in any National Level Design test like UCEED / NID DAT / NIFT entrance exam/ FIRO-AISE (for B.Des) JEE (with a valid score only (normalized at the score of 100 rank/university) would be considered. Merit List: i) First Preference: A common Merit List will be drawn based on score received in any National Level Design test like UCEED / NID DAT/NIFT entrance exam/ FIRO-AISE (for B.Des)/JEE with a valid score above 40% only would be considered. | | |



GURU GOBIND SINGH INDRAPRASTHA UNIVERSITY
(A State University established by the Govt. of Delhi)
Accredited as NAAC A++ Grade



| S. No. | Prog. Code | Abbreviated Name of Prog. | Name of Prog. | Prog. Duration | Admission through NET/CET/CUEET for Academic Session 2026-27 as order of Projects | ELIGIBILITY CRITERIA & ADMISSION CRITERIA | Subjects of Entrance Test (CET) | Domain Specific Subjects/Optional Language /General Test Under CUEET 2026 |
|--------|------------|---------------------------|--------------------------|----------------|---|--|--|---|
| | | | | | | GGI Internal Examinations The merit list published for IPU-CET exam. | | |
| 16. | 015 | LE BDES. | LE in Bachelor of Design | 3 yrs | CET | Lateral Entry to B. Design Programmes ONLY IPU/LEET Eligibility Criteria: 3-year diploma or B.Sc. or B.Voc Degree or Equivalent Examinations in the subjects related to Design like any course consists of Design or Interior Design or Architecture, or Applied Arts and Crafts with a minimum of 50% marks or aggregate from any recognized Institute/University-Based recognized by AICTE. Admission Criteria: Applicants must qualify the University conducted LEET (Lateral Entry Entrance Test). The admissions would be based on the merit rank in the University LEET. | Please refer page 3.3 for more details | |



The Candidates may visit the concerned official website for registration for CUET 2026.

NOTE:

Details of Courses where the admissions shall be done on merit of qualifying examination and where no CET is to conducted are given in the succeeding Chapters.

For BS Packaging Technology, the candidates who are JEE-Advanced, JEE-Main, NEET qualified, who wish to seek exemption from CET, may give an application in writing in the office of Dean, University School of Basic & Applied Sciences, before the last date of submission of application form.

For Graduation Programmes (Engineering):

** Aggregate shall take into account all papers that the candidate is offered. For Prog. Code 129, the aggregate for B.Sc.(Honours) candidates shall be defined as the aggregate percentage of papers selected / considered for the award of the Honours. **Blind (including colour blind), deaf and/or dumb candidates shall not be eligible for admission in these courses.**

For Graduation Programmes:

*Aggregate of 90% marks in the 12th class for the purpose of eligibility will be taken as the aggregate of the best five subjects (unless otherwise specified) including English and compulsory subjects, if any. These compulsory subjects will vary for various programmes. The details of compulsory subject(s) (if changed) whenever applicable will be notified on university website before start of the counselling.

NOTE:

1. **Admission Criterion:** For Programme Codes in this section, all applicants must appear in the CET conducted. The admissions would be based on the merit / rank in the CET.
2. Admission of students passing out of GGSIPU: The CPI awarded by the Guru Gobind Singh Indraprastha University to be treated as equivalent to percentage. If CGPA is awarded by the Guru Gobind Singh Indraprastha University, then CGPA x 10 shall be the equivalent percentage.

For Programme code 138 (LE- B.Tech.):

NOTE:

**Syllabi for PROG. Code128, for the prescribed subjects shall be as of upto Diploma or 10+2 level. Syllabi for PROG. Code136, for the subjects of Physics, Chemistry, Mathematics, Biology (Botany & Zoology) or Biotechnology shall be upto 12th class under the 10+2 Scheme unless specified otherwise.



For MBBS:

For admission in MBBS, the University follows the Schedule of Counselling, rules for joining of allotted seats, blocking of seats, forfeiture of fee etc. issued by Medical Counseling Committee, DGHS, Govt of India.

LLB through the merit of CLAT UG / LL.M through the merit of CLAT PG

For admission in above courses, the University takes the data from the portal of Consortium of NLUs in respect of each candidate. The candidates who have not given 'Consent' for their data to be shared, via Consortium's portal, their data can not be picked by the University even they have registered at the University for Centralized Online Counselling.

NOTE:

1. All applicants must appear in the appropriate National Level Test / CET, as specified above for admission.
2. Applicants must fill the application number / registration number of the National Level Test (as provided by the concerned national test conducting agency at the time of application form submission by the applicant for the concerned national level test) in the University Application form (online) correctly. Failure to provide / enter the application number / registration number correctly shall lead to summary rejection of the application form and the applicant shall not be considered for admission and / or counselling.
3. Only qualified applicants in the appropriate National Level Test / CET shall be considered for admission, through the University counselling, subject to fulfilment of eligibility and admission criteria.
4. Applicants are requested to fill up the online application form. In case, the University does not carry out the admission/ counselling in any of these programmes, the application fee shall be refunded to the candidates. Hence, the applicants are requested to visit the University website for updates.
5. For these programmes eligibility and other conditions see Chapter 2 of Admission Brochure 2026-27.

CHAPTER -3: DETAILS PERTAINING TO GGSIPU CET (COMMON ENTRANCE TESTS)

3.1 Bachelor of Architecture (B. Arch.)

1. Applicants will have to fill their result of qualifying examination and NATA Score.
2. Display of Schedule for verification of documents shall be notified later.
3. Authorized representative (with the permission of the Incharge (Admissions), Guru Gobind Singh Indraprastha University) may appear for verification. In case, a candidate/representative does not appear for document verification, the candidature of such candidates will be cancelled and the candidates shall not be considered for admission.
4. Display of Final Merit List shall be notified later.

NOTE:

1. There shall be no CET for admissions to B.Arch. Programme. All candidates should have appeared in NATA 2026.

3.2 Prog. Code600 Syllabus for Bachelor of Design (B.DES.) for all three specializations namely:

[a. Industrial Design; b. Interaction Design; c. Interior Design]

The syllabus for the CET-2026 broadly covers topics to test the aptitude and sensitivity towards Design through a set of questions from varied subjects like understanding of,

- **Analytical and logical reasoning ability-** This section looks into the knowledge of Series and Sequences of numbers, shapes, patterns, figures, and words; Identifying missing numbers, words, or figures; Blood relations; Direction and Distance; Alphabet test; Cause and effect; Clocks and Calendars; Coding and Decoding of Analogy Series; Matrix Completion; Incomplete Pattern; Spotting embedded figures; Classification Rules Detection; Identical figure groupings; Forming figures and analysis.
- **Visual aptitude-** This section would look into the knowledge of Presentation techniques; Diagrammatic Reasoning; Object and Image recognition; Venn figurative Verbal reasoning; Understanding of spatial correlation of 2D shapes and 3D objects; Cutting cubes and dice; Scale and perspective and vanishing point; Water and Mirror images. Projection of Solids, isometric drawing.
- **General awareness-** Design aspirants must have knowledge designed Arts, Artifact, Sculptures, and Literature. of social and cultural connection with the history of the design, environmentally sustainable design response, and socially responsible; implications on the design of products, images, environmental and infrastructure.

3.3Prog. Code613 Syllabus for LATERAL ENTRY EXAMINATION TEST (LEET)to Bachelor of Design (B.DES.)

- **Analytical and logical reasoning** -This section looks into the knowledge of Series and Sequences of numbers, shapes, patterns, figures, and words; Identifying missing numbers, words, or figures; Analytical and Logical ability; Blood relations. Coding and Decoding of Analogy Series. Matrix Completion Incomplete Pattern Spotting embedded figures Classification Rules Detection. Identical figure groupings Forming figures and analysis Construction of Squares and Triangles Series Analytical Reasoning.
- **Visual aptitude-** This section would look into the knowledge of Presentation techniques; Understanding of spatial correlation of 2D shapes and 3D objects; Cutting cubes and dice; Scale and perspective and vanishing point; Water and Mirror images. Projection of Solids, isometric drawing.

- **General awareness**– Design aspirants must have knowledge of designed Arts, Artifact, Sculptures, and Literature of social and cultural connection with the history of the design, environmentally sustainable and socially responsible design; implications on the design of products, images, environmental and infrastructure.
- **Visual Perception**– Principles of visual perception (Gestalt). Laws of grouping (Prägnanz). Discussion and demonstration of the way humans make a greater sense out of combination of simple or complex curves and shapes. Basic dimensions, how three dimensions build up volumes, representation of three axes in 2 D, principles of isometric and perspective drawing, simple isometric and perspective drawing in one, and two-point perspective.
- **Colors**– Introduction to colours, pigment and light, additive and subtractive models. Shades of greys. Understanding warm and cold greys. Colour terminologies – hue, value, tint, shade, intensity, chroma, etc., Primary colours, Secondary colours, Colour wheel, Intermediate colours, Complimentary colours, Split complimentary colours, Grey scale, Colour schemes: monochromatic, warm, cool, complimentary, split complimentary, triadic, triadic, analogous, Colour interaction.
- **Geometry**– Relationship between natural objects based on pentagon, including the vitruvian man, Fibonacci Series, Golden Ratio, Divine Proportions, Golden Ratio in Nature (Relevance of golden ratio. How golden ratio is used by nature in its creations. Demonstrate the importance of golden ratio in the visual world), Tessellations In 2 Dimensions. Characteristics of a shape, concepts of positive and negative space, types of shapes, developing patterns by repetition of points, dots, rectilinear elements, curvilinear elements, shapes, Regular and Irregular patterns.
- **Principles of Design**– Principles of design, unity/harmony, balance, alignment, hierarchy, emphasis, similarity and contrast; Scale, proportions, movement, repetition, pattern, rhythm, variety, chaos.

3.4 Information Regarding Result Awaited Cases for Engineering & Professional Programmes (Except for NEET based admissions)

1. Result Awaited / Compartment / Supplementary Cases for various Programmes:

- i. All such candidates who have appeared in the qualifying examination (irrespective of the outcome of their final result) will be eligible to appear in the CET 2026-27 and all such candidates will be provisionally admitted in the respective programmes;
- ii. The candidate will have to submit the final result of qualifying degree proving his/her eligibility on or before 31st October 2026 to their concerned Dean/Principal/Director of their respective School/College/Institute where the admission has been granted provisionally. The concerned Dean/Principal/Director must submit the details of these result provisionally admitted students within 7 days i.e. 7th November 2026 to Director Incharge (Academic), GGSIPU, Sector 16 C Dwarka, New Delhi 110078. In case the candidate fails to submit his/her final result of qualifying degree in the manner as prescribed above to prove his/her eligibility on or before 31st October 2026, whatsoever, the reason may be, his/her admission will be treated as null and void (cancelled) and the entire fee will be forfeited and under no any circumstances he/she will be allowed to appear in the End Term Exam. No extension beyond 31st October 2026 shall be allowed by the University. The Dean/Director/Principal will be responsible to ensure that the eligibility of all students are checked by them to ensure correctness of admissions especially in case of provisional students. The provisional admission will automatically stand cancelled if the candidates fail to submit result in time i.e. 31st October 2026.

Note: Those candidates who are seeking provisional admission due to non-declaration of their final year/final semester (please see Appendix 3 of Part F) will however have to provide proof of having passed all papers in all the previous years/ semesters of qualifying degree examinations (whichever relevant). The candidate shall give documentary proof of having appeared in the last semester/year of qualifying examination at the time of Reporting in the allotted College.

The candidate shall undertake that he has appeared in the final semester/final year examination as on date of admission and result of which has not been declared and is expected to be declared latest by 31st October 2026. He shall further declare that he has no compartment as on this date in his qualifying examination and he is

seeking provisional admission only due to non declaration of result of final year/final semester of the qualifying examination by Board/University and not on account of compartment in current or previous years of qualifying degree examination as on date of admission.

- There will be no rounding-off of the percentage of marks of qualifying examination while deciding the basic eligibility of any candidate for admission for e.g. if a candidate obtained 49.9% marks in his/her qualifying examination, then it will not be rounded off to 50%. Therefore, the candidate is not eligible for that programme where the minimum requirement of marks is 50%. In case candidate for any reason fills the minimum% wrongly in Verification Form, he/she shall be solely responsible.

3.5 Age Limit for all programmes (Except PGMC/SSMCO or Unless specified in this Brochure)

| S.No. | Programme | As on 01.08.2026 candidate should not be beyond |
|-------|---|--|
| 1 | For all Undergraduate Programmes where entry qualification is 12th pass other than MBBS | 21 years |
| 2 | For MBBS/BAMS/BHMS | 25 years (on or before 31 st December of the year of Admission) |
| 3 | For all other Postgraduate Programmes where entry qualification is graduation | 35 years |

Important Note: Information regarding relaxation in Age Limit

- Candidate should be not less than seventeen (17) years as on or before 31st December of the year of Admission for MBBS/BAMS/BHMS Programme.
- For MBBS/BAMS/BHMS candidates, the candidate must have attained or will attain the age of Seventeen (17) years as on or before 31st December of the year of Admission. The candidates attaining seventeen years on 01st January or later will not be eligible. Also, the Blind (including colour blind), deaf and/or dumb candidates shall not be eligible for admission in the course.
- For SC/ST/OBC category candidates for MBBS/BAMS/BHMS, a relaxation of 5 years shall be granted on the maximum age specified.
- Candidates desirous of applying for age relaxation as per norms above should apply in writing to **Director Incharge (Academic), Guru Gobind Singh Indraprastha University, Sector 16C, Dwarka, New Delhi 110078.**
- Age Relaxation:** The upper age limit may be relaxed upto a maximum of five years in exceptional cases by the Admission Officer (designated) of the concerned programme (except the following CET's MBBS/BAMS/BHMS) if he/she is satisfied with the merit of the case. Candidates exceeding the upper age limit upto five years may provisionally apply/ appear in the Common Entrance Test. However, they would be required to submit to the satisfaction of the Admission Officer an explanation regarding the gap period, i.e., the details of the period spent by him/her after passing the qualifying examination to justify the relaxation. Such explanation should be in the form of an application to the concerned Admission Officer along with supporting documents (if any). Any relaxation of age beyond this shall be given by the Registrar of the University. The candidates desirous of applying for age relaxation should apply in writing to Director Incharge (Academic), Guru Gobind Singh Indraprastha University.
- If a candidate takes admission on the basis of a false age claim, the admission of such a candidate shall be cancelled with forfeiture of entire fees paid, as and when such cases are detected.

CHAPTER-4: DETAILED INFORMATION REGARDING COMMON ENTRANCE TESTS

4.1 General Guidelines for Common Entrance Examinations

1. **Mode of Examination** will be offline OMR based Test and date of GGSIPU CET 2026 will be tentatively between 25th April to 17th May, 2026, candidates are advised to visit University Website regularly for updates.
2. The tentative test centers for the Common Entrance Tests are mentioned in sub point 17 of para 4.2.
3. There may be negative marking for every incorrect answer. 'Incorrect answers will include wrong answers' as well as "those which contain more than one answer to the question." For each incorrect answer 1 mark will be deducted.
4. The University shall declare the result in respect of merit of the candidates and the list will be displayed on the University's website, i.e., <http://www.ggsipu.ac.in> No separate intimation to this effect will be sent to the candidates individually.
5. The University does not issue or intimate the marks / ranks to any candidate and no correspondence on the subject will be entertained. However, merit obtained by individual candidate can be seen or downloaded from the University's website <http://www.ggsipu.ac.in>
6. The rules of examinations as enshrined in the University Act, Statutes, Ordinances, Regulations and procedures or as approved by the Vice Chancellor of the University shall be applicable on all candidates.

4.2 Guidelines for Filling of Application Form for GGSIPU CET- 2026

The following guidelines may be read by all applicants before filling the application form:

1. The candidates are advised to go through the Admission Brochure carefully and acquaint themselves with all requirements in respect to filling up of the Online Application Forms for the CET.
2. Any candidate may fill any application form for admissions. It will be the sole responsibility of the candidate to make sure that he / she is eligible and fulfills all the conditions prescribed for admission. The fee paid for application for admission shall not be refundable.
3. If ineligibility of a candidate is detected at any stage before or after examination / declaration of result or during any stage of the programme, his / her candidature / admission will be cancelled without any notice, disciplinary action will be taken against him / her and entire fee will also be forfeited. The Vice Chancellor, Guru Gobind Singh Indraprastha University may cancel the admission of any student for specific reasons at any stage.
4. Incomplete application form will be summarily rejected and no request will be entertained in this regard.
5. **Name of the Candidate:** Candidates should write his / her Name in CAPITAL LETTERS as given in Class X or equivalent certificate. If your name has several initials, leave one blank after each of them.
6. **Name of Father / Mother** Write the name of your Father or Mother exactly as in your Class X or equivalent certificate. Writing your mother's name is compulsory.
7. **Date of Birth:** Enter the date, month and year of your birth as per English calendar and as recorded in your School / Board (Class – X) / Pre-University examination certificate. Birth field is mandatory. If the date of birth is not filled, the date of birth value of 01.01.1950 will be used.
8. **Category:** Select the appropriate option for your categories – SC, ST, OBC, UR, EWS, Physically Handicapped / Persons with disability, Defence and J & K Migrant. If no category is specified, you would be considered as falling under the 'General' category. And, no claim whatsoever shall be entertained thereafter. Category certificate to be verified during admission/ Counseling. If a candidate falls in more than two categories, he / she can select multiple options. If a general category candidate fills up a reserved category, then the candidature for admission to be considered if and only if the rank is within the general cut off rank.

9. **Gender:** Select the correct option.
10. **Region:** Select the option titled "Delhi Region" if you have passed your qualifying examination from any college located in Delhi or from any institution affiliated to GGSIP University. Select the option titled "Outside Delhi" if you have passed your qualifying examination from any school / college located in any other part of the country (India) excluding the institutions affiliated to GGSIP University. Incorrectness in Region may lead to cancellation of admission on verification of documents.
11. **Qualifying Exam:** Select the option titled "PASSED" if you have already passed qualifying examination, which makes you eligible for the Entrance Test. Select the option titled "APPEARING" if you are appearing for the examination, which makes you eligible. The title "APPEARING" covers the cases of "APPEARED" candidates also.
12. **Religion:** Select the appropriate option. Minority certificate will be verified at the time of admissions for consideration of admissions in minority institutions.
13. **Nationality:** If your nationality is Indian, option indicated for "INDIAN". If your nationality is not Indian; option indicated for "OTHERS".
14. **Mailing Address:** Write your name and complete mailing address IN CAPITAL LETTERS including the PIN CODE. Candidates are required to enter correct Mobile numbers with relevant STD Code and email address at which the SMS/communication is to be sent.
15. **Photograph of the Candidate:** The candidate should upload his / her recent colour photograph with white background of size as specified. Your face should cover about 75% of the photograph (without attestation) taken on or after 01st January of the admission year. The candidate should also upload his / her scanned signature and scanned left thumb impression. Instructions for photograph:
 - i. Photograph should not have cap, goggles etc. (Spectacles are allowed). The face of the candidate should cover about 75% of the photo.
 - ii. The candidate should keep two identical photographs with him / her, in reserve which may have to be used for pasting in the Admit Card at the time of Entrance Test / Counseling / Admission, in case of doubt regarding the identity.
16. **Visible Mark of Identification:** Candidate should mention visible mark of identification.
17. **Centre of Common Entrance Test:**
 - i. Examination Centre once allotted by the University will not be changed and no request in this regard will be entertained under any circumstances. In case the first and second option for centre are not invoked or due to any other reason, then the candidate will be allocated Delhi Centre.

ii. **Tentative List of Centre of Common Entrance Test:**

| S.No. | State | City | Remarks |
|-------|---------------|------------|---|
| 1 | Delhi NCR | Delhi NCR | Faridabad, Delhi, Noida, Greater Noida, Ghaziabad, Gurugram |
| 2 | Chandigarh | Chandigarh | |
| 3 | Karnataka | Bengaluru | |
| 4 | West Bengal | Kolkata | |
| 5 | Rajasthan | Jaipur | |
| 6 | Uttar Pradesh | Lucknow | |
| 7 | Maharashtra | Mumbai | |

- (iii) A candidate has to give option for three centres, in the order of priority. No request for change of centre will be considered later under any circumstances. Hence, the candidate should select the centres, carefully and indicate the same correctly in their application form.

The outstation centre will be operational only when, in a particular shift if there are 100 or more candidates including all courses. Further, on the same day if there is any candidate (s) who is appearing in both shifts of the day, then also the centre shall operate irrespective of the condition of 100 or more candidates.

- (iv) The GGSIP University will endeavour to accommodate the candidates in centres opted by them. However, the GGSIP University reserves the right to cancel any Centre and ask the candidates of that centre to appear from another centre/city. GGSIP University also reserves the right to divert candidates of any centre to some other Centre to take the examination.

18. **Verification and Counter signatures:** While filling up the application form, the candidate must verify the correctness of all the particulars furnished by him / her. In case any candidate is found to have furnished false information or is found to have concealed any material information in his / her application, he / she will be debarred from admission. Further, such a candidate shall also be liable for punishment.

19. The candidate will be solely responsible for all the consequences arising out of any error or omission in the Application Form.

4.3 Scheme of the Tests

4.3.1 Scheme of the Tests (Except for National Level Test based admissions):

1. The test paper will contain 100 objective-type questions in all for all CETs. Each question will be provided with four alternative answers marked as (a), (b), (c) and (d).
2. Each multiple choice question shall carry four marks. There will be negative marking for incorrect answers. One mark will be deducted for each incorrect answer.
3. The written test will be of two and a half hour duration and will carry 400 marks.
4. The medium of the tests will be English only except for B.ED for which the test shall be in English and Hindi;
5. For those who are unable to appear in the test on the scheduled date for any reason, retest will not be held by the University under any circumstances. No refund of fee is permissible.

4.3.2 National Level Test Based Admissions

1. All candidates desirous to take admissions in various programmes as mentioned in chapter 1 have to appear in the appropriate National Level Tests.

4.4 Guidelines/Instructions for Reporting for the CET2026

1. After registration for CETs, the E-Admit Cards will be made available on GGSIPU website: <http://www.ggsipu.ac.in> for downloading and printing by candidates. In case the E-Admit card is without photograph, you are advised to bring 02 recent passport size photographs at the examination center along with photo identification proof for pasting in attendance sheet/admit card by the Invigilator.
2. The candidate must bring print out of the E-Admit Card to the allocated examination center on the Date and Time mentioned along with at least one valid ORIGINAL PHOTO IDENTIFICATION CARD viz. Voter Identity Card, Driving License, PAN Card, Passport, Aadhaar Card, Employer ID (Government) issued by Government Authorities. **(NO COLOUR PHOTOCOPY / SCANNED COPY / SOFT COPY OF THE IDENTITY CARD SHALL BE ACCEPTED UNDER ANY CIRCUMSTANCES)**. No candidate will be allowed entry without valid E-Admit Card and Photo Identification Card (in original). Please retain this E-Admit Card carefully for future records
3. The questions will be only in English, except for B.Ed. programme.

4. For rough work, candidates should bring at least two pens.
5. **NO REQUESTS FOR CHANGE IN EXAMINATION DATE/SESSION/CENTRE/VENUE WILL BE CONSIDERED UNDER ANY CIRCUMSTANCES.**
6. The candidate is required to reach/report at examination center as per reporting time given above.
7. The Online/Offline Examination will be of 150 Minutes and shall consist of Objective Type 100 Questions with 4 Multiple Choice Responses (Answers) out of which candidate has to choose one correct response (answer) only. Each question shall carry Four Marks. There shall be a negative marking of one mark for every wrong answer.
8. Candidates are advised to reach their allotted examination center on or before reporting time as mentioned in E-Admit Card so that entry formalities i.e. Biometric and frisking can be done prior to allotment of seat for appearing in examination. The entry gates of examination center will be closed before half an hour before commencement of Computer Based Test. **NO LATE COMING IS ALLOWED UNDER ANY CIRCUMSTANCES.**
9. The candidates should check the particulars viz., Name, Date of Birth, Category, Sub-category, etc. mentioned in E-Admit Card carefully and also eligibility in all respects as per admission process in **Admission Brochure**.

In case of grievance w. r. t. particulars i.e., Name, Date of Birth, Category, Sub-category, any admit card related query, etc. as mentioned in online application is not resolved, then the candidate is advised to personally report at the '**Facilitation Counter**' in the University Campus at Dwarka from 10.00 AM to 02.00 PM with copies of documentary proofs i.e., copy of online application form, certificate, testimonials, etc. along with **two (2) passport size photographs** and photo identity card so that necessary corrections are made.

10. Your candidature in the whole admission process /selection process is "**PURELY PROVISIONAL**" pending scrutiny of your eligibility as mentioned in the **Admission Brochure** for the programme. In case, it is found at any stage of selection that the candidate does not fulfill the eligibility criteria and any information provided by the candidate is found to be false or is not in conformity with the eligibility criteria mentioned in the Admission Brochure including Age, Caste Category, Sub-Category, Application Fee, Educational Qualification, etc. the candidature of such a candidate will be rejected at any stage of selection process and even after admission.
11. **The candidate should bring print out of E-Admit Card, Identity Proof (in original), 2 recent coloured passport size photographs to the Examination Centre. In case of post marriage change in name, the candidate must bring the original matriculation certificate along with marriage registration certificate / other documentary proof (in original) to establish the Identity after marriage.**
Frisking will be done at entry gates and during examination. Candidates are strictly advised not to bring any electronic devices viz., mobile or cellular phones, electronic gadgets, earphones or microphones, all type of watches, electronic or non-electronic communication devices, hand bags, purse, calculator, log tables/pager, digital diary, book/notes, pen and any type of metallic items etc. which are strictly prohibited in the examination center. If any candidate is found in possession of any of these devices/documents, his/her candidature is liable to be disqualified. Candidates are also advised not to bring any valuable costly items to the examination center as arrangement of safe keeping of the same cannot be assured and exam center will not be responsible for safe custody, loss or theft.
12. In case University conducts the Online CBT, once the Biometric Attendance Registration and Capturing of Photograph are done at Registration Desk, the Candidate should proceed to the allocated computer node and should not leave the Examination Hall/Room till the Computer Based Test is over. After the computer-based test is over, the candidates should appear for biometric re-verification before leaving the computer lab. The candidate should ensure that biometric image and photograph are captured properly during biometric verification as your bio-metrics captured during CBT may be verified during the remaining stages of selection process.
13. The User ID and Password for the Computer Based Test (CBT) will be provided to the Candidate 10 minutes before the commencement of examination at their respective computer terminal. The Candidate will be required to enter

Login ID and Password which will be provided at examination center to appear for Computer Based Test. Please ensure that your name, photograph appearing on the computer screen are correct after Login.

14. The candidate should retain the E-Admit Card carefully for future records as the same is required to be produced at the time of counseling and verification of documents.
15. The candidates as per government guidelines who have disability of 40% or more may opt for his or her own scribe for marking responses (answers) on their behalf, if so desired, provided that they produce original medical certificate issued by competent medical authority regarding such disability at the time of entry to the examination center. All the candidates with disabilities will be allowed "compensatory time" of 50 minutes (over and above the normal duration of examination i.e., 2:30 Hrs.). A scribe declaration form will be provided on the GGSIPU website, which is to be downloaded, filled and brought along with admit card on the day of examination.
16. Anyone found to be disclosing, publishing, reproducing, transmitting, storing or facilitating transmission and storage of test contents in any form or any information therein in whole or part thereof or by any means i.e., verbal or written, electronic or mechanical or taking away the papers supplied in the examination center or found to be in unauthorized possession of test content will be considered as serious misconduct and will be debarred/disqualified from examination/CET. GGSIPU will take disciplinary and legal action as per rules and such cases will be reported to police, if necessary.
17. Candidates must refrain from creating any obstruction during the conduct of examination. If any candidate is found obstructing the conduct of the examination or creating disturbances at the examination venue, his/her candidature shall be summarily cancelled. Such candidate shall also be liable to be debarred from future examinations of the GGSIPU and legal proceedings could be initiated against him/her.
18. After conduct of CET, any query/objection related to any question and its option(s)/answer by the candidates will be addressed by payment of Rs. 200/- per question through ONLINE 'Objection Link' within three (03) days from the scheduled date, the link will be provided at GGSIPU website: <http://www.ipu.ac.in>. The communication in this regard will be sent to all the candidates, who have attended the online/offline examination on their registered Email IDs and through mobile alerts. Any representation of any type, thereafter (i.e. after declaration of CET result) will not be entertained. Objection/complaint received through any other mode of communication/channel will not be entertained under any circumstances. Any other query/representation should be brought into the notice of University within 03 days of conduct of CET.
19. The candidates should regularly visit GGSIPU website <http://www.ipu.ac.in> for latest updates through notifications, instructions, circulars related to this admission process.
20. No travelling expenses will be admissible for appearing in CET.
21. The tentative schedule of the exams is 25th April, 2026 to 17th May, 2026. However the final date/schedule shall be notified later by CET Cell, Examination Branch, GGSIPU along with exact date and shift (Timing). Candidates are requested to visit University website regularly for updates.

4.5 Expected Behavior and Discipline during GGSIPU CET 2026 (Common Entrance Test)

1. If any candidate is found using any UNFAIR MEANS or does not observe discipline during conduct of the Common Entrance Test, the University will take necessary disciplinary action against such candidate(s).
2. No candidate should carry any textual material, printed or written, bits of papers or any other material except the admit card (without envelope) inside the examination hall. If the candidate is found to be copying or conversing with other candidate(s) or having in his/her possession papers, notes or books/ any electronic material with or without relevant text, he/she will be disqualified from taking the Test and the next one or two such Tests depending on the nature of offense. This shall be treated as the use of unfair means.

3. Carrying of cell phone, pager, calculator pen or any other electronic gadgets to the Examination Centre is strictly prohibited. The University will neither make any arrangement for the safe custody of any of these items nor will be responsible for loss of any such item. Hence, the parents may counsel their wards for not carrying such items with them while going to respective examination centres for taking the CET. If the candidate is found in possession of such gadgets during the examination/test, it shall be treated as the use of unfair means.
4. Candidates must not obtain or give or attempt to obtain or to give undesirable assistance of any kind during the Test, as it shall be treated as the use of unfair means.
5. Any attempt to note down questions during the test or to take away pages from the Test Booklet will be viewed very seriously, and invite legal action. This shall be treated as the use of unfair means.
6. Candidate shall maintain perfect silence during examination/CET; attend to their papers only. Any conversation, gesticulation or causing disturbance during the Test will be deemed to be an act of misbehavior and is, therefore, strictly prohibited. Also, if a candidate is found impersonating or using unfair means, he/she will be disqualified from taking the test.
7. The decision in regard of usage of unfair means shall be taken by the University on the report of the centre superintendent of the test centre, on the recommendation of a constituted committee by the Controller of Examinations (Operations) of the University. The constitution of the committee shall be done by the Controller of Examinations (Operations). The decision of the Controller of Examinations shall be final.

4.6 Preparation of CET Merit

1. For M.Tech. programme (Regular): The procedure for preparing the Merit list is given in Chapter 2 of this document for GATE candidates. For candidates appearing in the CET conducted by the University, the inter-se merit for candidates obtaining equal marks shall be decided on the basis of age, that is, the candidate older in age shall rank higher.
 2. For Master of Science (Environment Management) PROG. Code- 111 Programme the inter-se merit for candidates obtaining equal marks shall be decided as:
 - i. The candidates getting higher marks in Environment Science shall rank higher;
 - ii. In case of candidates securing equal marks in the aggregate as well as in the Environment Science separately in CET, then the candidate getting higher marks in Life Sciences shall rank higher.
 - iii. In case of tie in (i) and (ii) above, the candidate older in age shall rank higher.
 3. For Programme Codes 115 (B. Sc. Nursing) and 124 (Paramedical) the inter-se-merit for candidates obtaining equal marks shall be decided as:
 - i. The candidates getting higher marks in Biology Science/ Mathematics shall rank higher;
 - ii. In case candidates securing equal marks Biology/ Mathematics, then the candidate getting higher marks in Chemistry shall rank higher;
 - iii. In case of tie in (i) and (ii) above, the candidate older in age shall rank higher.
 4. For all other programmes, except as mentioned above from (1) to (3), the candidate older in age shall rank higher.
- Note:** For all the above programmes, if it is found that after considering all the above criteria, there is still a tie for merit, then marks in the qualifying examination shall be considered for determining the rank. If marks of qualifying examination are not available or are equal, then the marks obtained by the candidate in public examination passed prior to the qualifying examination shall be considered to decide inter-se-merit.

4.7 NEET (UG/PG) and AIA PGET Based Admissions

The merit / rank / score of the appropriate Test 2026 shall be used.

4.8 Instructions for the Common Entrance Test

- 1 The Common Entrance Test shall be based on the the topics as specified in the CET syllabus section.
- 2 The candidates are required to report at their respective Examination Centre at least half an hour before the CET along with two copies of their Admit Card issued by the University. No candidate will be allowed to enter the CET Centre after the commencement of CET.
- 3 Each candidate will be given a sealed Test Booklet and OMR answer sheet five minutes before the commencement of the test. The CET will be of 2 ½ hours duration comprising of 100 MCQs.
- 4 The OMR answer sheet is of special type which will be scanned by an optical scanner.
- 5 Immediately on receipt of the Test Booklet, each candidate shall fill in the required particulars on the cover page of the Test Booklet with a black ballpoint pen only. He/she shall not open the seal of the Test Booklet until asked to do so by the invigilator.
- 6 Candidates will then write the required particulars on OMR answer sheet with a black ballpoint pen. After this, they will wait for the signal by the invigilator to start marking the responses.
- 7 The Test will start exactly at the time mentioned on the Admit Card and an announcement to start will be made by the invigilator.
- 8 While the test is in progress, the invigilator will check the Admit Cards of the candidates to satisfy himself/herself about the identity of each candidate. The invigilator will also put his/her signature in the space provided for the purpose on the OMR answer sheet as well as on the Admit Card.
- 9 The candidate will have to sign the Attendance Sheet against his/her CET Roll Number.
- 10 A signal will be given at the beginning of the Test. A signal will also be given at the closing time when the candidates must stop marking the responses.
- 11 After completing the Test and before handing over the Test Booklet and the OMR answer sheet to the invigilator, the candidates are advised to make sure that all the particulars required in the Test Booklet and the OMR answer sheet have been correctly written, i.e. CET Roll Number, Name of the Candidate, Programme Code, Centre Code, Test Booklet Number, Test Booklet Code, CET name.
- 12 No candidate will move out of the examination hall until the time prescribed for the Test is over.
- 13 No candidate will take away the Test Booklet and/or the OMR answer sheet from the examination hall. Taking away of the test booklet or the OMR answersheet shall be treated as the usage of unfair means.
- 14 A candidate must bring his/her own black/ blue ball point pen to fill the answers in ovals of OMR answer sheet. In case the ovals are filled by any instrument other than the black/ blue ball point pen, then the answer sheet may be rejected by the optical scanner when the same is being scanned. In all such cases, the responsibility shall rest on the candidates.
- 15 The candidate must ensure that the answer sheet is not folded. Also, he/she should not make any marks or write any kind of description on it.
- 16 Candidates are advised to be sure about the correct answer before they darken the oval with black ball point pen. They should also ensure that the each oval is completely darkened with black ball point pen, partially or faintly darkened ovals may be rejected by the optical scanner. It may also be negatively marked.
- 17 For all programmes: Each question carries four marks. For each incorrect response, one mark will be deducted from the total number of marks obtained by the candidate. No deduction from the total marks will, however, be made if no response to a question is indicated. Candidates are advised not to attempt a question if they are not sure of the correct answer. If a candidate darkens more than one oval against a question, it will be deemed to be an incorrect answer and will be negatively marked.
- 18 A question in which multiple ovals are darkened shall be deemed to be answered wrong.

- 19 The Test Booklet Code filled in by the candidate in the OMR answer-sheet will be accepted as final for the purpose of evaluation. When the space for the Booklet Code is left blank or more than one booklet code is indicated therein, it will be deemed to be an incorrect booklet code and the answer sheet will not be evaluated. The candidate himself/herself will be solely responsible for all the consequences arising out of any error or omission in writing the Test Booklet Code.
- 20 No candidate should do any rough work on the OMR answer-sheet. Rough work, if any, is to be done only in the Test Booklet at the space provided.
- 21 Candidates should check to make sure that the Test Booklet contains the number of pages as mentioned on the top of the first page. In case the numbers do not tally, it should be immediately brought to the notice of the invigilator. The candidates shall not remove any page(s) from the Test Booklet and if any page(s) is (are) found missing from a candidate's booklet, he/she shall be liable for prosecution under relevant provisions of Indian Penal Code.
- 22 In case of any confusion, invigilator may be contacted.
- 23 No candidate, without the specific permission of the Centre Superintendent or the invigilator concerned, shall leave his/her seat in the examination hall until he/she has finished his/ her paper and handed over the Test Booklet and the OMR answer-sheet to the invigilator on duty. Failure to do so may be treated as usage of unfair means.
- 24 Smoking in the examination hall during the hours of the Test is strictly prohibited.
- 25 Tea, coffee, cold drinks or snacks are not allowed inside the examination hall during the Test.
- 26 Candidates shall maintain perfect silence and attend to their papers only. Any conversation, gesticulation or causing disturbance in the examination will be deemed to be an act of misbehaviour and is, therefore, strictly prohibited. Also, if a candidate is found impersonating or using unfair means, his/ her candidature shall be cancelled and he/she will be liable to be debarred from taking the entrance tests either permanently or for a specified period depending upon the nature of the offense, in addition to any other action which may be taken under the Indian Penal Code.
- 27 If any candidate is found using any unfair means at any stage of admission process or does not observe discipline during the conduct of the Entrance Test, his/her candidature is liable to be cancelled, as such behaviour shall be deemed as the usage of unfair means.
- 28 The results of the CETs shall only be declared on the University website www.ipu.ac.in on or before the scheduled date of result declaration. There shall be no separate communication in this regard.

For Programmes, where no CET will be held, admission and selection procedure will be followed as per details given in chapter 2 of this part.

4.9 Tentative Dates for GGSIPU CET2026

The GGSIPU CET 2026 will be tentatively conducted in between 25th April and 17th May, 2026. However, the final schedule of Common Entrance Tests will be notified later by CET CELL, Examination Branch, GGSIPU. The candidates are requested to visit University website for updates.

4.10 Sample of OMR SHEET for CET 2026

[illegible]

INSTRUCTIONS FOR MARKING

SIDE - B

USE BLUE / BLACK BALL POINT PEN ONLY

- बायस को अंदर लिखने व गोले को काला करने के लिए नीला / काला बॉल प्वाइंट पेन का प्रयोग करें।
Use Blue/Black ball point pen only to fill the boxes and darken the circles.
- गोले को पूरी तरह से काला करें ताकि गोले के अन्दर लिखे अक्षर / संख्या न दिखें।
Mark should be DARK and completely fill the circles so that the letter / number inside the circle is not visible.
- प्रत्येक प्रश्न का चार वस प्रश्न संख्या के सामने दिये गये किसी एक गोले को ही काला करें। एक से अधिक गोले को काला करने पर उत्तर गलत माना जायेगा।
Darken only ONE circle for each question as shown in the example below. If you darken more than one circle, Your answer will be treated as wrong.



- संकेत दिये गये चिह्नित स्थान पर ही लिखें। कृपया इस चार पत्रक पर छुट-पुट कुछ न लिखें।
Make mark only in the space provided. Please do not make any marks on the answer sheet.
- चरण पत्रक पर रफ कार्य करना उचित नहीं है। लिखने के लिए दिए गये पन्ने का प्रयोग करें।
Rough work MUST NOT be done on the answer sheet. Use the blank space on Question Paper for rough work.
- जिस प्रश्न संख्या का उत्तर देना है, उस प्रश्न में दी गई उसी प्रश्न संख्या के सामने दिये गये गोले को सादा काला करें।
Mark your answer only in the appropriate space against the number corresponding to the question you are answering.

उदाहरण

EXAMPLE

यदि आपका अनुक्रमांक 2233445445
है तो निम्न तरीके से अंकित करें।

आपका - अनुक्रमांक

| | | | | | | | | | |
|----------------------------------|----------------------------------|----------------------------------|----------------------------------|----------------------------------|----------------------------------|----------------------------------|----------------------------------|----------------------------------|----------------------------------|
| 2 | 2 | 3 | 3 | 4 | 4 | 5 | 4 | 4 | 5 |
| <input type="radio"/> | <input type="radio"/> | <input type="radio"/> | <input type="radio"/> | <input type="radio"/> | <input type="radio"/> | <input type="radio"/> | <input type="radio"/> | <input type="radio"/> | <input type="radio"/> |
| <input type="radio"/> | <input type="radio"/> | <input type="radio"/> | <input type="radio"/> | <input type="radio"/> | <input type="radio"/> | <input type="radio"/> | <input type="radio"/> | <input type="radio"/> | <input type="radio"/> |
| <input checked="" type="radio"/> | <input checked="" type="radio"/> | <input checked="" type="radio"/> | <input checked="" type="radio"/> | <input checked="" type="radio"/> | <input checked="" type="radio"/> | <input checked="" type="radio"/> | <input checked="" type="radio"/> | <input checked="" type="radio"/> | <input checked="" type="radio"/> |
| <input type="radio"/> | <input type="radio"/> | <input type="radio"/> | <input type="radio"/> | <input type="radio"/> | <input type="radio"/> | <input type="radio"/> | <input type="radio"/> | <input type="radio"/> | <input type="radio"/> |
| <input type="radio"/> | <input type="radio"/> | <input type="radio"/> | <input type="radio"/> | <input type="radio"/> | <input type="radio"/> | <input type="radio"/> | <input type="radio"/> | <input type="radio"/> | <input type="radio"/> |
| <input type="radio"/> | <input type="radio"/> | <input type="radio"/> | <input type="radio"/> | <input type="radio"/> | <input type="radio"/> | <input type="radio"/> | <input type="radio"/> | <input type="radio"/> | <input type="radio"/> |
| <input type="radio"/> | <input type="radio"/> | <input type="radio"/> | <input type="radio"/> | <input type="radio"/> | <input type="radio"/> | <input type="radio"/> | <input type="radio"/> | <input type="radio"/> | <input type="radio"/> |
| <input type="radio"/> | <input type="radio"/> | <input type="radio"/> | <input type="radio"/> | <input type="radio"/> | <input type="radio"/> | <input type="radio"/> | <input type="radio"/> | <input type="radio"/> | <input type="radio"/> |
| <input type="radio"/> | <input type="radio"/> | <input type="radio"/> | <input type="radio"/> | <input type="radio"/> | <input type="radio"/> | <input type="radio"/> | <input type="radio"/> | <input type="radio"/> | <input type="radio"/> |

NOTE : IN CASE OF ANY MISSING OR INCOMPLETE INFORMATION THE CANDIDATURE IS LIABLE TO BE NULLIFIED.

CHAPTER- 5: SEAT ALLOCATION

5.0 Abbreviations

NCR: National Capital Region.

NCT of Delhi: National Capital Territory of Delhi.

5.0.1 Important Note

Delhi Region 85% of the Sanctioned Intake.

The candidates shall be considered as **Delhi Region Candidates** if they have passed the qualifying examination from any school / institute located in NCT of Delhi or from any college / institute affiliated to GGSIP University. All such candidates shall be notified as “**Delhi Region Candidates**” for the purpose of counseling for admission.

Outside Delhi Region 15% of the Sanctioned Intake.

The candidates shall be considered as **Outside Delhi Region Candidates** if they have passed the qualifying examination from any school / institute located Outside Delhi. All such candidates shall be notified as “**Outside Delhi Region Candidates**” for the purpose of counseling for admission even if he/she is residing in Delhi.

The policy as stated in the admission brochure is subject to the change in compliance of the University and/or Government of NCT of Delhi policies as notified from time to time, on or before the date of commencement of first counselling.

5.1 Minority/Non Minority Affiliated Colleges/Institutes

5.1.1 Non-Minority Colleges/Institutes

- 85% seats are reserved for Delhi Region Candidates, i.e. those who have passed the qualifying examination from any school/Institute located in NCT of Delhi and will be grouped under term “Delhi Region Candidate”. These seats will be filled up through the merit /rank list of the respective programme Code prepared for Delhi Region candidates. The candidates who have passed the qualifying examination through Distance/Open Education system of any recognized University/ Institute and had his/her Study Centres in Delhi will be considered as Delhi Region Candidates but the responsibility to provide proof of his/her study centre in Delhi will be of the candidate only.
- 15% seats are reserved for Outside Delhi Region Candidates, i.e. those who have passed the qualifying examination from any school/ Institute located outside Delhi and will be grouped under term “Outside Delhi Region Candidate”. These seats will be filled up through the merit/rank list of the CET prepared for Outside Delhi Region Candidates. The candidates who have passed the qualifying examination through Distance/Open Education system of any recognized University/ Institute and had his/her Study Centres outside Delhi will be considered as Outside Delhi Region Candidates but the responsibility to provide proof of his/her study centre outside Delhi will be of the candidate only.

5.1.2 Minority Institutions

The seats would be allocated on as per policy of Govt. of NCT of Delhi that have a minority status.

Note for Section 5.1:

- The candidates who have passed the qualifying examination through Distance/Open Education system of any recognized University/Board and fail to provide the proof of his/her study centre issued by the respective Board / University of being located in Delhi shall not be considered for Delhi region Seats.
- De-reservation of unfilled Outside Delhi Quota Seats to Delhi Quota and Vice Versa :** Seats reserved for Outside Delhi Category will be converted to Delhi Category and Vice versa for the programmes for which offline counselling will be done during the Open House Counselling (which will only be held if seats are vacant after 2nd round of counselling has been completed in the respective region). It is clarified that no such conversion will be allowed during

1st counselling. Instructions for the programme for which online counseling is done, are mentioned later in the Admission brochure.

3. In case of Self Financing Colleges/Institutes (except Minority Institutions), Sanctioned Intake includes 10% Management Quota (unless surrendered by the respective college/institute) seats (as per the Programme Code). However, in case of University Schools of Studies, Govt. Institutes and Minority Institutions, there will be no Management Quota.

5.2 PGAC (PROG. Code- 196)

For Region-Wise distribution of seats see Chapter 7.

5.3 NEET based Admissions

For Region-Wise distribution of seats see Chapter 7.

CHAPTER- 6: RESERVATION POLICY (SC/ST/OBC/PWD/EWS/Defence etc.)

6.0 Abbreviations

D : Delhi Region
OD : Outside Delhi Region
GEN : General Category
SC : Scheduled Caste
ST : Scheduled Tribe
Def : Defence
PH/PWD : Persons With Disability
OBC : Other Backward Class
MGMT : Management Quota
DSC : Delhi Region Scheduled Caste
DST : Delhi Region Scheduled Tribe
Ddef : Delhi Region Defence
DPWD : Delhi Region Persons With Disability
DOBC : Delhi Region Other Backward Class
ODSC : Outside Delhi Region Scheduled Caste
ODST : Outside Delhi Region Scheduled Tribe
ODDef : Outside Delhi Region Defence
ODPWD : Outside Delhi Region Persons With Disability
OBCDef : OBC Defence
OBCPWD : OBC Persons With Disability
SCDef : SC Defence
SCPWD : SC Persons With Disability
STDef : ST Defence
STPWD : ST Persons With Disability

AISC : All India Region Scheduled Caste
AIST : All India Region Scheduled Tribe
AIDef : All India Region Defence
AIPWD : All India Region Persons With Disability
KM : Jammu and Kashmir Migrants
EWS : Economically Weaker Section
SGCQ : Single Girl Child Quota
SQ : Sports Quota
Orphan : Orphaned Children

6.1 Reservation Policy for USS/Affiliated Govt. Institutions and Affiliated Self Financing Colleges/Institutions other than Minority Institutions

The Reservation Policy for the University Schools, Government Institutes and Self Financing Colleges/ Institutions affiliated with this University, other than minority institution, for the Academic Session 2026-27 are as under:

| For University Schools of Studies and Government Institutions Located in NCT of Delhi | For Self Financing Institutions Located in NCT of Delhi except minority status institutions | Self Financing Institutions Located in NCR outside Delhi except minority status institutions |
|---|---|--|
| 85% of the sanctioned intake shall be allocated for Delhi Region wherein reservation of seats shall be as under: DSC - 15% DST - 7.5% DOBC - 27% *DDEF - 5% *DPWD - 5% | 85% of the sanctioned intake (minus the management quota which is 10% of total seats unless surrendered by the institution for common counselling) shall be allocated for Delhi Region wherein reservation of seats shall be as under: DSC - 17% DST - 1% *DDEF - 5% *DPWD - as per fresh Orders/ Guidelines of Govt. of NCT of Delhi. | 85% of the sanctioned intake (minus the management quota which is 10% of total seats unless surrendered by the institution for common counselling) shall be allocated for Delhi Region wherein reservation of seats shall be as under: DSC - 15% DST - 7.5% *DDEF - 5% *DPWD - as per policy of the University |
| 15% of the sanctioned intake shall be allocated for outside Delhi Region wherein reservation of seats shall be as under: ODSC - 15% ODST - 7.5% *ODDEF - 5% *ODPWD - 5% | 15% of the sanctioned intake (minus the management quota which is 10% of total seats unless surrendered by the institution for common counselling) shall be allocated for outside Delhi Region wherein reservation of seats shall be as under: ODSC - 15% ODST - 7.5% *ODDEF - 5% *ODPWD - as per fresh Orders/ Guidelines of Govt. of NCT of Delhi | 15% of the sanctioned intake (minus the management quota which is 10% of total seats unless surrendered by the institution for common counselling) shall be allocated for outside Delhi Region wherein reservation of seats shall be as under: ODSC - 15% ODST - 7.5% *ODDEF - 5% *ODPWD - as per policy of the University |

Important Note

(a): The above reservation is not applicable to Army College of Medical Sciences, Army Institute of Education and Army Institute of Management & Technology.

(b) *There shall be horizontal reservation for PWD and Defence Sub Category across all categories except EWS.

(c) Reservation for EWS and OBC category is applicable only in University School of Studies and affiliated Govt. Colleges. This will be implemented in accordance with the Govt. of India and Govt. of NCT of Delhi orders as applicable.

(d) The Sports Quota and Single Girl Child Seats are available in USSs only and are of supernumerary in nature.

General Instructions for Validity/Applicability of various Reserved Category Certificates.

- The candidate seeking admission under reserved categories has to mandatorily upload/produce the caste/category certificate in his/her name at the time of Enrollment for Online Centralized Counselling. The certificate in the name of either of the parents (Mother/Father) is not acceptable and the candidate shall not be entitled / eligible for admission against reserved seats, even on the basis of any undertaking.
- The reservation certificate should be issued from the respective state/region in which the reservation is claimed e.g. in case any candidate claims for the seat reserved for DSC/DOBC category then he/she has to submit SC/OBC

certificate issued by Govt. of NCT of Delhi and also should have passed his/ her qualifying exam from School/College located in Delhi. It is mandatory that the caste mentioned in the certificate must be mentioned in the list of SC/OBC applicable for Delhi in the Presidential Order. However, in case of candidates claiming reserved category in Outside Delhi Region, the valid claimed category certificate from anywhere in India will be accepted.

3. The reservation certificate should be issued from the respective state/region in which the reservation is claimed e.g. in case any candidate claims for the seat reserved for DST category then he/she has to submit ST certificate issued by Govt. of NCT of Delhi and also should have passed his/ her qualifying exam from Delhi School/College. However, in case of candidates claiming reserved category in Outside Delhi Region, the valid claimed category certificate from anywhere in India will be accepted.
4. **Allotment of Seat in any reserved category will be verified and confirmed only on production of valid category certificate on the date of the verification. In the absence of valid certificate, such allotted seat will be cancelled.**
5. **In addition to original document as referred above, the candidate will also have to upload/submit/bring the relevant format as per Appendix 12 of Part F duly completed in original and signed which will become part of the Admission file.**

6.1.1 Scheduled Castes and Scheduled Tribes

1. The candidate seeking admission under reserved categories has to mandatorily upload/produce the caste/category certificate in his/her name at the time of Enrollment for Online Centralized Counselling. The certificate in the name of either of the parents (Mother/Father) is not acceptable and the candidate shall not be entitled / eligible for admission against reserved seats, **even on the basis of any undertaking.**
2. The reservation certificate should be issued from the respective state/region in which the reservation is claimed e.g. in case any candidate claims for the seat reserved for DSC category then he/she has to submit SC certificate issued by Govt. of NCT of Delhi and also should have passed his/ her qualifying exam from School/College located in Delhi. It is mandatory that the caste mentioned in the certificate must be mentioned in the list of SC applicable for Delhi in the Presidential Order. However, in case of candidates claiming reserved category in Outside Delhi Region, the valid claimed category certificate from anywhere in India will be accepted.
3. The reservation certificate should be issued from the respective state/region in which the reservation is claimed e.g. in case any candidate claims for the seat reserved for DST category then he/she has to submit ST certificate issued by Govt. of NCT of Delhi and also should have passed his/ her qualifying exam from Delhi School/College. However, in case of candidates claiming reserved category in Outside Delhi Region, the valid claimed category certificate from anywhere in India will be accepted.
4. For Central Government Institutions, seat allocation will be on All India Basis in respect of SC/ST category and for such reservation, the certificate issued by any Competent Authority irrespective of States of issuance will be accepted for admission in the claimed category.
5. In order to claim reservation under any reserved Category, the candidate must have a rank in the applicable merit list of NLT and GGSIPU CET 2026. Any unfilled seat(s) reserved for Scheduled Castes will be treated as reserved for Scheduled Tribes and vice-versa.
6. In case sufficient number of eligible candidates of Scheduled Castes and Scheduled Tribes are not available, the seats thus remaining vacant will be treated as unreserved during last round of Online counselling after exhausting list of respective reserved category.
7. During the last round of online process, sub-category seats vis SC-DEF, ST-DEF, OBC-DEF, SC-PH, ST-PH, OBC-PH, if remains vacant, shall be reverted to the parent category only.

8. The online counselling process during the last round shall allot all the reserved seats to the reserved category candidates. In case, after completion of the process of allotment, the seats in the SC category remains vacant, then, those seats shall be converted to the ST category and shall be offered to ST category for allotment. In case, the ST category candidates are not available, to utilize the vacant seats of SC, then, the seats shall be converted to Un-reserved category in the same region.

9. Similarly, if after allotment of seats during the last round, the ST category seats remain vacant, then, the vacant seats shall be offered to the SC category candidate. In case, the SC category candidates are not available, to utilize the vacant seats of ST, then, the seats shall be converted to Un-reserved category in the same region.

10. In the Online/ Offline spot round of Centralized Counselling there shall be no reservation on the basis of category as the vacant seats of SC & ST, if vacant on account of non-availability of SC & ST category candidates gets converted into Un-reserved category prior to Spot Round of Centralized Counselling.

A list of approved Competent Authorities for the issuance of Scheduled Caste and Scheduled Tribe certificates is as under:-

- District Magistrate, Additional District Magistrate, Deputy Commissioner, Collector, Additional Deputy Commissioner, Deputy Collector, 1st Class Stipendiary Magistrate, City Magistrate (not below the rank of 1st class Stipendiary Magistrate), Sub-Divisional Magistrate, Taluk Magistrate, Executive Magistrate and Extra Assistant Commissioner;
- Chief Presidency Magistrate, Additional Chief Presidency Magistrate and Presidency Magistrate;
- Revenue Officer not below the rank of Tehsildar;
- Administrator, Secretary to the Administrator or the Development Officer (Lakshdweep & Minicoy Islands).

NOTE:

- The candidates belonging to the communities, which are not included in the list of Scheduled Castes for Delhi, in the Presidential order, will not be entitled to admission in the University against the seats reserved for Scheduled Castes candidates of the Delhi Region. The candidates, belonging to the communities, included in the list of Scheduled Castes, in the Presidential order, in relation to Delhi will be entitled to be considered for admission in the University, against the seats reserved for SC candidates, in terms of the Presidential order dated 20th September, 1951, as amended time to time, by the law made in this regard.

This subject matter is also covered in the various Writ Petitions and in LPA 587/2013 wherein it has been held/decided that;

- The candidates belonging to the communities, which are not included in the list of Scheduled Castes for Delhi, in the Presidential order, will not be entitled to admission in IP University, against the seats reserved for Scheduled Castes candidates;*
- The candidates, belonging to the communities, included in the list of Scheduled Castes, in the Presidential order, in relation to Delhi will be entitled to be considered for admission in IP University, against the seats reserved for SC candidates only if they are resident of Delhi, in terms of the Presidential order dated 20th September 1951, as amended from time to time by the law made in this regard.*

- The required certificate (s) for reserved categories will be essential at the time of the Online/Offline counselling/at the time of allotment of seats for admission and no provisional admission shall be admissible for want of caste/category certificate from the local competent authority. Further, the caste/category certificate should invariably be in the name of candidate himself/herself and not in favour of respective parents/ guardians. In case of married woman, applying to any course under reserved category, the applicant has to produce the caste certificate in her name. Certificate in the name of husband/ mother /father is not acceptable.

6.1.2 Other Backward Class

27% seats are reserved only for candidates holding "OBC CERTIFICATE (DELHI)" issued by Competent Authority of Delhi, i.e. OBC Certificate issued to original residents of Delhi prior to 1993 belonging to the list of OBC castes in Delhi. The reservation will be available only in the University Schools of Studies and other Government Institutions.

“OBC CERTIFICATE” issued by a Competent Authority of Delhi to an individual on the basis of OBC Certificate of his/her parents or any other relative from another state will not be accepted for claiming a seat under OBC Category.

Certificate issued for “Applying for appointment to posts under Govt. of India” or issued by any other state government will not be accepted under any circumstances.

The non-creamy layer certificate should be issued after 31st March, 2026. It is mandatory to submit the Non-Creamy Layer Certificate issued after 31st March, 2026 for claiming Reservation against OBC Category in addition to valid OBC Certificate.

(नैर-क्रीमीलेयर (Non-Creamy Layer) प्रमाणपत्र 31 मार्च, 2026 के बाद जारी किया जाना चाहिए। जो भी सी प्रमाणपत्र के अलावा ओ बी सी श्रेणी के अंतर्गत आरक्षण का दावा करने के लिए 31 मार्च, 2026 के बाद जारी नैर-क्रीमी लेयर प्रमाणपत्र जमा करना अनिवार्य है।)

It is mandatory to upload both OBC certificate and valid NCL for availing benefit of OBC category. OBC certificate alone will not be sufficient for availing benefit for OBC category and vice-versa. The separate NCL certificate will be required in all the cases of OBC certificate issued prior to 31.03.2026.

The OBC reservation shall be applicable only to Undergraduate programmes of studies and Post Graduate Medical Courses (PGMC) (CET Code 102) within Government Institutes. No OBC reservation shall apply to post-graduation or higher level programmes of studies.

For Central Government Institutions, seat allocation will be on All India Basis in respect of OBC category and for such reservation, the certificate issued by any Competent Authority irrespective of States will be accepted for admission in the claimed category. However, in case of OBC, the non-creamy layer certificate should be issued after 31st March, 2026.

A list of approved Competent Authorities for the issuance of OBC certificates is as under: -

District Magistrate, Additional District Magistrate, Deputy Commissioner, Collector, Additional Deputy Commissioner, Deputy Collector, 1st Class Stipendiary Magistrate, City Magistrate (not below the rank of 1st class Stipendiary Magistrate), Divisional Magistrate, Executive Magistrate.

6.1.3 Economically Weaker Section (EWS)

1. Implementation of 10% reservation of Economically Weaker Sections will be as per letter No. F.DHE.1(119)/Estt./2318-19/2549-76 dated 17.06.2019 in terms of OM No. F No. 12 4/2319-U1 dated 17.01.2019 issued by the Ministry of Human Resource Development, Department of Higher Education to give effect to the provision of the Constitution (One Hundred and third Amendment) Act, 2019 for all higher educational institutions funded/aided, directly, or indirectly, by the Government of NCT of Delhi. The candidates shall be granted admission in EWS category subject to fulfillment of all the conditions as per rules of Govt.

2. The EWS reservation is applicable to candidates who are not covered under the existing scheme of reservations for the Schedule Castes, the Scheduled Tribes and the Socially and Educationally Backward Classes.

3. Reservation for EWS category is applicable only in University School of Studies and Govt. Colleges affiliated with GGSIP University only. This will be implemented in accordance with the Govt. of India and Govt. of NCT of Delhi orders as applicable.

4. Reservation for EWS category is applicable for Un-reserved Category Candidate only. Candidates claiming reservation for SC/ST/OBC Category will not be considered for reservation under EWS Category. The validity of the certificate will be ascertained by the verifying Officer and decision of the University to consider candidates status as EWS will be final.

(एस सी/ एस टी/ओ बी सी श्रेणी के लिए आरक्षण का दावा करने वाले उम्मीदवारों को ई डब्ल्यू एस (EWS) श्रेणी के तहत आरक्षण के लिए विचार नहीं किया जाएगा।)

5. EWS Certificate should be issued after 31st March, 2026 stating valid for year 2026-27.

(वर्ष 2026-27 के लिए वेब ई डब्ल्यू एस प्रमाणपत्र (EWS certificate) 31 मार्च, 2026 के बाद जारी किया जाना आवश्यक है।)

6. The EWS certificate issued by the Competent Authority of all the States/UTs shall be accepted.

6.1.4 Persons with Disabilities (PWD)

PH/PWD seats in USS/Centres of Excellence, GGSIPU/Government Colleges shall be 5% in accordance with the provisions of 'The Rights of Persons with Disabilities Act 2016' (PWD ACT) while it shall be as per policy of Govt. of NCT of Delhi in Self Financing Institutions. All the candidates who furnish PWD certificate from any Government Hospital/ Unique Disability ID issued by the Government of India having minimum disability of 40% under the provisions of 'The Rights of Persons with Disabilities Act 2016, shall be eligible for claiming reservation on Delhi and Outside Delhi seats. Reservation of seats for persons with benchmark disabilities is open to all specified categories.

6.1.5 Defence Category

In reference to letter no.DHE6(32)/Court Case/2312-13/2367-2077 dated 08.05.2019 on the reservation in respect of wards of Paramilitary Force/Police Personnel with direction to follow same Reservation Policy as mentioned in year 2018-19 in the forthcoming sessions in admission to the wards of Paramilitary Force/Police Personnel. The reservation preference policy in respect of wards of Armed forces shall be as per the letter no. F. No 6(1)2017/D (Res.II) Govt of India, Ministry of Defence, Department of Ex-Servicemen Welfare dated 21.05.2018 circulated vide this Directorate of Higher Education letter no. F.No. DHE6(32)/Court Case/2312-13/3333-39 dated 06.07.2018.

- | | |
|--------------|--|
| Priority I | : Widows/Wards of Defence personnel/Para Military Personnel killed in action. Required Certificate: Proof in Original. |
| Priority II | : Wards of Defence Personnel and ex-servicemen/Para Military personnel disabled in action and boarded out from service with disability attributed to military service. Required Certificate: Original disability certificate clearly indicating the disability is attributable to Military services in action and was boarded out. |
| Priority III | : Widows/Wards of Defence personnel/Para Military personnel who died in peace time with death attributable to military service. Proof in Original. |
| Priority IV | : Wards of Defence personnel/Para Military personnel disabled in service and boarded out from service with disability attributable to military service. Required Certificate: Original disability certificate clearly indicating the disability is attributable to Military Services and was boarded out. |
| Priority V | : Wards of serving Defence personnel and Ex Servicemen/para military/police personnel who are in receipt of Gallantry Awards. Required Certificate: Proof in Original. |
-
- | | |
|-------|--|
| i. | Param Vir Chakra |
| ii. | Ashok Chakra |
| iii. | Maha Vir Chakra |
| iv. | Kirti Chakra |
| v. | Vir Chakra |
| vi. | Shaurya Chakra |
| vii. | Sena, Nau Sena, Vayu Sena Medal |
| viii. | Mention in Despatches |
| ix. | President's Police Medal for Gallantry |
| x. | Police Medal for Gallantry |

The above precedence of Priority V are on the basis of letter No. F.No. 6(1)/2017/D(Res.II) dated 21.05.2018 of Ministry of Defence, Deptt. of Ex-Servicemen Welfare, Govt. of India and implementation of letter No. 11020/37/2009 (Part)-PMA dated 11.07.2016 of Ministry of Home Affairs, Govt. of India duly considered by the Academic Council of the University in its meeting held on 28.11.2016 vide Agenda Item No. 42.14.

- Priority VI : Wards of Ex-Servicemen (Defence Personnel only, i.e. Army/Air Force/Navy). Required Certificate: Original ex-servicemen Identity Card/ discharge book supported by PPO (Pension Payment Order).
- Priority VII : Wives of
- Defence personnel(i.e. Army/Air Force/Navy) disabled in action and boarded out from service. Required Certificate: Original disability certificate clearly indicating the disability is attributable to Military Services in action and was boarded out.
 - Defence personnel(i.e. Army/Air Force/Navy) disabled in service and boarded out with disability attributable to military service. Required Certificate: Original disability certificate clearly indicating the disability is attributable to Military Services and was boarded out.
 - Ex-Servicemen and serving personnel (Defence Personnel only, i.e. Army/Air Force/Navy) who are in receipt of Gallantry Awards. Required Certificate: Proof in Original. Only the Gallantry Awards specified in Priority V shall be considered:
- Priority VIII : Wards of Serving Personnel (Defence Personnel only, i.e. Army/Air Force/Navy). Required Certificate: Original Service Identity Card and Dependent Card/ Certificate issued by the Competent Authority.
- Priority IX : Wives of Serving Personnel (Defence Personnel only, i.e. Army/Air Force/Navy). Required Certificate: Original Service Identity Card and Dependent Card/ Certificate issued by the Competent Authority.

For claiming reservation on a seat reserved for Defence Category, entitlement card in original issued by the Record Officer of the concerned unit or the regiment of the armed forces in case of personnel of the armed forces is to be produced as proof for claiming reservation in a particular category at the time of counselling for admission.

In addition to original entitlement card/ document as referred above, the candidate will also have to bring the relevant form as per Appendix 1 of Part F duly completed in original and signed by the competent authority which will become part of the Admission file.

The policy of the University in regard to defence category, in effect at the time of notification of the counselling detailed schedule, shall be used for admission.

Note:

- Sena/ Nau Sena/ Vayu Sena Medal: This Medal is awarded for Gallantry as well as for distinguished service. Accordingly, it is notified in correspondence as under:-
 - Sena Medal (G)/ Nau Sena Medal (G)/ Vayu Sena Medal (G) for the medal awarded for Gallantry.
 - Sena Medal (D)/ Nau Sena Medal (D)/ Vayu Sena Medal (D) for the medal awarded for Distinguished Service. However, for the purpose of reservation, only notification which states that the Sena Medal has been awarded for Gallantry will be accepted and the Sena Medal for Distinguished Services will not be considered.
- For admission to a seat reserved for Defence Category:
 - Entitlement card in original issued by the Record Officer of the Unit/ Regiment of Armed Personnel of the Armed Forces in case of Armed Personnel.
 - The Children/ Widow of the officers and men of Armed forces who died or were disabled on duty must submit a certificate to that effect from the following authorities.
 - Secretary, Kendriya Sainik Board.
 - Secretary, Rajya/ Zila Sainik Board.
 - Officer-in-Charge, Record Office.

Note: A statement to the effect that "the death/ disability is attributed to military service" is required to be included in the certificate.

6.1.6 Jammu & Kashmir Migrants

One seat, which will be supernumerary in nature is earmarked for Kashmiri migrants in each Institution. Admission will be based on merit through NLT/CET/CUET etc. A certificate of competent authority for availing admission against Kashmiri Migrant Quota is to be produced by the candidates at the time of counselling/ admission. Since the seats of Kashmiri Migrant Quota are supernumerary, they will not be converted at all in any other category in case they remain unfilled. The University earmarks the seats reserved for the Jammu & Kashmir Migrants in a institution in specific programme of study at the time of counseling as per current practice. If any guidelines are received for the Government of NCT of Delhi before the commencement of counseling for the Academic Session 2026-27, the same shall be applied.

6.1.7 Reservation in Minority Institutions

Some of the self – financing institutions affiliated to the University have a minority status. For minority institutions located both in the NCT of Delhi, and Outside NCT of Delhi in NCR, the seats are reserved as per the request of the Institution for the appropriate minority segment, and remaining seats thereafter shall be allocated with reservation as per the policy of the Govt. of NCT of Delhi.

To claim reservation under Minority Category, the candidates will be required to furnish/upload certificate in Appendix 2 in addition to requisite certificate issued by the Competent Authority wherever applicable.

6.2 Relaxation of marks in Eligibility Criteria for reserved category candidates.

Candidates belonging to Scheduled Castes/Scheduled Tribes/Widows or Wards of Defence Personnel / Persons With Disability will be allowed 5% relaxation of marks in the minimum eligibility requirement or as specified by the statutory body governing the programme of study, irrespective of the fact whether there exists any reservation for any category of such candidates or not.

Note:

- Relaxation of any kind, as mentioned above and elsewhere in this Admission Brochure, will be granted to only those candidates, who are able to produce necessary relevant supporting documents as per the Admission Brochure before the Admission/Verification Officer. Therefore, for seeking those relaxations, necessary documents must be obtained in advance by all candidates from the Competent Authority as prescribed.
- In addition to original document as referred above, the candidate will also have to upload/submit/bring the relevant format as per Appendix 12 of Part F duly completed in original and signed which will become part of the Admission file.

Important Note regarding reservation

- It will be mandatory for the candidates to upload on the website the required reserved categories certificate (s) at the time of the Online Registration or at the time of Online Enrolment for participation in Centralized Counselling for claiming admission in a reserved category seat and under no circumstances the request of the candidate shall be entertained for considering his/her candidature in reserved category without bonafide certificate uploaded. It is reiterated that no provisional admission shall be admissible for want of caste/category certificate from the local competent authority. Further, the caste/category certificate should invariably be in the name of candidate himself/herself and not in favour of respective parents/guardians.
- In case of married women applying to any course under reserved category has to produce the caste/tribe certificate in the name of herself. Certificate in the name of husband/mother/father is not acceptable.
- The conversion of seats reserved for SC, ST, Minority, etc. to Un reserved Category shall be done only after the completion of last rounds of Offline/ Online counselling for the reserved categories and no such conversion will be allowed during the previous counselling. However, while converting the seats, any unfilled seat(s) reserved for ST

Category will be offered to SC Category and vice versa and only after that the conversion of the reserved category seats to unreserved seats shall be effected.

4. If any change in the reservation policy is made by the Government of NCT of Delhi, the same will be announced on University's Website (www.ggu.ac.in) and implemented.
5. **Clarification about the applicability of Region and Category:** Admission will be permissible to qualified candidates in any programme in the following conditions:-
 - i. If qualifying examination is passed from Delhi and Reservation certificate issued from Delhi for SC/ST categories, then admission is permissible under Delhi Reserved category.
 - ii. If qualifying examination is passed from Outside Delhi and Reservation certificate issued from anywhere in India, including Delhi for SC/ST categories, then admission is permissible under Outside Delhi Reserved category.
 - iii. If qualifying examination is passed from Delhi and Reservation certificate issued from Outside Delhi for SC/ST categories, then admission is permissible only under Delhi General category for institutions where admission categories are Delhi and outside Delhi; while for institutions where admissions are done on all-India basis, these candidates shall be eligible to claim All India SC/ST reservation.

Note for Chapter 6:

- (i) Reservation policy as enumerated above may be modified in light of instructions received from Statutory bodies governing specific programmes of studies, Govt. of India, Govt. of NCT of Delhi, Hon'ble Court(s) and / or the University, before the start of counselling or admissions.
- (ii) **The candidates claiming seats against reserved category are advised to read Chapter 6 "Reservation Policy" carefully.**

(आरक्षित श्रेणी के सीटों का दावा करने वाले उम्मीदवारों को सलाह दी जाती है कि वे अध्याय 6 "आरक्षण नीति" को ध्यान से पढ़ें।)

SEAT MATRIX

1. For Institutions funded by the Central Government, affiliated with GGSIP University, the seat matrix shall be as per the Orders of Government of India. Such Institutions will be required to submit their seat matrix as per the reservation policies applicable to them based on the approved sanctioned intake for the current academic session 2026-27 for the purpose of Admission Counseling.
2. For Institutions funded by the Govt of NCT of Delhi, affiliated with GGSIP University, the seat matrix shall be as per the Orders of Government of NCT of Delhi. Such Institutions will be required to submit their seat matrix as per the reservation policies applicable to them based on the approved sanctioned intake for the current academic session 2026-27 for the purpose of Admission Counseling.
3. The applicable seat matrix for all USS and Self Financing Institutions shall be prepared by the University.
4. For minority institutions located both in the NCT of Delhi, and Outside NCT of Delhi in NCR, the seats are reserved as per the request of the Institution for the appropriate minority segment, and remaining seats thereafter shall be allocated with reservation as per the policy of the Govt. of NCT of Delhi.

SUPERNUMERARY SEAT(S) IN
UNIVERSITY SCHOOLS OF
STUDIES/CENTRES OF EXCELLENCE
UNDER SINGLE GIRL CHILD QUOTA,
SPORTS QUOTA AND FOR ORPHANED
CHILDREN

SINGLE GIRL CHILD

Supernumerary seat for Single Girl Child in University Schools of Studies

Creation of One Supernumerary Seat for "Single Girl Child" for admission in each UG/PG Programme offered at University School of Studies from the Academic Session 2026-27 onwards.

In pursuance of power conferred under GGSIP University Act, 1998, the Competent Authority of the University approved for creation of one supernumerary seat for "**Single Girl Child**" in each UG/PG Programme offered at University Schools of Studies w.e.f. Academic Session 2024-25 onwards.

The guidelines for admissions to the above referred supernumerary seat for "Single Girl Child" in each UG/PG Programme offered at University Schools of Studies from Academic Session 2024-25 onwards, will be as follows:

(i) **Applicability**

1. "Single Girl Child"
2. In case of twin (both girls) as first children, both girls should be eligible.
3. In case of twin (one boy and one girl) as first children, only the girl child shall be eligible.

(ii) **Eligibility Criteria for Admission:**

The candidate must fulfill the Eligibility Criteria prescribed in the respective Admission Brochure for UG/PG Programmes offered at various University Schools of Studies.

(iii) **Number of Supernumerary Seat:**

One seat in each UG/PG Programme offered at University Schools of Studies.

Note:

1. This one seat shall be supernumerary in nature. In case, the applicable Regulatory Body has imposed any restriction towards creation of supernumerary seat, one seat shall be earmarked for "Single Girl Child" from within the sanctioned seat intake.
2. This seat shall be filled up on All India Basis i.e. without any Regional allocation (Delhi/ Outside Delhi) as well as any other reservation viz SC/ST/Def/PwD/OBC/EWS/ etc. reservation shall be applicable for such seat. This seat shall be allotted purely on the basis of merit of applicable National Level Test/ Common Entrance Test/Merit of Qualifying Examination, as the case may be.

Inviting of applications:-

The process of inviting applications alongwith name of programme available in this quota shall be notified in due course.

All candidates are advised to visit the website www.ggu.ac.in & admission portal <https://ggu.admissions.nic.in> of the University for Further updates in this regard.

SPORTS QUOTA

Sports Quota in University Schools of Studies and Centers of Excellence

Admissions through Sports Quota in various UG/PG programmes offered at University Schools of Studies and Centers of Excellence during the Academic Session 2026-27.

In pursuance with provisions of GGSIP University Act, 1998, the Board of Management on the recommendation of Academic Council of the University as per Statute 11 (2)(c) of the Statutes of the University, approved for the introduction of Sports Quota in the admissions of various UG/PG programmes offered at University Schools of Studies and Centers of Excellence w.e.f Academic Session 2024-25.

The University will be carrying out admissions through Sports Quota during the Academic Session 2026-27.

1. **Applicability:** The Sports Quota will be applicable to all UG/PG Programmes offered at University School of Studies with effect from Academic Session 2026-27, provided the Regulatory Bodies like AICTE, BCI, NCTE, COA etc., does not have any objection in the matter, wherever applicable.
2. **Quantum:** – Not exceeding 2% of the total intake of programme shall be earmarked as Supernumerary Sports Seat(s) for admission in Sports Quota in UG/PG programmes, offered at USS only. Further, in case of fraction of seats, the University will take the lower value so that the ceiling of 2% is not exceeded, e.g., say for 80 seats calculation of 2% comes to 1.6, is to be taken as 1 to ensure that ceiling of 2% is not exceeded.
3. **Educational Qualification and Eligibility Criteria:** Candidates desirous for consideration in Sports Quota are required to fulfill the minimum eligibility conditions prescribed for particular UG/PG programme(s) in the respective Admission Brochure 2026-27.

Details pertaining to Termed Category for Sports Quota and their weightage thereof, Sports Trials, level of Games /Sports Competitions, applicability of Certificates, Certificate Issuing Authorities, and details of Team Games / Individual Games will be notified through separate Notifications by the University.

Inviting of applications:-

The process of inviting applications alongwith name of programme available in this quota shall be notified in due course.

All candidates are advised to visit the website www.ggu.ac.in & admission portal <https://ipu.admissions.nic.in> of the University for further updates in this regard.

ORPHANED CHILDREN

ONE SUPERNUMERARY SEAT FOR 'ORPHANED CHILDREN' FOR ADMISSION IN EACH UG AND PG PROGRAMME OFFERED AT UNIVERSITY SCHOOLS OF STUDIES/CENTRES OF EXCELLENCE DURING THE ACADEMIC SESSION 2026-2027.

The Competent Authority of the University has approved creation of one supernumerary seat for "Orphaned Children" for admission in each UG and PG Programme offered at University Schools of Studies and Centres of Excellence from Academic Session 2025-26 onwards.

The guidelines will be as follows:-

Applicability

- (i) "Orphaned Children".
- (ii) Applicants must be Orphaned (both parents deceased).
- (iii) Must provide valid documentary evidence such as Death Certificate or verification by a recognized Child Welfare Authority or Institution and Affidavit.

Eligibility Criteria for Admission:-

The candidate must fulfill the Eligibility criteria prescribed in the respective Admission Brochure for UG/PG programme offered at various University School of Studies.

Number of Supernumerary Seat:

One seat in each UG and PG programme offered at University School of Studies except in those wherein Statutory Bodies imposed any restrictions for creation of additional seats.

Note:-

1. This one seat shall be supernumerary in nature only in those programmes where respective Regulatory Body has not imposed any restriction for creation of supernumerary seat.
2. This one seat shall be filled up on All India Basis, i.e, without any Regional allocation (Delhi/Outside Delhi) as well as any other reservation viz SC/ST/Def/PWD/OBC/EWS etc.) This seat shall be allotted purely on the basis of merit of applicable National Level Test/Common Entrance Test/Merit of Qualifying Examination as the case may be as mentioned in the respective Admission Brochure of the University.

Fees: Admitted candidates will require to pay entire fees at the time of their admission in the University, however, such eligible candidates will apply for fee 100% waiver under University EWS Scheme, as per rules.

Inviting of applications:-

The process of inviting applications alongwith name of programme available in this quota shall be notified in due course.

All candidates are advised to visit the website www.ggsu.ac.in & admission portal <https://ggsu.admissions.nic.in> of the University for further updates in this regard.

CHAPTER- 7: NEET BASED ADMISSIONS

7.1 MBBS

For admission in MBBS, the University follows the Schedule of Counselling, rules for joining of allotted seats, blocking of seats, forfeiture of fee etc. issued by Medical Counselling Committee, DGHS, Govt of India.

The eligibility conditions specified below for the general / open categories of admissions are specified herein. For relaxation of eligibility conditions for reserved categories, please refer to the Chapter - 6 entitled "Reservation Policy".

7.1.1 Detailed MBBS (Programme Code 103)/BDS (Prog. Code 104) Eligibility Criteria

1. Candidate should be an Indian/ Overseas Indian / Nepal citizen. Non Resident Indians and Foreign Nationals are not eligible.
2. The candidate should be medically fit to pursue the allocated course on medical examination.
3. The candidate should have attained the age of 17 years on or before 31st December of the year of his admission to the first year of the Course.
4. **MBBS:** Candidate should have passed the 12th Class under the 10+2 Scheme/Senior School Certificate Examination or Intermediate Science (LSc.) or an equivalent examination of the recognised University/Board of any Indian State with PHYSICS, CHEMISTRY, BIOLOGY/BIOTECHNOLOGY and ENGLISH (core or elective or functional). Candidate must have passed in the subject of Physics, Chemistry, Biology / Biotechnology and English (core or elective or functional) individually and must have obtained a minimum of 50% marks together in Physics, Chemistry and Biology /Biotechnology(40% in case of SC/ST/OBC candidates, subject to availability of seat for these categories in the respective institutions).
5. **BDS:** Candidate, who have passed 12th class examination under 10+2 system conducted by the C.B.S.E./ Council of the Indian School Certificate Examination/Jamia Millia Islamia, New Delhi with required subjects i.e. Physics, Chemistry, Biology and English from the recognized schools conducting regular classes situated within the National Capital Territory of Delhi only, will be eligible for admission for BDS Programme. Candidate must have passed in the subject of Physics, Chemistry, Biology and English (core or elective or functional) individually and must have obtained a minimum of 50% marks together in Physics, Chemistry and Biology (40% in case of SC/ST/OBC candidates, subject to the availability of seat for these categories in the respective institutions). Since the admission in BDS are conducted by MCC, DGHS, Govt. of India, the eligibility and admission shall be done in accordance to that.

NOTE:

- a) All those candidates who have appeared in the qualifying examination with Physics, Chemistry, Biology (or Biotechnology for MBBS only in lieu of Biology) and English (core or elective or functional) and expect to pass the examination with required percentage of marks are also eligible to apply. However, their candidature will be considered only if they are able to produce documentary evidence of having passed the qualifying examination with the required subjects and percentage of marks at the time of counselling for admission. **NO PROVISIONAL ADMISSION WILL BE DONE FOR ANY RESULT AWAITED OR COMPARTMENT / SUPPLEMENTARY CASES.** However, In case the result of the Compartment/Supplementary examination(s) is declared by the time of admission/counselling and the candidate fulfills the eligibility conditions as mentioned above, then such candidates would be eligible for the admission for the current Academic Session.
- b) It is the responsibility of the candidates to ascertain whether they possess the requisite eligibility and qualifications for admission. Appearing for the written examination / applying for admissions does not necessarily mean acceptance of eligibility.
- c) There will be no rounding off of the percentage of marks of qualifying examination while deciding the basic eligibility of any candidate for admission e.g. if a candidate obtained 49.9% marks in his/her qualifying examination, then it will not be rounded off to 50%. Therefore, the candidate is not eligible for that programme where minimum requirement of marks is 50%. In case candidate for any reason mentions the minimum percentage wrongly in verification form, he/she shall be exclusively responsible

- d) These conditions are as supplement to the conditions in the table of Chapter 2 of this document.
- e) With regard to blocking/ vacating of seats by MBBS/ B.Sc. Nursing/BAMS/BHMS students pursuant to the conduct of 2nd / 3rd round of counseling; whether admission through All India Quota or State Quota, the rules notified by National Medical Commission (erstwhile Medical Council of India) in vogue shall be followed by the University.
- f) In case of any dispute, the decision of the Admission Committee shall be final. However, an appeal could be made to the Vice-Chancellor, Guru Gobind Singh Indraprastha University against such a decision.

7.1.2 Eligibility for admission to ACMS for ARMY category for MBBS programme

For admissions to Army College of Medical Sciences refer to Chapter 7.

7.1.3 Detailed Eligibility Criteria for Bachelor of Homeopathy Medicine and Surgery (Prog. Code 154) / Bachelor's Degree Programme in Ayurveda, Medicine and Surgery (PROG. Code153)

1. Candidate should be an Indian/ Overseas Indian / Nepal citizen. Non-Resident Indians and Foreign Nationals are not eligible.
2. The candidate should be medically fit to pursue the allocated course on medical examination.
3. The candidate should have attained the age of 17 years on or before 31st December of the year of his admission to the first year of the Course.
4. These conditions are as a supplement to the conditions in Chapter 7.
5. In case of any dispute, the decision of the Admission Committee shall be final. However, an appeal could be made to the Vice-Chancellor, Guru Gobind Singh Indraprastha University against such a decision.

7.2 General Instructions

1. All admissions in the University shall be provisional till regularized by the University.
2. Result Awaited candidates may please see the provisions contained in the Admission Brochure.
3. **Physical Fitness:** The applicant must be in good mental and physical health and should be free from any physical / mental defect which is likely to interfere with his/her studies including active outdoor duties required of a professional. Accordingly, all the students shall be required to submit a Medical Certificate indicating fitness from a Doctor with valid registration under the Medical Council of India act, at the time of admissions / counselling.

For broad guidelines may also refer chapter 5 and 6 of this admission brochure. Unless a condition enumerated in these chapters (5 and 6) are over-ridden by a specification in this Chapter, they shall apply.

- 7.3 The admitted students shall be examined by a medical board at the level of the institution for verification of NMC norms for medically fit candidates for admission. For general guidelines and certificate of reservations may see Chapter 6. The candidates must qualify NEET – UG conducted for the Academic Session.

7.3.1 Vardhman Mahavir Medical College and Safdarjung Hospital, New Delhi

In the Academic Session 2025-26, 170 seats were available. The UG counselling for 100% (15% AIQ + 85% State Quota/Institutional Quota) for admission to Vardhman Mahavir Medical College and Safdarjung Hospital was conducted by Medical Counselling Committee, DGHS, Ministry of Health & Family Welfare, Government of India for the Academic Session 2025-26. The candidate desirous of seeking admission at VMMC & SJH in MBBS course (for both AIQ and State Quota) have to register on MCC Counselling website.

7.3.2 Atal Bihari Vajpayee Institute of Medical Sciences and Dr. RML Hospital, New Delhi

In the Academic Session 2025-26, 100 seats were available. The UG counselling for 100% (15% AIQ + 85% State Quota/Institutional Quota) for admission to Atal Bihari Vajpayee Institute of Medical Sciences and Dr. RML Hospital was conducted by Medical Counselling Committee, DGHS, Ministry of Health & Family Welfare, Government of India for the

Academic Session 2025-26. The candidate desirous of seeking admission at Atal Bihari Vajpayee Institute of Medical Sciences and Dr. RML Hospital in MBBS course (for both AIQ and State Quota) have to register on MCC website.

7.3.3 ESI, PGIMS, Basaidarpur, Ring Road, New Delhi

In the Academic Session 2025-26, 50 seats were available. The UG counselling for 100% (15% AIQ + 85% State Quota/Institutional Quota) for admission to **ESI, PGIMS, Basaidarpur** was conducted by Medical Counselling Committee, DGHS, Ministry of Health & Family Welfare, Government of India for the Academic Session 2025-26. The candidate desirous of seeking admission at **ESI, PGIMS, Basaidarpur** in MBBS course (for both AIQ and State Quota) have to register on MCC website.

7.3.4 North Delhi Municipal Corporation Medical College and Hindu Rao Hospital

In the Academic Session 2025-26, 60 seats were available. The seats are divided into Delhi (85%) and All India Seats (15%). The detailed category wise seat detail shall be notified at the time of counselling / admissions. The All India quota seats are filled through successful candidates of NEET UG by the Centralized Counselling conducted by GOI (Not by the University). For the seats of Delhi Category / Quota, candidates who have studied 10+2 (11th and 12th) classes in the recognized School/College in Delhi and passed the qualifying examination from any School/College located in Delhi only shall be eligible for MBBS Programme in North Delhi Municipal Corporation (Medical College) Hindu Rao Hospital.

Note:

1. The reservation certificate should be issued from the Govt. of NCT of Delhi. Example: Candidate claiming for the seat reserved for Delhi SC/ST/OBC category then he has to bring SC/ST/OBC certificate issued by Govt. of NCT of Delhi and also passed his/her qualifying examination from Delhi.
2. For the PWD category 5% seats are reserved horizontally in every region / category. Provided that if the seat reserved for Physically Handicapped/Person with Disability remains unfilled due to non availability of eligible candidates(s) under this category, the same shall be treated as unreserved of the particular category.
3. For the defence category 5% seats shall be reserved horizontally in all category seats. Provided that if the seat reserved for defence category remains unfilled due to non-availability of eligible candidates(s) under this category, the same shall be treated as unreserved of the particular category.

7.3.5 Army College of Medical Sciences (ACMS)

There were 100 seats for MBBS programme at ACMS, which are filled by wards/children of eligible Army Personnel and reservation of seats of students of SC/ST category would be as per Govt. of NCT Of Delhi Policy.

The admission to the ACMS is for the children of eligible serving Army personnel, Ex Army personnel and war widows/widows of the Army. The children of following categories of Army personnel are eligible and they are required to submit the relevant certificate as given against the category applicable to them as proof of their eligibility for admission ACMS at time of Counseling/Admission:

1. The applicants must fall into one of the following categories
 - i. Children of serving Army personnel with minimum 10 years continuous service in the Army.
 - ii. Children of Ex-Army personnel granted/awarded regular pension, family pension, liberalized family pension or disability pension at the time of their superannuation, demise, discharge or Release/Invalidment Medical Board. This includes children of recruits medically boarded out and granted disability pension.
 - iii. Children of Ex-Army personnel who have taken discharge or been released after ten years of service.
2. Adopted/step children and children of remarried widows:
 - i. Adopted Children of Army personnel if adopted at least five years prior to seeking admission.
 - ii. Step children are eligible, provided they are born from a wedding where at least one parent belonged to the Army and who is otherwise eligible.
3. Eligibility Criteria in Special Cases :

- i. Children of Army Medical/Dental Corps Officers presently serving with Navy or Air Force who have served in the Army for at least 10 years.
- ii. Children of APS personnel classified as Ex-serviceman as per Govt. of India, Ministry of Defense, letter No 9 (52)/88/D(Res) dated 19 Jul 89.
- iii. Children of APS personnel who are on deputation and who have put in 10 years of service in the Army.
- iv. Children of APS personnel who are directly recruited into APS & completed 10 years of service and who as per their terms and conditions of service, retired from APS without reversion to P&T Department after completing their minimum pensionable service of which 10 years was in the Army.
- v. Children of members of MNS who have 10 years service as regular members of MNS or are in receipt of pension from the Army.
- vi. Children of TA personnel who have completed 10 years of embodied service.

Important instruction for Candidates seeking admission in ACMS:

1. It is the responsibility of the candidates to ascertain whether they possess the requisite qualifications for admission. However, having been called for counselling does not necessarily mean acceptance of eligibility. Final eligibility for admission will be decided by the ACMS/ Universities at the time of Counseling and also later during the scrutiny of documents by the University. If a candidate is found to be ineligible at any time before or after the commencement of course, the University/College reserves the right to cancel his/her candidature without any refund of the fees/charges paid.
2. Additional Documents required to be produced in Original alongwith a photocopy at the time of Counseling/Admission to ACMS:
 - i. Proof of eligible category (Submit Certificate as Applicable).
 - ii. Original & Photocopy of PPO, Service Record/Discharge Book, Identity Card/Serving Certificate and Dependent Card.
 - iii. Willingness Certificate
3. Children of Air Force, Navy and Paramilitary forces like CRPF, BSF, ITBP, CISF, Assam Rifles, GREF and DSC are not eligible for the admission in ACMS against the seats reserved for wards / widows of the army personnel's.
4. For the PWD category 5% seats are reserved horizontally in the non army ward/widows seats in every region / category. Eligibility shall be determined as per the guidelines of National Medical Commission.

7.3.6 Dr. Babasaheb Ambedkar Medical College and Hospital

In the Academic Session 2025-26, 125 seats were available. The seats are divided into Delhi (85%) and All India Seats (15%). The detailed category wise seat detail shall be notified at the time of counselling / admissions. The All India quota seats are filled through successful candidates of NEET UG by the Centralized Counselling conducted by GOI (Not by the University). For the seats of Delhi Category / Quota The candidates who have studied 10+2 (11th and 12th) classes in the recognized School/College in Delhi and passed the qualifying examination from any School/College located in Delhi only shall be eligible for MBBS Programme in this institution.

Note:

1. The reservation certificate should be issued from the Govt. of NCT of Delhi. Example: Candidate claiming for the seat reserved for Delhi SC/ST/OBC category then he has to bring SC/ST/OBC certificate issued by Govt. of NCT of Delhi and also passed his/her qualifying examination from Delhi.
2. For the PWD category 5% seats are reserved horizontally in every region / category. For the documents required see Chapter 6 of this Admission Brochure. Provided that if the seat reserved for Physically Handicapped/Person with Disability remains unfilled due to non-availability of eligible candidates(s) under this category, the same shall be treated as unreserved of the particular category.
3. For the defence category 5% seats shall be reserved horizontally in all category seats. Provided that if the seat reserved for defence category remains unfilled due to non-availability of eligible candidates(s) under this category, the same shall be treated as unreserved of the particular category.

7.4 BDS (PROG. Code104)

During Academic Session 2025-26, the UG counselling for 100% (15% AIQ + 85% State Quota/Institutional Quota) for admission to ESIC Dental College and Hospital was conducted by Medical Counselling Committee, DGHS, Ministry of Health & Family Welfare, Government of India for the Academic Session 2025-26. The candidate desirous of seeking admission at ESIC Dental College and Hospital in BDS course (for both AIQ and State Quota) have to register on MCC website.

Note:

1. Candidates must appear and qualify the NEET – UG, for admissions in the Academic Session.
2. To claim seat under BDS programme for the Academic Session, the candidate must have studied 11th and 12th classes regularly from a recognized school within the National Capital Territory of Delhi.
3. The reservation certificate should be issued from the Govt. of NCT of Delhi. Example: Candidate claiming for the seat reserved for Delhi SC/ST/OBC category then he has to bring SC/ST/OBC certificate issued by Govt. of NCT of Delhi and also passed his/her qualifying examination from Delhi.

7.5 BAMS / BHMS (PROG. Code153 / 154)

1. Candidates must appear and qualify the NEET – UG, for admissions in the Academic Session.
2. The seats are divided into Delhi (85%) and All India Seats (15%). The detailed category wise seat detail shall be notified at the time of counselling / admissions. The All India quota seats are filled through successful candidates of NEET UG by the Centralized Counselling conducted by CCIM/CCIH (Not by the University). For the seats of Delhi Category / Quota, the candidates who have studied 10+2 in the recognized School/College in Delhi and passed the qualifying examination from any School/College located in Delhi only shall be eligible for admission in BAMS/BHMS.
3. While the BAMS programme is run at the Ch. Brahm Prakash Ayurved Charak Sansthan, Khara Dabar, Najafgarh, Delhi – 110073, BHMS is being run at Dr. B.R. Sur Homeopathic Medical College and Hospital and Research Centre, Nanakpura, Moti Bagh, New Delhi – 110021.

Note:

- i. The reservation certificate should be issued from the Govt. of NCT of Delhi. Example: Candidate claiming for the seat reserved for Delhi SC/ST/OBC category then he has to bring SC/ST/OBC certificate issued by Govt. of NCT of Delhi and also passed his/her qualifying examination from Delhi.
 - ii. For the PWD category 5% seats are reserved horizontally in the seats in every category.
 - iii. Eligibility shall be determined as per the guidelines notified by the Central Council of Indian Medicine/Homeopathy.
 - iv. For the defence category 5% seats shall be reserved horizontally in all category seats. Provided that if the seat reserved for defence category remains unfilled due to non availability of eligible candidates(s) under this category, the same shall be treated as unreserved of the particular category.
3. SC reservation shall be 15%, ST 7.5% and OBC 27%, rest seats shall be General / Open category.
 4. The reservation certificate should be issued from the Govt. of NCT of Delhi. Example: Candidate claiming for the seat reserved for Delhi SC/ST/OBC category then he has to bring SC/ST/OBC certificate issued by Govt. of NCT of Delhi and also passed his/her qualifying examination from Delhi.
 5. For the PWD category 5% seats are reserved horizontally in every region / category. Provided that if the seat reserved for Physically Handicapped/Person with Disability remains unfilled due to non availability of eligible candidates(s) under this category, the same shall be treated as unreserved of the particular category.
 6. For the defence category 5% seats shall be reserved horizontally in all categories. Provided that if the seat reserved for defence category remains unfilled due to non availability of eligible candidates(s) under this category, the same shall be treated as unreserved of the particular category.



7.6 B.Sc. (Hons.) Nursing (PROG. Code115)

1. Candidates must appear and qualify the NEET – UG, for admissions in the Academic Session 2026-27 Admissions in B.Sc. (Nursing) shall be carried out primarily on the basis of score/ rank in NEET followed by merit of CET to be conducted by the University.

Reservation policy as enumerated above may be modified in light of instructions received from Statutory bodies governing specific programmes of studies, Govt. Of India, Govt. Of NCT of Delhi, Hon'ble Court(s) and / or the University, before the start of counselling or admissions.

CHAPTER- 8: OFFLINE COUNSELLING PROCEDURE

The offline counselling will be conducted for the following given below Graduation Programmes:

| S. NO. | PROG. CODE | ABBREVIATED NAME OF PROGRAMME |
|--------|------------|---|
| 1. | 100 | B.ARCH |
| 2. | 117 | B.SC (YOGA) |
| 3. | 119 | BPT/BOT (mode of counseling i.e. Online/ Offline will be notified later on) |
| 4. | 127 | BHMCT |
| 5. | 129 | LE BTECH(B.SC. GRADUATE) |
| 6. | 130 | BTECH (BIO TECHNOLOGY) |
| 7. | 133 | B.PHARMA |
| 8. | 134 | B.SC. (MIT) |
| 9. | 135 | B.SC. (ENVIRONMENT SCIENCE) |
| 10. | 136 | BS (PACKAGING TECHNOLOGY) |
| 11. | 137 | B.SC.-M.SC. (DUAL DEGREE) (IN DISCIPLINE OF PHYSICS, CHEMISTRY AND MATHEMATICS) |
| 12. | 138 | LE- B.Pharm. |
| 13. | 142 | BMS |
| 14. | 158 | B.SC. (MTR) |
| 15. | 161 | B.A. B.ED.(SECONDARY) ITEP |
| 16. | 171 | LE-BS (Packing Technology) |
| 17. | 190 | D.Pharm. |
| 18. | 238 | LLB (Three Years) Programme |
| 19. | 451 | BA (LA) |
| 20. | 600 | B. DESIGN |
| 21. | 613 | LATERAL ENTRY TO B. DESIGN |

8.1 Admission through First Counselling (Offline)

1. Detailed schedule of first counselling for admissions indicating the number of qualified candidates to be called for counselling will be displayed on the University's Website (www.ggs.ac.in) prior to commencement of counselling. Venue of Counselling & list of institutions along with the intake in the respective programme/s will be notified on the University's Website before the commencement of counselling.
2. The candidates should report at the notified venue, on the scheduled date and time for counselling for admission in-person along with the documents mentioned in the detailed counselling schedule. On reaching the venue, it is mandatory for the candidates to mark the attendance available with the admission officer. Allotment of seats to the candidates will be made only when he/she attends the counselling session in person.
3. A candidate who fails to appear in person on the notified venue, date and time for counselling, shall forfeit his/her claim for the seat which could be offered to him/her, had he/she been present on his/her turn. However, if the candidate reports late or reports on subsequent days during the process of counselling, he/she may be considered for allotment of a seat available at that point of time for a particular category to which he/she belongs.
4. A candidate who is allotted a seat will be required to pay notified fee immediately on the spot at the time of counselling for admission. If a candidate fails to pay the fee, as mentioned above immediately after the seat is offered to him/her, the offer will be withdrawn on the spot and the seat will be allotted to the next candidate in the merit list. Part payment or payment through cash/cheque will not be accepted under any circumstances.
5. Admission Officer will give a duly signed Admission Slip after the deposition of the complete fee (as required for the programme at the time of counselling and allotment of seat) by the candidate. No candidate should leave the venue of counselling without receiving the Admission Slip. The candidate must check details printed/written in the admission slip.
6. The candidates are also advised, in their own interest to check the details of fee paid, their name, rank, programme, institute of admission, etc. on Admission Slip issued to him/her by the Admission Officer before leaving the counselling hall. Any discrepancy in name, Choice of allotment of seat etc. should be brought to the notice of Admission Officer. No representation regarding wrong allotment of seats will be entertained if the candidate leaves the venue without raising any discrepancy, no entertainment of any discrepancy in Admission Slip will be done at later stage by the University.
7. The students admitted in first counselling would NOT be allowed to change the programme/ institute during the subsequent days of first counselling. However, they may change the programme/institute during second counselling within the ambit of the programmes/institutes included in the specific Programme Code after depositing an additional sum of Rs. 5,000/- in the form of a fresh Demand Draft in favour of Registrar, Guru Gobind Singh Indraprastha University payable at Delhi, however, this will be subject to availability of vacant seats. No change shall, however, be permitted for a programme for which a separate Entrance Test, has been conducted by the University.
8. Admissions will be made strictly on merit basis (Rank-wise) and counselling for admissions will stop when all the seats get filled-up. Notice regarding closure of counselling will be displayed on the University Website. Parents/candidates are advised to check the University Website before coming for counselling. University will not be responsible for any inconvenience caused to parents/candidates due to closure of the counselling prior to dates notified in the Counselling Schedule.
9. Result Awaited candidates may please see the provisions contained in the Admission Brochure.
10. The rules and procedures of the counselling / admission shall be notified at the time of start of counselling process. This admission brochure shall be treated only as a general guideline.

8.1.1 For all programmes other than graduate and Postgraduate medical programme/CET

1. The conversion of seats reserved for SC, ST, DEF, Pwd/PH, Minority, etc. to General Category shall be done only after completion of last round of counselling for the reserved category in case of offline counselling. For online counselling the conversion will be done in the last round of counselling. No such conversion will be allowed during the 1st counselling. However, while converting the seats during last round of counselling, any unfilled seat(s) reserved for ST Category will be offered first to SC Category and vice versa and only after completing this exercise, the conversion of the reserved category seats to general category shall be effected.

2. In case sufficient number of eligible candidates of Scheduled Castes and Scheduled Tribes are not available, the seats thus remaining vacant will be treated as unreserved during last round of Offline counselling after exhausting list of respective reserved category.
3. De-reservation of unfilled Outside Delhi Quota Seats to Delhi Quota and Vice versa: In the Offline Counselling, Seats reserved for Outside Delhi Category will be converted to Delhi Category and Vice versa during the Open House Counselling (which will only be held if seats are vacant after 2nd round of counselling has been completed in the respective region). It is clarified that no such conversion will be allowed during 1st counseling. Thereafter, seats remaining vacant shall be converted into general category.

8.1.2 For PGAC& PG HOMEOPATHY

In addition to the above mentioned points the following procedure will be followed:

1. The candidates will be called in the order of merit and shall be offered the seat available at that point of time.
2. At the time of reporting for counselling, the candidate shall produce the original certificates and one set of photocopies thereof duly attested by a Gazetted Officer or from Principal of School/College last attended or self attested. If the candidate is granted admission, the photocopies of the documents will be retained by the University and the candidate will be required to produce the original documents in the college. The Head of the Institution, where the candidate is admitted shall again verify the original documents to ensure the eligibility of the candidate and the original documents shall be returned to the candidate.

Important Note:

One-Year Service Bond for all India Quota and State Quota Undergraduate And Postgraduate Medical Students:

As per F.9/06/SR/2014/H&FW/pt.-II/CD#112653691/2348-59 dated 19.09.2024 issued by Govt. of NCT of Delhi Department of Health and Family Welfare 9th level, A-wing, Delhi Secretariat, Delhi, LP.Estate, New Delhi-110002. Introduction of one-year service bond for all India quota and state quota undergraduate and postgraduate medical students after completion of their course (including internship period) in the medical institutions of Delhi, wherein the students passing out of the undergraduate/post graduate (Including super- speciality courses), would be mandatorily required to serve in the medical institutions under GNCT of Delhi for a period of one year.

The office of the Dean, USM&AHS, GGSIP University has issued the following orders related to the introduction of Compulsory Service Bond for both All India Quota and State Quota UG & PG Medical Students:

1. GGSIPU/USM& AHS/2025-26/4163 dated 26th May, 2025 Introduction of Compulsory Service Bond refer Annexure 14 of Part F.
2. GGSIPU/USM& AHS/2025-26/4157 dated 26th May, 2025- Introduction of Compulsory Service Bond refer Annexure 14 of Part F.
3. GGSIPU/USM& AHS/2025-26/4158 dated 26th May, 2025- Introduction of Compulsory Service Bond refer Annexure 14 of Part F.
4. GGSIPU/USM& AHS/2025-26/4159 dated 26th May, 2025- Advisory regarding Compulsory Service Bond refer Annexure 14 'A' of Part F.

8.1.3 Withdrawal of Admission after First Counselling and Refund of Fees in Offline Counselling

1. The candidates after getting admission in first counselling will be allowed to withdraw the admissions upto 5.00 p.m. of the dates detailed in the 1st counselling schedule. All the requests for withdrawal of admission in the prescribed performa Appendix 9 (which shall be provided as a part of the detailed counselling notification) are to be submitted in the office as mentioned in the Counselling Schedule, **Guru Gobind Singh Indraprastha University, Sector-16 C, Dwarka, New Delhi-110078**. A proper receipt for withdrawal will be issued. The candidates will be required to surrender the original Admission Slip issued at the time of Counselling for admission (BOTH COPIES) while applying for withdrawal of admission. No request for withdrawal of admission would be entertained without both copies of admission slip.
2. In case the written request is received on or before the above mentioned date and time, the admission will be cancelled and the fee will be refunded to the candidate after as applicable deduction for all programmes.

- No request for withdrawal of admission will be entertained after 5.00 p.m. of the dates as detailed in the 1st counselling schedule. The fee will be refunded only if the application reaches in the designated, as stated above, **Guru Gobind Singh Indraprastha University, Sector-16 C, Dwarka, New Delhi-110078**, before the said date and time. A proper receipt will be issued by the office of Admission Branch when the candidate submits his/her application for withdrawal of Admission within prescribed date & time alongwith documents as given in the 1st Counselling schedule. The withdrawal application without the relevant documents will not be entertained. Any withdrawal after this notified time and date will lead to the forfeiture of the full fee deposited by the candidate and no subsequent request for refund of fee will be entertained by the University. No further correspondence in this regard will be made under any circumstances.
- Request of withdrawal of admission shall not be entertained through post/email/fax. Candidates are requested to submit a prescribed withdrawal application form (Appendix 9) with original fee slip in the designated office, **Guru Gobind Singh Indraprastha University, Sector-16 C, Dwarka, New Delhi-110078** before the prescribed withdrawal date and time.
- No representation at later stage will be entertained by the University, where request for withdrawal is submitted in any other branch/office of the university and the request for withdrawal does not reach the designated office, **Guru Gobind Singh Indraprastha University, Sector-16 C, Dwarka, New Delhi-110078**, before the said date and time.

8.2 Procedure for Second Counselling (Offline) (other than PGMC, PGAC & PG Homeopathy)

- Detailed Schedule of Second Counselling for all the programmes, depending upon the number of vacancies created on account of withdrawal(s)/any other reason(s), will be displayed on the University's Website. The Second Counselling for all the programmes will be tentatively held at the same venue. No separate communication will be sent in this regard. It may be noted that the classes for the Academic Session of the University shall start on 1st August, 2026.
- The second counselling will commence from rank one onwards for all categories/programmes (for seats vacant) and the seats will be allotted strictly on the basis of merit of the candidates. Such candidates, who were absent in the First Counselling will also be permitted to attend the second counselling against the resultant vacancies.
- A candidate who fails to appear in person on the notified date and time for counselling, shall forfeit his/her claim for the seat which could be offered to him/her, had he/she been present on his/her turn.
- A candidate who has taken admission in the 1st counselling but reports late on the scheduled date and programme, he may be considered by the admission officer for change of programme/institute for a seat available at that time, subject to the certificate by admission officer that there is no violation of rank on the seat being vacated by this candidate.
- Candidates who got admission during First Counselling are also advised to attend Second Counselling if they wish to change the programme/institute on the basis of their merit against the available vacant seat(s).
- The students who take admission in first counselling would be allowed to exercise the option to change the programme/institute in the second counselling, within the ambit of the programmes/institutes included in the specific Programme Code after depositing an additional sum of Rs. 5,000/- in the form of a fresh Demand Draft in favour of Registrar, Guru Gobind Singh Indraprastha University payable at Delhi.** However, this change of programme/institute will be allowed only if the candidate reports on the scheduled venue, date and time, (subject to availability of seats) or else he/she will not be allowed to exercise this option and shall forfeit the right of change of programme/institute for which the University will not be responsible. No change shall, however, be permitted for a programme for which a separate Entrance Test has been conducted by the University.
- A candidate, who fails to exercise the option in person during Second Counselling, shall forfeit his/her right for a vacant seat even if he or she had higher rank, for which the University will not be responsible.
- The students having taken admission in second counselling would not be allowed to change the programme/institute in the subsequent days of 2nd Counselling. In the interest of the students, it is advised that they should carefully select the programme/institute before taking admission in the second counselling. Candidates once enrolled in the University at the end of counselling will not be considered for admission through Management Quota.
- The rest of the procedure for Second Counselling shall remain the same as followed during the first counselling.
- Open House Counselling / spot counselling: Counselling on the Open Day will be held only if any seat(s) remains vacant after two rounds of counselling. The said seat(s) will be offered on that day to the qualified candidate(s) in order of merit. The seat(s) shall be offered to the qualified candidate(s) in order of merit irrespective of his/her Region provided he/she has reported for counselling on that day. A transfer fee of Rs. 5000/- shall have to be deposited by the

candidate for change of seat, if already admitted in the programme of study of the concerned CET. The schedule of the open house counselling shall be notified with the 2nd counselling schedule or otherwise.

11. Management Quota: Only CET (or the national level test deemed as CET) qualified candidates will be considered for admission through Management Quota in self financing affiliated institutions. The eligibility criteria for such candidates will be the same as for those admitted through counselling.

Note:

1. It may be noted that students taking admission in any of the programmes/Institutes will also be bound to abide by the provisions of Guru Gobind Singh Indraprastha University Act, 1998 as well as Statutes, Ordinances and Regulations framed there under and as amended from time to time.
2. All candidates who have taken admission in any programme in 1st/2nd counselling/Open house / Spot counselling must report in the college. Failure to report in University School/College/Institute by the notified date, without proper exemption from University School/College/Institute shall result in automatic cancellation of admission and the fees paid shall be forfeited.

Note: The last date for all kinds of admissions including procedure to fill up vacancies will be notified later. The Institutions must verify the eligibility of all students and submit a report to the Academic Branch of the University by the due date.

8.3 Applicable to All Programmes Codes

1. All admissions are based on the merit list for the respective Programme code.
2. All admissions in the University shall be provisional till regularized by the University.
3. Result Awaited candidates may please see the provisions contained in the Admission Brochure.
4. Any litigation/dispute regarding the examination or admission will be settled subject to jurisdiction of the Delhi Courts.
5. Each student admitted to a Degree/Diploma/Certificate course shall strictly submit himself/ herself to the disciplinary jurisdiction of the Vice-Chancellor and several authorities of the University who may be vested with the authority to exercise discipline under the Act, the Ordinance, and the Rules that have been framed by the University from time to time.
6. The admission of any admitted student shall be terminated if the student is not regular and absent unauthorizedly/without prior permission.
7. The final decision in respect to the interpretation of any provision/rule contained in this Admission Brochure shall be taken by the Vice-Chancellor of the Guru Gobind Singh Indraprastha University either independently or in consultation with any Officer (not below the rank of a Professor for teaching and not below the rank of a Joint/Deputy Registrar or equivalent) of the University as may be deemed appropriate by him.
8. **Management Quota:** 10% of the total seats (as per Programme Code) will be allocated as management quota seats as per policy of Govt. of NCT of Delhi in self financing institutions. However in University Schools of Study, Government Institutions and self-financing minority status institutions, there shall be no Management Quota.
9. **Admissions through Management Quota** shall be done by respective colleges as per provisions in the 'The Delhi Professional Colleges or Institutions (prohibitions of capitation fee regulation of admission, fixation of Non Exploitative Fee and other measures to ensure equity and excellence) Act 2007' (Delhi Act 8 of 2007), Govt of NCT of Delhi, in every Institutions, except the minority institution / unaided Institutions who have Surrendered Management Quota, for the Academic Session 2026-27. In addition to this, affiliated institutes are advised to refer Chapter 12 of this Admission Brochure for more information.
10. A candidate, who has taken admission through online / offline counselling or in the Spot / open house Counselling, or counselling conducted for management quota seats shall not be eligible for admission in Management Quota Seats elsewhere.

CHAPTER -9 MBBS, BAMS, BHMS ADMISSION INFORMATION

9.1 Applicable to MBBS / BAMS / BHMS

1. Students admitted during 1st counselling must report at the respective Colleges within the notified period as shall be specified in the counselling notifications. The classes for the Academic Session, however, will commence from 1st August of the admission year or as per statutory body guidelines. The admission of the candidate, who fails to report as per duly notified dates (in the counselling schedule) of the admission year, shall be cancelled on the recommendation of Dean / Principal / HOD of the concerned college.
2. Candidates selected for admission to the programmes MBBS, BAMS, BHMS after allotment of seat should bring the following original certificates / testimonials / documents at the time of reporting to the College for verification of fulfillment of their eligibility criteria and confirm admission:
 - i. Certificate of having passed the 10+2 or equivalent examination, showing the subjects offered by him/her in the examination.
 - ii. Certificate from the Board from which he/she passed the High School/Higher Secondary Examination, showing his/her date of birth.
 - iii. Certificate/Marksheet from the Board from which he/she passed the 10+2 or equivalent examination showing that he/she has secured 50% or more marks (40 % in case of SC/ST candidates) in aggregate in Physics, Chemistry and Biology/Biotechnology and pass in the subject of English (Core or Elective or Functional).
 - iv. NEET score card.
 - v. Migration/Transfer Certificate from the University/Board last attended by him/her.
 - vi. Certificate from the prescribed authority showing that he/she belongs to a Scheduled Caste/ Scheduled Tribe/OBC category. (Applicable only to candidates belonging to Scheduled Caste/ Scheduled Tribe/OBC category).
 - vii. Any other document as may be asked for by the University/College.
3. **MEDICAL EXAMINATION**
 - i. The selected candidates will have to undergo medical examination by a duly constituted Medical Board of the respective Colleges. Only those, who are certified to be medically fit by the Board will be admitted. If, in the assessment of the Medical Board, a candidate is found medically unfit for admission to the course, his/her candidature will be rejected and the decision of the Board shall be final.
 - ii. Any rejection on medical ground may be communicated by the respective Colleges to the University immediately well before start of next round of counselling.
4. The Student would undergo the course on full-time basis, no private practice, part-time job, being permissible during the duration of the course.

CHAPTER- 10: ONLINE COUNSELLING PROCEDURE

The online counselling will be conducted for the following given below Graduation Programmes.

| S. NO | ABBREVIATED NAME OF PROGRAMME | PROGRAMME CODE |
|-------|--|----------------|
| 1. | MBBS | 103 |
| 2. | BCA | 114 |
| 3. | B.Sc. Hons (Nursing) | 115 |
| 4. | BPT/BOT (mode of counseling i.e. Online/ Offline will be notified later on) | 119 |
| 5. | LLB | 121 |
| 6. | B.Ed. | 122 |
| 7. | Bachelor of Prosthetics & Orthotics (BPO) Bachelor of Science in Medical Laboratory Technology (B.Sc. (MLT)) Bachelor of Audiology and Speech Language Pathology (BASLP) | 124 |
| 8. | BBA & Allied Programmes / 5 year BBA MBA (Integrated) Programme | 125 |
| 9. | BA (JMC) | 126 |
| 10. | LEBTECH (DIPLOMA) | 128 |
| 11. | B. Tech | 131 |
| 12. | B Com (H) | 146 |
| 13. | BAMS | 153 |
| 14. | BHMS | 154 |
| 15. | B.Ed. (SPL EDU) | 159 |
| 16. | 4 -Year Bachelor of Arts in English (Hons./ Hons. with Research) Under 5-year UG- PG Scheme | 184 |
| 17. | 4 -Year Bachelor of Arts in Economics (Hons./ Hons. with Research) Under 5-year UG- PG Scheme | 197 |

Abbreviations

| S.No. | ABBREVIATIONS | FULL FORM | S.No. | ABBREVIATIONS | FULL FORM |
|-------|---------------|---------------------------|-------|---------------|-----------------------|
| 1 | OPNOIS | DELHI GENERAL | 22 | STDFOS | OUTSIDE DELHI ST DEF |
| 2 | OPPWDHS | DELHI GENERAL PWD | 23 | EWSNOOS | OUTSIDE DELHI EWS |
| 3 | OPDFHS | DELHI GENERAL DEF | 24 | OPNOAI | ALL INDIA GENERAL |
| 4 | SCNOHS | DELHI SC | 25 | OPPWDAI | ALL INDIA GENERAL PWD |
| 5 | SCPWDHS | DELHI SC PWD | 26 | OPDFAI | ALL INDIA GENERAL DEF |
| 6 | SCDFHS | DELHI SC DEF | 27 | SCNOAI | ALL INDIA SC |
| 7 | STNOHS | DELHI ST | 28 | SCPWDAI | ALL INDIA SC PWD |
| 8 | STPWDHS | DELHI ST PWD | 29 | SCDFAI | ALL INDIA SC DEF |
| 9 | STDFHS | DELHI ST DEF | 30 | STNOAI | ALL INDIA ST |
| 10 | OBCNOHS | DELHI OBC | 31 | STPWDAI | ALL INDIA ST PWD |
| 11 | OBCPWDHS | DELHI OBC PWD | 32 | STDFAI | ALL INDIA ST DEF |
| 12 | OBCDFHS | DELHI OBC DEF | 33 | OBCNOAI | ALL INDIA OBC |
| 13 | EWSNOHS | DELHI EWS | 34 | OBCPWDAI | ALL INDIA OBC PWD |
| 14 | OPNOOS | OUTSIDE DELHI GENERAL | 35 | OBCDFAI | ALL INDIA OBC DEF |
| 15 | OPPWDOS | OUTSIDE DELHI GENERAL PWD | 36 | EWSNOAI | ALL INDIA EWS |
| 16 | OPDFOS | OUTSIDE DELHI GENERAL DEF | 37 | NORMAI | KASHMIRI MIGRANTS |
| 17 | SCNOOS | OUTSIDE DELHI SC | 38 | NOSMAI | SIKH MIGRANTS |
| 18 | SCPWDOS | OUTSIDE DELHI SC PWD | 39 | NOCMAI | CHRISTIAN MINORITY |
| 19 | SCDFOS | OUTSIDE DELHI SC DEF | 40 | NOMMAI | MUSLIM MINORITY |
| 20 | STNOOS | OUTSIDE DELHI ST | | | |
| 21 | STPWDOS | OUTSIDE DELHI ST PWD | 41 | NOJMAI | JAIN MINORITY |

10.1 General Instructions

- The detailed instructions about the Online Centralized Counselling shall be available on the University website www.ipu.ac.in & <https://ipu.admissions.nic.in>. Candidates are advised to go through the details thoroughly at these sites before registration. This information shall be available before the start of the Online Centralized Counselling. Aspirants / candidates should keep seeing the University website(s) in this regard.
- No separate E-mail/ SMS will be sent to any candidate regarding any notification/ allotment/ Payment etc. All the informations will be available on the University website www.ipu.ac.in & <https://ipu.admissions.nic.in>. All the students are advised to visit University's website regularly for all latest notifications/ schedule/ information etc. for their desirous programmes.
- The candidates must read the conditions of eligibility as given in the Admission Brochure 2026-27 carefully and must satisfy themselves regarding their eligibility for admission in various programmes before initiating the process of Online Registration.
- It is the sole responsibility of the candidate to ensure that they fulfill the minimum eligibility criteria in the programmes they seek admission; the correctness of the details filled with respect to Region; Category or any other such details for allotment of seat. If at any stage of admission procedure the information furnished by the candidate is found to be incorrect or untrue the admission to the programme shall be cancelled and the fees will be forfeited.
- In order to avoid last minute rush, the candidates are advised to apply early enough. The University will not be responsible for network problems or any other problem of such nature for submission of online application during the last minute.
- The detailed instructions regarding the procedures of the Online Centralized Counselling for admission shall be notified prior to the time of start of counselling process, however, the tentative schedule has already been given in the Admission Brochure 2026-27. The instructions in this Admission Brochure 2026-27 shall be treated only as **general guidelines**.
- The Refund Policy has been provided in Part G of the Admission Brochure 2026-27 and the procedure for withdrawal from admissions prior to completion of admission process shall be notified separately on the University website.

8. Instructions to the USS/ Institute/ Colleges regarding furnishing of Certificate stating the Reported Status against the finally Admitted Students after a particular Round of Online Counselling:-

All the University School of studies (USS) and Affiliated Institute/ Colleges are required to submit a certificate to the Academic Branch immediately after the reporting schedule of a particular Round of Counselling stating that, all the students allotted seats in their USS / Institute/ Colleges after a particular Round of Counselling have been shown reported on the NIC Portal and that there is not even a single Student being allowed to attend classes who has not been allotted any seat after a particular Round of Counselling and who has not reported/ paid balance fee in their USS/ Institute/ Colleges. In case any student who has not been allotted seat after a particular round of Counselling and who has not reported/ paid balance fee subsequent to the allotment is found/ Reported and attending classes at any later stage, the concerned USS/ Institute/ colleges shall be responsible for the lapse and no such students, under any circumstances will be allowed to continue his/ her studies in the said USS/ Institute/ Colleges. **All the University School/ Colleges are requested to please verify the eligibility mandatorily before asking the candidate to deposit the Balance Academic Fee.**

10.2 Online Centralized Counselling:

- 1. The Candidates are not required to submit Counselling Participation Fee but they will only register for Online Centralized Counselling on the Admission Portal.**
- Candidates are advised in their own interest to complete the process of enrollment for Centralized Online Counselling by themselves and retain their login and passwords secretly. Candidates should not share login/password to any unauthorized persons and fill the application form much before the closing date and not to wait till the last minute to avoid transaction failure or any other technical fault due to congestion on web server on account of heavy load on internet/website.
- In case of any problem, candidate can contact **Facilitation Centre** of University to resolve the issue.
- It is to inform that enrolling for Online Counselling is mandatory for choice filling for further allotment of seat.**

10.3 Enrollment for Centralized Online Counselling Process:

- The candidate has to Enroll himself/herself within the specified period notified on the website.
- The candidate during Registration would enter his/her personal /academic /contact details (with address, mobile no. & email ID).
- During the Registration process, the candidate would have got login ID and password.
- It is in the interest of the candidate to remember the password and keep it confidential, to avoid misuse by others for which University will not be responsible. The login Id and the password would be required by the candidate to complete the process of Enrollment.
- Change password: The candidates can also change the password if required using the change Password menu.
- In case the candidate has problems in Online Enrollment, he/she needs to report in person to the Helpdesk of the University with the relevant proof before the end of the Enrollment period.
- Candidates are advised to check all the filled in details before taking the print out.
- All candidates must take print out/screen shot of the Registration Form as well proof of having enrolled for online counselling. The document verification shall be carried out through online mode on the basis of information provided and updated by the candidate till enrollment period.

10.4 Choice Filling

- Choice filling is compulsory for allotment of seat. Candidate will not be considered for online allotment of seat without the filled in choices/preferences.
- After enrollment for online counselling, candidate has to fill choices for allotment, from the list of all possible combinations of all institutes and courses available, in the order of his/her preference, during the choice filling period.
- Once the period for filling of choices/preferences is over, choices/preferences filled by candidate will be used for allotment of seat.
- Candidates are advised and encouraged in their own interest to fill maximum number of choices, as it increases the possibility of getting the desirable seat. For the benefit of the candidates, the stream-wise and institute-wise and rank-

wise Admission Rank cut off data is available on University Website and as relevant link in <https://ipu.admissions.nic.in>.

5. From previous experiences, it has been noted that some candidates fill up very few / limited number of choices, which may result in non allotment of seat during seat allotment. Therefore it is once again advised that the candidates should fill as many choices as possible to ensure that they have better chances of allotment of seat.
6. Candidates, however, will be given the opportunity to edit/modify/add/delete preferences after allotment of seat in Round 01 for the subsequent round of counselling.
7. The candidates are also advised to fill choices/preferences, then save the same and then take the print out of the saved choices/preferences to be retained for future reference.
8. **Candidates and their parents are advised, in their own interest, to visit the various Colleges/Institutes affiliated to the University prior to the date(s) of counseling to ascertain the location, academic and infrastructural facilities available such as hostel, transportation etc. in the various Colleges/Institutes which may facilitate their decision-making at the time of filling choices for various Colleges/Institution during the Online counselling for allotment of seat as per his/her preferred choice. Any representation regarding location of allotted Colleges/ Institution at far away distance from place of residence or non availability of transportation shall not be entertained by the University.**

10.5 Result / Allocation of Seats in every round

1. After the choice filling period is over, all the choices/preferences filled by the candidate will be considered for online allotment of seat as per merit and respective category and region.
2. All such candidates, as listed below, will not be considered for allotment of seat:
 - i. Candidates who have not Enrolled,
 - ii. Enrolled but not filled choices/preferences.
 - iii. Candidates who were allotted a seat in any round but did not pay the part academic fees of Rs. 96,000/- or Rs. 60,000/- (as applicable) shall not be considered in subsequent round of counselling.
 - iv. Any other condition as defined by the communication of the University.
3. Results MUST be checked by the candidate through his/her account login given during the registration process. No personal intimation will be communicated to the candidate in person.
4. Candidate can print Provisional Allotment Letter, if the seat is allotted to him/her.
5. The option of printing the Provisional Allotment Letter will be available only for the respective round; within the specified period and the record will not be available in the subsequent round of online counselling.
6. After the allotment of seat, the candidates will have to pay the part Academic Fee of Rs. 96,000/- or Rs. 60,000/- (as applicable) to confirm the allotment and participation in the subsequent round of counselling, failing which, the candidate will lose any claim to the allotted seat and the candidate will not be considered further for any subsequent round of online counselling, even if he wishes to.

(सीट के आवंटन के बाद, उम्मीदवारों को आवंटन की पुष्टि करने और काउंसलिंग के बाद के दौर में भागीदारी के लिए आंशिक शैक्षणिक शुल्क (Part Academic Fee) ₹. 96,000/- / ₹. 60,000/- (जो भी लागू हो) का भुगतान करना होगा, ऐसा न करने पर उम्मीदवार को आवंटित सीट के लिए कोई दावा खोदेगा और उम्मीदवार को ऑनलाइन काउंसलिंग के किसी भी अगले दौर के लिए आगे विचार नहीं किया जाएगा, भले ही वह चाहे।)

7. Candidate can pay the admission fee against the provisionally allotted seat through Online option.
 - i. Through Net Banking/Credit Card/Debit Card.
 - ii. Any other medium as notified in Counselling Schedule or visible in portal.
8. Candidate can print Admission Fee Receipt, immediately after payment of part Academic Fee of Rs. 96,000/- or Rs. 60,000/- (as applicable) in case of option 7.
9. The option of printing the Academic fee receipt will be available only for the respective round within the specified period and the record will not be available in the subsequent round of online counselling.
10. In case the fee receipt is not available on the website within the specified time as mentioned in point 8, candidate is advised to contact Facilitation Centre of University to resolve the issue.

10.6 Option of Freeze/Float by candidate after allotment of seat after Round of Counselling

1. After every round of Counselling, if the candidate is satisfied with the seat allotted to him and does not want to participate in subsequent rounds of counselling for upgradation, he/she can freeze his/her allotted seat by clicking the "freeze" option available in his/her account in the counselling website within the specified time period.
2. If the candidate wants to upgrade his/ her choice by participating in next round of counseling as per his/ her filled choices should choose option FLOAT.
3. **Those candidates who opts 'FLOAT' option will be able to participate in next round of counselling and his/ her allotted seat will get retained if the candidate is not able to get higher choice.**

10.7 Withdrawal and Fee Refund after online Rounds of Counselling

1. After depositing of Academic Fees, if a candidate wants to withdraw the admission against the allotted seat, he/she can apply for withdrawal by clicking on the withdrawal option available in his/her account in the admission website within the specified time period, following the online withdrawal procedure.
2. All candidates who have withdrawn, freed their seat, not paid the Part Academic Fee of Rs. 96,000/- or Rs. 60,000/- (as applicable) and who do not fulfill the eligibility criteria, will not be participating in the subsequent round of online counselling and the vacancies with respect to such candidates will be considered for allotment of seat in subsequent Rounds.
3. Amount after deduction will be refunded to the candidate in the bank details as filled by themselves during online registration. No request for change of bank details will be entertained at later stage.
4. No request for refund of fee will be entertained after stipulated date and time as detailed in the counselling schedules. No representation for refund of fee at later stage will be entertained by the University. Request of refund of fee and withdrawal of admission shall not be entertained through post/email/fax.

10.8 Last Round of Allotment of Seats for Online Counselling:

1. Enumerated below is the standard procedure; however the University shall notify the procedure to be followed, through separate notification.
2. In the last round of regular Online Centralized Counselling, the category wise seats shall be converted to unreserved category after doing seat allotment of the reserved category in case, even after exhausting the complete merit of reserved category candidates, the reserved category seats remain vacant.
3. The region wise seats shall not be converted to All India Region unless the complete merit list in that particular region has been exhausted. Thus, the vacant seats in the region shall be offered to the candidates in the same region till the merit is exhausted.
4. Only the candidates allocated seats, who have paid the Part Academic Fees of Rs. 96,000/- or Rs. 60,000/- (as applicable), have not frozen their allotment, and have not withdrawn as per procedure notified, shall be eligible for the sliding round of online counselling.
5. During the process of sliding round, the preferences already entered shall be utilized for allotment of vacant seats. In the sliding round after completion of sliding process of the already allotted candidates, the vacant seats so created and available shall also be offered to the candidates as per the merit and preferences. Prior to the sliding round, the reserved category seats either would have been offered to the reserved category candidates or would have got converted to un-reserved category.

10.9 Sliding of Allotted Seat after Last Round of Online Allotment of Seats:

1. Enumerated below is the standard procedure; however the University shall notify the procedure to be followed, through separate notification.
2. Only the candidates who have been allocated seats before the sliding round and who paid the part academic fee of Rs. 96,000/- or Rs. 60,000/- (as applicable) and did not withdraw their admission or did not freeze the allotted seat by following due procedure of the University, shall be eligible for this round.

(केवल वे अभ्यर्थी जिन्होंने आंशिक शैक्षणिक शुल्क (Part Academic Fee) का भुगतान किया है, उन्हें उनके कॉलेज/स्ट्रीम प्राथमिकताओं में स्टाइडिंग राउंड में अपग्रेड किया जाएगा।)

3. The sliding round shall be based on the preferences already entered by the candidates in the online counselling system on the basis of merit of CET of the candidates.
4. If a candidate, who has paid the Part Academic Fees does not want to participate in the sliding round, then such candidates must freeze their allotment.
5. After the sliding round, the allocated candidates must report to the allocated institutions for verification of documents and payment of the balance amount of fees (if any).

10.10 Reporting of candidates to the allotted institute/college:

1. All the University School/ Colleges are requested to please verify the eligibility before asking the candidate to deposit the Balance Academic Fee.
2. After the sliding round of online seat allotment, the candidate, if allotted a seat/retained the seat from earlier allotment/upgraded to higher choices/preferences, and if he/she has made the payment of part Academic Fee of Rs. 96,000/- or Rs. 60,000/- (as applicable), he can generate Provisional Admission Slip along with the Enrollment number.
3. The Candidate are required to report and join the respective School/college with the Admission Slip, the Provisional Allotment Letter, the Academic Fee Receipt and the necessary record for verification of documents at the School / institution/college and pay the balance amount of fees (if any), as per schedule notified on the website, **failing which the admission shall be automatically treated as withdrawn.**
4. The institutions / University Schools of Studies shall report the status of reported and non-reported candidates to the University. The vacant seats after the sliding round of online counselling and seats vacant due to non reporting of candidates only shall be considered for spot counselling of the admission year.
5. All admissions in the University shall be provisional till regularized by the University.
6. Result Awaited candidates may please see the provisions contained in the Admission Brochure.
7. Candidates who report to the allocated institutions and are reflected in the list submitted by the institutions as reported / admitted, shall be called "admitted students", and if they wish to withdraw/cancel their admission, then they have to apply as per the refund policy of the University.
8. The upgraded candidates have to pay the balance academic fee (if any), at the newly allotted college/institute/University School. The balance fee paid by such candidates in their previously allotted/reported college/institute **should be refunded to them by the respective college/institute at the earliest.**

NOTE:

- (i) **There will be 03 Rounds of Online Counselling including Sliding Round.**
- (ii) **If seats remain vacant, SPOT Round(s) may be conducted through Online Mode.**

10.11 Spot Counselling

1. The spot counseling shall be conducted online after completion of the admission process, only for the purpose of filling up vacant seats, if any.
2. All eligible candidates desirous of participating in the "Spot Counselling" shall have to pay a counselling (separate) participation fee for each round of Spot Counselling. The participation fees in the "Spot Counselling" shall be INR 500/- (non-refundable / transferable) for each round of Spot Counselling. However, the number of Spot Counselling Rounds shall be notified separately.
3. The "Spot Counselling" shall be done for vacancies remaining after reporting of allocated candidates to Schools of Studies / Colleges / institutions allotted and arising during the process of "Spot Counselling" as enumerated below. Since, all conversions of categories are completed in the last round of online counselling (Section 10.9), the spot counselling shall consider all seats to be filled as unreserved.
4. The vacant seats left after reporting /admission of candidates to institutions only shall be considered for filling in the spot counselling.
5. Any CET qualified candidates who have not taken admission in the rounds of Online counselling will be eligible to participate in the spot counselling, against the available vacant seat (if any).
6. The balance amount of fees as paid by the candidate at the time reporting be refunded to the candidates on production of online withdrawal slip by the respective college if he/she has applied for withdrawal of admission within stipulated date and time of the notified counseling schedule.

7. The upgraded candidates have to pay the balance amount of fees (if any), at the newly allotted college/institute/University School. The balance fee paid by such candidates in their previously allotted/reported college/institute shall be refunded to them by the respective college/institute with immediate effect.
8. Any candidate, who was admitted in any round and subsequently withdrawn as per procedure, will be eligible to participate in the Online Spot Counselling.
9. All admissions in the University shall be provisional till regularized by the University.
10. Result Awaited candidates may please see the provisions contained in the Para 3.5.
11. All "not admitted" candidates will be eligible to participate in the Spot Counselling.
12. Seats left vacant, if any, after spot counselling only shall be considered for admission process of filling up of vacancies for the admission year as per the policy of the University.
13. The upgraded candidates have to pay the balance academic fee (if any), at the newly allotted college/institute/University School. The balance fee paid by such candidates in their previously allotted/reported college/institute shall be refunded to them by the respective college/institute at the earliest.
14. The candidates who have reported at their respective School of Studies/Colleges/Institution after seat allocation upto Sliding Round, if participating in the Spot Round are assured that if any of the new preferences filled in the Spot Counseling is not allocated to them, their existing allocation of seat shall be retained and shall not change.
15. The candidates who have reported at their respective School of Studies/Colleges/Institution after seat allocation upto Sliding Round, if participating in the Spot Round and if any of the new preferences filled is allocated to them in the Spot Round of Counseling then, the candidate shall be abide to take the new allocated seat and they will not have any claim on the previous seat.

NOTE:

- (i) After the completion of above mentioned rounds, if any seat remain vacant (due to any reason), additional SPOT Round(s) will be conducted through OFFLINE Mode as per the approval of the Competent Authority.
- (ii) Shifting of College/Institutes/USS will not be allowed during Offline SPOT Round(s).
- (iii) During the SPOT Round(s) conducted through Offline mode, the University shall ensure that allotment of seats in respective programme in any USS/ College/ Institute is purely on merit basis and in accordance with CUT OFF rank determined through Online Counselling of the respective programme/ stream of respective college to ensure NO rank violation with respect to admitted candidates.
(Ref. W.P.(c) No. 12285/2024, High Court of Delhi titled as Dhruv Jain & Ors v/s GNCT of Delhi & ANR and W.P.(c) No. 401/2023, High Court of Delhi titled as Shreyansh Sharma v/s GGSIP University and ors).
- (iv) If seats still remain vacant University may conduct further rounds of Offline Counselling.

10.12 Filling of seats (if any) on the merit of CUET

1. If any seats are left vacant (out of the seats reported as vacant, after the reporting of "admitted / allocated" candidates to concerned University School of Study / College / Institution and taken to the CUET counselling phase for filling up) out of the seats considered in the spot counselling, the procedure for filling up these seats shall be notified by the University on its website <http://www.ggsu.ac.in>.

PART B

Tentative Counselling Schedule Summary for Academic Session 2026-27 (Online/Offline)

CHAPTER- 11: COUNSELLING SCHEDULE SUMMARY

1. The programmes for which Common Entrance Tests/National Level Test are being conducted, the University will prepare a list of qualified candidates separately for each Programme Code in order of merit based on the marks obtained by the candidates in the said Tests. The result of Common Entrance Tests will be displayed on the University's Website (www.ipu.ac.in). The University will declare inter-se-ranks for qualified candidates only. No separate intimation will be sent to the candidates in this regard. All the admissions will be made through counsellings to be conducted by the University as per the procedure prescribed in this admission brochure, strictly on the basis of inter-se-merit of the qualified candidates.

The university will be conducting online counseling for programmes as mentioned in Chapter 10 and also offline counseling for the rest of the programmes.

The detailed schedule for Counselling/admission for the Academic Session 2026-27 is detailed below.

The Counselling/Admission for all the other programmes will be conducted offline by the University for all CET qualified candidates. However the candidates must also fulfill the eligibility criteria of the qualifying examination as laid down in the Admission Brochure 2026-27.

The detailed schedule for Counselling/admission for the Academic Session 2026-27 is detailed below.

Venue of Counselling For all programmes for which offline counseling will be held: Venue of counseling will be notified in the counseling schedule on the University's website (www.ipu.ac.in). The dates of counseling are tentative and are liable to change. Therefore, candidates are advised to check the University website regularly after the declaration of CET 2026 for any unforeseen change in the schedule.

3(i) ONLINE COUNSELLING SCHEDULE FOR ALL PROGRAMMES (TENTATIVE)

| Schedule of Counselling for Graduation Programmes | | |
|--|-------------------------|------------------------|
| Activity | Tentative Starting Date | Tentative Closing Date |
| First Counselling: Round 1 (online) | | |
| Choice Filling | 02/06/26 | 09/06/26 |
| Seat Allotment | 12/06/26 | |
| Fee Payment/ Freezing of Seat | 11/06/26 | 16/06/26 |
| Verification of Documents (Online) | 12/06/26 | 17/06/26 |
| Withdrawal of Admission | 12/06/26 | 17/06/26 |
| Second Counselling: Round 2 (online) | | |
| Addition/ Deletion/ Modification of Choices after payment of fees of first round | 19/06/26 | 28/06/26 |
| Seat Allotment | 29/06/26 | |
| Fee Payment/ Freezing of Seat | 29/06/26 | 01/07/26 |
| Verification of Documents (for the freshly allotted candidates) (Online) | 30/06/26 | 02/07/26 |
| Withdrawal of Admission | 30/06/26 | 02/07/26 |
| Third Counselling: Round 3/Sliding Round (online) | | |
| Addition/ Deletion/ Modification of Choices after payment of fees of second round | 06/07/26 | 08/07/26 |
| Seat Allotment (of reserved category with inter conversions, if any) | 09/07/26 | |
| Fee Payment/ Freezing of Seat | 09/07/26 | 12/07/26 |
| Verification of Documents (for the freshly allotted candidates) (Online) | 10/07/26 | 13/07/26 |
| Reporting to Allotted Institutions for joining, verification of documents and payment of balance fee (if any) | 14/07/26 | 17/07/26 |
| Display of Schedule for SPOT Round of ONLINE Counselling, if required | 20/07/26 | |
| Addition/ Deletion/ Modification of Choice after payment of fees of Round 03/Sliding Round | 21/07/26 | 23/07/26 |
| Seat Allotment | 24/07/26 | |
| Fee Payment/ Freezing of Seat | 24/07/26 | 28/07/26 |
| Withdrawal of Admission | 24/07/26 | 29/07/26 |
| Reporting to Allotted Institutions for joining, verification of documents and payment of balance fee (if any) | 30/07/26 | 03/08/26 |
| Any other round (if seats remain vacant) will be held after approval of Competent Authority and notified accordingly. | | |

THE DATES OF COUNSELLING ARE TENTATIVE AND ARE LIABLE TO CHANGE. THEREFORE, CANDIDATES ARE ADVISED TO CHECK THE UNIVERSITY WEBSITE (<http://www.ggu.ac.in>) REGULARLY AFTER THE DECLARATION OF RESULTS FOR ANY UNFORESEEN CHANGE IN SCHEDULERS RESPECTIVE SCHEDULE WILL BE ISSUED FOR EACH COURSE. CANDIDATES ARE REQUESTED TO CHECK THE SAME FOR THE DATE OF COUNSELLING ALONGWITH OTHER DOCUMENTS REQUIRED AT THE TIME OF COUNSELLING.

The open house counselling will be held subject to the availability of Seats for all the programmes of studies / CETs. For procedure of online counselling please refer to Chapter 10 "Online Counselling Procedure".

Refund Procedure for Online Counselling: On submission of withdrawal option online in the candidates login ID for withdrawal of admission within stipulated dates, as after first counseling, second counseling or as notified, and as procedure for withdrawal notified in the counseling schedule(s), an amount of ₹ 1,000/- or as applicable, will be deducted and refund be carried out accordingly for eligible cases.

3(ii) OFFLINE COUNSELLING SCHEDULE FOR GRADUATION PROGRAMMES (TENTATIVE)

| S. No. | Programme Code | Programme Name | Commencement of 01 st Counselling (offline) | Commencement of 02 nd Counselling (offline) |
|--------|----------------|---|---|---|
| 1. | 100 | B.A.RCH | 05/06/2026 | 17/06/2026 |
| 2. | 117 | B.Sc (Yoga) | 04/06/2026 | 18/06/2026 |
| 3. | 127 | BHMCT | 12/06/2026 | 26/06/2026 |
| 4. | 129 | LE BTECH(B.Sc. Graduate) | 19/05/2026 | 28/05/2026 |
| 5. | 133 | B. Pharma | 05/06/2026 | 22/06/2026 |
| 6. | 134 | B.Sc. (MIT) | 05/06/2026 | 17/06/2026 |
| 7. | 158 | B.Sc. (MTR) | 08/06/2026 | 23/06/2026 |
| 8. | 136 | BS (Packaging Technology) | 12/06/2026 | 26/06/2026 |
| 9. | 190 | D.Pharm | 08/06/2026 | 22/06/2026 |
| 10. | 138 | LE – B.Pharm | 09/06/2026 | 23/06/2026 |
| 11. | 238 | LLB (Three Years) Programme | 08/06/2026 | 23/06/2026 |
| 12. | 142 | BMS | 04/06/2026 | 18/06/2026 |
| 13. | 171 | LE-BS(PT) | 08/06/2026 | 23/06/2026 |
| 14. | 119 | BPT/BOT (mode of counseling i.e. Online/ Offline will be notified later on) | 08/06/2026 (if counseling is carried out through OFFLINE Mode) | 23/06/2026 (if counseling is carried out through OFFLINE Mode) |

IMPORTANT: The above dates are purely tentative and indicative. All the candidates are required to visit the University Website and Admission Website immediately after the declaration of result of respective CET/ NLT. Also the candidates are advised to visit the University for counseling as per the respective counseling schedule to be notified by the University as per the dates and time mentioned therein.

Note: The open house / spot counselling schedule shall be notified later (if required).

The results of CETs shall be declared on or before the scheduled date of declaration of result.

THE DATES OF COUNSELLING ARE TENTATIVE AND ARE LIABLE TO CHANGE. THEREFORE, CANDIDATES ARE ADVISED TO CHECK THE UNIVERSITY WEBSITE (<http://www.ggu.ac.in>) REGULARLY AFTER THE DECLARATION OF RESULTS FOR ANY UNFORESEEN CHANGE IN SCHEDULE.

The second counselling/Open House/Spot Counselling etc. will be held subject to the availability of Seats for all the programmes of studies / CETs.

3(iii) COUNSELLING TO BE CONDUCTED BY UNIVERSITY SCHOOL OF STUDIES/ UNIVERSITY CENTRES& TENTATIVE DATES FOR COUNSELLING FOR GRADUATION PROGRAMMES

| S.No. | Programme Code | Programme Name | University School of Studies | Commencement of 01 st Counselling (offline) | Commencement of 02 nd Counselling (offline) |
|-------|----------------|--|---|--|--|
| 1. | 130 | BTECH (Bio Technology) | University School of Biotechnology | 04/06/2026 | 18/06/2026 |
| 2. | 600 | B. Design | University School of Design & Innovation | 02/06/2026 | 16/06/2026 |
| 3. | 613 | Lateral Entry to B. Design | University School of Design & Innovation | 12/06/2026 | 26/06/2026 |
| 4. | 451 | 4 -Year course of BA in Liberal Arts (Hons./ Hons. with Research) with major in History, Sociology & Political Science , Psychology in University School of Liberal Arts | University School of Liberal Arts | 08/06/2026 | 22/06/2026 |
| 5. | 161 | B.A. B.Ed.(Secondary) ITEP | University School of Education | As per NTA Notification | As per NTA Notification |
| 6. | 135 | B.Sc. (Environment Science) | University School of Environment Management | 11/06/2026 | 25/06/2026 |
| 7. | 137 | B.Sc.- M.Sc. (Dual Degree) (In discipline of Physics, Chemistry and Mathematics) | University School of Basic & Applied Sciences | 08/06/2026 | 22/06/2026 |

IMPORTANT:The above dates are purely tentative and indicative, All the candidates are required to visit the University Website and Admission Website immediately after the declaration of result of respective CET/ NLT. Also the candidates are advised to visit the University for counseling as per the respective counseling schedule to be notified by the University as per the dates and time mentioned therein.

PART C

MANAGEMENT QUOTA

CHAPTER 12: MANAGEMENT QUOTA ADMISSIONS

As per Section 12(1)(a) of Delhi Professional Colleges or Institutions (Prohibition of Capitation Fee, Regulation of Admission, Fixation of Non-Exploitative Fee and Other Measures to Ensure Equity and Excellence) Rules, 2007, 10% of the total seats in an unaided Institutions are allocated as "Management Seats" except in University Schools of Studies, Minority Status Institutions, Govt. Institutions, ACMS, AIE and AIMT.

The procedure to be followed by the Self Financing Institutions while carrying out Admissions under Management Quota has been elaborated in Rule 8 of the Delhi Professional Colleges or Institutions (Prohibition of Capitation Fee, Regulation of Admission, Fixation of Non-Exploitative Fee and Other Measures to Ensure Equity and Excellence) Rules, 2007 and the same is re-produced below: -

Rule 8 of DPCI Rules, 2007

(8)- Allotment of Seats

- (1) Allotment of seats in an un-aided professional college or institution shall be made college or institution shall be made college or institution-wise for each course.
- (2) Every Institution other than a minority institution, shall provide for seats in respect of management quota, wards of defence personnel, persons with disability and others in the manner as described below: -

(a) Management Quota

- (i) The Chairman or Secretary of the highest management body of the Institution shall furnish an affidavit to the designated agency, mentioning therein that they have followed the procedure laid down in the Act and these rules in a transparent manner and that they have done so without any prejudice or undue favour. Such an affidavit shall accompany the list of successful candidates under management quota, to be lodged with the University in the manner laid down in sub-clause (viii).
- (ii) The institution shall advertise the admission notice for management quota seats in at least two leading daily newspapers, one in Hindi and other in English in addition to displaying the same on the institution's website and the institution's notice board, kept at a conspicuous place. The admission notice shall be displayed at least a fortnight before the last date for closing of admission for the concerned course in the University and shall include therein information necessary for the students seeking admission to management quota seats. The admission notice shall include therein the place from which admission forms will be available, the date, the time and manner for submission of completed applications and the schedule for various admission processes and counselling. Prospective applicants shall be given a period of at least eighteen days to apply for seats under the management quota, in the aforementioned manner.
- (iii) While calculating the management seats, fraction less than 0.7 shall be ignored and above that converted into one full seat.
- (iv) Based on the aggregate marks obtained by qualified applicants at the qualifying examination, the institution concerned shall prepare and display the rank ordered merit list of such applicants on the institution's website and notice board kept at a conspicuous place of the institution, within two days of the closing date for receipt of the management quota applications. The criteria for rank ordering of applications with a tie in the qualifying examination's aggregate marks shall be the same as those laid down in the admission brochure or as laid down by the designated authority.
- (v) Based on the merit list so drawn up, the institutions concerned shall conduct admission counselling for allotment of branches/Programmes to qualified applicants within a period of three days of drawing up of the merit list of qualified management quota applicants. Such admission counselling will, however, be subject to the condition that there shall not be more than two rounds of counselling. The list of applicants who will be called for given round of admission counselling shall be displayed on the institution's website and notice board, kept in a conspicuous place.
- (vi) Following the conduct of admission counselling, the list of applicants admitted to the management quota seats made on the basis of the merit list drawn up in the aforementioned manner and the balance of the management

quota seats in each Programme shall be published at the end of each round of counselling on the website of the institution as well as that of the designated agency. A copy of such list shall be displayed on the notice board of the designated agency as well as that of the institution, kept at a conspicuous place for the information of the candidates and others. The list of the candidates being called for the first round of counselling shall be displayed in the aforementioned manner along with the merit list, indicating therein the date, time and place at which the counselling will be held. The date, time and place of the second round of counselling will be displayed along with the list of candidates admitted in the first round of counselling.

Provided that the second round of counselling shall commence only twelve hours after publications of the list of applicants admitted in the first round of counselling and the discipline/Programme-wise balance of seats.

- (vii) The last date to fill up the management quota seats will be nine calendar days after the last date for regular admissions in the University and the concerned course. *
- (viii) All admissions made to the management quota seats shall be provisional and will need ratification by the designated agency, which will convey its decision within a day of being informed by the institution of the list of successful candidates and the basis of their selection as per procedure mentioned herein before.
- (ix) The affiliated institutions shall not be authorized to admit candidates against the management quota seats after the cut-off date fixed as mentioned in sub-clause (vii) above.
- (x) **If any dispute arises with regard to the admission under the management quota seat(s), the designated agency or the Government, as the case may be, shall have the overriding power to issue directions to the institution which shall be binding upon the institution concerned".**

***Note: For the purpose of deciding the last date of regular admissions, the nine calendar days shall be counted after last date of reporting of candidates in Institutions prior to the SPOT Counselling. The first day will be the immediate day after the last date of reporting.**

SOP/Instructions to be followed by Self Financing Institutions while carrying out Admissions under Management Quota Seats for the Academic Session 2026-27

1. The admissions under Management Quota Seats in affiliated Self Financing Institutes for Academic Session 2026-27 in various programmes being conducted in affiliated self financing institutes shall be strictly in accordance with the following provisions/orders;

- a) Provisions of the Delhi Professional Colleges or Institutions (Prohibition of Capitation Fee, Regulation of Admission, Fixation of Non-Exploitative Fee and Other Measures to Ensure Equity and Excellence) Act & Rules 2007.
- b) Hon'ble High Court of Delhi Judgment dated 04.08.2023 and subsequent clarification dated 07.08.2023 in the matter of Vivekananda Institute of Professional Studies Vs. Govt. of NCT of Delhi & Anr. in LPA 563/2023. The Operating part (para 34) of Judgment dated 04.08.2023 are re-produced below:

Para 34 "We hereby dispose of the present appeal upholding the following directions notified in the circular dated 22.09.2022 with partial modification that besides online mode, the candidates shall also be eligible to apply in "offline mode" for Management Quota seats. The directions are as under: -

- i) "GGSIP University to make an online portal to display the branch wise college wise seats available under Management Quota
- ii) Prospective students can apply online as well as offline against available seats under Management Quota
- iii) The college shall display the list of aspirant admission seekers on the online portal as well as on the notice board of the college
- iv) The college shall prepare common merit wise list of candidates who have applied through online and offline mode
- v) The merit list college wise shall be published online"

Subsequent to above Judgment dated 04.08.2023, the Hon'ble High Court of Delhi had issued a clarification vide its Order dated 07.08.2023 in which vide Para No. 9 of the Order, the following clarification was issued by the Hon'ble High Court of Delhi: -

Para 9 With regard to first prayer seeking modification in Para-34 of the Judgment, this Court finds that though this prayer is not maintainable, however, in view of the averments made therein, we hereby clarify that sub-clause (ii) of Para-34 of the Judgment shall be read as under: -

“(ii) Prospective students can apply online on the portal of the institute as well as off line (in the prescribed form downloaded from the website of the college against receipt issued from the college) against available seats under management quota”.

c) Any other instructions issued by the University as Designated Agency/Govt. of NCT of Delhi.

2. Section 12(1) (a) of the Delhi Professional Colleges or Institutions (Prohibition of Capitation Fee, Regulation of Admission, Fixation of Non-Exploitative Fee and Other Measures to Ensure Equity and Excellence) Rules, 2007 (Delhi Act 8 of 2007), states that in every Institutions, except the minority Institutions subject to the provisions of this Act, ten percent of the total seats in an unaided institution shall be allocated as Management Seats.

3. Section 13 of the Delhi Professional Colleges or Institutions Act, 2007 states that “An Institution shall, subject to the provisions of this Act, make admission through a common entrance test to be conducted by the designated agency, in such manner, as may be prescribed: provided that the management seats may be advertised and filled up, from the candidates who have qualified the common entrance test, by the institution in a transparent manner based on the merit at the qualifying examination”.

4. Rule 8(2)(a)(iv) states that based on the aggregate marks obtained by qualified applicants at the qualifying examination, the institution concerned shall prepare and display the rank ordered merit list of such applicants on the institution's website and notice board kept at a conspicuous place of the institution, within two days of the closing date for receipt of the management quota applications.

The matter relating to aggregate marks was deliberated in the Admission Committee of the university and the decision of the Admission Committee of University regarding aggregate marks obtained by qualified applicants at the qualifying examination to be considered by Self Financing Institutions at the time of preparing of rank ordered merit list are as under:

For UG Programme: -

For most of the UG Programme calculating aggregate marks obtained in the qualifying examination aggregate marks of best 5 subjects should be taken which includes English and the mandatory subjects as prescribed in the UG Admission Brochure for the respective course/programme. However, eligibility of the applicants should be ascertained as per the eligibility in the Admission Brochure 2026-27.

And for few programmes like BBA, BHMCT, BCA & BA (JMC) for calculating aggregate marks obtained in the qualifying examination aggregate marks of **best 4 subjects** should be taken which includes English. However, eligibility of the applicants should be ascertained as per the eligibility in the Admission Brochure 2026-27.

For PG Programme

For calculating aggregate marks obtained in the qualifying examination aggregate marks of all the subjects studied during qualifying degree should be taken into consideration which must include the mandatory subjects as prescribed in the Admission Brochure for the respective course/ programme. However, eligibility of the applicants should be ascertained as per the eligibility in the Admission Brochure 2026-27.

The Self Financing Institutions are required to strictly follow the above decision of the Admission Committee of University for preparing rank ordered merit list in Management Quota Admissions

5. The Rule 8(2)(a)(ii) notified by the Govt. of NCT of Delhi makes its mandatory for the affiliated institutes to publish admission notice advertisement for management quota seats in at least two leading daily newspapers, one in Hindi and the other in English in addition to displaying the same on the institutions website.
6. It is also mandatory that the admission notice advertisement shall be displayed at least fortnight before the last date for closing of admissions for the concerned course in the University and shall include therein information necessary for the students seeking admission to management quota seats.
7. It is also mandatory that applicants shall be given a period of at least 18 days to apply for the seats under the management quota admissions.
8. The last date of closing of admission for the concerned course in the University for the purpose of implementing Rule 8(2)(a)(ii) & (vii) will be the last date of reporting after the last round of online counselling prior to commencement of Spot Round Counselling. The first day for the purpose of counting nine calendar days will be the immediate day after the last date of reporting. In case of any change, the same shall be notified by the University.
9. In view of the Hon'ble High Court of Delhi Judgment dated 04.08.2023 and subsequent Order dated 07.08.2023 of Division Bench in the matter of Vivekananda Institute of Professional Studies Vs. Govt. of NCT of Delhi & Anr. (LPA 563/2023), the Self Financing Institutions are required to provide online portal to prospective students for applying for admission under Management Quota with the facility to download Application Form from their website itself. The Management Quota application forms (online/offline) should contain all the relevant fields, which is required for preparing rank ordered merit list. The Self Financing Institutions are required to issue acknowledgment receipt to each applicant at the time of submission of duly filled Management Quota Application Form as downloaded from the respective Institute's Website.
- Note:-** The Institutes are expected to take all the required information from the candidates at the time of making online/offline applications so that immediately after last date of closing of application, the Rank Ordered Merit List can be prepared without asking candidates to visit institute for verification of documents, as there is no provision of verification of documents in the DPCI Rules, 2007. The verification of documents should only be done on the day of counselling prior to allotment of seats.
10. After the closing of admission portal (online/offline), the college shall display the list of all the aspirant admission seekers (applicants) on the online portal as well as on the notice board of the college. The college shall prepare common merit list of all the candidates who have applied through online and offline mode and the detail merit list programme wise and Shift wise shall be published online by the respective college/institute in their website prior to commencement of counselling. It is mandatory to submit rank ordered merit list within two days of closing date of receipt of Management quota application as per rule 8(2)(a)(iv).
11. All the Self Financing Institutions are required to submit copy of management quota admission advertisement containing following information published in the Hindi and English Newspaper including screenshot of advertisement/notice uploaded on the Institute website with date and time.
- (a) Starting date of online management quota registration
 - (b) Closing date of online management quota registration.
 - (c) Information about the facility of downloading of availability of management quota applications forms on the website of the institute for the information of prospective applicants.
 - (d) Other relevant information as mentioned in Rule 8(2)(a)(ii) of Rule, 2007.
 - (e) Information relating to URL specifically on which information related to Management Quota Admissions 2026-27, online application form, and facility of downloading management quota Application Form uploaded by the Institute.

12. In addition to the above, the Self Financing Institutions carrying out Management Quota Admissions are required to adhere to followings instructions:-

(a) The Institutes are required to issue detail instructions in unambiguous terms for conducting MQ Admissions prior to commencement of counselling for the information of all the prospective candidates, which should include instructions regarding de-reservation of reserved category seats and conversion of seats of Delhi seats to Outside Delhi seats and vice-versa in case sufficient number of reserved category candidates and candidates from particular region are not available for admissions.

Note: If de-reservation is to be carried out, then the institutes must (a) Notify Cut Off of the first round of counseling and number of unfilled Reserved Seats (b) Club unfilled Reserved Seats with General Category and provide information to candidates to attend Counseling.

(b) The prescribed fee of Rs.2500/- by the Admission Regulatory Committee is necessarily required to be taken at the time of registration only. In case Institutes do not want to charge registration fee, the same should be informed to the prospective candidates in the advertisement itself. No Institutes shall ask candidates to pay registration fee once the candidate has submitted his application form successfully. All the candidates those who have registered successfully shall be eligible to participate in the counselling as per their rank in the rank ordered merit list.

(c) As per para 9(ii) of the Judgement dated 07.08.2023 in LPA 563/2023, the Institutes are necessarily required to issue receipt (acknowledgement) to all the candidates whoever makes application for the Management Quota Admissions.

(d) The Institutes shall not ask candidates to fill up any choice particularly in respect of B.Tech. Programme at the time of registration. The choice filling shall be done by the candidates on the date of counselling.

(e) After the last date of the application form, the candidates shall be called in the Institutes on the day of the counselling only.

(f) The candidates also be given an option of paying fees in online mode on the date of counselling.

(g) The Institutes are required to create mechanism in the online application process wherein the timeline of registration of candidates gets recorded in the system itself. In case of downloading of Application Form by the candidate, the downloading time is required to be maintained alongwith date and time of submission of Application Form by the candidate. On successful submission of Application Form, the candidate be issued acknowledgement automatically.

(h) The Institute will ensure that name of all the candidates who makes application in offline/online mode, is listed in the Rank Ordered Merit List and in case of objections; same shall be addressed to the satisfaction of the candidate. In no case, name of candidate should be missing from the Merit List. Further, the Institutes will ensure participation in counselling of all the candidates who reports on the date of counselling as per his rank.

(i) The Institute will keep updating all the candidates instructions relating to Management Quota Admissions including information regarding seat conversions to insure fair chances to all the candidates through SMS/ Whatsapp/ E-mail/ Phone Calls etc.)

(j) The Institute shall carry out Registration only during the date and time mentioned in the advertisement and subsequent notifications, if any. No application shall be accepted beyond the last date of application.

13. Rule 8(2)(a)(x) states that if any dispute arises with regard to the admission under the management quota seat(s), the designated agency or the Government, as the case may be, shall have the overriding power to issue directions to the institution which shall be binding upon the institution concerned".

14. All admissions made to the Management Quota seats by the Institutions shall be provisional till the University as designated agency ratifies the same.

15. The Self Financing Institutions shall strictly adhere to the provisions/Judgments/Orders mentioned in the para 1 of the instructions while carrying out Admission under Management Quota.

16. Failure by any institution to follow the rules, procedures and schedule as prescribed shall lead to non ratification of management quota admissions of an institution by the University.

Additional Important Note for Management Quota Admissions:

1. The results of any candidate desirous of seeking admissions to the self financing institutions affiliated to the University must be declared before preparation of the Merit for Management Quota. These results should be such that the candidate is eligible for the award of the qualifying degree for admissions to the programme of study and satisfies all eligibility criteria specified in this admission brochure and has qualified the common entrance test (or the national level test deemed as CET) as prescribed for a specific CET code / programme of study.

2. It is mandatory for all the candidates desirous of seeking admission through management quota to complete the process of Online Registration in the Institute of her/his choice by paying the requisite Application Fee as per the University procedure and it is also mandatory that the said candidate should have qualified in the respective National Level Test or in the GGSIPU CET 2026 or CUET wherever applicable.

3. The institution shall advertise the admission notice for inviting application for management quota seats in at least two leading daily newspapers, one in Hindi and other in English being published in Delhi in addition to displaying the same on the institution's website and the institution's notice board, kept at a conspicuous place. The copy of Advertisement will be sent on the same day through E-mail in the office of Designated agency.

4. The Institutes are expected to take all the required information from the candidates at the time of making online/offline applications so that immediately after last date of closing of application, the Rank Ordered Merit List can be prepared without asking candidates to visit institute for verification of documents, as there is no provision of verification of documents the DPCI Rules, 2007. The verification of documents should only be done on the day of counselling prior to allotment of seats.

5. A candidate, who has taken admission through online / offline counselling or in the Spot / open house Counselling, or counselling conducted for management quota seats shall not be eligible for admission in Management Quota Seats elsewhere.

Explanation of Rule 8 of DPCI Rules, 2007

(i) The Rule 8 (2) (a) (ii) provides that the admission notice shall be displayed at least fortnight before the last date for closing of admissions for the concerned Programme in the University.

Explanation:

The admission notice can be displayed even 03 months before the last date for closing of admissions for the concerned Programme in the University but it is mandatory that 14 days preceding the last date the admission notice must remain displayed prior to closing of admission for the concerned programme in the University.

(ii) The Rule 8 (2) (a) (ii) provides that the prospective applicants shall be given a period of at least 18 days to apply for the seats under the management quota in the afore mentioned manner.

Explanation:

This means that the notice will be at least 14 days prior to the last date for closing of admissions for the concerned Programme in the University but prospective candidates will be given 18 days to apply.

(iii) The Rule 8 (2) (a) (iv) provides that the institution concern shall prepare and display the Rank ordered merit list of such applicants on the institutional website **within 2 days of closing date for receipt of management quota applications.**

(iv) The Rule 8 (2) (a) (v) provides that the institution shall conduct admission counselling for allotment of branches/Programmes to the qualified applicants **within a period of 03 days of drawing up the merit list of qualified management quota applicants.**

Explanation of Rule 8(2)(a) (iv) and (v)

The public admission notice scheduled states at least 14 days prior to last date of closing of admission for the concerned Programme.

18 days to be provided to the prospective candidates to apply for the seats under the management quota.

The Institute has to mandatorily upload the Rank Ordered Merit List within 02 days of closing of application receipt date.

After display of Rank Ordered Merit List the institution has to conduct counselling within 03 days.

(v) The Rule 8 (2) (a) (vi) provides that the **2nd round of counselling has to commence only 12 hrs after the publication of the list of applicants admitted in the 1st round of counselling.**

(vi) The Rule 8 (2) (a) (v) provides that **there shall not be more than 02 rounds of counselling and Rule 8 (2) (a)**

(vii) provides that the last date to fill up management quota seats will be 09 calendar days after regular admission in the University.

Explanation of Rule 8 (2)(a)(vii)

For the purpose of counting nine calendar days after the last date of regular admissions, the nine calendar days shall be counted after last date of reporting of candidates in Institutions prior to the SPOT Counselling. The first day will be the immediate day after the last date of reporting.

(vii) The Rule 8 (2) (a) (ix) mandates that Institutes shall not be authorized to admit candidates after cut off date as mentioned in sub-clause (vii) above.

Explanation

No admissions against the management quota seats after 09 calendar days after regular admission and there is no provision in the DPCI Rules, 2007 of preparing of wait list in Management Quota Admissions.

PART-D

Sanctioned Seat Intake of Various Programmes

(To be notified before Counselling)

**** However for reference candidates may refer Chapter- 13 for Sanctioned Seat Intake in previous Academic Year.**

CHAPTER 13: LIST OF PROGRAMMES OFFERED IN AFFILIATED INSTITUTES/ USS DURING THE ACADEMIC SESSION 2025-26

A. List of Self Financing Institutes for the Academic Session 2025-2026

| S. N. | Name of the Institute | PROGRAMME | Duration | FINAL INTAKE FOR A.S. 2025-26 |
|-------|--|-------------------------|----------|-------------------------------|
| 1 | Army Institute of Management & Technology Plot No: M-1, Pocket: P-5, Greater Noida, Gautam Buddha Nagar (U.P)-201306 | MBA | 2 yrs | 120 |
| | | MBA (Analytics) | 2 yrs | 60 |
| | | BBA | 4 yrs | 60 |
| 2 | Army Institute of Education Plot M-1 Pocket P5 Sector CHI-2 Greater NOIDA District Gautam Buddha Nagar Uttar Pradesh - 201310 | B.Ed. | 2 yrs | 100 |
| | | B.Ed. (Spl. Edn.) (LD) | 2 yrs | 15 |
| | | B.A. (Liberal Arts) | 4 yrs | 30 |
| 3 | Army College of Medical Sciences Near Base Hospital, Iftar Square, Delhi Cantt, New Delhi - 110010 | MBBS | 5 ½ yrs | 100 |
| 4 | Ashwakra Institute of Rehabilitation Sciences and Research 5 PSP Institutional Area, Sector-14, Madhuban Chowk, Rohini, Delhi 110085 | B.Ed. (Spl. Edn.) (ID) | 2 yrs | 30 |
| | | B.Ed. (Spl. Edn.) (HI) | 2 yrs | 30 |
| | | B.Ed. (Spl. Edn.) (ASD) | 2 yrs | 30 |
| | | B.Ed. (Spl. Edn.) (LD) | 2 yrs | 30 |
| | | B.Ed. (Spl. Edn.) (VI) | 2 yrs | 30 |
| 5 | Action for Autism National Centre for Autism India The National Centre for Autism India, Pocket 7 & 8, Jasola Vihar, New Delhi 110025 | B.Ed. (Spl. Edn.) (ASD) | 2 Yrs | 30 |
| 6 | Banarsidas Chandiwala Institute of Hotel Management & Catering Technology, Chandiwala Estate, Man Anandmai Ashram Marg, Kalkaji, New Delhi - 110019 | BHMCT | 4 yrs | 120 |
| 7 | Banarsidas Chandiwala Institute of Information Technology Chandiwala Estate, Man Anandmai Ashram Marg, Kalkaji, New Delhi - 110019 | MCA | 2 yrs | 60 |
| | | BCA | 4 yrs | 60 |
| 8 | Banarsidas Chandiwala Institute of Physiotherapy, Chandiwala Estate, Man Anandmai Ashram Marg, Kalkaji, New Delhi - 110019 | BPT | 4½ yrs | 60 |
| | | MPT (Musculoskeletal) | 2 yrs | 8 |
| | | MPT (Sports) | 2 yrs | 5 |
| 9 | Banarsidas Chandiwala Institute of Professional Studies Sector - 11, (Opposite Metro Station) Dwarka, New Delhi - 110075 | MBA | 2 yrs | 120 |
| | | BBA | 4 yrs | 60 |
| | | BBA (2nd Shift) | 4 yrs | 60 |
| 10 | Bhagwan Parshuram Institute of Technology P.S.P. - 4, Sector - 17, Rohini, Delhi - 110089 | B.Tech. (ECE) | 4 yrs | 120 |
| | | B.Tech. (CSE) | 4 yrs | 180 |
| | | B.Tech. (IT) | 4 yrs | 180 |
| | | B.Tech. (EEE) | 4 yrs | 60 |
| | | B.Tech. CSE (DS) | 4 yrs | 60 |
| | | BBA | 4 yrs | 60 |
| | | BBA (2nd Shift) | 4 yrs | 60 |
| | | MBA | 2 yrs | 60 |
| 11 | Bharati Vidyapeeth's College of Engineering A - 4, Paschim Vihar, New Delhi - 110063 | B.Tech. (CSE) | 4 yrs | 240 |
| | | B.Tech. (ECE) | 4 yrs | 180 |
| | | B.Tech. (IT) | 4 yrs | 120 |
| | | B.Tech. (ICE) | 4 yrs | 30 |
| | | B.Tech. (EEE) | 4 yrs | 60 |
| | | B.Tech. CSE (AI&ML) | 4 yrs | 120 |

| S. N. | Name of the Institute | PROGRAMME | Duration | FINAL INTAKE FOR A.S. 2025-26 |
|-------|---|---|----------|-------------------------------|
| 12 | Bharati Vidyapeeth's Institute of Computer Applications & Management, A4, Paschim Vihar, Rohtak Road, New Delhi - 110063 | MCA | 2 yrs | 120 |
| | | BA(JMC) | 4 yrs | 120 |
| | | BA(JMC) (2nd Shift) | 4 yrs | 120 |
| 13 | Chanderprabhu Jain College of Higher Studies & School of Law, Plot No. OCF, Sector - A - 8, Narela, Delhi - 110040 | BBA | 4 yrs | 45 |
| | | BBA (2nd Shift) | 4 yrs | 30 |
| | | BBA (CAM) | 4 yrs | 30 |
| | | BBA (CAM) (2nd Shift) | 4 yrs | 30 |
| | | BCA | 4 yrs | 60 |
| | | BCA (2nd Shift) | 4 yrs | 60 |
| | | Integrated BA LLB (Hons.) | 5 yrs | 180 |
| | | Integrated BBA LLB (Hons.) | 5 yrs | 90 |
| | | LLM (Corporate Law) | 1 yr | 30 |
| | | LLM (Alternative Dispute Resolution) | 1 yr | 20 |
| | | LLM (Criminal Justice System) | 1 yr | 40 |
| | | LLB | 3 yrs | 60 |
| 14 | Dr. Akhilesh Das Gupta Institute of Professional Studies (Formerly Dr. Akhilesh Das Gupta Institute of Technology & Management), PC-26, Shastri Park, New Delhi - 110053. | B.Tech. (CSE) | 4 yrs | 240 |
| | | B.Tech. (CSE) (2nd Shift) | 4 yrs | 60 |
| | | B.Tech. (ECE) | 4 yrs | 60 |
| | | B.Tech. (ECE) (2nd Shift) | 4 yrs | 60 |
| | | B.Tech. (IT) | 4 yrs | 180 |
| | | B.Tech. (IT) (2nd Shift) | 4 yrs | 60 |
| | | B.Tech. (Civil Engg.) | 4 yrs | 30 |
| | | B.Tech. (ME) | 4 yrs | 30 |
| | | B.Tech. (AI&ML) | 4 yrs | 120 |
| | | B.Tech. (AI&ML) (2nd Shift) | 4 Yrs | 60 |
| | | B.Tech. (AI&DS) | 4 yrs | 120 |
| | | B.Tech. (AI&DS) (2nd Shift) | 4 Yrs | 60 |
| | | B.Tech. (Computer Science) (CS) | 4 yrs | 60 |
| | | B.Tech. (Computer Science) (CS) (2nd Shift) | 4 yrs | 60 |
| | | B.Tech. (CST) | 4 Yrs | 60 |
| | | B.Tech. (CST) (2nd Shift) | 4 Yrs | 60 |
| | | MBA | 2 yrs | 60 |
| | | BBA | 4 yrs | 120 |
| | | BBA (2nd Shift) | 4 yrs | 60 |
| | | Integrated BA LLB (Hons.) | 5 Yrs | 60 |
| | | Integrated BBA LLB (Hons.) | 5 Yrs | 60 |

| S. N. | Name of the Institute | PROGRAMME | Duration | FINAL INTAKE FOR A.S. 2025-26 |
|-------|--|--|----------|-------------------------------|
| 15 | Delhi School of Professional Studies and Research, 9, Institutional Area, Sector-25 Rohini, Phase-III, Delhi - 110085 | BBA | 4 yrs | 105 |
| | | BBA (2nd Shift) | 4 yrs | 35 |
| | | B.Com. (Hons.) | 4 yrs | 35 |
| | | B.Com. (Hons.) (2nd Shift) | 4 yrs | 18 |
| | | BCA | 4 yrs | 50 |
| 16 | Delhi Institute of Advanced Studies, Plot No.6, Sector-25, Rohini, Delhi - 110085 | MBA | 2 yrs | 90 |
| | | MBA (FM) | 2 Yrs | 30 |
| | | B.Com. (Hons.) | 4 yrs | 40 |
| | | BBA | 4 yrs | 80 |
| 17 | Delhi Institute of Rural Development (DIRD) (Near) Mazam Public School, Holambi Khand, Delhi-110082 | B.Pharm. | 4 yrs | 100 |
| 18 | Delhi Institute of Science & Technology-DEST (formerly Delhi Institute of Rural Development-DIRD), (Sister Branch of DIRD), Behind Le Garden's Victorian Palace, G.T Karnal Road, Nangli Poona, Delhi - 110038 | BBA | 4 yrs | 30 |
| | | B.Tech. (CSE) | 4 yrs | 180 |
| | | LLM (Corporate Law) | 1 yr | 15 |
| | | LLM (Criminal Justice System) | 1 yr | 15 |
| | | LLM (Alternative Dispute Resolution) | 1 yr | 10 |
| 19 | Delhi Metropolitan Education (Sunshine Education & Development Society) B-12, Sector-62, Noida, Gautam Budh Nagar, (U.P.) 201301 | BBA | 4 yrs | 180 |
| | | BBA (2nd Shift) | 4 yrs | 120 |
| | | BA(JMC) | 4 yrs | 60 |
| | | BA(JMC) (2nd Shift) | 4 yrs | 60 |
| | | Integrated BA LLB (Hons.) | 5 yrs | 180 |
| | | Integrated BBA LLB (Hons.) | 5 yrs | 120 |
| | | LLM (Alternative Dispute Resolution) | 1 yr | 30 |
| | | LLM (Corporate Law) | 1 yr | 30 |
| 20 | Delhi Technical Campus, 28/1, Knowledge Park - III, Greater Noida, Gautam Budh Nagar, UP 201306 | B.Tech. (CSE) | 4 yrs | 480 |
| | | B.Tech. (AI&ML) | 4 yrs | 60 |
| | | B.Tech. (AI&DS) | 4 yrs | 60 |
| | | B.Tech. (CST) | 4 yrs | 120 |
| | | B.Tech. CSE (AI&ML) | 4 yrs | 120 |
| | | B.Tech. CSE (DS) | 4 yrs | 60 |
| | | B.Tech. (Computer Science and Applied Mathematics) | 4 yrs | 60 |
| | | B.Tech. CSE (Cyber Security) | 4 yrs | 60 |
| | | BCA | 4 yrs | 60 |
| | | MBA | 2yrs | 30 |
| | | | | |

| S. N. | Name of the Institute | PROGRAMME | Duration | FINAL INTAKE FOR A.S. 2025-26 |
|-------|--|--------------------------------------|----------|-------------------------------|
| 21 | Delhi Teachers' Training College, 340, Deen Park, Bijwasan Road, Najafgarh, New Delhi - 110043 | B.Ed. | 2 yrs | 100 |
| 22 | Fairfield Institute of Management & Technology, FIMT Campus Plot No. 1037/1, Bijwasan Road New Delhi - 110097 | BBA | 4 yrs | 60 |
| | | BBA (2nd Shift) | 4 yrs | 60 |
| | | BCA | 4 yrs | 60 |
| | | BCA (2nd Shift) | 4 yrs | 30 |
| | | BA(JMC) | 4 yrs | 15 |
| | | BA(JMC) (2nd Shift) | 4 yrs | 15 |
| | | B.Ed. | 2 yrs | 100 |
| | | B.Com. (Hons.) | 4 yrs | 15 |
| | | B.Com. (Hons.) (2nd Shift) | 4 yrs | 15 |
| | | Integrated BA LLB | 5 yrs | 200 |
| | | Integrated BBA LLB (Hons.) | 5 yrs | 120 |
| | | BA (Eng.) (Hons.) | 4 yrs | 15 |
| | | BA (Eng.) (Hons.) (2nd Shift) | 4 yrs | 15 |
| | | B.Tech. (AI&ML) | 4 yrs | 30 |
| | | B.Tech. (CSE) | 4 yrs | 60 |
| | | B.Tech. (IT) | 4 yrs | 60 |
| | | B.Tech. (ECE) | 4 yrs | 30 |
| | | LLM (Alternative Dispute Resolution) | 1 yrs | 30 |
| | | LLM (Intellectual Property Right) | 1 yrs | 30 |
| | | LLM (Corporate Law) | 1 yrs | 30 |
| | | LLM (Criminal Justice System) | 1 yrs | 30 |
| 23 | Gitarattan Institute of Advanced Studies & Training D-Block, Sector-7, Rohini, Delhi - 110085 | B.Ed. | 2 yrs | 100 |
| 24 | Gitarattan International Business School PSP 2A & 2B, Complex II, Madhuban Chowk Rohini, Delhi - 110085 | MBA | 2 yrs | 90 |
| | | MBA (2nd Shift) | 2 yrs | 60 |
| | | MBA (IB) | 2 yrs | 30 |
| | | Integrated BBA LLB (Hons.) | 5 yrs | 120 |
| | | Integrated BA LLB (Hons.) | 5 yrs | 120 |
| | | BBA | 4 yrs | 180 |
| | | BBA (2nd Shift) | 4 yrs | 180 |
| | | BBA MBA (Integrated) | 5 Yrs | 60 |
| | | LLM (Criminal Justice System) | 1 yr | 20 |
| | | LLM (Corporate Law) | 1 yr | 20 |
| | | LLM (Alternative Dispute Resolution) | 1 yr | 20 |

| S. N. | Name of the Institute | PROGRAMME | Duration | FINAL INTAKE FOR A.S. 2025-26 |
|-------|--|-----------------------------------|----------|-------------------------------|
| 25 | Guru Nanak College of Education (Minority Educational Institutions) Road No. 75, West Punjabi Bagh, New Delhi - 110026 | B.Ed. | 2 yrs | 100 |
| 26 | Guru Nanak Institute of Management, Road No. 75, Punjabi Bagh (West) New Delhi - 110026 (Minority Institution) | MCA | 2 yrs | 60 |
| | | MCA (2nd Shift) | 2 yrs | 30 |
| | | B.Com. (Hons.) | 4 yrs | 60 |
| | | B.Com. (Hons.) (2nd Shift) | 4 yrs | 30 |
| 27 | Guru Ram Dass College of Education West Jyoti Nagar (Kardam Marg), Loni Road, Shahdara, Delhi - 110094 | B.Ed. | 2 yrs | 100 |
| 28 | Guru Tegh Bahadur Institute of Technology, (Minority Educational Institute) G-8 Anna, Rajouri Garden, Opp. Swarg Ashram Mandir, Delhi - 110064 | B.Tech. (IT) | 4 yrs | 180 |
| | | B.Tech. (IT) (2nd Shift) | 4 yrs | 60 |
| | | B.Tech. (CSE) | 4 yrs | 180 |
| | | B.Tech. (CSE) (2nd Shift) | 4 yrs | 60 |
| | | B.Tech. (ECE) | 4 yrs | 120 |
| | | B.Tech. CSE (AI&ML) | 4 yrs | 60 |
| | | B.Tech. CSE (DS) | 4 yrs | 60 |
| 29 | Greater Noida Institute of Technology, Plot No. 6-C, Knowledge Park II, Greater Noida, Distt. Gautam Budh Nagar, UP 201306 | B.Tech. (CSE) | 4 Yrs | 150 |
| | | B.Tech. (AI&ML) | 4 Yrs | 60 |
| 30 | HMR Institute of Technology & Management, Plot No. 326, Hamdard Pur, Delhi - 110036 | B.Tech. (IT) | 4 yrs | 60 |
| | | B.Tech. (CSE) | 4 yrs | 120 |
| | | B.Tech. (CSE) (2nd Shift) | 4 yrs | 60 |
| | | B.Tech. (AI&ML) | 4 yrs | 60 |
| | | B.Tech. (AI&DS) | 4 yrs | 30 |
| | | B.Tech. CSE (Cyber Security) | 4 yrs | 15 |
| | | B.Tech. (CST) | 4 yrs | 60 |
| | | B.Tech. CSE (DS) | 4 yrs | 60 |
| | | B.Tech. CSE (AI&ML) | 4 yrs | 60 |
| | | B.Tech. CSE (AI) | 4 yrs | 60 |
| 31 | Ideal Institute of Management and Technology 16-X, Karkardooma Institutional Area, (Near Railway Reservation Centre), Delhi - 110092 | Integrated BA LLB (Hons.) | 5 yrs | 80 |
| | | BBA | 4 yrs | 60 |
| | | BBA (2nd Shift) | 4 yrs | 60 |
| | | BCA | 4 yrs | 45 |
| | | BCA (2nd Shift) | 4 yrs | 45 |
| | | LLM (Corporate Law) | 1 yr | 15 |
| | | LLM (Intellectual Property Right) | 1 yr | 15 |

| S. N. | Name of the Institute | PROGRAMME | Duration | FINAL INTAKE FOR A.S. 2025-26 |
|-------|---|-------------------------------|-----------|-------------------------------|
| 32 | ISRC Institute of Rehabilitation Sciences Sector - C, Vasant Kunj, New Delhi - 110070 | MPT (Neurology) | 2 yrs | 8 |
| | | MPT (Musculoskeletal) | 2 yrs | 8 |
| | | MOT (Neurology) | 2 yrs | 10 |
| | | MPT (Sports) | 2 yrs | 9 |
| | | MPO | 2 yrs | 8 |
| | | MPT (Cardiopulmonary) | 2 yrs | 5 |
| | | BPT | 4 1/2 yrs | 50 |
| | | BOT | 4 1/2 yrs | 13 |
| | | BPO | 4 1/2 yrs | 13 |
| 33 | Institute of Information Technology & Management D-29, Institutional Area, Janak Puri, New Delhi | MBA | 2 yrs | 60 |
| | | MCA | 2 yrs | 60 |
| | | BCA | 4 yrs | 120 |
| | | BCA (2nd Shift) | 4 yrs | 120 |
| | | BBA | 4 yrs | 180 |
| | | BBA (2nd Shift) | 4 yrs | 180 |
| | | B.Com. (Hons.) | 4 yrs | 60 |
| | | B.Com. (Hons.) (2nd Shift) | 4 yrs | 60 |
| | | BA(JMC) | 4 yrs | 120 |
| 34 | Institute of Innovation in Technology and Management D 27 & 28, Institutional Area, Janakpuri, New Delhi 110058 | BBA | 4 yrs | 180 |
| | | BBA (2nd Shift) | 4 yrs | 180 |
| | | BCA | 4 yrs | 120 |
| | | BCA (2nd Shift) | 4 yrs | 120 |
| | | B.Com. (Hons.) | 4 yrs | 60 |
| | | B.Com. (Hons.) (2nd Shift) | 4 yrs | 60 |
| 35 | Jagan Institute of Management Studies, 3, Institutional Area, Sector 5, Rohini (Near Rajiv Gandhi Cancer Research Institute), Delhi - 110085 | MCA | 2 yrs | 120 |
| | | MCA (2nd Shift) | 2 yrs | 45 |
| | | BBA | 4 yrs | 60 |
| | | BBA (2nd Shift) | 4 yrs | 60 |
| | | BCA | 4 yrs | 60 |
| | | BCA (2nd Shift) | 4 yrs | 60 |
| | | BA (Eco.) (Hons.) | 4 yrs | 60 |
| | | BA (Eco.) (Hons.) (2nd Shift) | 4 yrs | 60 |
| 36 | Jagannath International Management School OCF, Pocket - 9, Sector B, Vasant Kunj, New Delhi - 110070 | BA(JMC) | 4 yrs | 60 |
| | | BA(JMC) (2nd Shift) | 4 yrs | 60 |
| | | BBA | 4 yrs | 120 |
| | | BBA (2nd Shift) | 4 yrs | 120 |
| | | BCA | 4 yrs | 60 |
| | | BCA (2nd Shift) | 4 yrs | 60 |

| S. N. | Name of the Institute | PROGRAMME | Duration | FINAL INTAKE FOR A.S. 2025-26 |
|-------|---|----------------------------|----------|-------------------------------|
| 37 | Jagannath International Management School MOR PK-105 Kalkaji (Opp. Kalkaji Police Station), New Delhi-110 019 | BBA | 4 yrs | 60 |
| | | BBA (2nd Shift) | 4 yrs | 60 |
| | | B.Com. (Hons.) | 4 yrs | 60 |
| | | B.Com. (Hons.) (2nd Shift) | 4 yrs | 60 |
| 38 | JMS Engineering Management Technical Campus 48/4, Knowledge Park - III, Greater Noida, Uttar Pradesh - 201308 | B.Tech. (CSE) | 4 yrs | 420 |
| | | B.Tech. (AI&ML) | 4 yrs | 60 |
| | | B.Tech. (AI&DS) | 4 yrs | 120 |
| | | B.Tech. (CST) | 4 yrs | 60 |
| | | B.Tech. CSE (AI&ML) | 4 yrs | 60 |
| | | Integrated BA LLB (Hons.) | 5 yrs | 60 |
| | | Integrated BBA LLB (Hons.) | 5 yrs | 60 |
| | | BBA | 4 yrs | 180 |
| | | BCA | 4 yrs | 120 |
| | | B.Com. (Hons.) | 4 yrs | 60 |
| 39 | Kalka Institute for Research and Advanced Studies Kalka Public School Campus, Alakhanda, New Delhi - 110019 | B.Ed. | 2 yrs | 100 |
| | | BCA | 4 yrs | 60 |
| 40 | Kasturi Ram College of Higher Education 17/1/2/3 & 33/3/1, Kasturi Road, Narela, Delhi - 110040 | BBA | 4 yrs | 60 |
| | | BBA (2nd Shift) | 4 yrs | 30 |
| | | B.Com. (Hons.) | 4 yrs | 30 |
| | | B.Ed. | 2 yrs | 100 |
| | | BCA | 4 yrs | 30 |
| 41 | Kamul Institute of Higher Education and Advance Technology K-1, Extension, Mohan Garden, Uttam Nagar New Delhi-110059 | B.Ed. | 2 yrs | 100 |
| | | BBA | 4 yrs | 60 |
| | | BBA (2nd Shift) | 4 yrs | 30 |
| | | B.Com. (Hons.) | 4 yrs | 30 |
| | | BCA | 4 yrs | 90 |
| | | BCA (2nd Shift) | 4 yrs | 30 |
| 42 | KCC Institute of Legal & Higher Education, 2B-2C, Knowledge Park III, Greater Noida, Gautam Buddha Nagar, UP 201306 | B.Com. (Hons.) | 4 yrs | 60 |
| | | BBA | 4 yrs | 240 |
| | | BCA | 4 yrs | 120 |
| | | BA(JMC) | 4 yrs | 30 |
| | | Integrated BA LLB (Hons.) | 5 yrs | 120 |
| | | Integrated BBA LLB (Hons.) | 5 yrs | 60 |

| S. N. | Name of the Institute | PROGRAMME | Duration | FINAL INTAKE FOR A.S. 2025-26 |
|-------|--|---|----------|-------------------------------|
| 43 | Lingayn Lalita Devi Institute of Management & Sciences-647 - 648, Mandi Road, Vill. Mandi, New Delhi - 110047 | BBA | 4 yrs | 120 |
| | | BBA (2nd Shift) | 4 yrs | 15 |
| | | BA(JMC) | 4 yrs | 60 |
| | | B.Ed. | 2 yrs | 100 |
| | | B.Com. (Hons.) | 4 yrs | 60 |
| | | BCA | 4 yrs | 60 |
| 44 | Lakshmi Bai Hira College of Nursing, Plot No.45,46, and 47, Tughlakabad Institutional Area, Mehrauli Badarpur Road, New Delhi - 110062 | B.Sc. (Nursing) (Hons.) | 4 yrs | 60 |
| 45 | Leelawati Munshi College of Education, Bhartiya Vidya Bhawan, Kasturba Gandhi Marg, New Delhi 110001 | B.Ed. | 2 Yrs | 100 |
| 46 | Maharaja Agrasen Institute of Management Studies Maharaja Agrasen Chowk, PSP AREA, PLOT NO. 1, Rohini, Sector -22, New Delhi - 110086 | BBA | 4 yrs | 240 |
| | | BBA (2nd Shift) | 4 yrs | 180 |
| | | B.Com. (Hons.) | 4 yrs | 120 |
| | | B.Com. (Hons.) (2nd Shift) | 4 yrs | 120 |
| | | BA(JMC) | 4 yrs | 60 |
| | | BA(JMC) (2nd Shift) | 4 yrs | 60 |
| | | BA (Eco.) (Hons.) | 4 yrs | 60 |
| | | BA (Eco.) (Hons.) (2nd Shift) | 4 yrs | 60 |
| | | BCA | 4 yrs | 60 |
| | | Integrated BA LLB (Hons.) | 5 yrs | 180 |
| | | Integrated BBA LLB (Hons.) | 5 yrs | 120 |
| | | LLM (Corporate Law) | 1 Yr | 10 |
| | | LLM (Intellectual Property Right) | 1 Yr | 10 |
| | | LLM (Alternative Dispute Resolution) | 1 Yr | 10 |
| 47 | Maharaja Agrasen Institute of Technology Plot No. 1, Sector - 22, Rohini, Delhi - 110086 | B.Tech. (IT) | 4 yrs | 300 |
| | | B.Tech. (CSE) | 4 yrs | 360 |
| | | B.Tech. (CSE) (2nd Shift) | 4 yrs | 60 |
| | | B.Tech. (ECE) | 4 yrs | 60 |
| | | B.Tech. (EEE) | 4 yrs | 60 |
| | | B.Tech. (ME) | 4 yrs | 60 |
| | | B.Tech. (CST) | 4 yrs | 180 |
| | | B.Tech. CSE (AI&ML) | 4 yrs | 60 |
| | | B.Tech. CSE (AI) | 4 yrs | 60 |
| | | B.Tech. CSE (DS) | 4 yrs | 60 |
| | | B.Tech. Electronics Engineering (VLSI Design & Technology) | 4 yrs | 60 |
| | | B.Tech. Electronics & Communication (Advanced Communication Technology) | 4 yrs | 60 |
| | | MBA | 2 yrs | 180 |
| | | BBA | 4 yrs | 120 |

| S. N. | Name of the Institute | PROGRAMME | Duration | FINAL INTAKE FOR A.S. 2025-26 |
|-------|---|----------------------------|----------|-------------------------------|
| 48 | Maharaja Surajmal Institute C-4, Janak puri, New Delhi - 110058 | B.Ed. | 2 yrs | 100 |
| | | BCA | 4 yrs | 120 |
| | | BCA (2nd Shift) | 4 yrs | 120 |
| | | BBA | 4 yrs | 180 |
| | | BBA (2nd Shift) | 4 yrs | 180 |
| | | BBA (B&I) | 4 yrs | 60 |
| | | BBA (B&I) (2nd Shift) | 4 yrs | 60 |
| | | B.Com. (Hons.) | 4 yrs | 60 |
| | | B.Com. (Hons.) (2nd Shift) | 4 yrs | 60 |
| | | Integrated BA LLB (Hons.) | 5 yrs | 60 |
| | | Integrated BBA LLB (Hons.) | 5 yrs | 60 |
| | | MBA | 2 yrs | 120 |
| 49 | Maharaja Surajmal Institute of Technology C-4, Janak Puri, New Delhi - 110058 | B.Tech. (IT) | 4 yrs | 180 |
| | | B.Tech. (IT) (2nd Shift) | 4 yrs | 60 |
| | | B.Tech. (CSE) | 4 yrs | 240 |
| | | B.Tech. (CSE) (2nd Shift) | 4 yrs | 60 |
| | | B.Tech. (ECE) | 4 yrs | 120 |
| | | B.Tech. (ECE) (2nd Shift) | 4 yrs | 60 |
| | | B.Tech. (EEE) | 4 yrs | 60 |
| 50 | Management Education & Research Institute 52-55, Institutional Area, Opp. D-Block, Janak Puri, New Delhi - 110058 | MBA | 2 yrs | 120 |
| | | MBA (2nd Shift) | 2 yrs | 60 |
| | | BBA | 4 yrs | 180 |
| | | BBA (2nd Shift) | 4 yrs | 120 |
| | | BA(JMC) | 4 yrs | 60 |
| | | BA(JMC) (2nd Shift) | 4 yrs | 60 |
| | | B.Com. (Hons.) | 4 yrs | 60 |
| | | BCA | 4 yrs | 60 |
| | | BCA (2nd Shift) | 4 yrs | 60 |
| 51 | MBS College (Formerly MBS School of Planning and Architecture) PSP Area, Sector-09, Dwarka, New Delhi- 110077 | B.Arch. | 5 yrs | 120 |
| | | BBA | 4 yrs | 120 |
| | | BCA | 4 yrs | 60 |
| 52 | New Delhi Institute of Management 60 & 61, Tughlakabad Institutional Area, Near Batra Hospital, New Delhi - 110062 | BBA | 4 yrs | 150 |
| | | BBA (2nd Shift) | 4 yrs | 150 |
| | | BCA | 4 yrs | 30 |
| 53 | Pradeep Memorial Comprehensive College of Education Pratap Vihar, Kirti Extn., Nangloi, Delhi - 110086 | B.Ed. | 2 yrs | 50 |
| 54 | Rajiv Gandhi Cancer Institute and Research Centre, Sector-5, Rohini, New Delhi-110085 | B.Sc. (MTR) | 3 yrs | 4 |

| S. N. | Name of the Institute | PROGRAMME | Duration | FINAL INTAKE FOR A.S. 2025-26 |
|-------|---|----------------------------|----------|-------------------------------|
| 55 | Rukmini Devi Institute of Advanced Studies 2A & 2B, Institutional Area, Phase-1, Madhuban Chowk, Rohini, Delhi - 110085 | MBA | 2 yrs | 120 |
| | | MBA (2nd Shift) | 2 yrs | 60 |
| | | BBA | 4 yrs | 180 |
| | | BBA (2nd Shift) | 4 yrs | 180 |
| | | B.Com. (Hons.) | 4 yrs | 60 |
| 56 | Sant Hari Dass College of Higher Education, (Opp. Air Force Station), Bani Camp, Najafgarh, New Delhi - 110043 | B.Ed. | 2 yrs | 100 |
| | | BBA | 4 yrs | 60 |
| 57 | Sirifort Institute of Management Studies Plot No. 8, Institutional Area, Sector - 25, Rohini, New Delhi - 110085 | BCA | 4 yrs | 90 |
| | | BCA (2nd Shift) | 4 yrs | 60 |
| | | B.Com. (Hons.) | 4 yrs | 30 |
| | | BBA | 4 yrs | 60 |
| | | BBA (2nd Shift) | 4 yrs | 60 |
| 58 | Sri Gurm Tegh Bahadur Institute of Management and Information Technology Adjacent to Gurdwara Nanak Piao State Bank Colony Near Model Town Metro Station Delhi - 110009 | BBA | 4 yrs | 120 |
| | | BBA (2nd Shift) | 4 yrs | 60 |
| | | BBA (B&I) | 4 yrs | 60 |
| | | BBA (B&I) (2nd Shift) | 4 yrs | 60 |
| | | BCA | 4 yrs | 120 |
| | | BCA (2nd Shift) | 4 yrs | 120 |
| | | B.Com. (Hons.) | 4 yrs | 30 |
| 59 | Shri Krishna College of Education, Village: Johannani (Plot No. 221), Post Office Daula, District Baghpat, NCR, Uttar Pradesh | B.Ed. | 2 yrs | 100 |
| 60 | St. Lawrence College of Higher Education Geeta Colony, Faculty Center, Delhi - 110031 | B.Ed. | 2 yrs | 100 |
| 61 | St. Stephens Hospital College of Nursing St. Stephen's Hospital Tis Hazari, Delhi - 110054 (Minority Institute) | B.Sc. (Nursing) (Hons.) | 4 yrs | 50 |
| | | M.Sc. (Nursing) | 2 yrs | 15 |
| | | Post Basic B.Sc. (Nursing) | 2 yrs | 20 |
| 62 | Tectis Institute of Advanced Studies PSP, Institutional Area, Madhuban Chowk, Rohini, Delhi - 110085 | BBA | 4 yrs | 120 |
| | | BBA (2nd Shift) | 4 yrs | 120 |
| | | BA(JMC) | 4 yrs | 60 |
| | | BA(JMC) (2nd Shift) | 4 yrs | 60 |
| | | MBA | 2 yrs | 40 |
| | | MBA (2nd Shift) | 2 yrs | 40 |
| | | BCA | 4 yrs | 120 |
| | | BCA (2nd Shift) | 4 yrs | 120 |
| | | MCA | 2 yrs | 30 |
| | | MCA (2nd Shift) | 2 yrs | 30 |
| | | B.Com. (Hons.) | 4 yrs | 30 |

| S. N. | Name of the Institute | PROGRAMME | Duration | FINAL INTAKE FOR A.S. 2025-26 |
|-------|--|--|----------|-------------------------------|
| 63 | Trinity Institute of Professional Studies, Sec - 9, Dwarka Institutional Area, (Near Sector 10 Dwarka Metro Station and Dwarka Court), Dwarka, New Delhi - 110075 | BBA | 4 yrs | 120 |
| | | BBA (2nd Shift) | 4 yrs | 120 |
| | | BCA | 4 yrs | 60 |
| | | BCA (2nd Shift) | 4 yrs | 60 |
| | | BA(JMC) | 4 yrs | 60 |
| | | BA(JMC) (2nd Shift) | 4 yrs | 60 |
| | | B.Com. (Hons.) | 4 yrs | 40 |
| | | B.Com. (Hons.) (2nd Shift) | 4 yrs | 40 |
| | | Integrated BA LLB (Hons.) | 5 yrs | 60 |
| 64 | Vaastu Kala Academy, Secular House, (Opp. JNU East Gate) 9/T, Institutional Area, Aruna Asaf Ali Marg, New Delhi - 110067 | B.Arch. | 5 yrs | 40 |
| 65 | V. D. Institute of Technology Rohini Sector 20, Krishan Vihar, Near Sultan Puri Bus Terminal, Delhi - 110086 | B.Ed. | 2 yrs | 50 |
| 66 | Vivekananda Institute of Professional Studies - Technical Campus, AU Block (Outer Ring Road), Pitampura, New Delhi - 110034 | Integrated BA LLB (Hons.) | 5 yrs | 300 |
| | | Integrated BBA LLB (Hons.) | 5 yrs | 240 |
| | | BA(JMC) | 4 yrs | 180 |
| | | BA(JMC) (2nd Shift) | 4 yrs | 120 |
| | | BCA | 4 yrs | 180 |
| | | BCA (2nd Shift) | 4 yrs | 120 |
| | | BBA | 4 yrs | 180 |
| | | BBA (2nd Shift) | 4 yrs | 180 |
| | | B.Com. (Hons.) | 4 yrs | 180 |
| | | B.Com. (Hons.) (2nd Shift) | 4 yrs | 120 |
| | | BA (Eco.) (Hons.) | 4 yrs | 180 |
| | | BA (Eco.) (Hons.) (2nd Shift) | 4 yrs | 60 |
| | | BA (Eng.) (Hons.) | 4 yrs | 120 |
| | | B.Tech. (AI&ML) | 4 yrs | 180 |
| | | B.Tech. (IOT) | 4 yrs | 60 |
| | | B.Tech. (AI&DS) | 4 yrs | 120 |
| | | B.Tech. (CSE) | 4 yrs | 180 |
| | | B.Tech. Electronics Engineering (VLSI Design & Technology) | 4 yrs | 120 |
| | | B.Tech. CSE (Cyber Security) | 4 yrs | 60 |
| | | B.Tech. (Computer Science and Applied Mathematics) | 4 yrs | 120 |
| | | MA(MC) | 2 yrs | 40 |
| | | MA (Eco.) | 2 yrs | 20 |
| | | MA (Eng.) | 2 yrs | 20 |
| | | MCA | 2 yrs | 180 |
| | | LLM (Corporate Law) | 1 yr | 40 |
| | | LLM (Alternative Dispute Resolution) | 1 yr | 20 |
| | | LLB | 3 yrs | 30 |

| S. N. | Name of the Institute | PROGRAMME | Duration | FINAL INTAKE FOR A.S. 2025-26 |
|-------|--|---------------------------|----------|-------------------------------|
| 67 | Trinity Institute of Innovations in Professional Studies, Plot No. 2B/1, Knowledge Park-III, Greater Noida, Uttar Pradesh 201308 | B.Tech. (CSE) | 4 yrs | 54 |
| | | B.Tech. (IT) | 4 yrs | 27 |
| | | B.Tech. (CST) | 4 yrs | 60 |
| | | B.Tech. CSE (AI&ML) | 3 yrs | 30 |
| | | Integrated BA LLB (Hons.) | 5 yrs | 60 |
| | | BBA | 4 yrs | 90 |
| | | BCA | 4 yrs | 60 |
| 68 | Holy Family Hospital Delhi Okhla Road, Okhla, New Delhi 110025 | B.Sc. (MIT) | 3 yrs | 15 |
| | | B.Sc. (MLT) | 3 yrs | 10 |
| 69 | Shri Balwant Institute of Technology Meerut Road (Palle), Sonapat, Haryana - 131023 (JAIN Minority) | B.Tech. (CSE) | 4 yrs | 60 |
| | | B.Tech. (IT) | 4 yrs | 30 |
| | | B.Tech. (ECE) | 4 yrs | 25 |
| | | B.Tech. (ME) | 4 yrs | 30 |
| | | B.Tech. (EEE) | 4 yrs | 15 |
| | | MCA | 2 yrs | 10 |
| | | MBA | 2 yrs | 10 |
| | | BBA | 4 yrs | 30 |
| | | BCA | 4 yrs | 30 |
| | | B.Com. (Hons.) | 4 yrs | 30 |
| 70 | Don Bosco Institute of Technology Okhla Road (Adjacent to Sukhdev Vihar Metro Station), New Delhi - 110025 | B.Com. (Hons.) | 4 yrs | 60 |
| | | BBA | 4 yrs | 180 |
| | | BCA | 4 yrs | 120 |
| | | MBA | 2 yrs | 60 |
| | | MCA | 2 yrs | 60 |
| 71 | Bharatiya Vidya Bhawan, Kamraha Gandhi Marg, New Delhi 110001 | B.Com. (Hons.) | 4 yrs | 60 |
| | | BA (Eng.) (Hons.) | 4 yrs | 60 |
| | | BBA | 4 yrs | 60 |
| | | BCA | 4 yrs | 60 |
| 72 | Guru Tegh Bahadur 4th Centenary Engineering College, G-8 Arun, Rajouri Garden, (Near Hari Nagar Sports Complex) Opp. Suraj Ashram Mandir, New Delhi - 110064 | B.Tech. (CSE) | 4 yrs | 120 |
| | | B.Tech. CSE (AI&ML) | 4 yrs | 60 |
| | | B.Tech. CSE (DS) | 4 yrs | 60 |
| | | B.Tech. (IT) | 4 yrs | 60 |
| | | B.Tech. (ECE) | 4 yrs | 60 |

| S. N. | Name of the Institute | PROGRAMME | Duration | FINAL INTAKE FOR A.S. 2025-26 |
|-------|--|--|----------|-------------------------------|
| 73 | Max Institute of Nursing Education and Training, Max Super Specialty Hospital (East Block) - A Unit of Devki Devi Foundation, 2 Press Enclave Road, Saket, New Delhi - 110017 | Nurse Practitioner Critical Care (NPCC) | 2 yrs | 10 |
| 74 | Haryana Shiksha College of Education Kanjhawala (Gheva), Delhi - 110081 | B.Ed. | 2 yrs | 50 |
| 75 | Impact Paramedical and Health Institute G-99, Laxmi Park, Near Peer Baba Road, Nangloi, New Delhi - 110041 | B.Sc. (Nursing) (Hons.) | 4 yrs | 40 |
| 76 | Echelon Institute of Technology, Kaulpur Kheri-Manjrawali Road, Faridabad - 121101 | B.Tech. (Civil Engg.) | 4 yrs | 30 |
| | | B.Tech. CSE (AI&ML) | 4 yrs | 60 |
| | | B.Tech. CSE (DS) | 4 yrs | 60 |
| | | B.Tech. CSE (Cyber Security) | 4 yrs | 60 |
| | | B.Tech. (CSE) | 4 yrs | 240 |
| | | B.Tech. (ECE) | 4 yrs | 30 |
| | | B.Tech. (ME) | 4 yrs | 30 |
| | | B.Tech. (AI&DS) | 4 yrs | 60 |
| | | B.Tech. CSE (IoT) & CS including Blockchain Technology | 4 yrs | 60 |
| | | B.Tech. (Robotics & Artificial Intelligence) | 4 yrs | 60 |
| | | B.Tech. (3D Modelling & Animation) | 4 yrs | 60 |
| | | B.Tech. (Architecture & Interior Decoration) | 4 yrs | 30 |
| | | B.Tech. (Nanoscience & Technology) | 4 yrs | 30 |
| | | B.Tech. (Mechatronics) | 4 yrs | 30 |
| | | BBA | 4 yrs | 120 |
| | | BBA (Digital Marketing) | 4 yrs | 60 |
| | | BBA (Financial Services) | 4 yrs | 60 |
| | | BCA | 4 yrs | 120 |
| | | BCA (Data Science) | 4 yrs | 60 |
| | | M.Tech. (ME) | 2 yrs | 12 |
| | | M.Tech. (CSE) | 2 yrs | 12 |
| | | MBA | 2 yrs | 60 |
| | | MCA | 2 yrs | 60 |

| S. N. | Name of the Institute | PROGRAMME | Duration | FINAL INTAKE FOR A.S. 2025-26 |
|-------|--|-------------------------|----------|-------------------------------|
| 77 | Maharaja Agrasen College of Nursing Bawana Road, Naraina, Delhi 110040 | B.Sc. (Nursing) (Hons.) | 4 yrs | 50 |
| 78 | Tribhuvan College Plot no 203 & 204 RJICO New Industrial Complex Majrakath, Noermuna, Rajasthan - 301705 | B.Tech. (AI&DS) | 4 yrs | 30 |
| | | B.Tech. (AI&ML) | 4 yrs | 30 |
| | | B.Tech. (CSE) | 4 yrs | 30 |
| 79 | Saviour College of Nursing A Unit of Radhi Charitable & Educational Trust Near HP Petrol Pump, Akash Vihar, Nijafgarh-Nangloi Road, Ransola, New Delhi-110041 | B.Sc. (Nursing) (Hons.) | 4 yrs | 40 |

B. List of Govt. Institutes for the Academic Session 2025-2026

| S. No. | Name of the Institute & Address | PROGRAMME | Duration | FINAL INTAKE FOR A.S. 2025-26 |
|--------|--|---------------------------------------|-----------|-------------------------------|
| 1 | Ali Yavar Jung National Institute of Speech and Hearing Disabilities (Divyangjan), NIEPD Building, Plot No. 44A, Block-C, Sector-40, Noida -201 301 | BASLP | 4 yrs | 25 |
| 2 | College of Medical Lab Technology Hindu Rao Hospital, Malkaganj, Delhi - 110007 | B.Sc. (MLT) | 3 yrs | 30 |
| 3 | Centre For Development of Advanced Computing (C-DAC) B-30 & C-56/1 Institutional Area Sector 62 Noida - 201309 (formerly Electronics Research & Development Centre of India) Govt. of India, Anusandhan Bhawan, C - 56/1, Institutional Area, Sector - 62, Noida | M.Tech. (VLSI Design) | 2 yrs | 25 |
| | | M.Tech. (AI&DS) | 2 yrs | 25 |
| | | MCA | 2 yrs | 120 |
| | | MBA | 2 yrs | 60 |
| 4 | Ch. Brahm Prakash Ayurved Charak Sansthan, V.P.O., Khara Dabar, Najafgarh, Delhi - 110073 | BAMS | 4 1/2 yrs | 125 |
| | | MD (AYU) (Kriya Sharir) | 3 yrs | 7 |
| | | MD (AYU) (Rog Nidan & Vikriti Vigyan) | 3 yrs | 7 |
| | | MD (AYU) (Kayachikitsa) | 3 yrs | 8 |
| | | MD (AYU) (Panchakarma) | 3 yrs | 6 |
| | | MD (AYU) (Rachna Sharir) | 3 yrs | 8 |
| | | MD (AYU) (Swasthavritta) | 3 yrs | 8 |
| | | MD (AYU) (Devyaguna Vigyan) | 3 yrs | 7 |
| 5 | College of Nursing, VMMC & Safdarjung Hospital, New Delhi- 110029 | B.Sc. (Nursing) (Hons.) | 4 yrs | 50 |
| 6 | College of Nursing Dr. Ram Manohar Lohia Hospital, New Delhi - 110001 | B.Sc. (Nursing) (Hons.) | 4 yrs | 50 |
| 7 | Centre of Excellence in Mental Health (CEMH) (Formerly) Department of Psychiatry, Dr. Ram Manohar Lohia Hospital, PGIMER Park Street, New Delhi 110001 | M.Phil (Clinical Psychology) | 2 yrs | 13 |
| 8 | Dr. B. R. Sair Homoeopathic Medical College Hospital and Research Centre, Nandapura, Moti Bagh, New Delhi - 110021 | BHMS | 5 1/2 yrs | 63 |
| | | M.D. (Hom.) (Materia Medica) | 3 yrs | 3 |
| | | M.D. (Hom.) (Practice of Medicine) | 3 yrs | 3 |
| 9 | Dr. BSA Hospital Medical College Sector 6, Rohini Delhi-110085 | MBBS | 5 1/2 yrs | 125 |
| 10 | Department of Psychiatric Social Work, Department of Psychiatry PGIMER Dr. Ram Manohar Lohia Hospital, New Delhi 110001 | M.Phil (Psychiatric Social Work) | 2 yrs | 8 |

| S. No. | Name of the Institute & Address | PROGRAMME | Duration | FINAL INTAKE FOR A.S. 2025-26 |
|--------|--|--|-------------|-------------------------------|
| 11 | ESIC Dental College ESIC Dental College and Hospital Sector 15, Rohini, Delhi - 110085 | BDS | 5 yrs | 62 |
| 12 | Munaji Desai National Institute of Yoga, 68, Ashoka Road, New Delhi 110001 | B.Sc. (Yoga) | 3 yrs | 15 |
| | | M.Sc. (Yoga) | 2 yrs | 30 |
| | | PG Dip. in Yoga Therapy for Medicos and Paramedicos | 1 yr | 10 |
| 13 | Savitribi Phule National Institute of Women and Child Development (SPNIWCD) (Earlier known as National Institute of Public Cooperation and Child Development) (NIPCCD) 5, Siri Institutional Area, Hauz Khas, New Delhi - 110016 | Advance Diploma in Child Guidance and Counseling (ADCG&C) | 1 yr | 33 |
| 14 | North Delhi Municipal Corporation Medical College, Hindu Rao Hospital, Malviya Gunj, Delhi - 110007 | MBBS | 5 1/2 yrs | 60 |
| 15 | National Institute for the Empowerment of Persons with Intellectual Disabilities (NIEPD) Divyangjan (Earlier name National Institute for Mentally Handicapped NIMH, Regional Centre) C-44A, Second Floor, Sector - 40, Gurgaon Budh Nagar, Noida, UP 201301 | B.Ed. (Spl. Edn.) (ID) | 2 yrs | 30 |
| | | M.Ed. (Spl. Edn.) (ID) | 2 yrs | 7 |
| | | M.Phil. (Rehabilitation Psychology) | 2 yrs | 8 |
| 16 | State Council of Educational Research & Training Vasant Marg, Defence Colony, New Delhi - 110024 | B.Ed. | 2 yrs | 100 |
| 17 | Atal Bihari Vajpayee Institute of Medical Sciences and Dr. Ram Manohar Lohia Hospital, Baba Khari Singh Marg, Near Gurdwara Bangla Sahib, Connaught Place, New Delhi 110001 | M.D. (Microbiology) | 3 yrs | 10 |
| | | M.D. (Pathology) | 3 yrs | 9 |
| | | M.D. (Anesthesiology) | 3 yrs | 34 |
| | | M.D. (General Medicine) | 3 yrs | 39 |
| | | M.D. (Paediatrics) | 3 yrs | 20 |
| | | M.D. (Dermatology, Venereology & Leprosy) | 3 yrs | 5 |
| | | M.D. (Radio Diagnosis) | 3 yrs | 15 |
| | | M.S. (Obstetrics & Gynecology) | 3 yrs | 10 |
| | | M.D. (Psychiatry) | 3 yrs | 7 |
| | | M.S. Oto-rhino-laryngology (E.N.T.) | 3 yrs | 5 |
| | | M.S. (General Surgery) | 3 yrs | 20 |
| | | M.S. (Ophthalmology) | 3 yrs/ 2yrs | 3 |
| | | M.S. (Orthopaedics) | 3 yrs | 10 |
| | | M.D. (Biochemistry) | 3 yrs | 7 |
| | | M.D. (Physical Medicine & Rehabilitation) (PMR) | 3 yrs | 3 |
| | | M.D. (Forensic Medicine) | 3 yrs | 2 |
| | | SSMC M.Ch. (Paediatric Surgery) | 3 yrs | 5 |
| | | SSMC M.Ch. (Plastic & Reconstructive Surgery) | 3 yrs | 4 |
| | | SSMC D.M. (Cardiology) | 3 yrs | 6 |
| | | SSMC D.M. (Neonatology) | 3 yrs | 4 |
| | | SSMC M.Ch. (CTVS) | 3 yrs | 4 |

| S. No. | Name of the Institute & Address | PROGRAMME | Duration | FINAL INTAKE FOR A.S. 2025-26 |
|--------|--|---|-----------|-------------------------------|
| | | SSMC D.M. (Neurology) | 3 yrs | 4 |
| | | SSMC D.M. (Nephrology) | 3 yrs | 4 |
| | | SSMC M.Ch. (Neuro-surgery) | 3 yrs | 6 |
| | | SSMC M.Ch. (Urology) | 3 yrs | 4 |
| | | SSMC D.M. (Cardiac Anesthesia) | 3 yrs | 2 |
| | | SSMC D.M. (Critical Care Medicine) | 3 yrs | 4 |
| | | Diploma in Ophthalmology | 2 yrs | 1 |
| | | MBBS | 5 1/2 yrs | 100 |
| 18 | ESI Post Graduate Institute of Medical Sciences and Research (PGIMSIR), ESI-PGIMSIR & ESI Model Hospital, Ring Road, Basaipur, Delhi - 110015 | M.D. (Anesthesiology) | 3 yrs | 6 |
| | | M.S. (Obstetrics & Gynecology) | 3 yrs | 10 |
| | | M.D. (Paediatrics) | 3 yrs | 5 |
| | | M.D. (General Medicine) | 3 yrs | 8 |
| | | M.S. (Orthopaedics) | 3 yrs | 8 |
| | | M.S. (Ophthalmology) | 3 yrs | 5 |
| | | M.S. (General Surgery) | 3 yrs | 8 |
| | | M.D. (Dermatology, Venereology & Leprosy) | 3 yrs | 5 |
| | | M.D. (Microbiology) | 3 yrs | 2 |
| | | M.D. (Pathology) | 3 yrs | 3 |
| | | M.D. (Biochemistry) | 3 yrs | 3 |
| | | SSMC D.M. (Pulmonary Medicine) | 3 yrs | 4 |
| | | MBBS | 5 1/2 yrs | 50 |
| 19 | Chacha Nehru Bal Chikitsalaya, Geeta Colony, Delhi 110031 | M.D. (Paediatrics) | 3 yrs | 8 |
| | | SSMC M.Ch. (Paediatric Surgery) | 3 yrs | 2 |
| 20 | Vardhman Mahavir Medical College & Safdarjung Hospital, Ring Road, New Delhi - 110029 | M.D. (General Medicine) | 3 yrs | 26 |
| | | M.D. (Paediatrics) | 3 yrs | 26 |
| | | M.D. (Radio Diagnosis) | 3 yrs | 21 |
| | | M.D. (Physical Medicine & Rehabilitation) (PMR) | 3 yrs | 5 |
| | | M.D. (Dermatology, Venereology & Leprosy) | 3 yrs | 5 |
| | | M.D. (Anesthesiology) | 3 yrs | 65 |
| | | M.D. (Anatomy) | 3 yrs | 8 |
| | | M.D. (Biochemistry) | 3 yrs | 6 |
| | | M.D. (Community Medicine) | 3 yrs | 9 |
| | | M.D. (Microbiology) | 3 yrs | 10 |
| | | M.D. (Pathology) | 3 yrs | 21 |
| | | M.D. (Pharmacology) | 3 yrs | 5 |
| | | M.D. (Physiology) | 3 yrs | 7 |
| | | M.D. (Sports Medicine) | 3 yrs | 5 |

| S. No. | Name of the Institute & Address | PROGRAMME | Duration | FINAL INTAKE FOR A.S. 2025-26 |
|--------|--|---|-----------|-------------------------------|
| | | M.D. (Radiotherapy) | 3 yrs | 6 |
| | | M.D. (Psychiatry) | 3 yrs | 5 |
| | | M.D. (Forensic Medicine) | 3 yrs | 5 |
| | | M.S. (General Surgery) | 3 yrs | 21 |
| | | M.S. Oto-rhino-laryngology (E.N.T.) | 3 yrs | 8 |
| | | M.S. (Orthopaedics) | 3 yrs | 17 |
| | | M.S. (Ophthalmology) | 3 yrs | 7 |
| | | M.S. (Obstetrics & Gynecology) | 3 yrs | 30 |
| | | SSMC M.Ch. (Plastic & Reconstructive Surgery) | 3 yrs | 10 |
| | | SSMC M.Ch. (CTVS) | 3 yrs | 5 |
| | | SSMC D.M. (Pulmonary Medicine) | 3 yrs | 4 |
| | | SSMC M.Ch. (Urology) | 3 yrs | 5 |
| | | SSMC M.Ch. (Neuro-surgery) | 3 yrs | 4 |
| | | SSMC M.Ch. (Paediatric Surgery) | 3 yrs | 4 |
| | | SSMC D.M. (Cardiology) | 3 yrs | 8 |
| | | SSMC D.M. (Neurology) | 3 yrs | 3 |
| | | SSMC D.M. (Critical Care Medicine) | 3 yrs | 5 |
| | | SSMC D.M. Nephrology | 3 yrs | 3 |
| | | SSMC M.Ch. (Gynecological Oncology) | 3 yrs | 2 |
| | | MBS | 5 1/2 yrs | 170 |
| | | BPO | 4 1/2 yrs | 16 |
| | | B.Sc. (MLT) | 3 yrs | 25 |
| | | B.Sc. (MIT) | 3 yrs | 12 |
| 21 | College of Nursing Kasturba Hospital, Civic Center Shyama Prasad Mukherjee Marg, Daryaganj, New Delhi 110002 | B.Sc. (Nursing) (Hons.) | 4 yrs | 22 |
| 22 | Indian Institute of Packaging Plot No. 21, Patparganj Indl Estate, Delhi 110092 | M.S. (Packaging Technology) | 2 yrs | 60 |
| | | B.S. (Packaging Technology) | 4 yrs | 60 |
| | | Bachelor of Management Studies (BMS) | 4 yrs | 60 |
| 23 | Panna Dai College of Nursing, Deen Dayal Upadhyay Hospital, Hari Nagar Clock Tower, New Delhi 110064 | B.Sc. (Nursing) (Hons.) | 4 yrs | 44 |
| 24 | College of Nursing, Hindu Rao Hospital, North Delhi Municipal Corporation, Malka Ganj, Delhi 110007 | B.Sc. (Nursing) (Hons.) | 4 yrs | 22 |
| 25 | National Institute of Homoeopathy Sector A-8, Chaudhary Ramdev Chowk, Narula Delhi - 110040 | M.D. (Hom.) (Practice of Medicine) | 3 yrs | 4 |
| | | M.D. (Hom.) (Materia Medica) | 3 yrs | 2 |
| | | M.D. (Hom.) (Organon of Medicine) | 3 yrs | 2 |
| | | M.D. (Hom.) (Repertory) | 3 yrs | 3 |
| | | M.D. (Hom.) (Homoeopathic Pharmacy) | 3 yrs | 2 |

| S. No. | Name of the Institute & Address | PROGRAMME | Duration | FINAL INTAKE FOR A.S. 2025-26 |
|--------|---|---|----------|-------------------------------|
| | | M.D. (Hon.) (Paediatrics) | 3 yrs | 2 |
| | | M.D. (Hon.) (Psychiatry) | 3 yrs | 2 |
| 26 | National Institute of Unani Medicine Near CBI Academy Kamala Nehru Nagar, Hapur Road, Ghaziabad, U.P. 201002. | MD (Unani) (Moulajit) | 3 yrs | 7 |
| | | MD (Unani) (Ilmul Adviu) | 3 yrs | 7 |
| | | MS (Unani) (Ilmul Qabala wa Amuze Niwan) | 3 yrs | 7 |
| | | MD (Unani) (Ilj Bit Tadbeer) | 3 yrs | 7 |
| | | MS (Unani) (Ilmul Jaridat) | 3 yrs | 7 |
| | | MD (Unani) (Mahiyatul Amaze) | 3 yrs | 7 |
| | | MD (Unani) (Ilmul Saidla) | 3 yrs | 7 |
| 27 | National Centre for Disease Control (NCDC) 22, Sham Nath Marg, Civil Lines, Delhi - 110054 | Master's in Public Health (Field Epidemiology) MPH (FE) | 2 yrs | 20 |

C. List of University Schools/ Centers for the Academic Session 2025-26

| S.No. | Name of the School/ Center | Programme | Final Intake 2025-26 (As on date) |
|-------|--|--|-----------------------------------|
| 1 | University School of Information Communication & Technology (USIC&T) | B.Tech./M.Tech. (DD)(CSE) | 180 |
| | | B.Tech./M.Tech. (DD)(IT) | 120 |
| | | B.Tech./M.Tech. (DD)(ECE) | 120 |
| | | B.Tech./M.Tech. (DD)(CSE-AI) | 60 |
| | | B.Tech./M.Tech. (DD)(CSE-DS) | 60 |
| | | MCA (SE) | 120 |
| | | M.Tech (Computer Science & Engineering) (Regular) | 21 |
| | | M.Tech (Information Technology) (Regular) | 29 |
| | | M.Tech (Electronics & Communication Engineering) (Regular) | 21 |
| | | M.Tech (Robotics and Automation) (Regular) | 21 |
| 2 | University School of Mass Communication (USMC) | BA(JMC) | 60 |
| | | MA(MC) | 60 |
| 3 | University School of Management Studies (USMS) | MBA | 120 |
| | | MBA (FA) | 60 |
| | | MBA (A) | 60 |
| | | MBA (W) | 120 |
| | | BBA | 60 |
| | | B.Com (H) | 60 |

| S.No. | Name of the School/ Center | Programme | Final Intake 2025-26 (As on date) |
|-------|--|---|-----------------------------------|
| 4 | University School of Fire & Industrial Safety (USFIS) | MBA (Fire & Industrial Safety) | 30 |
| | | PGDFA&LSA (Post Graduate Diploma in Fire and Life Safety Audit) | 50 |
| 5 | University School of Basic & Applied Sciences (USBAS) | Post M.Sc. Diploma in Radiological Physics. | 10 |
| | | B.Sc./M.Sc. (Dual Degree) in Physics. | 60 |
| | | B.Sc./M.Sc. (Dual Degree) in Chemistry | 60 |
| | | B.Sc./M.Sc. (Dual Degree) in Mathematics | 60 |
| 6 | University School of Education (USE) | M.Ed. | 50 |
| | | B.A. B.ED. (ITEP) | 50 |
| 7 | University School of Environment Management (USEM) | M.Sc. (Environment Management) | 30 |
| | | B.Sc. (Environment Sciences) | 60 |
| | | M.Sc. (Geo Informatics) - Applied | 30 |
| 8 | University School of Humanities & Social Sciences (USH&SS) | 4-Year B.A. (English) Programme under 5 year UG- PG Programme Scheme | 120 |
| | | 4-Year B.A. (Economics) Programme under 5 year UG- PG Programme Scheme | 60 |
| | | M.A. (English) | 120 |
| | | M.A. (Economics) | 60 |
| | | Certificate Courses in French/ Japanese/ Urdu (Weekend Basis) - Online Mode | |
| | | Certificate Course in French | 40 |
| | | Certificate Course in Japanese | 40 |
| | | Certificate Course in German | 40 |
| 9 | University School of Chemical Technology (USCT) | B.Tech/M.Tech (Chemical Engineering) (Dual Degree) | 120 |
| | | B.Tech (Energy) | 60 |
| | | M.Tech (Chemical Technology) | 30 |

| S.No. | Name of the School/ Center | Programme | Final Intake 2025-26 (As on date) |
|-------|--|---|-----------------------------------|
| 10 | University School of Liberal Arts (USLA) | BA in Liberal Arts | 80 |
| 11 | University School of Law and Legal Studies (USL&LS) | Integrated BA, LLB (Hons) | 120 |
| | | Integrated BBA, LLB (Hons) | 60 |
| | | LLM (Alternative Dispute Resolution) | 30 |
| | | LLM (Criminal Justice System) | 30 |
| | | LLM (Intellectual Property Rights) | 30 |
| | | LLM (Corporate Law) | 30 |
| 12 | University School of Architecture & Planning (USAP) | B.Arch | 120 |
| | | M.Arch (U/D) | 20 |
| | | M.Plus (URP) | 20 |
| 13 | University School of Design & Innovation (USDI) | B.Design Industrial | 40 |
| | | B.Design Interior | 40 |
| | | B.Design Interaction | 40 |
| | | M.Design | 30 |
| 14 | University School of Automation & Design (USAR) | B.Tech/M.Tech (DD) (AI&DS) | 132 |
| | | B.Tech/M.Tech (DD) (AI&ML) | 132 |
| | | B.Tech/M.Tech (DD) (IIOT) | 132 |
| | | B.Tech/M.Tech (DD) (A&R) | 132 |
| | | PG Diploma in Cyber Security, Cyber Disaster & Block-Chain Technology | 60 |
| 15 | Center of Excellence in Pharmaceutical Sciences (CEPS) | Bachelor of Pharmacy | 100 |
| | | Diploma in Pharmacy | 60 |
| | | M.Pharm Pharmacology | 15 |
| | | M.Pharm Pharmaceutics | 15 |
| | | M.Pharm Phytopharmacy & Phytomedicine | 15 |
| | | M.Pharm Pharmaceutical Chemistry | 15 |
| | | M.Sc (Medical Chemistry & Drug Design) | 15 |
| | | M.Sc. (Bioinformatics) | 18 |
| | | M.Sc. (Microbiology) | 18 |
| | | M.Sc. (Molecular Diagnostics) | 18 |
| | | PG Diploma in Bioinformatics | 18 |

| S.No. | Name of the School/ Center | Programme | Final Intake 2025-26 (As on date) |
|-------|--|-------------------------------------|-----------------------------------|
| 16 | Center of Excellence in Disaster Management (CEDM) | MBA (Disaster Management) | 60 |
| 17 | University School of Biotechnology (USBT) | B.Tech (Biotechnology) | 76 |
| | | M.Tech (Biotechnology) | 31 |
| | | M.Tech (Industrial Biotechnology) | 10 |
| | | M.Tech (Food Processing Technology) | 31 |

PART E

FEE STRUCTURE

CHAPTER 14: FEE STRUCTURE

- With regard to Fee Structure in Self Financing Institutes/Colleges located in Delhi and affiliated with GGSIP University, it is stated that Sub Section (1) of Section 6 of Delhi Professional Colleges or Institutions (Prohibition of Capitation Fee, Regulation of admission, Fixation of Non-Exploitative Fee and Other Measures to Ensure Equity and Excellence) Act, 2007 provides for constitution of State Fee Regulatory Committee determining fee of the affiliated colleges.
- Refer notification no. F.No. DHE.18(1)/6th SFRC/2023/3205-15 dated 14th July 2025 regarding fee of the affiliated Institutes/ Colleges located in Delhi for the Academic Year 2025-26, 2026-27, 2027-28 as Appendix 13 (i) of PART F.
- With regard to fee of affiliated Colleges for the Academic Session 2026-27, the fee to be fixed by State Fee Regulatory Committee shall be notified by the University in due course of time. The candidates seeking admission during the Academic Session 2026-27 will have to pay such notified fee.**
- As approved by Competent Authority of the University Fee Structure to be charged by University School of Studies for the various programmes running in GGSIP University for the Academic Session 2026-27 has been given below on succeeding para.
- Also refer notification no. F.No. F.3(3)(4)/2025/Affiliation/2635 dated 30.10.2025 regarding Institutional Fee including Academic Fee for pursuing Programmes in unaided institutions located in NCR(outside Delhi) Affiliated to GGSIP University for the Academic Year 2025-26 onwards as Appendix 13 (ii) of PART F. Fee, if revised for the Academic Session 2026-27 will be paid by the students.

In addition to the fee as notified by DHE, each student shall pay the following charges:

| Name of the Institute/ Programme | University Charges per year | Security onetime (refundable) | Deposit payment | Alumni Contribution Fund (Onetime payment) |
|---|--|-------------------------------------|--------------------|--|
| Affiliated Colleges/ Institutions located in Delhi | (a) Rs. 20,000/- (for all the programmes except Medical Colleges) | Rs. 10,000/- | | Rs. 2,000/- |
| | (b) Rs. 25,000/- (only for Medical Colleges) | | | |

In addition to above,

- Examination Fee @ Rs. 3,000/- per student/ per annum and Innovation & Incubation Fee of Rs. 500/- per student/ per annum, to be paid by all the students of USSs and Affiliated Institution.
- In addition to above, the institute will charge Rs. 1,000/- (Non-Refundable) as "Student Welfare Activity Fee" Per Annum.

(6) Revised Fee Structure for PG Programmes at C-DAC (Govt. of India), Greater Noida:

In reference to letters Ref. No. 2(5)/2020-RO dated 02/01/2026 from Principal C-DAC, Noida regarding revised fee structure for PG Programmes at C-DAC, the revised fee for PG Programmes at C-DAC (Govt. of India), Greater Noida are mentioned as below:

| Name of Programme | Revised fee (Rs.) |
|-----------------------|---|
| MCA | 130000/- (CDAC Fee)+ University Share & other Charges |
| MBA | 130000/- (CDAC Fee)+ University Share & other Charges |
| M.Tech. (AI&DS) | 130000/- (CDAC Fee)+ University Share & other Charges |
| M.Tech. (VLSI Design) | 130000/- (CDAC Fee)+ University Share & other Charges |

14.1 Fee Structure for Programmes offered in University School of Studies for Academic Session 2026-27 onwards is detailed as below:

(A) Fee Structure for UG Programmes of Four Years Duration at USS Bachelor of Technology (B. Tech / M. Tech-Dual Degree) and B. Design.

| Programme | Bachelor of Technology (B.TECH) for all specializations at USS | | | |
|--|--|------------------------|------------------------|------------------------|
| Particular | Fee in A.Y. 2026-27 | Fee in A.Y. 2027-28 | Fee in A.Y. 2028-29 | Fee in A.Y. 2029-30 |
| Tuition Fee university per annum | 169400 | 186340 | 204974 | 225471 |
| University Charges/ Share per annum | 20000 | 20000 | 20000 | 20000 |
| Alumni Contribution Fund (onetime payment) | 2000 | 0 | 0 | 0 |
| Examination Fee per student (per annum) | 3000 | 3000 | 3000 | 3000 |
| Innovation & Incubation Fee (per annum) | 500 | 500 | 500 | 500 |
| Development and Infrastructural Charges | 10000 | 10000 | 10000 | 10000 |
| Total | 204900 | 219840 | 238474 | 258971 |

Note:

- (A) Students admitted to B.Tech programme from 2026 onwards through Lateral Entry mode shall pay fees as per above.
- (B) The students opting for M.Tech programme under B.Tech /M.Tech (Dual Degree) programme, their fee as applicable for 1st year M.Tech (Regular) in that Academic Session will be applied to.

| Programme | Bachelor of Design (B.Des.) at USS | | | |
|--|------------------------------------|------------------------|------------------------|------------------------|
| Particular | Fee in A.Y. 2026-27 | Fee in A.Y. 2027-28 | Fee in A.Y. 2028-29 | Fee in A.Y. 2029-30 |
| Tuition Fee university per annum | 235950 | 259545 | 285500 | 314049 |
| University Charges/ Share per annum | 20000 | 20000 | 20000 | 20000 |
| Alumni Contribution Fund (onetime payment) | 2000 | 0 | 0 | 0 |
| Examination Fee per student (per annum) | 3000 | 3000 | 3000 | 3000 |
| Innovation & Incubation Fee (per annum) | 500 | 500 | 500 | 500 |
| Development and Infrastructural Charges | 10000 | 10000 | 10000 | 10000 |
| Total | 271450 | 293045 | 319000 | 347549 |

Note:

Students admitted to B. Des. programme from 2026 onwards through Lateral Entry mode shall also pay fees as per above.

(B) Fee Structure for UG Programmes of Four Years Duration at USS like -BA (JMCy)B.A. (B.Ed.)BBA/BCOM(H)/BA ECO

| Particular | Fee in A.Y. 2026-27 | Fee in A.Y. 2027-28 | Fee in A.Y. 2028-29 | Fee in A.Y. 2029-30 |
|--|------------------------|------------------------|------------------------|------------------------|
| Tuition Fee university per annum | 121000 | 133100 | 146410 | 161051 |
| University Charges/ Share per annum | 20000 | 20000 | 20000 | 20000 |
| Alumni Contribution Fund (onetime payment) | 2000 | 0 | 0 | 0 |
| Examination Fee per student (per annum) | 3000 | 3000 | 3000 | 3000 |
| Innovation & Incubation Fee (per annum) | 500 | 500 | 500 | 500 |
| Development and Infrastructural Charges | 10000 | 10000 | 10000 | 10000 |
| Total | 156500 | 166600 | 179910 | 194551 |

- (C) Fee Structure for UG Programmes of Four Years Duration at USS- B.A. Liberal Arts, BA (Eng), B.Sc (Environmental Science), B.Sc-M.Sc.(Dual Degree) (Physics/Chemistry/Mathematics)

| Particular | Fee in A.Y. 2026-27 | Fee in A.Y. 2027-28 | Fee in A.Y. 2028-29 | Fee in A.Y. 2029-30 |
|--|------------------------|------------------------|------------------------|------------------------|
| Tuition Fee university per annum | 78650 | 86515 | 95167 | 104683 |
| University Charges/ Share per annum | 20000 | 20000 | 20000 | 20000 |
| Alumni Contribution Fund (onetime payment) | 2000 | 0 | 0 | 0 |
| Examination Fee per student (per annum) | 3000 | 3000 | 3000 | 3000 |
| Innovation & Incubation Fee (per annum) | 500 | 500 | 500 | 500 |
| Development and Infrastructural Charges | 10000 | 10000 | 10000 | 10000 |
| Total | 114150 | 120015 | 128667 | 138183 |

- (D) Fee Structure for UG Programmes of Four Years Duration at USS- B PHARMA AND BPT

| Particular | Fee in A.Y. 2026-27 | Fee in A.Y. 2027-28 | Fee in A.Y. 2028-29 | Fee in A.Y. 2029-30 |
|--|------------------------|------------------------|------------------------|------------------------|
| Tuition Fee university per annum | 102850 | 113135 | 124449 | 136893 |
| University Charges/ Share per annum | 20000 | 20000 | 20000 | 20000 |
| Alumni Contribution Fund (onetime payment) | 2000 | 0 | 0 | 0 |
| Examination Fee per student (per annum) | 3000 | 3000 | 3000 | 3000 |
| Innovation & Incubation Fee (per annum) | 500 | 500 | 500 | 500 |
| Development and Infrastructural Charges | 10000 | 10000 | 10000 | 10000 |
| Total | 138350 | 146635 | 157949 | 170393 |

- (E) Fee Structure for UG Programmes of Five Years Duration at USS BA LLB/BBA LLB and B. Arch

| Programme | BA LLB/BBA LLB at USS | | | | |
|--|------------------------|------------------------|------------------------|------------------------|------------------------|
| Particular | Fee in A.Y. 2026-27 | Fee in A.Y. 2027-28 | Fee in A.Y. 2028-29 | Fee in A.Y. 2029-30 | Fee in A.Y. 2030-31 |
| Tuition Fee university per annum | 145200 | 159720 | 175692 | 193261 | 212587 |
| University Charges/ Share per annum | 20000 | 20000 | 20000 | 20000 | 20000 |
| Alumni Contribution Fund (onetime payment) | 2000 | 0 | 0 | 0 | 0 |
| Examination Fee per student (per annum) | 3000 | 3000 | 3000 | 3000 | 3000 |
| Innovation & Incubation Fee (per annum) | 500 | 500 | 500 | 500 | 500 |
| Development and Infrastructural Charges | 10000 | 10000 | 10000 | 10000 | 10000 |
| Total | 180700 | 193220 | 209192 | 226761 | 246087 |

| Programme | B ARCH at USS | | | | |
|--|------------------------|------------------------|------------------------|------------------------|------------------------|
| Particular | Fee in A.Y. 2026-27 | Fee in A.Y. 2027-28 | Fee in A.Y. 2028-29 | Fee in A.Y. 2029-30 | Fee in A.Y. 2030-31 |
| Tuition Fee university per annum | 169400 | 186340 | 204974 | 225471 | 248019 |
| University Charges/ Share per annum | 20000 | 20000 | 20000 | 20000 | 20000 |
| Alumni Contribution Fund (onetime payment) | 2000 | 0 | 0 | 0 | 0 |
| Examination Fee per student (per annum) | 3000 | 3000 | 3000 | 3000 | 3000 |
| Innovation & Incubation Fee (per annum) | 500 | 500 | 500 | 500 | 500 |
| Development and Infrastructural Charges | 10000 | 10000 | 10000 | 10000 | 10000 |
| Total | 204900 | 219840 | 238474 | 258971 | 281519 |

(F) Fee Structure for PG Programmes of Three Years LLB at USS

| Particular | Fee in A.Y. 2026-27 | Fee in A.Y. 2027-28 | Fee in A.Y. 2028-29 |
|--|------------------------|------------------------|------------------------|
| Tuition Fee university per annum | 145200 | 159720 | 175692 |
| University Charges/ Share per annum | 20000 | 20000 | 20000 |
| Alumni Contribution Fund (onetime payment) | 2000 | 0 | 0 |
| Examination Fee per student (per annum) | 3000 | 3000 | 3000 |
| Innovation & Incubation Fee (per annum) | 500 | 500 | 500 |
| Development and Infrastructural Charges | 10000 | 10000 | 10000 |
| Total | 180700 | 193220 | 209192 |

(G) Fee Structure for PG Programmes of Two Years Duration at USS MCA/M TECH (Regular)/M ARCH/ M PLAN

| Particular | Fee in A.Y. 2026-27 | Fee in A.Y. 2027-28 |
|--|------------------------|------------------------|
| Tuition Fee university per annum | 145200 | 159720 |
| University Charges/ Share per annum | 20000 | 20000 |
| Alumni Contribution Fund (onetime payment) | 2000 | 0 |
| Examination Fee per student (per annum) | 3000 | 3000 |
| Innovation & Incubation Fee (per annum) | 500 | 500 |
| Development and Infrastructural Charges | 10000 | 10000 |
| Total | 180700 | 193220 |

(H) Fee Structure for PG Programmes of Two Years Duration at USS MBA/MBA (Analytics)/MBA(FA)

| Particular | Fee in A.Y. 2026-27 | Fee in A.Y. 2027-28 |
|--|------------------------|------------------------|
| Tuition Fee university per annum | 193600 | 212960 |
| University Charges/ Share per annum | 20000 | 20000 |
| Alumni Contribution Fund (onetime payment) | 2000 | 0 |
| Examination Fee per student (per annum) | 3000 | 3000 |
| Innovation & Incubation Fee (per annum) | 500 | 500 |
| Development and Infrastructural Charges | 10000 | 10000 |
| Total | 229100 | 246460 |

(I) Fee Structure for PG Programmes of Two Years Duration at USS M.Sc (Medicinal Chemistry and Drug Design)/M.Sc. (Bio Informatics)/MA ECO/MA ENG/MA(MC)/M.Ed/ M.Sc (EM)/M.Sc. (Micro Biology)/M.Sc. Molecular Diagnostics)

| Particular | Fee in A.Y. 2026-27 | Fee in A.Y. 2027-28 |
|--|---------------------|---------------------|
| Tuition Fee university per annum | 96800 | 106480 |
| University Charges/ Share per annum | 20000 | 20000 |
| Alumni Contribution Fund (onetime payment) | 2000 | 0 |
| Examination Fee per student (per annum) | 3000 | 3000 |
| Innovation & Incubation Fee (per annum) | 500 | 500 |
| Development and Infrastructural Charges | 10000 | 10000 |
| Total | 132300 | 139980 |

(J) Fee Structure for PG Programmes of Two Years Duration at USS M TECH IBT

| Particular | Fee in A.Y. 2026-27 | Fee in A.Y. 2027-28 |
|--|---------------------|---------------------|
| Tuition Fee university per annum | 25000 | 25000 |
| University Charges/ Share per annum | 20000 | 20000 |
| Alumni Contribution Fund (onetime payment) | 2000 | 0 |
| Examination Fee per student (per annum) | 3000 | 3000 |
| Innovation & Incubation Fee (per annum) | 500 | 500 |
| Development and Infrastructural Charges | 10000 | 10000 |
| Total | 60500 | 58500 |

(K) Fee Structure for PG Programmes of Two Years Duration at USS M DESIGN

| Particular | Fee in A.Y. 2026-27 | Fee in A.Y. 2027-28 |
|--|---------------------|---------------------|
| Tuition Fee university per annum | 235950 | 259545 |
| University Charges/ Share per annum | 20000 | 20000 |
| Alumni Contribution Fund (onetime payment) | 2000 | 0 |
| Examination Fee per student (per annum) | 3000 | 3000 |
| Innovation & Incubation Fee (per annum) | 500 | 500 |
| Development and Infrastructural Charges | 10000 | 10000 |
| Total | 271450 | 293045 |

(L) Fee Structure for PG Programmes of Two Years Duration at USS M PHARMA

| Particular | Fee in A.Y. 2026-27 | Fee in A.Y. 2027-28 |
|--|---------------------|---------------------|
| Tuition Fee university per annum | 145200 | 159720 |
| University Charges/ Share per annum | 20000 | 20000 |
| Alumni Contribution Fund (onetime payment) | 2000 | 0 |
| Examination Fee per student (per annum) | 3000 | 3000 |
| Innovation & Incubation Fee (per annum) | 500 | 500 |
| Development and Infrastructural Charges | 10000 | 10000 |
| Total | 180700 | 193220 |

(M) Fee Structure for PG Programmes of Two Years Duration at USS D PHARMA

| Particular | Fee in A.Y. 2026-27 | Fee in A.Y. 2027-28 |
|--|---------------------|---------------------|
| Tuition Fee university per annum | 36300 | 39930 |
| University Charges/ Share per annum | 20000 | 20000 |
| Alumni Contribution Fund (onetime payment) | 2000 | 0 |
| Examination Fee per student (per annum) | 3000 | 3000 |
| Innovation & Incubation Fee (per annum) | 500 | 500 |
| Development and Infrastructural Charges | 10000 | 10000 |
| Total | 71800 | 73430 |

(N) Fee Structure for PG Programmes of One Year Duration LLM(REGULAR) at USS

| Particular | Fee in A.Y. 2026-27 |
|--|---------------------|
| Tuition Fee university per annum | 145200 |
| University Charges/ Share per annum | 20000 |
| Alumni Contribution Fund (onetime payment) | 2000 |
| Examination Fee per student (per annum) | 3000 |
| Innovation & Incubation Fee (per annum) | 500 |
| Development and Infrastructural Charges | 10000 |
| Total | 180700 |

(O) Fee Structure for PG Programmes of one year duration -PG Diploma in Fire and Life Safety Audit at USS

| Particular | Fee in A.Y. 2026-27 |
|--|---------------------|
| Tuition Fee university per annum | 33000 |
| University Charges/ Share per annum | 20000 |
| Alumni Contribution Fund (onetime payment) | 2000 |
| Examination Fee per student (per annum) | 3000 |
| Innovation & Incubation Fee (per annum) | 500 |
| Registration Fee | 1000 |
| Total | 59500 |

PART F

**Details of various specimen forms as
Appendices as mentioned in Admission
Brochure 2026-27.**



IMPORTANT INFORMATION

- (i) Students and their parents are advised, in their own interest, to visit the various Colleges/Institutes prior to the date of counselling to ascertain the location, other academic and infrastructural facilities available such as hostel, transportation etc. in the various Colleges/Institutes which may facilitate their decision-making at the time of counselling/admission. On the day of admission/counselling, the students will be required to take on the spot decision and no further time will be given to them.
- (ii) If it is found at any stage during the entire period of the programme that the candidate has furnished any false or incorrect information in the application form or at the time of counselling/admission, his/her candidature for the programme will be cancelled summarily. In addition, disciplinary action may be taken against him/her as per the University rules.
- (iii) If the University is not satisfied with the character, past behavior or antecedents of a candidate, it can refuse to admit him/her to any Programme of study of the University.
- (iv) The Vice Chancellor may cancel the admission of any student for specific reasons and debar him/her for a certain period.
- (v) Only qualifying the Common Entrance Test shall not, ipso facto, entitle a candidate to get admission to a programme.
- (vi) It will also be the sole responsibility of the candidates themselves to make sure that they are eligible and fulfill all the conditions prescribed for admission. Before filling up the verification slip at the time of counselling/ allotment of seats, candidate should ensure that he/she fulfills all eligibility conditions as laid down in this Admission Brochure. If it is found at any stage during the entire period of the programme that the candidate does not fulfill the requisite eligibility conditions his/her admission will be cancelled and also disciplinary action will be initiated against him/her and the entire fee will also be forfeited.
- (vii) The merit of the CET will be valid only for the programme for which the candidate has appeared and cannot be utilized for admission to any other programme. Further, the merit of the CET- 2026 shall be valid only for the academic session 2026-27.

Appendix 1

UNDERTAKING FOR DEFENCE CATEGORY
(To be submitted at the Time of Counselling/Admission
for Academic Session 2026-27)

I _____ Son/Daughter of _____ NLT /CET/CUET
Application No. _____ NLT /CET/CUET Rank _____ Programme _____ hereby
undertake that I fall under the following Priority of Defence category as tick marked below:-

- Priority I : Widows/Wards of Defence personnel/Para Military Personnel killed in action.
- Priority II : Wards of Defence Personnel and ex-servicemen/Para Military personnel disable in action and boarded out from service with disability attributable to military service
- Priority III : Widows/Wards of Defence personnel/Para Military personnel who died in peace time with death attributable to military service.
- Priority IV : Wards of Defence personnel/Para Military personnel disabled in service and boarded out from service with disability attributable to military service.
- Priority V : Wards of serving Defence personnel and Ex Servicemen/Para military/police personnel who are in receipt of Gallantry Awards.
- i. ParamVir Chakra
 - ii. Ashok Chakra
 - iii. MahaVir Chakra
 - iv. Kirti Chakra
 - v. Vir Chakra
 - vi. Shaurya Chakra
 - vii. Sena, NauSena, VayuSena Medal
 - viii. Mention in Despatches
 - ix. President's Police Medal for Gallantry
 - x. Police Medal for Gallantry
- Priority VI : Wards of Ex-Servicemen (applicable only for ARMY/AIR FORCE/NAVY)
- Priority VII : Wives of Defence Personnel (applicable only for ARMY/AIR FORCE/NAVY)
- i. Disabled in action and boarded out from service.
 - ii. Disabled in service and boarded out with disability attributable to military service.
 - iii. Ex-Servicemen and serving personnel who are in receipt of Gallantry Awards.
- Priority VIII : Wards of Serving Personnel (applicable only for ARMY/AIR FORCE/NAVY).
- Priority IX : Wives of Serving Personnel (applicable only for ARMY/AIR FORCE/NAVY).

Name of Father/Mother _____ Name of Candidate : _____

Rank _____ Address : _____

Service No. _____ Unit _____ Tel No: _____

Signature of Father/Mother _____ Signature of Candidate: _____

Countersigned by: Secretary, KendriyaSainik Board, New Delhi / Secretary, Rajya or ZilaSainik Board / Officer-in-Charge, Record Office/Concerned Officials of Ministry of Home Affairs in case of Para Military Forces/ Police personnel who are in receipt of Gallantry Awards.

I have checked the original documents and I certify that he/she is entitled for reservation under defence category under priority _____ (Note: The priority must be filled otherwise the claim shall be rejected).

Date :

Place :

Seal/ Signature of the officer

Note: Entitlement card in original issued by Record Officer of the Unit/Regiment of Armed personnel of the Armed Forces in case of Armed personnel or from Home Ministry in case of Para Military Forces / Police personnel who are in receipt of Gallantry Awards.



Appendix 2

UNDERTAKING FOR SEEKING ADMISSION IN MINORITY QUOTA
For Academic Session 2026-27

(To be submitted at the time of counselling / admissions/
verification of documents by candidates seeking admission in the University)

Photograph
duly attested by
the officer who
has certified
this certificate

I, _____ s/o d/o _____ an Indian citizen, residing at _____ Aged _____ years do hereby solemnly affirm and say that I belong to the _____ (Sikh, Christian/ Muslim /Jain) Community that has been notified as a minority community by Govt. of India.

Date: _____

Candidate's Signature _____

Name of the Candidate _____
(In Bold Letters)

Address of Candidate _____

Mobile No. _____

Counter Signed by the Parent/Guardian _____

Name of the Parent/Guardian _____
(In Bold Letters)

Relationship with the Candidate _____

Note: The Undertaking has to be filled by the candidate only in his/her handwriting.



Appendix 3

**UNDERTAKING FROM RESULT AWAITED CANDIDATES FOR
SEEKING PROVISIONAL ADMISSION FOR ACADEMIC SESSION 2026-27**

I/My Ward _____ (Name of the candidate), Son/Daughter/Wife of _____ (Father's/Husband's name), NLT Application No/CET /CUET/ Application No _____ and NLT Rank/CET Rank /CUET Rank _____ Resident _____ (Permanent Address) seeking admission to _____ Name of the Programme of GGSIP University, hereby solemnly affirm and declare:

- that I/My ward have/has appeared in the 12th class/final semester/final year (name of the qualifying degree) e.g. B.A., B.Sc. etc., _____ Examination, 2026 of (Board/University) during the time of reporting in allotted College/ Institute, the result of which has not yet been declared and is expected to be declared latest by 30.10.2026,
- I have passed all the papers of the qualifying degree _____ (name of the qualifying degree) examination other than the final year /final semester examination.
- I have no compartment as on this date in my 12th class/qualifying degree examination.
- I am seeking provisional admission due to non-declaration of result of final year/final semester of the qualifying degree examination by Board/University and not on account of compartment in current or previous years of the qualifying degree examination as on date of admission.
- That I/My ward have/has carefully gone through the rules regarding provisional admission and fully understand that in the event of my/my ward's failure to submit to the concerned Dean/Principal/Director of the concerned School/College where the admission has been granted, appropriate proof of my/my ward securing at least _____ marks in the qualifying examination for admission to _____ (Name of the Course) of GGSIP University by 30.10.2026, my/my ward's provisional admission to the said course will automatically get cancelled and full fee deposited will be forfeited.

Deponent

Verification:

Verified at _____ on this _____ day of _____, 2026 that the contents of the above Undertaking are true and correct to the best of my knowledge and belief. No part of it is false and nothing material has been concealed therefrom.

Deponent

Notes:

- In case the candidate is minor i.e. below 18 years of age; in that case, the Undertaking shall be signed by his/her parent/guardian.
- Submission of false Undertaking is punishable offence. If it is found at any stage that false Undertaking was submitted, admission shall be cancelled and legal proceedings shall be initiated, for which candidate/parent/guardian shall be responsible.



Appendix 4

MEDICAL CERTIFICATE**
(FOR THE ACADEMIC SESSION 2026-27)
(TO BE SUBMITTED AT THE TIME OF COUNSELLING/ADMISSION)

Photograph
duly attested by
the officer who
has certified
this certificate

I certify that I have carefully examined Shri/Km/Smt.* _____ son/ daughter/wife of
Shri/Smt.* _____ whose signature is given below. Based on the
examination, I certify that he/she is in good mental and physical health and is free from any physical defects which may
interfere with his/her studies including the active outdoor duties required of a professional. Visible Mark of Identification

Signature of the Candidate _____

Place :

Date :

Name & Signature of the
Medical Officer with Seal and
Registration Number

* Strike whichever is not applicable.

** To be signed by a Registered Medical Practitioner holding a Medical degree.

Note : Use photocopy of this Form



**ADMISSION VERIFICATION FORM FOR THE
ACADEMIC SESSION 2026-27**

Name of Candidate: (Mr./Miss/Mrs.) _____

Father's/ Guardian's Name: (Mr./Shri) _____

Address: _____

PIN Code _____ Tele. No. (with STD code) _____ Mobile No. _____

Email: _____

Minority Community (If applicable) _____ (Sikh / Muslim / Jain / Christian)

NLT/CET/CUET Application No. _____ Category (SC/ST/OBC/Defence/PWD/Kashmiri Migrant/Army) _____

NLT /CET /Rank _____ Programme _____

1. School / College location of qualifying examination _____ (Delhi / Outside Delhi)

2. Date of Birth _____ Age as on 1-8-2026: years _____ months _____ days _____
(As per Secondary School Certificate)

3. Passed Senior Secondary Examination / Three year Diploma in Engg/B Sc Graduation (3 yrs) _____

4. Aggregate percentage of all subjects in Sr. Secondary Examination/Dip. in Engg/ B Sc Graduation (3 yrs) _____

5. Passed in English in 12th Class (Yes/No) _____

6. PCM/PCBM Percentage in 12th Class _____

7. Percentage in qualifying degree as per the eligibility condition specified in PART A of the Admission Brochure: _____

8. Passed in Maths / Computer Science / Computer Applications in 12th Class _____

9. Category Certificate SC/ST/OBC/PWD/Defence/Kashmiri Migrants/Minority Community (Attach photocopy): _____

10. Character Certificate (Attach photocopy) (Yes/No) _____

11. Medical Certificate (Attach Original) (Yes/No) _____

12. Passed Graduation in the year _____ Percentage of marks in graduation _____

13. Passed Post-Graduation in the year _____ Percentage of marks in post-graduation _____

14. (a) CAT/CMAT/CET Score/Rank _____
(b) Year of Passing _____

15. Details of Demand Draft(s) for Submission of fees/Online Transaction Details, if any.

| | | | |
|-----------|--------------------------------|-----------------|------------|
| Amt _____ | DD No/online Transaction _____ | Bank Name _____ | Date _____ |
| Amt _____ | DD No/online Transaction _____ | Bank Name _____ | Date _____ |

I solemnly affirm that the information furnished above is true and correct in all respects. I have not concealed any information. I realize that if any information furnished herein is found to be incorrect or untrue, I shall be liable to criminal prosecution and also forgo my claim to the seat in the college. Further, that my candidature for examination/selection and admission to the course is liable to be cancelled. I agree to abide by the rules & regulations of the University.

Signature of the Parent/Guardian & Date _____

Signature of Candidate & Date _____

FOR OFFICE USE ONLY

Certificates Checked and Verified by University official/Officer during counselling:

Signed by Document Verification
Assistant with Date _____

Counter Signed by Admission
Officer with Date _____

University Enrollment No. _____

Note: Use Photocopy of this form

Appendix 6

UNDERTAKING BY THE STUDENT WITH RESPECT TO ANTI RAGGING

I, _____ S/D of Mr/ Mrs. /Ms. _____,
having been admitted to Programme/Stream _____ at
(Institute/College) _____ have read UGC Regulations on Curbing the Menace of
Ragging in Higher Educational Institutions, 2009, (hereinafter called the "Regulations") and fully understood the
provisions contained in the said Regulations.

2) I have, in particular, perused clause 3 of the Regulations and am aware as to what constitutes ragging.

3) I have also, in particular, perused clause 5 and clause 6.1 of the Regulations and am fully aware of the penal and
administrative action that is liable to be taken against me in case I am found guilty of or abetting ragging, actively or
passively, or being part of a conspiracy to promote ragging.

4) I hereby solemnly aver and undertake that

a) I will not indulge in any behavior or act that may be constituted as ragging under clause 3 of the
Regulations.

b) I will not participate in or abet or propagate through any act of commission or omission that may be
constituted as ragging under clause 3 of the Regulations.

5) I hereby affirm that, if found guilty of ragging, I am liable for punishment according to clause 9.1 of the
Regulations, without prejudice to any other criminal action that may be taken against me under any penal law or any
law for the time being in force.

6) I hereby declare that I have not been expelled or debarred from admission in any institution in the country on
account of being found guilty of, abetting or being part of a conspiracy to promote, ragging; and further affirm that,
in case the declaration is found to be untrue, I am aware that my admission is liable to be cancelled.

Declared this ____ day of _____ month of ____ year.

Signature of deponent

Name:

Address:

Telephone/Mobile No.

VERIFICATION

Verified that the contents of this affidavit are true to the best of my knowledge and no part of the affidavit is false
and nothing has been concealed or misstated therein.

Verified at _____ on this the ____ of ____.

Signature of deponent

Appendix 7

UNDERTAKING BY PARENT/GUARDIAN WITH RESPECT OF ANTI RAGGING

- I, Mr./Mrs./Ms. _____ (full name of parent/guardian) father/mother/guardian of, (full name of student with admission/registration/enrolment number), having been admitted to _____ (name of the institution), have read UGC Regulations on Curbing the Menace of Ragging in Higher Educational Institutions, 2009, (hereinafter called the "Regulations") and fully understood the provisions contained in the said Regulations.
- 2) I have, in particular, perused clause 3 of the Regulations and am aware as to what constitutes ragging.
- 3) I have also, in particular, perused clause 5 and clause 6.1 of the Regulations and am fully aware of the penal and administrative action that is liable to be taken against my ward in case he/she is found guilty of or abetting ragging, actively or passively, or being part of a conspiracy to promote ragging.
- 4) I hereby solemnly aver and undertake that
- a) My ward will not indulge in any behave our or act that may be constituted as ragging under clause 3 of the Regulations.
 - b) My ward will not participate in or abet or propagate through any act of commission or omission that may be constituted as ragging under clause 3 of the Regulations.
- 5) I hereby affirm that, if found guilty of ragging, my ward is liable for punishment according to clause 9.1 of the Regulations, without prejudice to any other criminal action that may be taken against my ward under any penal law or any law for the time being in force.
- 6) I hereby declare that my ward has not been expelled or debarred from admission in any institution in the country on account of being found guilty of, abetting or being part of a conspiracy to promote, ragging; and further affirm that, in case the declaration is found to be untrue, the admission of my ward is liable to be cancelled.

Declared this ___ day of _____ month of ____ year.

Signature of deponent

Name:

Address:

Telephone/Mobile No.:

VERIFICATION

Verified that the contents of this affidavit are true to the best of my knowledge and no part of the affidavit is false and nothing has been concealed or misstated therein.

Verified at _____ on this the _____ of _____,

Signature of deponent



Appendix 8(a)

CERTIFICATE NO - 1
(Applicable only for admissions in Army Institute)

**CHILDREN OF SERVING ARMY PERSONNEL HAVING 10 YEARS
CONTINUOUS SERVICE IN THE ARMY, RETIRED/RELEASED/DISCHARGED AFTER 10 YEARS
OF SERVICE OR GRANTED/ AWARDED REGULAR/FAMILY/LIBERALISED
FAMILY/DISABILITY PENSION**

(By OC Unit/Pers Branch, AHQ/DSS & A Board/Record Office)

1. Certified that Mr./Ms. _____ is Son/Daughter of No _____ Rank _____
Name _____ Unit _____ who has 10 years of continuous service in the
Army from _____ to _____.
2. Certified that Mr./Ms. _____ is Son/Daughter of No _____ Rank _____
Name _____ who has been released/discharged from Army after 10 years of service
from _____ to _____.
3. Certified that Mr./Ms. _____ is Son/Daughter of No _____ Rank _____
Name _____ who has been granted/awarded regular pension, family pension,
liberalised family pension or disability pension at the time of his superannuation, demise, discharge or Release /
Invalidment Medical Board.
4. Certified that Mr./Ms. _____ is Son/Daughter of No/Ex Recruit No _____ Rank _____
Name _____ who was medically boarded out and granted disability pension.

Place:

Date:

Office Seal

OC Unit/Pers Branch, AHQ (for serving personnel)

DSS&A Board/ Record Office (for retired
personnel)

Name

Designation

Name and Signature of the Candidate

Name and Signature of Parent

Notes:

1. Strike out the portion which is not applicable.
2. If retired/released with pension benefits, attach certificate from Pension paying authority.
3. If retired/released on medical grounds with disability pension, attach copy of Medical Board proceedings.
4. If released/discharged after 10 years of service, attach copy of Discharge certificate/ Release order.



CERTIFICATE NO – 2
(Applicable only for admissions in Army Institute)

Appendix 8(b)

**STEP CHILDREN OF ARMY PERSONNEL WHO WERE BORN FROM
WEDLOCK WHERE ATLEAST ONE PARENT BELONGED TO THE
ARMY/ ADOPTED CHILDREN OF ARMY PERSONNEL WHO HAVE BEEN ADOPTED ATLEAST 5
YEARS PRIOR TO COMMENCEMENT OF COURSE**

By OC Unit/Pers Branch, AHQ/DSS & A Board/Record Office)

1. Certified that Mr./Ms. _____ is Son/Daughter of No _____ Rank _____
Name _____ Unit _____ and he/she was born from wedlock where the
father/mother belonged to Army and had served in the Army for 10 years or is serving in the Army and has
minimum 10 years of service.

2. Certified that Mr./Ms. _____ is Son/Daughter of No _____ Rank _____
Name _____ who had served in the Army for 10 years or is serving in the Army and has
minimum 10 years of service and he/she was adopted on _____ (5 years prior to commencement of
course).

Name and Signature of Parent

Place:

Date:

Office Seal

OC Unit/Pers Branch, AHQ (for serving personnel)
DSS&A Board/ Record Office (for retired
personnel)
Name
Designation

Notes:

1. Attach copy of legal papers and Part II order of adoption of child.
2. Attach Certificate/ Part II order of birth and copy of kindred roll.



CERTIFICATE NO – 3 (Applicable only for admissions in Army Institute)

**CHILDREN OF ARMY MEDICAL/DENTAL CORPS OFFICERS
SERVING IN AIR FORCE/NAVY AND MNS/APS AND TA PERSONNEL**

(By Parent & Countersignature by OC Unit/Pers Branch, AHQ/DSS & A Board/Record Office)

I, No. _____ Rank _____ Name _____ Father/Mother of _____
_____ certify that:-

a. The applicants must fall into one of the following categories:

- Children of serving Army personnel with minimum 10 year of continuous service in the Army.
- Children of ex Army personnel granted/awarded regular pension, liberalized family pension, family pension or disability pension at the time of their superannuation, demise, discharge, release medical board/invalided medical board. This includes Children of recruits medically boarded out and granted disability pension.
- Children of ex Army personnel who have taken discharge/release after ten years of service.

b. Adopted/Step Children and Children of Remarried Widows:

- Adopted Child of Army personnel adopted at least five years prior to seeking admission.
- Step Children are eligible provided they are born out of a wedding where at least one parent belonged to the Army.
- Children of Widows of Army personnel who are born as a result of second marriage with Army personnel. However, children of widows of Army personnel born out of remarriage with Non-Army personnel would not be eligible for admission.

c. Eligibility Criteria in Special Cases:

(a) Eligibility Criteria for Children of Ex Army Medical Corps Officers/Army Dental Corps Officers Presently Serving with IN/IAF:

- Children of only those ex Army medical officers/ Army Dental Corps officers presently serving with Indian Navy or Indian Air Force who have served with the Army for 10 years.

(ii) Eligibility Criteria for Children of APS Personnel:

- Children of APS personnel classified as ex-servicemen as per Government of India, Ministry of Defence letter no. 9(52)/88/D(Res) dated 19 Jul 89.
- Children of those APS personnel who are on deputation and who have put in 10 years of service in the Army.
- Children of APS personnel who are directly recruited into APS and of those who, as per their terms and conditions of service, retired from APS after completing their minimum pensionable service.

d. Eligibility Criteria for Children of MNS/TA Personnel: The following are eligible:-

- Children of only those members of MNS who have 10 years service as regular members of MNS or are in receipt of pension from the Army.
- Children of only those TA personnel who have completed 10 years of embodied service.

Place:

Signature

Date:

Name, Designation and Unit

COUNTERSIGNED

The facts in the above mentioned undertaking have been verified from official records and found correct.

Place:

OC Unit/Pers Branch, AHQ (for serving personnel)

Date:

DSS&A Board/ Record Office (for retired personnel)

Office Seal

Name

Designation

Name and Signature of the Candidate

1. Strike out the Portion/Para not applicable.

2. Relevant documents of service record.



ADMISSION WITHDRAWAL FORM FOR ACADEMIC SESSION 2026-27
(Must be submitted in Admission Branch Only)

- Sl.No. Programme & Institute _____
(From candidate is seeking withdrawals)
1. Name of Student _____
2. Parent Name _____
3. Address _____
4. (a) Telephone _____
(b) Mobile _____
(c) Email Address _____
5. Application Number _____
6. Bank Details (as per online registration form) _____

| Name of Account Holder | Account No | IFSC Code | Bank Name | Branch Name |
|------------------------|------------|-----------|-----------|-------------|
| | | | | |

UNDERTAKING

We understand and know the refund rules of the University & agree to abide by the same and we further understand that the refund would be made in due course of time through bank transfer only as per above request.

(Signature of Parent / Guardian)

Date: _____

(Signature of Student)

Date: _____

Compulsory Encl.:

- 1. Copy of online Registration Form.**

Refund amount will directly be transferred in the bank account submitted by the student through electronic mode (ECS/RTGS/NEFT). University will not be liable for any wrong transfer of amount on account of incorrect bank information provided by the student.

Note : Use photocopy of this Form



PREFERENCE SHEET FOR THE ACADEMIC SESSION 2026-27

Name of the Programme: _____

Candidate Name: Mr/Ms/Mrs. _____

Telephone No. (with STD Code): _____ Mob: _____

E-mail Address: _____ NLT/CET/CUET Application No., _____

Category: _____ Rank _____

Give preference in order of your Priority:

| S.No. | Name of the College/Institute | Shift | Programme/Branch |
|-------|-------------------------------|-------|------------------|
| 1. | _____ | _____ | _____ |
| 2. | _____ | _____ | _____ |
| 3. | _____ | _____ | _____ |
| 4. | _____ | _____ | _____ |
| 5. | _____ | _____ | _____ |
| 6. | _____ | _____ | _____ |
| 7. | _____ | _____ | _____ |
| 8. | _____ | _____ | _____ |
| 9. | _____ | _____ | _____ |
| 10. | _____ | _____ | _____ |

Date : _____

(Signature of the Candidate)

(Counter Signature of Parent/Guardian)

Note : The preference sheet is valid only for one particular counselling not for all round of counselling.

**BALANCE FEE REFUND/ EXCESS REFUND FROM UNIVERSITY SCHOOL OF STUDIES FOR ACADEMIC
SESSION 2026-27**

(Must be submitted in Admission Branch Only)

| | | |
|--------|---|-------|
| Sl.No. | Programme & Institute (From candidate is seeking withdrawals) | _____ |
| 1. | Name of Student | _____ |
| 2. | Parent Name | _____ |
| 3. | Address | _____ |
| 4. | (a) Telephone | _____ |
| | (b) Mobile | _____ |
| | (c) Email Address | _____ |
| 5. | Application Number | _____ |
| 6. | Bank Details (as per online registration form) | _____ |

| Name of Account Holder | Account No | IFSC Code | Bank Name | Branch Name |
|------------------------|------------|-----------|-----------|-------------|
| | | | | |

UNDERTAKING

We understand and know the refund rules of the University & agree to abide by the same and we further understand that the refund would be made in due course of time through bank transfer only as per above request.

(Signature of Parent / Guardian)

Date: _____

(Signature of Student)

Date: _____

Compulsory Encl.:

1. Copy of online Registration Form.
2. Copy of paid Balance Part Academic Fee/Excess Fee Payment

Refund amount will directly be transferred in the bank account submitted by the student through electronic mode (ECS/RTGS/NEFT). University will not be liable for any wrong transfer of amount on account of incorrect bank information provided by the student.

Note : Use photocopy of this Form



**UNDERTAKING FROM THE CANDIDATES WHO ARE SEEKING ADMISSION AGAINST SEAT IN ANY
RESERVED CATEGORY
For Academic Session 2026-27**

(To be submitted at the time of counselling / admissions/ verification of documents by candidates seeking admission in the University)

I, _____ Son/Daughter of _____ an Indian citizen, residing at _____ Aged _____ years do hereby solemnly affirm and say that I belong to the _____ (SC/ST/OBC/EWS/DEFENCE/PH/KM/MINORITY/ARMY) Category. The Certificate of reservation, on the basis of which I am claiming seat in counselling, has been uploaded. I know that the Certificate uploaded is bonafide and as per the eligibility to claim benefits of reservation.

I understand, in case, upon verification, the Reserved Category Certificate submitted by me, found to be fake and fraudulent, my admission is liable to be cancelled at any stage of my pursuing the Degree /Diploma.

Date: _____

Candidate's Signature _____

Name of the Candidate _____
(In Bold Letters)

Address of Candidate _____

Mobile No. _____

Counter Signed by the Parent/Guardian _____

Name of the Parent/Guardian _____
(In Bold Letters)

Relationship with the Candidate _____

Note: The Undertaking has to be filled by the candidate only in his/her handwriting.

रजिस्ट्री सं. सी.एन.- 33002/99

REGD. No. D.L.-33002/99

भारत सरकार
GOVERNMENT OF INDIA

दिल्ली राजपत्र
Delhi Gazette

SG-DL-E-17072025-264725

असाधारण
EXTRAORDINARY
प्राधिकार से प्रकाशित
PUBLISHED BY AUTHORITY

| | | |
|----------|---|-----------------------|
| सं. 206] | दिल्ली, सोमवार, जुलाई 14, 2025/अषाढ़ 23, 1947 | [रा.रा.से.पि. सं. 131 |
| No. 206] | DELHI, MONDAY, JULY 14, 2025/ASHADHA 23, 1947 | [N. C. T. D. No. 131 |

भाग IV
PART IV

राष्ट्रीय राजधानी राज्य क्षेत्र दिल्ली सरकार
GOVERNMENT OF THE NATIONAL CAPITAL TERRITORY OF DELHI

उच्च शिक्षा निदेशालय
अधिसूचना

दिल्ली, 14 जुलाई, 2025

फा.सं. डीएचडू.18(1)/6th एसएफआरसी/2023/3205-15.—जैसा कि दिल्ली पाल्साधिक म्हाविद्यालयों एवं संस्थानों (समानता एवं समृद्धता सुनिश्चित करने हेतु बीजिडेशन शुल्क प्रतिक्र, प्रवेश के विनियमन, सोमन रहित शुल्क का निर्धारण और अन्य उपाय) अधिनियम, 2007 (2007 का दिल्ली अधिनियम 8) की धारा 8 की धरा-धारा (1) द्वारा प्रदत्त शक्तियों का प्रयोग करते हुए उपराज्यपाल, राष्ट्रीय राजधानी क्षेत्र दिल्ली सरकार ने राष्ट्रीय राजधानी क्षेत्र, दिल्ली में विभिन्न पदचक्रन करने वाले निजी प्रबंधीन संस्थाओं में पाठ्यक्रमों के लिए शुल्क निर्धारित करने के उद्देश्य से अधिसूचना संख्या फा.सं.डीएचडू.18(1)/6th एसएफआरसी/2023/7887-7714 दिनांक 14 दिसम्बर, 2023 के द्वारा 6वीं राज्य शुल्क विनियमक समिति (एसएफआरसी) का गठन किया गया था । इसके अतिरिक्त, राष्ट्रीय राजधानी क्षेत्र दिल्ली सरकार ने निर्णय लिया है कि राज्य शुल्क विनियमक समिति (एसएफआरसी) द्वारा अनुसूचित प्रस्तावित शुल्क को सैद्धांतिक वर्ष 2025-26 के लिए अधिसूचित किया जाता है।

सैद्धांतिक वर्ष 2026-27 के लिए शुल्क, भारत सरकार के लोक मूल्य सूचकांक में घोषित वृद्धि के अनुरूप, सैद्धांतिक वर्ष 2025-26 के लिए अधिसूचित शुल्क से सार: हो कर जाएगा । इसी प्रकार, सैद्धांतिक वर्ष 2027-28 के लिए शुल्क संरचना, भारत सरकार द्वारा उस वर्ष के घोषित लोक मूल्य सूचकांक द्वारा, सैद्धांतिक वर्ष 2026-27 के लिए निर्धारित शुल्क से बढ़ जाएगा ।

अतः अब, उपरोक्त अधिनियम की धारा 6 की उप-धारा (3) जो कि धारा (13) के साथ पढ़ी जाए के द्वारा प्रदत्त शक्तियों का प्रयोग करते हुए, राष्ट्रीय राजधानी क्षेत्र दिल्ली सरकार के उपराज्यपाल एतद्वारा अधिसूचित करते हैं कि शैक्षणिक वर्ष 2025-26, 2026-27 और 2027-28 के लिए 6वीं राज्य शुल्क विनियामक समिति (एसएफआरसी), द्वारा प्रस्तावित शुल्क, गुरु गोबिंद सिंह इन्द्रप्रस्थ विश्वविद्यालय से सम्बद्ध गैर-सहायता प्राप्त संस्थानों में पाठ्यक्रमों को आगे बढ़ाने के लिए तुरंत प्रभाव से लागू होगी जैसा कि अनुसूची-1 में निर्दिष्ट किया गया है।

राष्ट्रीय राजधानी क्षेत्र दिल्ली के उपराज्यपाल
के आदेश से तथा उनके नाम पर,
कुमार अभिषेक, निदेशक (उच्च शिक्षा)

शैक्षणिक

अनुसूची-1

6वीं राज्य शुल्क विनियामक समिति (एसएफआरसी) द्वारा अनुमति प्राप्त प्रस्तावित शुल्क शैक्षणिक वर्ष 2025-26, 2026-27 और 2027-28 के लिए

| क्र.सं. | संस्थान का नाम व पता | पाठ्यक्रम 6वीं एसएफआरसी | शैक्षणिक वर्ष की दौरान छात्रों से प्रतिवर्ष शुल्क वसूल करने का अनुमति प्राप्त प्रस्तावित संशोधित शुल्क | | | शैक्षणिक वर्ष 2025-26 के लिए 6वीं एसएफआरसी द्वारा संस्थान को निर्धारित वर्ग |
|---------|--|----------------------------|--|--|---------|---|
| | | | 2025-26 | 2026-27 | 2027-28 | |
| 1 | एशियन और ऑस्ट्रेलिया जर्मनी विद्या, दिल्ली | B.Ed Spl. Edn. (ASD) | 1,37,400 | शैक्षणिक वर्ष 2026-27 के लिए शुल्क, भारत सरकार के लोक मूल सूचकांक में घोषित वृद्धि के अनुसार, शैक्षणिक वर्ष 2025-26 के लिए अधिसूचित शुल्क से कम हो कर जाएगा। इसी प्रकार, शैक्षणिक वर्ष 2027-28 के लिए शुल्क संरचना, भारत सरकार द्वारा उस वर्ष के घोषित लोक मूल सूचकांक द्वारा, शैक्षणिक वर्ष 2026-27 के लिए निर्धारित शुल्क से कम जाएगा। | | A |
| 2 | आर्यी कोलेज ऑफ मेडिकल साइंस, दिल्ली कैंट, दिल्ली | MBBS | 5,55,700 | | | A+ |
| 3 | अपराधका इन्स्टीट्यूट ऑफ रिजिमिन्टेशन साइंस, (पूर्व में रीजेंटल आर्ट स्कूल के नाम से जाना जाने वाला), सुखन चौक, रोहिणी, दिल्ली | B.Ed Spl. Edu. (HI) | 1,37,400 | | | A |
| | | B.Ed Spl. Edn.(ID) | 1,37,400 | | | |
| | | B.Ed Spl. Edu (ASD) | 1,37,400 | | | |
| | | B.Ed Spl. Edu.(LD) | 1,37,400 | | | |
| | | B.Ed Spl. Edu. (VI) | 1,37,400 | | | |
| 4 | बनारसीदास बामनीयाला इन्स्टीट्यूट ऑफ होटल मैनेजमेंट एंड कैंटरिन टेक्नोलॉजी, बामनीयाला एस्टेट, नई अजमेरमई मार्ग, कालकाजी नई दिल्ली-110019 | BHMCT | 1,18,700 | | | A |
| 5 | बनारसीदास बामनीयाला इन्स्टीट्यूट ऑफ इंफार्मेशन टेक्नोलॉजी, नई अजमेरमई मार्ग, कालकाजी नई दिल्ली-110019 | MCA | 1,03,500 | | | B |
| | | BCA | 67,300 | | | |
| 6 | बनारसीदास बामनीयाला इन्स्टीट्यूट ऑफ फिजियोथेरेपी, बामनीयाला एस्टेट, कालकाजी नई दिल्ली-19 | BPT | 95,500 | | | A |
| | | MPT (Musculoskeletal) | 1,46,900 | | | |
| | | MPT (Sports) | 1,46,900 | | | |
| 7 | बनारसीदास बामनीयाला इन्स्टीट्यूट ऑफ प्रोफेशनल स्टेडीज | MBA | 1,37,500 | | | A |
| | | BBA(1st Shift) | 88,400 | | | |

| | | | | | | |
|----|---|--------------------|----------|---|---|----|
| | सीएस-11, अटॉमिड मैटरी सोफ्ट, इण्डिया, नई दिल्ली-75 | BBA (2nd Shift) | 88,400 | | | |
| 8 | समग्रान् प्रमुख इन्स्टीट्यूट ऑफ इन्फार्मेशन टेक्नोलॉजी, पीएससी-4, सीएस-17, रोहिणी, दिल्ली | MBA | 1,85,200 | * | * | A+ |
| | | BBA (I/II) | 1,13,200 | | | |
| | | B.Tech (ECE) | 1,50,700 | | | |
| | | B.Tech (IT) | 1,50,700 | | | |
| | | B.Tech (EEE) | 1,50,700 | | | |
| | | B.Tech (CSE- DS) | 1,50,700 | | | |
| | | B.Tech (CSE) | 1,50,700 | | | |
| 9 | भारती विद्यापीठ कॉलेज ऑफ इंजिनियरिंग, ए-4, पश्चिम विहार, नई दिल्ली-63 | B.Tech (CSE) | 1,50,700 | * | * | A+ |
| | | B.Tech (EEE) | 1,50,700 | | | |
| | | B.Tech (ECE) | 1,50,700 | | | |
| | | B.Tech (IT) | 1,50,700 | | | |
| | | B.Tech (CSE AI&ML) | 1,50,700 | | | |
| | | B.Tech (ICE) | 1,50,700 | | | |
| 10 | भारतीय विद्या भवन, कस्तूरबा गार्डन, नई दिल्ली-110001 | BBA | 88,400 | * | * | A |
| | | B.Com (H) | 80,500 | | | |
| | | B.A. (H) Eng. | 80,500 | | | |
| | | BCA | 86,400 | | | |
| 11 | भारती विद्यापीठ इन्स्टीट्यूट ऑफ कम्यूटर एप्लीकेशन एंड मैनेजमेंट, ए-4, पश्चिम विहार, नई दिल्ली-63 | MCA | 1,85,200 | * | * | A+ |
| | | B.A. (JMC) (I/II) | 1,13,200 | | | |
| 12 | एनएचएल जैन कॉलेज ऑफ हायर स्टडीज एंड स्कूल ऑफ ली, ग्लोबल न्यूजोर्सीस, सीक्टर ए-8, गंगोत्री, दिल्ली-40 | BBA - (I/II) | 1,13,200 | * | * | A+ |
| | | BBA (CAM) - (I/II) | 1,13,200 | | | |
| | | BCA - (I/II) | 1,11,100 | | | |
| | | B.A. LL.B. | 1,15,000 | | | |
| | | BBA LL.B. | 1,15,000 | | | |
| | | LL.M. (CL/ADR/CJS) | 1,15,000 | | | |
| 13 | सीएम-आईटी सेक्टर (एनडीसी) (एनडीसी) एनडीसी इन्स्टीट्यूट, एसी-31, सीटीए इन्फोकुल एनिस, प्रेस इन्फोकुल रोड, सीएस 17, फेज-2, नई दिल्ली-17 | BCA | 56,700 | * | * | C |
| 14 | देवली इन्स्टीट्यूट ऑफ एज्युकेशन, सीटीए, ग्लोबल न्यूजोर्सीस, सीक्टर-25, रोहिणी, दिल्ली-65 | MBA | 1,37,500 | * | * | A |
| | | MBA (FM) | 1,37,500 | | | |
| | | B.Com (H) | 80,500 | | | |
| | | BBA | 88,400 | | | |
| 15 | देवली इन्स्टीट्यूट ऑफ कानून, जेम्सपूर, (विक्टर हाउस ऑफ बीआईआरबी), सीटी प्रमोड रोड, विलेज गंगोत्री | B.Ed. | 67,800 | * | * | B |
| | | BBA(G) | 69,400 | | | |
| | | BCA | 67,300 | | | |
| | | B.Ed. Spl. (ID) | 1,00,800 | | | |

| | | | | | | |
|----|--|----------------------------|----------|---|---|----|
| | पुनः, दिल्ली-38 | B.Ed. Spl. (HI) | 1,00,800 | | | |
| | | LLM (CL/CJS/ADR) | 70,200 | | | |
| 16 | देहली इन्स्टीट्यूट ऑफ़ कलर केरलमैट, होजमै सुई, दिल्ली-82 | BA LLB | 70,200 | * | * | B |
| | | B. Pharma | * | | | |
| 17 | देहली इन्स्टीट्यूट ऑफ़ प्रोफेशनल स्टडीज एंड रिसर्च, 8, इन्स्टीट्यूट एडिग, सेक्टर-28, रोहिणी, बंग-3, दिल्ली-85 | BBA(I/II) | 88,400 | * | * | A |
| | | B. Com (H) (I/II) | 80,500 | | | |
| | | BCA | 86,400 | | | |
| 18 | देहली टीचर्स ट्रेनिंग कॉलेज, 340, रीनपुर, मिनासल रोड, राजकपड, नई दिल्ली-43 | B.Ed. | 67,800 | * | * | B |
| 19 | ऑन सीरको इन्स्टीट्यूट ऑफ़ टेक्नोलॉजी, ओरछा रोड, नई दिल्ली-25 | BBA | 1,13,200 | * | * | A+ |
| | | BCA | 1,11,100 | | | |
| | | B. Com (H) | 1,07,800 | | | |
| | | MBA | 1,85,200 | | | |
| | | MCA | 1,85,200 | | | |
| 20 | डॉ अशोक दास गुप्ता इन्स्टीट्यूट ऑफ़ प्रोफेशनल स्टडीज, (पूर्व में डॉ अशोक दास गुप्ता इन्स्टीट्यूट ऑफ़ टेक्नोलॉजी एंड मैनेजमेंट), एफसी-28, लक्ष्मी पार्क, दिल्ली-43 | B.Tech (ECE)(I/II) | 1,23,600 | * | * | A |
| | | B.Tech (CSE) (I/II) | 1,23,600 | | | |
| | | B.Tech (IT) (I/II) | 1,23,600 | | | |
| | | B.Tech (Civil Engineer) | 1,23,600 | | | |
| | | B.Tech (AI&ML) (I/II) | 1,23,600 | | | |
| | | B.Tech (AI&DS) (I/II) | 1,23,600 | | | |
| | | B.Tech (CS) (I/II) | 1,23,600 | | | |
| | | B.Tech (CST) (I/II) | 1,23,600 | | | |
| | | B.Tech (ME) | 1,23,600 | | | |
| | | MBA | 1,37,500 | | | |
| | | BBA (I/II) | 88,400 | | | |
| | | BA LLB (H) | 92,000 | | | |
| | | BBA LLB (II) | 92,000 | | | |
| 21 | मेगलडीह ऑफ़ मैनेजमेंट एंड टेक्नोलॉजी, प्लॉट नं० 1037 / 1, कागलकोट नई दिल्ली-37 | BBA (I/II) | 1,13,200 | * | * | A+ |
| | | BCA (I/II) | 1,11,100 | | | |
| | | BA JMC(I/II) | 1,13,200 | | | |
| | | B.Ed | 98,100 | | | |
| | | BA LLB | 1,15,000 | | | |
| | | BBA LLB | 1,15,000 | | | |
| | | B.Com (H) (I/II) | 1,07,800 | | | |
| | | BA (English) (H) (I/II) | 1,07,800 | | | |
| | | LLM (ADR/IPR/CL/CJS) | 1,15,000 | | | |
| 22 | गीताशरण इन्स्टीट्यूट ऑफ़ एजुकेशन, स्टडीज एंड ट्रेनिंग, डी-बरीक, सेक्टर-7, रोहिणी, दिल्ली-85 | B.Ed. | 85,400 | * | * | A |

| | | | | | | |
|----|---|---|----------|---|---|---------------|
| 23 | गोलाचलन इंटरनेशनल बिजिनेस स्कुल, सीटिनी एजुकेशनल सोसायटी एट सीएसपी, सम्पत्तिस-2, खुबन सोक, दिल्ली-85 | MBA(I/II) | 1,85,200 | * | * | A+ |
| | | MBA(IB) | 1,85,200 | | | |
| | | BBA (I/II) | 1,13,200 | | | |
| | | BBA LLB (H) | 1,15,000 | | | |
| | | BA LLB | 1,15,000 | | | |
| | | BBA MBA (Integrated) | * | | | |
| | | LLM (CJS/CL/ADR) | 1,15,000 | | | |
| 24 | गुरु गान्धर्व कॉलेज ऑफ एजुकेशन, (बाइनेसिटी एजुकेशनल इंस्टीट्यूट), रोड नं.75, पंजाबी बाग, नई दिल्ली-25 | B.Ed. | 98,100 | * | * | A+ |
| 25 | गुरु गान्धर्व इंस्टीट्यूट ऑफ मैनेजमेंट, रोड नं.75, पंजाबी बाग, नई दिल्ली-25 | MCA (I/II) | 1,85,200 | * | * | A+ |
| | | B.Com (H) (VII) | 1,07,800 | | | |
| 26 | गुरु राम दास कॉलेज ऑफ एजुकेशन, मैट जयंती नगर, कर्पूर बाग, जेपी रोड, साइबाबाद, दिल्ली-84 | B.Ed. | 67,800 | * | * | B |
| 27 | गुरु रंग बहादुर गोर्खी सैटेनरी इंजिनियरिंग कॉलेज, जी-8 एरिया, राजीव गांधी, नई दिल्ली-64 | B.Tech (CSE) | 1,23,600 | * | * | A |
| | | B.Tech (ECE) | 1,23,600 | | | |
| | | B.Tech (IT) | 1,23,600 | | | |
| | | B.Tech (CSE) AI&ML | 1,23,600 | | | |
| | | B.Tech (CSE)DS | 1,23,600 | | | |
| 28 | गुरु रंग बहादुर इंस्टीट्यूट ऑफ टेक्नोलॉजी, (बाइनेसिटी एजुकेशनल इंस्टीट्यूट), जी-8 एरिया, राजीव गांधी, नई दिल्ली-64 | B.Tech CSE (1 st Shift) | 1,50,700 | * | * | A+ |
| | | B.Tech CSE (2 nd) | 1,50,700 | | | |
| | | B.Tech IT (1 st) | 1,50,700 | | | |
| | | B.Tech IT (2 nd) | 1,50,700 | | | |
| | | B.Tech ECE (1 st) | 1,50,700 | | | |
| | | B.Tech CSE DS (1 st) | 1,50,700 | | | |
| | | B.Tech CSE AI&ML(1 st) | 1,50,700 | | | |
| 29 | हरिदास कॉलेज ऑफ एजुकेशन, संग्राम, दिल्ली-81 | B.Ed. | * | * | * | New institute |
| 30 | एचएमआर इंस्टीट्यूट ऑफ टेक्नोलॉजी मैनेजमेंट, हमीपुर, दिल्ली-38 | B.Tech CSE (1 st & 2 nd Shift) | 1,23,600 | * | * | A |
| | | B.Tech IT | 1,23,600 | | | |
| | | B.Tech CST | 1,23,600 | | | |
| | | B.Tech CSE-DS | 1,23,600 | | | |

| | | | | | | |
|----|---|-----------------------------|----------|---|---|-----|
| | | B.Tech AI&ML | 1,23,600 | | | |
| | | B.Tech AI&DS | 1,23,600 | | | |
| | | B.Tech CSE (Cyber Security) | 1,23,600 | | | |
| 31 | हाजी बेगमिनी हाजीदर, जोधवाल रोड जोधवाल, नई दिल्ली-28 | B.Sc. MIT | 73,000 | * | * | A |
| | | B. Sc. MLT | 73,000 | | | |
| 32 | आईकियाल इन्स्टीट्यूट ऑफ मैनेजमेंट एंड टेक्नोलॉजी, 16-एम्स, माइकरोट्यूब, गिरा, टेलीफोन एक्सचेंज, गिरीक गिरा, दिल्ली-68 | BBA (I/II) | 88,400 | * | * | A |
| | | BCA | 86,400 | | | |
| | | BA LLB | 92,000 | | | |
| 33 | इन्स्टीट्यूट ऑफ इन्वर्सिटी टेक्नोलॉजी एंड मैनेजमेंट, डी-28, इन्स्टीट्यूट एरिया, जगजपुरी, नई दिल्ली-88 | MBA | 1,85,200 | * | * | A+ |
| | | BBA (I/II) | 1,13,200 | | | |
| | | BCA (I/II) | 1,11,100 | | | |
| | | MCA | 1,85,200 | | | |
| | | B. Com (H) (I/II) | 1,07,800 | | | |
| | | BA (JMC) | 1,13,200 | | | |
| 34 | इन्स्टीट्यूट ऑफ इन्वर्सिटी टेक्नोलॉजी एंड मैनेजमेंट, डी-27 एंड 28, इन्स्टीट्यूट एरिया, जगजपुरी, नई दिल्ली-88 | BBA (I/II) | 1,15,300 | * | * | A++ |
| | | B. Com (H) (I/II) | 1,09,800 | | | |
| | | BCA (I/II) | 1,13,200 | | | |
| 35 | इन्स्टीट्यूट ऑफ कोमर्शियल स्टडीज, (सुपेन्डिंट एडमिनिस्ट्रेशन इन्स्टीट्यूट), एफसी-21, डीबीए इन्स्टीट्यूट एरिया, ग्रेड इन्वर्सिटी रोड, रोड जगज, फेज-2, नई दिल्ली-17 | B.Ed. | 85,400 | * | * | A |
| 36 | आईएसआईटी इन्स्टीट्यूट ऑफ डिजिटल टेक्नोलॉजी, रोड-सी, वसंत कुंज, नई दिल्ली-79 | MPT (Neurology) | 1,46,900 | * | * | A |
| | | MPT (Musculoskeletal) | 1,46,900 | | | |
| | | MPT (Sports) | 1,46,900 | | | |
| | | MPT (Cardiopulmonary) | 1,46,900 | | | |
| | | MPT (Neurology) | 1,46,900 | | | |
| | | MPO | 1,33,100 | | | |
| | | BPT | 95,500 | | | |
| | | BOT | 95,500 | | | |
| | | BPO | 95,500 | | | |
| 37 | जगज इन्स्टीट्यूट ऑफ मैनेजमेंट स्टडीज (हाजीबी), 3, इन्स्टीट्यूट एरिया, रोड-5, रोडबी, रोड जगज रोडबी रोड रोड इन्स्टीट्यूट, दिल्ली-88 | MCA (I/II) | 1,85,200 | * | * | A+ |
| | | BCA (I/II) | 1,11,100 | | | |
| | | BBA (I/II) | 1,13,200 | | | |
| | | BA (Eco) (H) (I/II) | 1,07,800 | | | |

| | | | | | | |
|----|---|-------------------------------|----------|---|---|---------------|
| 38 | जगन्नाथ इंटरनेशनल मैनेजमेंट स्कूल, गेट पीपीए-105, कालकाजी, ज्योतिष्ठ कालकाजी पुलिस स्टेशन, नई दिल्ली-19 | B.Com. (H)(I/II) | 1,07,800 | * | * | A+ |
| | | BBA (I/II) | 1,13,200 | | | |
| 39 | जगन्नाथ इंटरनेशनल मैनेजमेंट स्कूल, ज्योतिष्ठ, पीपीए-19, रीमडर-8, वसंत कुल, नई दिल्ली-20 | BA (JMC) (I/II) | 1,13,200 | * | * | A+ |
| | | BCA (I/II) | 1,11,100 | | | |
| | | BBA (I/II) | 1,13,200 | | | |
| 40 | कालका इंस्टीट्यूट ऑफ डिस्टेंस एंड एडवांस्ड स्टडीज, कालका पुलिस स्कूल कैम्पस, कालका, नई दिल्ली-19 | BCA | 67,300 | * | * | B |
| | | B. Ed. | 67,800 | | | |
| 41 | कमल इंस्टीट्यूट ऑफ हायर एजुकेशन एंड एडवांस्ड टेक्नोलॉजी, से-1 जलिया, मोहन गार्डन, नई दिल्ली-68 | B. Ed. | 67,800 | * | * | B |
| | | BBA (I/II) | 69,400 | | | |
| | | BCA (I/II) | 67,300 | | | |
| | | B.Com (H) | 60,600 | | | |
| 42 | कस्तूरी राम कॉलेज ऑफ हायर एजुकेशन, विजेत कुर्गो, खमरा गा. 17/1/2/3 एवं 20/3, मोरना, दिल्ली-40 | BBA (I/II) | 88,400 | * | * | A |
| | | B. Com (H) | 80,500 | | | |
| | | B. Ed. | 85,400 | | | |
| | | BA (JMC) (I/II) | 82,900 | | | |
| | | BCA | 86,400 | | | |
| 43 | लक्ष्मी बाई कलरा कॉलेज ऑफ नर्सिंग, प्लॉट 70,45,88 एवं 47, गुगलकाबाद, इन्स्टीट्यूट ऑफ नर्सरी, बदलपुर रोड, नई दिल्ली-62 | B. Sc. (H) Nursing | 59,500 | * | * | B |
| 44 | जीजलारी गुप्ता कॉलेज ऑफ एजुकेशन, भारतीय विद्या भवन, 01, कस्तूरबा रावो मार्ग, नई दिल्ली-01 | B. Ed. | 85,400 | * | * | A |
| 45 | लिंगराज ललिता देवी इंस्टीट्यूट ऑफ मैनेजमेंट एंड स्टडीज, भाग्यी रोड, विजेत भाग्यी, नई दिल्ली-42 | BBA (I/II) | 1,13,200 | * | * | A+ |
| | | BA (JMC) | 1,13,200 | | | |
| | | B.Com (H) | 1,07,800 | | | |
| | | BCA | 1,11,100 | | | |
| | | B. Ed. | 98,100 | | | |
| 46 | महापरा अरविन कॉलेज ऑफ नर्सिंग, बराम रोड, मोरना, दिल्ली-40 | B.Sc. (Nursing) | * | * | * | New institute |
| 47 | महापरा अरविन इंस्टीट्यूट ऑफ मैनेजमेंट स्टडीज, लोकरा-22, रोहिणी, दिल्ली-85 | BA LLB | 1,15,000 | * | * | A+ |
| | | BA (JMC) (I/II) | 1,13,200 | | | |
| | | BBA LLB (H) | 1,15,000 | | | |
| | | B.Com. (H) (1st & 2nd Shift) | 1,07,800 | | | |
| | | BA Eco. (H) (1st & 2nd Shift) | 1,07,800 | | | |

| | | | | | | |
|----|--|--|----------|---|---|---------------|
| | | LLM (CL/IPR/ADR) | 1,15,000 | | | |
| | | BCA | 1,11,100 | | | |
| | | BBA (I/II) | 1,13,200 | | | |
| 48 | गुरुगंगा अकादेमि इंस्टीट्यूट ऑफ टेक्नोलॉजी, फेज-22, रोहिणी, दिल्ली-85 | B. Tech (CSE) (I/II) | 1,53,500 | * | * | A++ |
| | | B. Tech (CST) | 1,53,500 | | | |
| | | B. Tech (IT) | 1,53,500 | | | |
| | | B. Tech (ITE) | 1,53,500 | | | |
| | | B. Tech (ECE) | 1,53,500 | | | |
| | | B. Tech (EEE) | 1,53,500 | | | |
| | | B. Tech (Electronics & Comm. Advance Comm. Technology) | 1,53,500 | | | |
| | | B. Tech (Electronics Engg.-VLSI Design & Technology) | 1,53,500 | | | |
| | | B. Tech (ME) | 1,53,500 | | | |
| | | B. Tech (CSE (AI&ML) | 1,53,500 | | | |
| | | B. Tech CSE (DS) | 1,53,500 | | | |
| | | B. Tech (CSE - AI) | 1,53,500 | | | |
| | | BBA | 1,15,300 | | | |
| | | MBA | 1,88,700 | | | |
| 49 | गुरुगंगा यूनिवर्सल इंस्टीट्यूट ऑफ टेक्नोलॉजी, सी-4, जवाहरपुरी, नई दिल्ली-110008 | B. Tech (CSE) (I/II) | 1,23,600 | * | * | A |
| | | B. Tech (ECE) (I/II) | 1,23,600 | | | |
| | | B. Tech (IT) (I/II) | 1,23,600 | | | |
| | | B. Tech (EEE) | 1,23,600 | | | |
| 50 | गुरुगंगा यूनिवर्सल इंस्टीट्यूट, सी-4, जवाहरपुरी, नई दिल्ली-110008 | B.Ed. | 85,400 | * | * | A |
| | | BCA (I/II) | 86,400 | | | |
| | | B.Com. (H) (I/II) | 80,500 | | | |
| | | BBA (I/II) | 88,400 | | | |
| | | BBA (B&I) (I/II) | 88,400 | | | |
| | | MBA | 1,37,500 | | | |
| | | BA LLB (Hons.) | 92,000 | | | |
| | | BBA LLB (Hons.) | 92,000 | | | |
| 51 | सेन्सलैट एजुकेशन एंड रिसर्च इंस्टीट्यूट, 83-84, इन्स्टीट्यूटल एरिया, जवाहरपुरी, नई दिल्ली-88 | MBA (I/II) | 1,37,500 | * | * | A |
| | | BBA (I/II) | 88,400 | | | |
| | | BCA (I/II) | 86,400 | | | |
| | | B.Com. (H) | 80,500 | | | |
| | | BA (JMC) (I/II) | 82,900 | | | |
| 52 | सेन्स इंस्टीट्यूट ऑफ नर्सिंग एजुकेशन एंड ट्रेनिंग, सेन्स सुपर स्पेसिफिकिटी इंडस्ट्रीएल, फेज-2, फ्रीड इन्डस्ट्रीएल रोड, गान्धी, नई दिल्ली-17 | Nursing Practitioner in Critical Care (NPCC) | * | * | * | New institute |

| | | | | | | |
|----|---|----------------------------------|----------|---|---|---------------|
| 53 | एनडीएस स्कूल ऑफ फार्मिंग एंड आर्किटेक्चर, सेक्टर-8, द्वारका, नई दिल्ली-75 | B. Arch. | 1,45,100 | * | * | A |
| | | BBA | 88,400 | | | |
| 54 | न्यू देवली इंस्टीट्यूट ऑफ मैनेजमेंट, 60-61, गुणवत्तामय, इंदौराटनगर एरिया, नई दिल्ली-62 | BBA (I/II) | 1,13,200 | * | * | A+ |
| | | BCA | 1,11,100 | | | |
| 55 | ब्रवीय मैनेजियल कॉन्सल्टिंग्स सॉल्यूशंस ऑफ इंडस्ट्रियल प्रॉपर्टी विज़न, किरारी एक्सप्रेस, नगराज, दिल्ली-41 | B.Ed. | 67,800 | * | * | B |
| 56 | राजीव गांधी सेक्टर इंस्टीट्यूट एंड रिसर्च सेंटर, सेक्टर-5, चंडीगढ़, नई दिल्ली-63 | B.Sc. (MTR) | 73,000 | * | * | A |
| 57 | कमलानी देवी इंस्टीट्यूट ऑफ एजुकेशन स्टडीज, चंडीगढ़, 24 एंड 25, मधुवन वीक नई दिल्ली-68 | BBA (1st and 2nd Shift) | 1,13,200 | * | * | A+ |
| | | MBA (1st and 2nd Shift) | 1,85,200 | | | |
| | | B.Com (H) | 1,07,800 | | | |
| 58 | सात हरी रास कॉलेज ऑफ हायर एजुकेशन, अर्वाइज एयर फोर्स स्टेशन, बनी रोड, नगराज, नई दिल्ली-43 | BBA | 88,400 | * | * | A |
| | | B.Ed. | 85,400 | | | |
| 59 | कमलानी कॉलेज ऑफ नर्सिंग, जोधा गाड़ी रोड, चंडीगढ़, नई दिल्ली-61 | B.Sc. Nursing | * | * | * | New institute |
| 60 | ग्लोबल इंस्टीट्यूट ऑफ मैनेजमेंट स्टडीज, फ्लॉर-5, 8, सेक्टर-25, चंडीगढ़, नई दिल्ली-68 | BCA (I/II) | 1,11,100 | * | * | A+ |
| | | BBA (I/II) | 1,13,200 | | | |
| | | B.Com (H) | 1,07,800 | | | |
| 61 | डी गुरु वेग बहादुर इंस्टीट्यूट ऑफ मैनेजमेंट एंड एजुकेशन टेक्नोलॉजी, गुरुदास नगर, पॉस्टल कोड, दिल्ली-06 | BCA (1st and 2nd Shift) | 1,11,100 | * | * | A+ |
| | | BBA (1st and 2nd Shift) | 1,13,200 | | | |
| | | BBA (B&I) (1st and 2nd Shift) | 1,13,200 | | | |
| | | B.Com (H) | 1,07,800 | | | |
| 62 | डी राय इंस्टीट्यूट ऑफ टीएम- एजुकेशन, सेक्टर-28, द्वारका, नई दिल्ली-43 | B.Ed. | 57,100 | * | * | C |
| 63 | सेंट जॉर्ज कॉलेज ऑफ हायर एजुकेशन, गीत कालोनी, फेमिलिटी सेक्टर, दिल्ली-30 | B.Ed. | 67,800 | * | * | B |
| 64 | सेंट लॉरेंस कॉलेज ऑफ नर्सिंग, रीस हजारी, दिल्ली-54 | B.Sc. (H) Nursing | 78,500 | * | * | A |
| | | M.Sc. Nursing | 1,09,000 | | | |

| | | | | | | |
|----|---|--|----------|---|---|---------------|
| | | Post basic B.Sc. Nursing | 78,500 | | | |
| 65 | श्रीत स्टीफनस कॉलेज, सीमा इलाहाबाद, दिल्ली-84 | B. Sc. MLT | * | * | * | New institute |
| 66 | देविका इन्स्टीट्यूट ऑफ एडवांस्ड स्टडीज, महाराज रोड, रोहिणी, दिल्ली-85 | MBA (I/II) | 1,37,500 | * | * | A |
| | | MCA | 1,41,100 | | | |
| | | BBA (I/II) | 88,400 | | | |
| | | BCA (I/II) | 86,400 | | | |
| | | BA (JMC) (I/II) | 82,900 | | | |
| 67 | टुनिटी इन्स्टीट्यूट ऑफ प्रोफेशनल स्टडीज, सैफा-8, इलाहाबाद रोड, गेट नं. 10, 1100 नं. साध, नई दिल्ली-78 | BA LLB (H) | 1,15,000 | * | * | A+ |
| | | BA (JMC) (I/II) | 1,13,200 | | | |
| | | B.Com. (H) (I/II) | 1,07,800 | | | |
| | | BCA (I/II) | 1,11,100 | | | |
| | | BBA (I/II) | 1,13,200 | | | |
| 68 | सी.डी. इन्स्टीट्यूट ऑफ टेक्नोलॉजी, सुभाष विहार, सुजाना पुरी, दिल्ली-41 | B.Ed. | 56,500 | * | * | D |
| 69 | गंगु कला एकेडमी, 8/1, जवाहर नगर, अली बाग, नई दिल्ली-84 | B. Arch. | 1,45,100 | * | * | A |
| 70 | मिनेकान्ता इन्स्टीट्यूट ऑफ प्रोफेशनल स्टडीज, एडु-वर्क, अटल मि रोड, प्रीतपुर, नई दिल्ली-34 | BBA (I/II) | 1,15,300 | * | * | A++ |
| | | BCA (I/II) | 1,13,200 | | | |
| | | BA (JMC) (I/II) | 1,15,300 | | | |
| | | B.Com (H) (I/II) | 1,09,800 | | | |
| | | BA LLB (H) | 1,17,200 | | | |
| | | BBA LLB (H) | 1,17,200 | | | |
| | | LLM (CL/ADR) | 1,17,200 | | | |
| | | MA (MC) | * | | | |
| | | MCA | 1,88,700 | | | |
| | | MA (Eng.) | * | | | |
| | | MA (Eco.) | * | | | |
| | | BA Eco (H) (I/II) | 1,09,800 | | | |
| | | BA Eng. (H) | 1,09,800 | | | |
| | | B. Tech (AI&DS) | 1,53,500 | | | |
| | | B. Tech (AI&ML) | 1,53,500 | | | |
| | | B. Tech (IOT) | 1,53,500 | | | |
| | | B.Tech (CS & AM) | 1,53,500 | | | |
| | | B. Tech (Electronics Engg.-VLSI Design & Technology) | 1,53,500 | | | |
| | | B.Tech (CSE) (Cyber Security) | 1,53,500 | | | |
| | | B.Tech (CSE) | 1,53,500 | | | |

DIRECTORATE OF HIGHER EDUCATION

NOTIFICATION

Delhi, the 14th July, 2025

F. No. DHE 18(1)/6th SFRC/2023/3205-15.—Whereas, in exercise of powers conferred by sub-section (1) of section 6 of the Delhi Professional Colleges or Institutions (Prohibition of Capitation Fee, Regulation of Admission, Fixation of Non-Exploitative Fee and Other Measures to Ensure Equity and Excellence) Act, 2007 (Delhi Act 8 of 2007), the Lt. Governor of National Capital Territory of Delhi had constituted 6th State Fee Regulatory Committee vide Notification Number F.DHE F. No. DHE 18(1)/6th SFRC/2023/7697-7714 dated the 14th December, 2023 for the purpose of determining fee for pursuing courses in privately managed institutions offering different courses in the National Capital Territory of Delhi. Further, the Lt. Governor of National Capital Territory of Delhi has decided that the fee proposed by the State Fee Regulatory Committee be notified for the academic Year 2025-26.

The fee for the academic year 2026-27 will automatically increase over the fee notified for the academic year 2025-26 in commensuration with the annual increase announced in the whole sale price index of Govt. of India. Similarly, fee structure for the academic year 2027-28 will get enhanced over the fee for the academic year 2026-27, by the whole sale price index announced, for that year by Government of India.

Now, therefore, in exercise of the powers conferred by sub sections (3) read with sub-section (13) of section 6 of the said Act, the Lt. Governor of the National Capital Territory of Delhi hereby notifies, that the proposed fees for the academic year 2025-26, 2026-27 and 2027-28 recommended by the 6th State Fee Regulatory Committee, shall be implemented forthwith for pursuing courses in unaided institutions affiliated to Guru Gobind Singh Indraprastha University for the academic years 2025-26, 2026-27 and 2027-28, as specified in Annexure-I hereto.

By Order and in the Name of the Lt. Governor
of the National Capital Territory of Delhi,
KUMAR ABHISHEK, Director (Higher Education)

Annexure-I

| S. No. | Name & address of Institute | Courses 6 th SFRC | Recommended Fees per annum to be collectible from Students Admitted during Academic Session (Valid for the Entire Course Duration) | | | Category assigned to institutions for 2025-2028 by the 6 th SFRC |
|--------|--|------------------------------|--|---|---------|---|
| | | | 2025-26 | 2026-27 | 2027-28 | |
| 1 | Action for Autism, Jasola Vihar, Delhi | B.Ed Spl. Edn. (ASD) | 1,37,400 | The fee for the academic year 2026-27 will automatically increase over the fee notified for the academic year 2025-26 in commensuration with the annual increase announced in the whole sale price index of Govt. of India. Similarly, fee structure for the academic year 2027-28 will get enhanced over the fee for academic year 2026-27, by the whole sale price index announced, for | | A |
| 2 | Army College of Medical Sciences, Delhi Cantt., Delhi. | MBBS | 5,55,700 | | | A+ |
| 3 | Ashtavakra Institute of Rehabilitation Sciences (earlier known as Special Art School) Madhuban Chowk Rohini, Delhi | B.Ed Spl. Edu. (HI) | 1,37,400 | | | A |
| | | B.Ed Spl. Edu. (ID) | 1,37,400 | | | |
| | | B.Ed Spl. Edu. (ASD) | 1,37,400 | | | |
| | | B.Ed Spl. Edu. (LD) | 1,37,400 | | | |
| 4 | Banarsidass Chandiwalla Institute of Information Technology, Kalkaji, New Delhi | B.Ed Spl. Edu. (VI) | 1,37,400 | | | B |
| | | MCA | 1,03,500 | | | |
| 5 | Banarsidas Chandiwalla Institute of Hotel Management & Catering Technology, Chandiwalla | BCA | 67,300 | | | A |
| | | BHMCT | 1,18,700 | | | |

| | | | | | |
|----|--|--|--|-----------------------------------|----|
| | Estate, Maa Anandmai Marg, Kalkaji, New Delhi - 110019 | | | that year by Government of India, | |
| 6 | Banarsidas Chandiwala Institute of Physiotherapy, Chandiwala Estate, Kalkaji, New Delhi - 110019 | BPT MPT (Musculoskeletal) MPT (Sports) | 95,500 1,46,900 1,46,900 | | A |
| 7 | Banarsidas Chandiwala Institute of Professional Studies, Sector - 11, (Opp. Metro Station), Dwarka, New Delhi - 75 | MBA BBA(1st Shift) BBA (2nd Shift) | 1,37,500 88,400 88,400 | | A |
| 8 | Bhagwan Parshuram Institute of Technology, PSP-4, Sector - 17, Rohini, Delhi | MBA BBA (I/II) B.Tech (ECE) B.Tech (IT) B.Tech (EEE) B.Tech (CSE- DS) B.Tech (CSE) | 1,85,200 1,13,200 1,50,700 1,50,700 1,50,700 1,50,700 1,50,700 | | A+ |
| 9 | Bharati Vidyapeeth's College of Engineering, A-4, Paschim Vihar, New Delhi - 63 | B.Tech (CSE) B.Tech (EEE) B.Tech (ECE) B.Tech (IT) B.Tech (CSE AI&ML) B.Tech (ICE) | 1,50,700 1,50,700 1,50,700 1,50,700 1,50,700 1,50,700 | | A+ |
| 10 | Bharatiya Vidya Bhawan, Kasturba Gandhi Marg, New Delhi 110001 | BBA B.Com (H) B.A. (H) Eng. BCA | 88,400 80,500 80,500 86,400 | | A |
| 11 | Bharti Vidyapeeth Institute of Computer Applications & Management, A-4, Paschim Vihar, New Delhi - 110063 | MCA B.A. (JMC) (I/II Shift) | 1,85,200 1,13,200 | | A+ |
| 12 | Chanderprabhu Jain College of Higher Studies & School of Law, Plot No.-OCF, Sector A-8, Narela, Delhi 110040 | BBA - (I/II Shift) BBA (CAM) -(I/II Shift) BCA-(I/II Shift) B.A. LL.B. BBA LL.B. LL.M. (CL/ADR/CIS) | 1,13,200 1,13,200 1,11,100 1,15,000 1,15,000 1,15,000 | | A+ |

| | | | | | |
|----|--|-----------------------------|----------|--|----|
| 13 | COMM-IT, Career Academy, (Minority Educational Institution), FC-31, DDA's Institutional Area, (Near Pushpawati Singhamia Hospital), Press Enclave Road, Sheikh Sarai, Ph-II, New Delhi -17 | BCA | 56,700 | | C |
| 14 | Delhi Institute of Advance Studies, Plot No.6, Sector-25, Rohini, Delhi - 110085 | MBA | 1,37,500 | | A |
| | | MBA (FM) | 1,37,500 | | |
| | | B.Com (H) | 80,500 | | |
| | | BBA | 88,400 | | |
| 15 | Delhi Institute of Rural Development, (Sister Branch of DIRD), G.T. Karnal Road Village Nangali Puna, Delhi-110036. | B.Ed. | 67,800 | | B |
| | | BBA(G) | 69,400 | | |
| | | BCA | 67,300 | | |
| | | B.Ed. Spl. (ID) | 1,00,800 | | |
| | | B.Ed. Spl. (HI) | 1,00,800 | | |
| | | LLM (CL/CJS/ADR) | 70,200 | | |
| 16 | Delhi Institute of Rural Development, Holambi Khurd, Delhi - 110082 | BA LLB | 70,200 | | B |
| | | B. Pharma | * | | |
| 17 | Delhi School of Professional Studies and Research, 9, Institutional Area, Sector-25, Rohini, Phase-III, Delhi 110085 | BBA(I/II Shift) | 88,400 | | A |
| | | B. Com (H) (I/II Shift) | 80,500 | | |
| | | BCA | 86,400 | | |
| 18 | Delhi Teachers Training College, 340, DuenPur, Bijwasan Road, Nazafgarh, New Delhi, 110043 | B.Ed. | 67,800 | | B |
| 19 | Don Bosco Institute of Technology, Okhla Road, New Delhi-110025 | BBA | 1,13,200 | | A+ |
| | | BCA | 1,11,100 | | |
| | | B. Com (H) | 1,07,800 | | |
| | | MBA | 1,85,200 | | |
| | | MCA | 1,85,200 | | |
| 20 | Dr. Akhilesh Das Gupta Institute of Professional Studies (Formerly Dr. Akhilesh Das Gupta Institute of Technology & Management), FC-26, Shastri Park, Delhi - 110053 | B.Tech (ECE)(I/II Shift) | 1,23,600 | | A |
| | | B.Tech (CSE) (I/II Shift) | 1,23,600 | | |
| | | B.Tech (IT) (I/II Shift) | 1,23,600 | | |
| | | B.Tech (Civil Engg.) | 1,23,600 | | |
| | | B.Tech(AI&ML) (I/II Shift) | 1,23,600 | | |
| | | B.Tech (AI&DS) (I/II Shift) | 1,23,600 | | |
| | | B.Tech (CS) (I/II Shift) | 1,23,600 | | |

| | | | | | |
|----|---|-------------------------------|----------|--|----|
| | | B.Tech (CST) (I/II Shift) | 1,23,600 | | |
| | | B.Tech (ME) | 1,23,600 | | |
| | | MBA | 1,37,500 | | |
| | | BBA (I/II) | 88,400 | | |
| | | BA LLB (H) | 92,000 | | |
| | | BBA LLB (H) | 92,000 | | |
| 21 | Fairfield Institute of Management & Technology, Plot No. 1037/1, Kapashera, New Delhi - 110037 | BBA (I/II Shift) | 1,13,200 | | A+ |
| | | BCA (I/II Shift) | 1,11,100 | | |
| | | BA JMC (I/II Shift) | 1,13,200 | | |
| | | B.Ed | 98,100 | | |
| | | BA LLB | 1,15,000 | | |
| | | BBA LLB | 1,15,000 | | |
| | | B.Com (H) (I/II Shift) | 1,07,800 | | |
| | | BA (English) (H) (I/II Shift) | 1,07,800 | | |
| | | LLM (ADR/IPR/CL/CJS) | 1,15,000 | | |
| 22 | Gitarattan Institute of Advanced Studies & Training, D-Block, Sector-7, Rohini, Delhi - 110085 | B.Ed. | 85,400 | | A |
| 23 | Gitarattan International Business School, Rohini Educational Society At PSP, Complex-II, Madhuban Chowk, Delhi 110085 | MBA (I/II Shift) | 1,85,200 | | A+ |
| | | MBA (IB) | 1,85,200 | | |
| | | BBA (I/II Shift) | 1,13,200 | | |
| | | BBA LLB (H) | 1,15,000 | | |
| | | BA LLB | 1,15,000 | | |
| | | BBA MBA (Integrated) | * | | |
| | | LLM (CJS/CL/ADR) | 1,15,000 | | |
| 24 | Guru Nanak College of Education, (Minority Educational Institution), Road No. 75, Punjabi Bagh, New Delhi - 110026 | B.Ed. | 98,100 | | A+ |
| 25 | Guru Nanak Institute of Management, Road No. 75, Punjabi Bagh (West), New Delhi - 110026 | MCA (I/II Shift) | 1,85,200 | | A+ |
| | | B.Com (H) (I/II Shift) | 1,07,800 | | |
| 26 | Guru Ram Dass College of Education, West Jyoti Nagar (Kardam Marg), Loni Road, Shahdara, Delhi-110094 | B.Ed. | 67,800 | | B |
| 27 | Guru Tegh Bahadur 4th Centenary Engineering College, G-8 Area, | B.Tech (CSE) | 1,23,600 | | A |
| | | B.Tech (ECE) | 1,23,600 | | |
| | | B.Tech (IT) | 1,23,600 | | |

| | | | | | |
|----|---|--|----------|--|---------------|
| | Rajouri Garden, New Delhi-110064 | B.Tech (CSE) AI&ML | 1,23,600 | | |
| | | B.Tech (CSE)DS | 1,23,600 | | |
| 28 | Guru Tegh Bahadur Institute of Technology (Minority Educational Institution), G-8, Area, Rajouri Garden, Opp. Swarg Ashram Mandir, Delhi - 110064 | B.Tech CSE (1 st Shift) | 1,50,700 | | A+ |
| | | B.Tech CSE (2 nd) | 1,50,700 | | |
| | | B.Tech IT (1 st) | 1,50,700 | | |
| | | B.Tech IT (2 nd) | 1,50,700 | | |
| | | B.Tech ECE (1 st) | 1,50,700 | | |
| | | B.Tech CSE DS (1 st) | 1,50,700 | | |
| | | B.Tech CSE AI&ML (1 st) | 1,50,700 | | |
| 29 | Haryana Shakti College of Education Kanjhawala, Delhi-110081 | B.Ed. | * | | New institute |
| 30 | HMR Institute of Technology & Management, Hameed Pur, Delhi -110036 | B.Tech CSE (1 st & 2 nd Shift) | 1,23,600 | | A |
| | | B.Tech IT | 1,23,600 | | |
| | | B.Tech CST | 1,23,600 | | |
| | | B.Tech CSE-DS | 1,23,600 | | |
| | | B.Tech AI&ML | 1,23,600 | | |
| | | B.Tech AI&DS | 1,23,600 | | |
| | | B.Tech CSE (Cyber Security) | 1,23,600 | | |
| 31 | Holy Family Hospital, Okhla Road Okhla New Delhi- 110025 | B.Sc. MIT | 73,000 | | A |
| | | B.Sc. MLT | 73,000 | | |
| 32 | Ideal Institute of Management and Technology, 16-X, Karkardooma (Near Telephone Exchange), Vivek Vihar, Delhi - 110092 | BBA (I/II Shift) | 88,400 | | A |
| | | BCA | 86,400 | | |
| | | BA LLB | 92,000 | | |
| 33 | Institute of Information Technology & Management, D-29, Institutional Area, JanakPuri, New Delhi - 110 058 | MBA | 1,85,200 | | A+ |
| | | BBA (I/II Shift) | 1,13,200 | | |
| | | BCA (I/II Shift) | 1,11,100 | | |
| | | MCA | 1,85,200 | | |
| | | B. Com (H) (I/II Shift) | 1,07,800 | | |
| | | BA (JMC) | 1,13,200 | | |
| 34 | Institute of Innovation in Technology and Management, D-27 & 28, Institutional Area, Janakpuri, New Delhi 110058 | BBA (I/II Shift) | 1,15,300 | | A++ |
| | | B. Com (H) (I/II Shift) | 1,09,800 | | |
| | | BCA (I/II Shift) | 1,13,200 | | |
| 35 | Institute of Vocational Studies, (Minority Educational Institution), Fc-31, DDA's Institutional Area, Press | B.Ed. | 85,400 | | A |

| | | | | | |
|----|--|---------------------------|----------|--|----|
| | Enclave Road, Sheikh Sarai, Ph-II, New Delhi - 110017 | | | | |
| 36 | ISIC Institute of Rehabilitation Sciences, Sector-C, Vasant Kunj, New Delhi - 110070 | MPT (Neurology) | 1,46,900 | | A |
| | | MPT (Musculoskeletal) | 1,46,900 | | |
| | | MPT (Sports) | 1,46,900 | | |
| | | MPT (Cardiopulmonary) | 1,46,900 | | |
| | | MOT (Neurology) | 1,46,900 | | |
| | | MPO | 1,33,100 | | |
| | | BPT | 95,500 | | |
| | | BOT | 95,500 | | |
| | | BPO | 95,500 | | |
| 37 | Jagan Institute of Management Studies (Rohini), 3, Institutional Area, Sector-5, Rohini, (Near Rajiv Gandhi Cancer Research Institute), Delhi - 85 | MCA (I/II Shift) | 1,85,200 | | A+ |
| | | BCA (I/II Shift) | 1,11,100 | | |
| | | BBA (I/II Shift) | 1,13,200 | | |
| | | BA (H) (Eco) (I/II Shift) | 1,07,800 | | |
| 38 | Jagannath International Management School, Mori Pkt-105 Kalkaji, (Opp. Kalkaji Police Station), New Delhi-110 019 | B.Com. (H)(I/II Shift) | 1,07,800 | | A+ |
| | | BBA (I/II Shift) | 1,13,200 | | |
| 39 | Jagannath International Management School, Ocf, Pocket-9, Sector-B, Vasant Kunj, New Delhi - 110070 | BA (JMC) (I/II Shift) | 1,13,200 | | A+ |
| | | BCA (I/II Shift) | 1,11,100 | | |
| | | BBA (I/II Shift) | 1,13,200 | | |
| 40 | Kalka Institute for Research and Advanced Studies, Kalka Public School Campus, Alakhanda, New Delhi - 110019 | BCA | 67,300 | | B |
| | | B. Ed. | 67,800 | | |
| 41 | Kamal Institute of Higher Education and Advance Technology, K-1 (Block) Mohan Garden, New Delhi-59 | B.Ed. | 67,800 | | B |
| | | BBA (I/II Shift) | 69,400 | | |
| | | BCA (I/II Shift) | 67,300 | | |
| | | B.Com (H) | 60,600 | | |
| 42 | Kasturi Ram College of Higher Education, Vill. Kureni (Khasra No.17/1/2/3 And 33/3) Narela, Delhi - 110040 | BBA (I/II Shift) | 88,400 | | A |
| | | B. Com (H) | 80,500 | | |
| | | B.Ed. | 85,400 | | |
| | | BA (JMC) (I/II Shift) | 82,900 | | |
| | | BCA | 86,400 | | |
| 43 | Lakshmi Bai Batra College of Nursing, Plot No.45,46, And 47, | B. Sc. (H) Nursing | 59,500 | | B |

| | | | | | |
|----|--|---|--|--|---------------|
| | Tughlakabad, Institutional Area, Mehrauli/Badarpur Road, New Delhi - 62 | | | | |
| 44 | Leelawati Munshi College of Education, Bharatiya Vidya Bhavan 01, Kasturba Gandhi Marg, New Delhi 110001 | B.Ed. | 85,400 | | A |
| 45 | Lingaya's Lalita Devi Institute of Management & Sciences, 847-848, Mandi Road, Vill. Mandi, New Delhi - 110047 | BBA (I/II Shift) BA (JMC) B.Com (H) BCA B.Ed. | 1,13,200 1,13,200 1,07,800 1,11,100 98,100 | | A+ |
| 46 | Maharaja Agrasen College of Nursing, Bawana Road, Narula, Delhi - 110040 | B.Sc. (Nursing) | * | | New institute |
| 47 | Maharaja Agrasen Institute of Management Studies, Sector-22, Rohini, Delhi - 110085 | BA LLB BA (JMC) (I/II Shift) BBA LLB (H) B.Com. (H) (1st & 2nd Shift) BA Eco. (H) (1st & 2nd Shift) LLM (CL/PR/ADR) BCA BBA (I/II Shift) | 1,15,000 1,13,200 1,15,000 1,07,800 1,07,800 1,15,000 1,11,100 1,13,200 | | A+ |
| 48 | Maharaja Agrasen Institute of Technology, Sector-22, Rohini, Delhi - 110085 | B. Tech(CSE)(I/II Shift) B. Tech (CST) B. Tech (IT) B. Tech (ITE) B. Tech (ECE) B. Tech (EEE) B. Tech (Electronics & Comm. Advance Comm. Technology) B. Tech (Electronics Engg.-VLSI Design & Technology) B. Tech (ME) B. Tech (CSE (AI&ML)) B. Tech CSE (DS) B. Tech (CSE - AI) BBA MBA | 1,53,500 1,53,500 1,53,500 1,53,500 1,53,500 1,53,500 1,53,500 1,53,500 1,53,500 1,53,500 1,53,500 1,53,500 1,15,300 1,88,700 | | A++ |
| 49 | Maharaja Surajmal Institute of Technology C-4, JanakPuri, New | B. Tech(CSE)(I/II Shift) B. Tech(ECE)(I/II Shift) | 1,23,600 1,23,600 | | A |

| | | | | | |
|----|--|---------------------------|----------|--|---------------|
| | Delhi-110058 | B. Tech (IT) (I/II Shift) | 1,23,600 | | |
| | | B. Tech (EEE) | 1,23,600 | | |
| 50 | Maharaja Surajmal Institute, C-4, JanakPuri, New Delhi-110058 | B.Ed. | 85,400 | | A |
| | | BCA (I/II Shift) | 86,400 | | |
| | | B.Com.(H) (I/II Shift) | 80,500 | | |
| | | BBA (I/II Shift) | 88,400 | | |
| | | BBA (B&I) (I/II Shift) | 88,400 | | |
| | | MBA | 1,37,500 | | |
| | | BA LLB (Hons.) | 92,000 | | |
| | | BBA LLB (Hons.) | 92,000 | | |
| 51 | Management Education & Research Institute, 53-54, Institutional Area, JanakPuri, New Delhi - 110058 | MBA (I/II Shift) | 1,37,500 | | A |
| | | BBA (I/II Shift) | 88,400 | | |
| | | BCA (I/II Shift) | 86,400 | | |
| | | B.Com. (H) | 80,500 | | |
| | | BA (JMC) (I/II Shift) | 82,900 | | |
| 52 | Max Institute of Nursing Education & Training, Max Super Speciality Hospital, Saket 2 Press Enclave Road Saket New Delhi- 110017 | NPCC | * | | New institute |
| 53 | MBS School of Planning and Architecture, Sector-09, Dwarka, New Delhi-110075 | B. Arch. | 1,45,100 | | A |
| | | BBA | 88,400 | | |
| 54 | New Delhi Institute of Management, 60& 61, Tughlakabad Institutional Area, New Delhi - 110062 | BBA (I/II Shift) | 1,13,200 | | A+ |
| | | BCA | 1,11,100 | | |
| 55 | Pradeep Memorial Comprehensive College of Education, Pratap Vihar, Kirari Extn., Nangloi, Delhi - 110041 | B.Ed. | 67,800 | | B |
| 56 | Rajiv Gandhi Cancer Institute and Research Centre, Sector-5, Rohini, New Delhi-110085 | B.Sc. (MTR) | 73,000 | | A |
| 57 | Rukmini Devi Institute of Advanced Studies, 2a&2b, Ph-I, Madhuban Chowk, Rohini, Delhi - 110085 | BBA (1st and 2nd Shift) | 1,13,200 | | A+ |
| | | MBA (1st and 2nd Shift) | 1,85,200 | | |
| | | B.Com (H) | 1,07,800 | | |
| 58 | Sant Huri Dass College of Higher Education, (Opp. Air Force Station), Bani Camp, Najafgarh, New Delhi - 43 | BBA | 88,400 | | A |
| | | B.Ed. | 85,400 | | |
| 59 | Shakuntla College of Nursing, JaundGarhi | B.Sc. Nursing | * | | New institute |

| | | | | | |
|----|---|-------------------------------|----------|--|---------------|
| | Road Jaunsi New Delhi 110081 | | | | |
| 60 | Srifort Institute of Management Studies, Plot No. 8, Sector - 25, Rohini, New Delhi 110085 | BCA (I/II) | 1,11,100 | | A+ |
| | | BBA (I/II) | 1,13,200 | | |
| | | B. Com (H) | 1,07,800 | | |
| 61 | Sri Gura Tegh Bahadur Institute of Management and Information Technology, Gurudwara Nanak Piar, G.T.K. Road, Delhi - 110009 | BCA (1st and 2nd Shift) | 1,11,100 | | A+ |
| | | BBA (1st and 2nd Shift) | 1,13,200 | | |
| | | BBA (B&I) (1st and 2nd Shift) | 1,13,200 | | |
| | | B. Com (H) | 1,07,800 | | |
| 62 | Sri Ram Institute of Teacher Education, Village Bamnoli, Sector-28, Dwarka, New Delhi - 110045 | B.Ed. | 57,100 | | C |
| 63 | St. Lawrence College of Higher Education Geeta Colony, Facility Center, Delhi-110030 | B.Ed. | 67,800 | | B |
| 64 | St. Stephen's College of Nursing, Tis Hazari, Delhi 110054 | B.Sc. (H) Nursing | 78,500 | | A |
| | | M.Sc. Nursing | 1,09,000 | | |
| | | Post basic B.Sc. Nursing | 78,500 | | |
| 65 | St. Stephens Hospital, Delhi, Tis Hazari, Delhi 110054 (New Institute) | B. Sc. MLT | * | | New institute |
| 66 | Tecnia Institute of Advanced Studies, Madhuban Chowk, Rohini, Delhi - 110085 | MBA (I/II Shift) | 1,37,500 | | A |
| | | MCA | 1,41,100 | | |
| | | BBA (I/II Shift) | 88,400 | | |
| | | BCA (I/II Shift) | 86,400 | | |
| | | BA (JMC) (I/II Shift) | 82,900 | | |
| 67 | Trinity Institute of Professional Studies, Sector-9, Dwarka, (Adjacent to Metro Pillar No.1160), New Delhi - 110075 | BA LLB (H) | 1,15,000 | | A+ |
| | | BA (JMC) (I/II Shift) | 1,13,200 | | |
| | | B.Com.(H) (I/II Shift) | 1,07,800 | | |
| | | BCA (I/II Shift) | 1,11,100 | | |
| | | BBA (I/II Shift) | 1,13,200 | | |
| 68 | V.D. Institute of Technology, Krishan Vihar, Sultan Puri, Delhi -41 | B.Ed. | 56,500 | | D |
| 69 | Vastu Kala Academy, 9/1, Aruna Asaf Ali Marg, New Delhi - 110067 | B. Arch. | 1,45,100 | | A |

| | | | | |
|----|---|--|----------|-----|
| 70 | Vivekananda Institute of Professional Studies, Au Block (Outer Ring Road), Pitampura, New Delhi, 110034 | BBA (I/II Shift) | 1,15,300 | A++ |
| | | BCA (I/II Shift) | 1,13,200 | |
| | | BA (JMC) (I/II Shift) | 1,15,300 | |
| | | B.Com (H) (I/II Shift) | 1,09,800 | |
| | | BA LLB (H) | 1,17,200 | |
| | | BBA LLB (H) | 1,17,200 | |
| | | LLM (CL/ADR) | 1,17,200 | |
| | | MA (MC) | * | |
| | | MCA | 1,88,700 | |
| | | MA (Eng.) | * | |
| | | MA (Eco.) | * | |
| | | BA Eco(H) (I/II Shift) | 1,09,800 | |
| | | BA Eng. (H) | 1,09,800 | |
| | | B. Tech (AI&DS) | 1,53,500 | |
| | | B. Tech (AI&ML) | 1,53,500 | |
| | | B. Tech (IIOT) | 1,53,500 | |
| | | B.Tech (CS & AM) | 1,53,500 | |
| | | B. Tech (Electronics Engg.-VLSI Design & Technology) | 1,53,500 | |
| | | B.Tech (CSE) (Cyber Security) | 1,53,500 | |
| | | B.Tech (CSE) | 1,53,500 | |



GURU GOBIND SINGH INDRAPRASTHA UNIVERSITY

SEC-16C, DWARKA, NEW DELHI - 110078

(AFFILIATION BRANCH)

Ph. No. 011-25302172-174, Email: affiliation@ggsu.ac.in

F. No. F.3(3)(4)/2025/Affiliation/2475

Dated: 29/10/2025

Sub:- Institutional Fee including Academic Fee for pursuing courses in Affiliated Institutes located in NCR (Outside Delhi) for the Academic Session 2025-26 onwards.

In reference to Circular No. F.3(3)(4)/2025/Affiliation/2545 dated 05/08/2025, approval of the Board of Management in its 89th meeting held on 01/10/2025, is conveyed regarding approval of fixation of fee structure for the Affiliated Institutes located in the NCR Region, for the Academic Sessions 2025-26, 2026-27, and 2027-28. The Institutional Fee including Academic Fee for pursuing various courses in the Affiliated Institutes located in NCR (Outside Delhi) for the Academic Session 2025-26 onwards is hereby notified as per the details given below for information of all concerned.

| S. NO. | Institute Name | Course(s) | Fee for the Academic Session 2025-26 |
|--------|--|------------------------|--------------------------------------|
| 1. | Army Institute of Management & Technology, Plot No. M-1, Pocket: P-5, Greater Noida, Gautam Budh Nagar, Uttar Pradesh 201306 | MBA | 185200.00 |
| | | MBA (Analytics) | 185200.00 |
| | | BBA | 113200.00 |
| 2. | Army Institute of Education, Plot No. M 1, Pocket P5, Sector CH-2, Greater Noida, District Gautam Buddha Nagar, Uttar Pradesh 201310 | B.Ed. | 98100.00 |
| | | B.Ed. (Spl. Edu.) (LD) | 185200.00 |
| | | B.A. (Liberal Arts) | 65000.00 |
| 3. | Delhi Metropolitan Education (Sunshine Education & Development Society) B-12, Sector-62, Noida, Gautam Budh Nagar, (U.P.) 201301 | BBA | 113200.00 |
| | | BA(JMC) | 113200.00 |
| | | BA LLB /BBA LLB | 115000.00 |
| | | LLM | 115000.00 |
| 4. | Delhi Technical Campus, 28/1, Knowledge Park - III, Greater Noida, Gautam Buddha Nagar, UP 201306 | B.Tech. | 150700.00 |
| | | BCA | 111100.00 |
| | | MBA | 185200.00 |
| 5. | Greater Noida Institute of Technology, Plot No. 6-C, Knowledge Park II, Greater Noida, Dist. Gautam Budh Nagar, UP 201306 | B.Tech. | 123600.00 |
| 6. | JIMS Engineering Management Technical Campus, 48/4, Knowledge Park - III, Greater Noida, Uttar Pradesh - 201308 | B.Tech. | 150700.00 |
| | | BA LLB /BBA LLB | 115000.00 |
| | | BBA | 113200.00 |
| | | BCA | 111100.00 |
| | | B.Com. (Hons.) | 107800.00 |
| 7. | KCC Institute of Legal & Higher Education, 2B-2C, Knowledge Park III, Greater Noida, Gautam Budh Nagar, UP 201306 | B.Com. (Hons.) | 107800.00 |
| | | BBA | 113200.00 |
| | | BCA | 111100.00 |
| | | BA(JMC) | 113200.00 |
| | | BA LLB /BBA LLB | 115000.00 |
| 8. | Shri Krishna College of Education, Village: Jhotamani (Plot No. 221), Post Office Daula, District Baghpat, NCR, Uttar Pradesh | B.Ed. | 67800.00 |
| 9. | Shri Balwant Institute of Technology Meerut Road (Palri), Sonapat, Haryana - 131023 | B.Tech. | 123600.00 |
| | | MCA | 141100.00 |
| | | MBA | 177500.00 |
| | | BBA | 88400.00 |
| | | BCA | 86400.00 |

| | | | |
|-----|--|----------------|-----------|
| | | B.Com. (Hons.) | 80500.00 |
| 10. | Trinity Institute of Innovations in Professional Studies, Plot No. 2B/1, Knowledge Park-III, Greater Noida, Uttar Pradesh 201308 | B.Tech. | 123600.00 |
| | | BA LLB | 92000.00 |
| | | BBA | 88400.00 |
| | | BCA | 86400.00 |
| 11. | Echelon Institute of Technology Village Kabulpur Khedi Manjrawali Road, Nahar Pur Faridabad | B.Tech. | 150700.00 |
| | | BBA | 113200.00 |
| | | BCA | 111100.00 |
| | | M.Tech | 105000.00 |
| | | MBA | 185200.00 |
| | | MCA | 185200.00 |
| | (NEW INSTITUTE) | | |
| 12. | Tribhuvan College Plot no 203 & 204 RICO New Industrial Complex Majrakath, Neemrana, Rajasthan 301705 | B.Tech. | 150700.00 |
| | (NEW INSTITUTE) | | |

Note :- The above stated fee will exclude following charges:

1. University Share/Charges amounting to Rs.20000/- (per annum).
2. Examination Fee amounting to Rs.3000/- (per annum)
3. Innovation and Incubation Fee amounting to Rs.500/- (per annum)
4. Any other fee as decided by the University.

The fee for the Academic Year 2026-27 shall be automatically increased over the notified fee of 2025-26 in proportion to the annual increase in the Wholesale Price Index (WPI), as announced by the Government of India. Similarly, the fee for the Academic Year 2027-28 shall be enhanced over the 2026-27 fee based on the WPI applicable for that year, as per the decision taken by the 6th State Fee Regulatory Committee (SFRC).

This issues with the approval of the Competent Authority.

Yours faithfully,



(Dr. Abha Vermani)
Deputy Registrar (Affiliation)

Copy to:-

1. All the Director/ Principal of the Self Financing Institutions of GGSIP University located in NCR (Outside Delhi).
2. Controller of Finance, GGSIP University.
3. Controller of Examinations, GGSIP University.
4. Director Incharge (Academics), GGSIP University.
5. Incharge UTIS with request to upload the same on the University Website.
6. AR to Hon'ble Vice Chancellor, GGSIP University – for information please
7. AR to the Registrar, GGSIP University – for information please



(Bindu Ramachandran)
Assistant Registrar (Affiliation)



Guru Gobind Singh Indraprastha University

"A State University established by the Govt. of NCT of Delhi"
University School of Medicine and Allied Health Sciences

F. No. GGSIPU/USM & AHS/2025-26/4163

21st May, 2025

Sub.: Regarding introduction of compulsory service bond for All India quota and State quota Undergraduate and Postgraduate Medical students.

Ref.: Letter F.No. 5(1)/133/ME/H&FW/2025-116-119 dated 25.02.2025 issued by Dy. Secretary (Health & Family Welfare) Department, Govt. of NCT of Delhi, Department, 09th Level, A-wing, Delhi Sectt, I.P. Estt, N. Delhi - 2

With reference to the above-mentioned subject and communication, it is hereby informed that the compliance concerning the introduction of the compulsory service bond for All India Quota and State Quota UG & PG Medical students has been duly completed. This action was taken following the approval of the Hon'ble Vice-Chancellor, Guru Gobind Singh Indraprastha University.

The requisite compliance has been submitted under file number F. No. GGSIPU/USM & AHS/2025-26/4157 26th May, 2025, F. No. GGSIPU/USM&AHS/2025-26/4158 26th May, 2025, F. No. GGSIPU/USM&AHS/2025-26/4159 26th May, 2025; Copies of the relevant documents are enclosed herewith for your kind perusal and reference please.

V. Talwar

Prof. (Dr.) Vandana Talwar
Dean, USM&AHS

Encls: As above.

Copy forwarded to the following for information and necessary action:-

1. Dy. Secretary (Health & Family Welfare) Deptt. of GNCTD, 09th Level, A-wing, Delhi Sectt., I.P. Estt., N. D - 2
2. The Secretary, Higher Education Dept. of GNCTD, Munj Maya Ram Marg, Near TV Tower, Pitampura, Delhi.
3. Dr. Abha Verma, Dy. Registrar, Affiliation Branch, GGSIPU
4. Prof. (Dr.) Udayan Ghosh, Incharge Admissions, GGSIP University.
5. The Principal, VMMC & SJH, New Delhi - 110029
6. The Dean, ABVIMS & Dr. RML Hospital, New Delhi 110001
7. ESI, ESI-PGIMS, Basaiderapur, New Delhi.
8. The Dean, ESIC Dental College & Hospital, Sec-15, Rohini, Delhi - 110089
9. The Dean, Hindu Rao Hospital & NorthDMC Medical College, Malika Ganj, Delhi-7
10. The Dean ACMS, Delhi Cantonment, Delhi - 110010
11. The Dean, Dr. BSA Ambedkar Medical College & Hospital, Sec.-6, Rohini, Delhi-85
12. The Dean, CNBC, Raja Ram Kohli Marg, Geeta Colony, New Delhi, Delhi 110031

V. Talwar

Prof. (Dr.) Vandana Talwar
Dean, USM&AHS



Guru Gobind Singh Indraprastha University

"A State University established by the Govt. of NCT of Delhi"

University School of Medicine and Allied Health Sciences

F. No. GGSIPU/USM & AHS/2025-26/4157

26th May, 2025

Notice

Regarding introduction of compulsory service bond for All India quota and State quota Undergraduate and Postgraduate Medical students

It is hereby informed to the respective Medical Institutions that one-year Service Bond for all India Quota and State Quota Undergraduate and Postgraduate medical students after completion of their course (including internship period) has been introduced in the Medical institutions in Delhi. Students passing out of the Undergraduate/Post Graduate (including super-speciality courses) are mandatorily required to serve in the Medical institutions under GNCTD of Delhi for a period of one year.

The UG/PG students would be required to furnish a bond of Rs. 15 lacs (Rupees fifteen Lacs) for UG Courses and Rs. 20 lacs (Rupees twenty Lacs) for PG courses (including super-speciality courses) at the time of admission in the respective Medical College/Institution, which will stand forfeited in case the student wants to opt out of the Mandatory Service Period.

One-year Mandatory service bond will be implemented in the following Medical Colleges:

1. Dr. Baba Saheb Ambedkar Medical College and Hospital, New Delhi
2. Chacha Nehru Bal Chikitsalaya - CNBC, Raja Ram Kohli Marg, Geeta Colony, New Delhi, Delhi - 110031
3. Hindu Rao Hospital & North DMC Medical College, Malka Ganj, Delhi - 110007

This mandatory one Year service Bond will be applicable from the next academic session pursuant to the issue of this order.

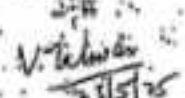
Prof. (Dr.) Vandana Talwar
Dean, USM&AHS

Copy forwarded to the following for information and necessary action:-

1. Dr. Baba Saheb Ambedkar Medical College & Hospital, Sector - 6, Rohini, Delhi - 110085
2. Chacha Nehru Bal Chikitsalaya - (CNBC), Raja Ram Kohli Marg, Geeta Colony, New Delhi, Delhi 110031
3. Hindu Rao Hospital & North DMC Medical College, Malka Ganj, Delhi - 110007
4. Prof. (Dr.) Udayan Ghosh, Incharge Admissions, GGSIP University.
5. Incharge, UITS, GGSIPU - with the request to upload the University website.
6. Assistant Registrar to Hon'ble Vice-Chancellor, GGSIP University.
7. Assistant Registrar to worthy Registrar, GGSIP University.
8. Guard file

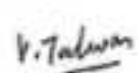
Prof. (Dr.) Vandana Talwar
Dean, USM&AHS



Guru Gobind Singh Indraprastha University

"A State University established by the Govt. of NCT of Delhi"

University School of Medicine and Allied Health Sciences

F. No. GGSIPU/USM & AHS/2025-26/4157

May, 2025

Regarding introduction of compulsory service bond for All India quota and State quota Undergraduate and Postgraduate Medical students

It is hereby informed to the respective Medical Institutions that one-year Service Bond for all India Quota and State Quota Undergraduate and Postgraduate medical students after completion of their course (including internship period) has been introduced in the Medical institutions in Delhi. Students passing out of the Undergraduate/Post Graduate (including super-speciality courses) are mandatorily required to serve in the Medical institutions under GNCTD of Delhi for a period of one year.

The UG/PG students would be required to furnish a bond of Rs. 15 lacs (Rupees fifteen Lacs) for UG Courses and Rs. 20 lacs (Rupees twenty Lacs) for PG courses (including super-speciality courses) at the time of admission in the respective Medical College/Institution, which will stand forfeited in case the student wants to opt out of the Mandatory Service Period.

One-year Mandatory service bond is to be implemented in the following Medical Colleges:

1. Dr. Baba Saheb Ambedkar Medical College and Hospital, New Delhi
2. Chacha Nehru Bal Childsalya - CNBC, Raja Ram Kohli Marg, Geeta Colony, New Delhi, Delhi - 110031
3. Hindu Rao Hospital & North DMC Medical College, Malka Ganj, Delhi - 110007

This mandatory one Year service Bond will be applicable from the next academic session pursuant to the issue of this order.

Please find enclosed herewith an Order F. 9/06/SR/2014/H&FW/Pt-II/CD#112653691/2348-59 dated 19.09.2024 issued by Dy. Secretary (Medical Education), Department of Health and Family Welfare, Govt. of NCT of Delhi, 09th Level, A-Wing, Delhi Secretariat, Delhi, L.P. Estate, New Delhi-110002 for necessary compliance.

1. Applicability:

This advisory shall apply to:

- (i) All India Quota and State Quota students.
- (ii) Undergraduate (MBBS) and Postgraduate (MD/MS/DM/MCh) students.
- (iii) Students from Medical colleges/institutions located in Delhi.

2. Bond Requirement:

At the time of admission, students shall be required to submit a service bond as per the following:

| Course Level | Bond Amount |
|-----------------------------|-------------|
| Undergraduate (MBBS) | ₹15,00,000 |
| Postgraduate (MD/MS/DM/MCh) | ₹20,00,000 |

The bond will stand **forfeited** in case a student chooses **not to undertake** the mandatory one-year service upon course completion (including internship, wherever applicable).

3. Mandatory Service Period:

Duration: One year of mandatory service after completion of the academic program.

Designation:

UG Graduates will serve as **Junior Residents (JRs)**.

PG Graduates (including super-specialty) will serve as **Senior Residents (SRs)**.

Stipend: Equivalent to the existing remuneration structure for JRs/SRs, with suitable increments for super-specialty graduates.

Posting: Candidates may be deployed in the same institution or in other GNCTD hospitals, including society hospitals, based on staffing requirements.

4. Operational Guidelines:

A committee chaired by the **Dean, Maulana Azad Medical College (MAMC)** shall assess:

The availability of existing JR/SR posts.

The requirement and feasibility of creating additional posts if necessary.

Additional posts, if sanctioned, will be created in the respective colleges/institutions offering the relevant courses and graduates may be posted in other hospitals in diverted capacities.

5. Implementation Timeline:

The mandatory service bond policy will be applicable **from the academic session commencing after the issuance of this order** (i.e., from 2025-26 session onwards).

Transitional Arrangement: Students graduating prior to implementation of this policy will be **voluntarily offered** JR/SR positions in GNCTD hospitals with the same remuneration structure.

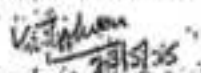
Prof. (Dr.) Vandana Talwar
Dean, USM&AHS

Copy forwarded to the following for information and necessary action:-

1. Dr. Baba Saheb Ambedkar Medical College & Hospital, Sector - 6, Rohini, Delhi - 110085
2. Chacha Nehru Bal Chikitsalaya - (CNBC), Raja Ram Kohli Marg, Geeta Colony, New Delhi, Delhi 110031
3. Hindu Rao Hospital & North DMC Medical College, Malka Ganj, Delhi-110007
4. Prof. (Dr.) Udayan Ghosh, Incharge Admissions, GGSIP University.
5. Assistant Registrar to Hon'ble Vice-Chancellor, GGSIP University.
6. Assistant Registrar to worthy Registrar, GGSIP University.
7. Guard file

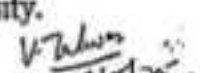
Prof. (Dr.) Vandana Talwar
Dean, USM&AHS



Guru Gobind Singh Indraprastha University

"A State University established by the Govt. of NCT of Delhi"

University School of Medicine and Allied Health Sciences

F. No. GGSIPU/USM & AHS/2025-26/4113

24th May, 2025

Advisory

Regarding introduction of compulsory service bond for All India quota and State quota Undergraduate and Postgraduate Medical students

It is hereby informed to the respective Medical Institutions that one-year Service Bond for all India Quota and State Quota Undergraduate and Postgraduate Medical students after completion of their course (including internship period) has been introduced in the Medical institutions in Delhi. Students passing out of the Undergraduate/Post Graduate (including super-speciality courses) are mandatorily required to serve in the Medical institutions under GNCTD of Delhi for a period of one year.

The UG/PG students would be required to furnish a bond of Rs. 15 lacs (Rupees fifteen Lacs) for UG Courses and Rs. 20 lacs (Rupees twenty Lacs) for PG courses (including super-speciality courses) at the time of admission in the respective Medical College/Institution, which will stand forfeited in case the student wants to opt out of the Mandatory Service Period.

This Advisory is being issued for the following Medical Colleges:

1. VMMC & SJH, New Delhi – 110029
2. ABVIMS & Dr. RML Hospital, New Delhi 110001
3. ESI, ESI-PGIMS, Basaidarapur, New Delhi
4. ESIC Dental College & Hospital, Sec-15, Rohini, Delhi – 110089
5. ACMS, Delhi Cantonment, Delhi – 110010

In pursuance of the decision taken by the Hon'ble Lt. Governor, Delhi vide Order F. 9/06/SR/2014/H&FW/Pt.-II/CD#112653691/2348-59 dated 19.09.2024 issued by Dy. Secretary (Medical Education), Deptt. of Health and Family Welfare, Govt. of NCT of Delhi, this Advisory is being issued regarding the introduction of a One-Year Mandatory Service Bond for UG & PG Medical students passing out from Medical institutions in Delhi.

V. Talwar
24/5/25
Prof. (Dr.) Vandana Talwar
Dean, USM&AHS

Copy forwarded to the following for information and necessary action:-

1. The Principal, VMMC & SJH, New Delhi – 110029
2. The Dean, ABVIMS & Dr. RML Hospital, New Delhi 110001
3. ESI, ESI-PGIMS, Basaidarapur, New Delhi.
4. The Dean, ESIC Dental College & Hospital, Sec-15, Rohini, Delhi – 110089
5. The Dean ACMS, Delhi Cantonment, Delhi – 110010
6. Prof. (Dr.) Udayan Ghosh, Incharge Admissions, GGSIP University.
7. Assistant Registrar to Hon'ble Vice-Chancellor, GGSIP University.
8. Assistant Registrar to worthy Registrar, GGSIP University.
9. Guard file

V. Talwar
25/5/25
Prof. (Dr.) Vandana Talwar
Dean, USM&AHS

PART G

Fee Refund Policy for the Academic Session 2026-27

FEE REFUND POLICY FOR THE ACADEMIC SESSION 2026-27

The policy for refund of fee notified by the UGC will be implemented by University during the Academic Session 2026-27. Refund shall be processed after conclusion of all rounds of Online/ Offline Counselling for the Academic Session 2026-27. All types of admissions shall be considered under this Refund Policy.

- Refund of Part Academic Fee shall be processed as per UGC Refund Policy.
- The candidates can withdraw their admission in online mode for the courses for which online counselling has been carried out, as per notified schedule only.
- Candidates who takes admission in offline mode can withdraw by submitting his/her withdrawal application as per prescribed format in Appendix- 9 in the Academic Branch of the University.
- In all cases, Refund shall be made only to the Bank Account as provided by the candidate in the Online Application form. So, candidates are advised to fill in the Accounts details very carefully alongwith uploading a copy of cancelled cheque.
- Non reporting to allotted Institute shall lead to automatic cancellation of admission & subsequent refund of Part Academic Fee.
- Refund application for Balance Fee (paid at Institute/US\$ during reporting) must be submitted to concerned Institute/US\$ alongwith Appendix- 11.
- All refunds, shall be processed after the completion of counselling schedule.

More than 50+ Professional Programmes Offered



**WORLD
UNIVERSITY
RANKINGS**

University Ranking
Southern Asia
Year - 2026
Rank - 56

University Schools of Studies :

- Information, Communication & Technology
- Chemical Technology
- Bio-Technology
- Management Studies
- Environment Management
- Basic and Applied Sciences
- Humanities and Social Sciences
- Law and Legal Studies
- Education
- Architecture and Planning
- Medicine and Allied Health Sciences
- Mass Communication
- Design and Innovation
- Automation and Robotics
- Liberal Arts
- Ayush
- Fire and Industrial Safety
- Film Making



Centres of Excellence :

- Pharmaceutical Sciences
- Disaster Management

