सत्यमेव जयते

Government of India
Department of Information Technology,
Ministry of Electronics & Information Technology
Madhya Pradesh State Centre

National Informatics Centre

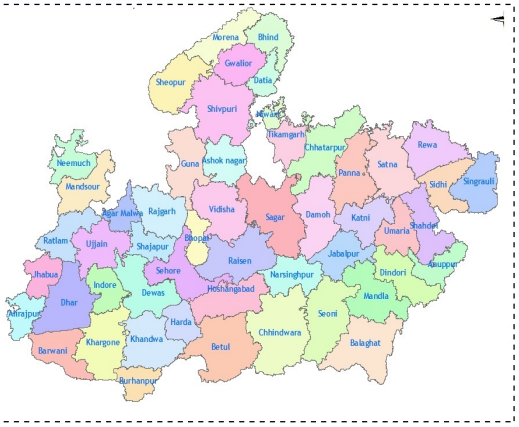

State Profile at a Glance

September, 2026

NATIONAL INFORMATICS CENTRE
Madhya Pradesh

Digital India
Power To Empower

Table of Contents

Sr. No.	Description	Page Number
1.	Awards Won by NIC Madhya Pradesh	**3**
2.	NIC Network (NICNET) in Madhya Pradesh (NKN, Registering Authority, Video Conference, Email, Internet Nodes, Connectivity, VSATs, IDC –Web and Cloud-services)	**4**
3.	NIC Support in Main Offices	**6**
4.	Mobile Applications (18, G2C G2E G2B G2G, Mobile Apps on Android, Windows and Apple platforms)	**8**
5.	Software Projects at State Level (Brief information about each Projects)	**12**
6.	National level Software Projects	**38**
7.	Major Projects under Development/ Implementation	**49**
8.	Training Conducted	**52**
9.	Major Activities Planned	**53**

1. Awards won by NIC Madhya Pradesh (Awards Since 2021)

Sl.No.	Award Name	Year	Project Name Recognition & Description
1	Platinum Skoch Award 2024	2024-25	eMARG won Platinum Skoch Award 2024 for DLP and PostDLP
2	ET Government PSU Leadership & Excellence Award 2024.	2024-25	eMARG won Silver Medal by ET Government PSU Leadership & Excellence Award 2024
3	Data Center Champion Award 2023	2023-24	eMARG won Data Center Champion Award 2023
4	CSI SIG eGovernance Award of Appreciation-2022	2022-23	MP Farm Gate App received 20th CSI SIG eGovernance Award of Appreciation-2022
5	20th CSI SIG e-Governance award of Excellence 2022.	2022-23	GeoReach project won 20th CSI SIG e-Governance award of Excellence 2022. It was developed for MPRRDA, GoMP. This project is also appreciated by world bank organization.
6	ELETS INNOVATION AWARDS under Digital Governance	2022-23	GePNIC – MP Tenders project has received selected for ELETS INNOVATION AWARDS under Digital Governance and sub-category 'Others' .
7	Silver National eGovernance Award	2022-23	eMARG bagged Silver National eGovernance Award under category Excellence in Government Process Re-Engineering for Digital Transformation conferred by DARPG, GoI.
8	19th CSI-SIG Award 2021 "Award of Recognition"	2022-23	Online processing of performance appraisals (APARs) for State Health Services, Govt. of Madhya Pradesh
9	19th CSI SIG eGovernance Award 2021	2021-22	eMARG (electronic Maintenance of Rural Roads under PMGSY)
10	19th CSI-SIG Award 2021 "Award of Recognition"	2021-22	Project'Audit Process and other Services in the Department of Cooperation, M.P.'
11	19th CSI-SIG Award 2021 "Award of Appreciation"	2021-22	GePNIC – Tender Madhya Pradesh - The Madhya Pradesh Government eProcurement System
12	Technology Sabha Award	2021-22	GePNIC – MP Tenders project has received Technology Sabha Award under IoT category, Award
13	Skoch Silver Award	2021-22	eMANDI and eANUGYA
14	SKOCH Gold	2021-22	The eMARG won the prestigious SKOCH Gold Award under the category Excellence in Governance
15	Gems of Digital India	2021-22	The eMARG won Gems of Digital India Award 2020 (Analyst's Choice) for excellence in eGovernance.
16	18Th CSI-SIG Award 2020	2021-22	eOffice MMP Implementation for Govt. of Madhya Pradesh
17	CSI SIG eGovernance Award of Recognition 2021	2021-22	Audit Process and Other Services in the department of Cooperation, MP
18	CSI SIG eGovernance Award	2021-22	oopeMandi / FarmGate App

2. NIC Network (NICNET) in Madhya Pradesh

NICNET Nodes	Support for 10000 ~ 12000 approx nodes in MP
NKN Connectivity	71 Institutes connected including MP SWAN, SDC and ENMICT Links. NICNET has been integrated with MP SWAN at State and DHQ Level.
Core Bandwidth	10 Gbps connectivity with HQ, Hydrabad and Belapur
Districts Connected	51 Districts with 1 Gbps/ 34/100 Mbps LL connectivity. Inter-District connectivity at 14 District and Redundant LL connectivity from alternate NLDs at 20 District locations
VC Centres	125 Nos. - NIC Districts(103),Mantralaya (02), CS Office (01), DGP (02), Divisional Commissioner (08), State and Central Election (02), CM Residence (02), CPMG(01), NRHM (01), Agri-Comm(01), Cabinet Hall(01) etc.
Major Offices on NICNET	Secretariat and its Annex Buildings, Vidhan Sabha, Satpura and Vindhyachal Bhawan, Raj Bhawan, CM Residence, EOW, CBI, Forest Department, High Court and its benches, Central and State Election Office, Jt. Director General Foreign Trades, Ministry of Environment and Forest (RO), Urban Admn. Dept., Rajya Siksha Kendra, Food Corporation of India, Pay and Account Office, Director General Defense Estate, Census, 06 Gas Rahat Hospitals, AG Office Gwalior and Bhopal, GST Intelligence, PHED, CPWD, etc.
Wi-Fi connectivity	Secretariat, Vidhan Sabha, Satpura and Vindhyachal Bhawan.
Biometric Attendance	State Government and Central Government Departments.
VC and Webcast	202 VC sessions and 18 Web Cast sessions
E-mail Services	Migration Process is going on and 71 DA accounts created on new ZOHO platform.

IDC, Web and Cloud Services

IDC & Web Services by NIC-MP	Virtual Private Network, Helpdesk, Cyber Security, Cloud, Hosting & Management, Infrastructure Management, Support and Services provided. • 10 Applications have been successfully migrated to National Government Cloud (NGC offering 1.0). • 02 Applications have been successfully migrated/hosted to NGC offering 2.0 (paid) • 48 Applications/users hosted on National Data Centres.
NIC Cloud Services at National Data Centres	**Meghraj Cloud Initiative (National Cloud by NIC)** Quick Deployment of Digital India Initiatives, Optimal utilization of ICT resource, Enhancement of existing eGovernance Initiatives, Encouraged standardized platforms and products, Expedited cloud adoption in the Government. NIC Provides Web Hosting Services from NDCs i.e. Delhi, Hyderabad, Pune and Bhubaneswar. • 34 users hosted on different NDCs under MeghRaj Cloud. • 14 users hosted on different NDCs through NICSI. Some of the projects hosted on NIC Cloud i.e. Directorate of Pulses Development, Central Farmer Machinery Training & Testing Institute (CFMTTI), MP Board of Secondary Education, MP State Open School, National Judicial Academy India, Archaeological Survey of India Bhopal circle, Regional Institute of Education Bhopal, Department of Housing and Environment GoMP, etc.
S3WaaS (Secure, Scalable and Sugamya Website as a Service) **A Cloud Platform provided by MeitY NIC GoI**	**Key Feature :** • **Accessible Themes** • **Govt entities at all levels** • **Centrally managed** • **Smart process re-engineering** • **18 Languages** • **Certification Scheme** • **Sustainable Ecosystem** **Coverage of S3WaaS @ NIC MP :** • 55 District Websites operational : For District Collectorates. • All 10 Divisional Websites operational : For Divisional Commissioners • NIC MP State Portal & MP Districts Portal : Common Portal

NICNET Setup at State, Districts and NKN

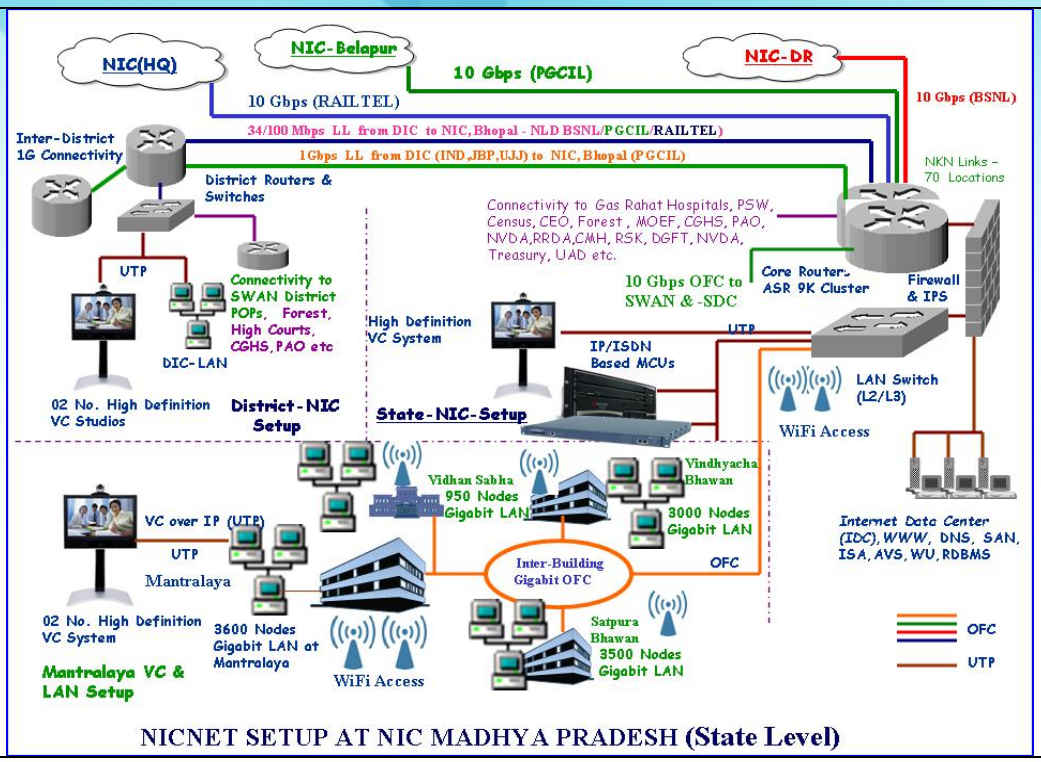

NICNET SETUP AT NIC MADHYA PRADESH **(State Level)**

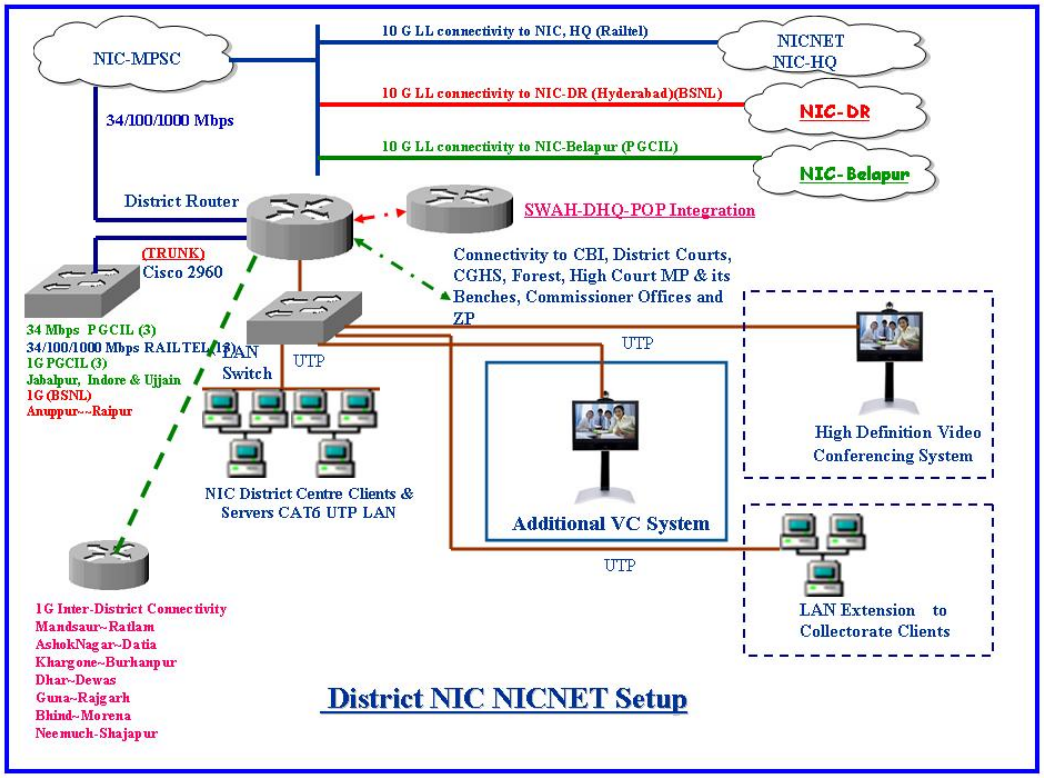

District NIC NICNET Setup

3. NIC Support in Main Offices

M.P. Rajbhawan	**Computerization of Raj Bhavan M P**	VC, WiFi, network and software support.
Madhya Pradesh Vidhan Sabha	Computerization of the various activities of MP Vidhan Sabha **NeVA** **(National eVidhan Project)** Providing IT support in computerisation of various activities as per requirement	• Vidhan Sabha Questions • Vidhan Sabha Assurances • Calling Attention motions • Library automation (egranthalya 4.0) • 1000 node local area network (lan) • Wifi access in MP Vidhan Sabha Email ids of all MLA's created • Implementation initiated. • Training given for Web Site Management.
HCM Office	Computerization of HCM office	CM Dashboard portal is envisaged by Office of the H'ble CM. The portal is intended to provide statistics of all the important project/schemes so that centralized monitoring can be done by Office of the H'ble CM. In addition to Statistical interactive reports, the portal also houses various workflows of Office of the HCM.
eUttar	Vidhan Sabha Questions Management System (eUttar)	Vidhan Sabha Questions Management System (eUttar) is G2G application which aims to achieving complete work flow automation for faster collection, compilation and submission of reply to State Assembly from State Secretariat. All 56 administrative Departments, their Directorates along with Field Offices spread throughout the State are the stakeholders in this project.
CS Office	Computerization of CS Office	MIS is intended to provide management of all the important communications received from various sources, the portal is also very useful in management of various meeting with departments. Monitoring can be done by Chief Secretary Office. MIS includes CS-Monit, CS File, Meeting Management System, and Cabinet Decisions Archival.
eCabinet	Computerization for Cabinet meetings	e-Cabinet platform facilitates the secure digital sharing of Cabinet agendas and related documents, promoting efficiency, transparency, and a paperless work culture in government functioning.

Mantralaya **(All departments)**	Computerization of Mantralaya Network Operations Centre S/W Development Team Data Centre/ VC Studio	Internet/ Email/ Video Conferencing, S/W design & development, Network support to all Districts, Central & State Government offices Many project Implemented for departments some are listed below : - • eMandi and eAnugya • Ration Mitra Portal & App • Shram Sewa Portal • ChildTrackingSystem • NextGen e-Hospital • eTransport • Social Security Services • PM Poshan Portal • eOffice • CSMS • ICJS • MedLEaPR • e-Challan • MPeDistrict • eMarg • SPARROW • GST-Prime • IVFRT • e-Hospital • iRAD • eTaal • GeoReach • APMS • Vachan-Patra • eUparjan • E-Prisons • NDAL-ALIS • Ayushman Bharat • Jeawan Praman • MP Tender Portal • GeoSearch • eCabinet **……..And many more eGov Solutions for the Govt of MP**

4. Mobile Application

(G2C G2E G2B G2G, Mobile Apps on Android, Windows and Apple platforms)

	eVidhan	Android 4.0 and above	All MLAs of MP and All 56 Department Officials	eVidhan Mobile has been developed to facilitate viewing of status of each and every questions and answers by MLAs, Departments and other stakeholders. The application was launched by Hon'ble Speaker Vidhan Sabha
	eMarg	Android 4.0 and above	MPRRDA	The eMarg Mobile Application facilitates MPRRDA officials to perform routine inspection, renewal inspection and performance inspection directly from the inspection site. It also facilitates instant uploading of photographs of road. It ensures uploading of Geo-Tagged image on real time, which displays actual ground conditions of road. These images are used for decision making for payment to the contractors.
	APMS MobileApp	Android 4.0 and above	Madhya Pradesh Road Development Corporation Limited	APMS MobileApp facilitate online submission of on-site inspection by Divisional Manager for issuing Access permission to applicants. Doing inspection Divisional Manager uploads Geo-Tagged images of inspection site.
	Madhya Pradesh State PM Poshan Shakti Nirman App	Android and IOS		Madhya Pradesh State PM Poshan Shakti Nirman App has been designed and developed by NIC as a m-Governance platform for the implementation of the PM Poshan Shakti Nirman Scheme in Madhya Pradesh. It facilitates mobile based services to Teachers at a School, Agencies functioning as Cooking Agency, Cook-cum-helpers engaged at schools, Block-level Administrators, District-level Administrators and State-level Administrators. Mobile Apps is used for reporting of inspections conducted for the evaluation of schools for the implementation of the scheme. **Over 100, 000 downloads**
	PRATIBIMB	Android	In house	Pratibimb is a NIC-developed mobile application designed for document scanning and management. It offers advanced features like image enhancement, document editing, and PDF creation while prioritizing user privacy. The app stores all scanned documents locally on the device, making it suitable for handling confidential information. With a user-friendly interface and support for multiple languages, Pratibimb aims to simplify document digitization for government and general use. Key features include document scanning, image quality enhancement, adding headers/footers, and secure local storage. The app has 5K+ downloads on PlayStore and maintains a 4.4-star rating, indicating positive user reception.
	NIC Forms	Android 4.0 and above	In-house	NIC Forms is a utility product developed at NIC Madhya Pradesh that facilitates government employees in data collection from several sources. NIC Forms mobile app allows users to see all the share forms on their mobile device and submit their responses for

				individual forms.
	Med-Sakshya (MedLeaPR MP Next Gen) Mobiel App	Android		Development of a mobile application aimed at strengthening Government-to-Government (G2G) services by providing a convenient solution for preparing eight main forms of medico-legal cases, namely: Form II – Medical Legal Report – Injury Form III – Medical Legal Report – Victim/Accused of Sexual Harassment Form IV – Medical Legal Report – Age Estimation Form VI – Medical Legal Report – Post Mortem Examination Form VI-A – Medical Legal Report – Post Mortem Examination (Foetus) Form VII – Medical Legal Report – Sexual Offence Accused Form VIII – Medical Legal Report – Alcohol Drunkenness Form IX – Medical Legal Report – Poisoning by Unknown Substance. This mobile application will allow medical experts to register patients/victims and prepare MLR/PMR reports in standard formats. Mobile technology will be leveraged to reduce the effort and time required to prepare medico-legal reports in standard formats. **Over 5k+ downloads**
	Koushalam2.0	Android	Directorate of Skill Development	It is a m-Governance Platform of Directorate of Skill Development, Government of Madhya Pradesh. The app helps the Institutions to update the basic infrastructure/ Inventory of the institutes. Helps in training officer diary management and student attendance. The application is also used for Inspection and monitoring of civil works.
	m-Sainik Kalyan	Android	Directorate of Sainik Welfare (Home department)	Directorate of Sainik Welfare is responsible for the implementation of various programmes for the welfare and resettlement of ex-servicemen, their dependents and war widows. All the ex-servicemen, who are willing to be re-employed /resettled, register their names with the respective Zila Sainik Welfare Offices, and the Zila Sainik Welfare Offices in turn sponsor their names for re-employment against vacancies notified in the Government Departments/ PSU etc. Zila Sainik Welfare Offices also prepare and send.

	mAwas	Android	Directorate of Estates (Home department)	The Property Management Office was established by the Home Department of the Madhya Pradesh Government on October 28, 1993. In the Bhopal Municipal Corporation's jurisdictional area, government servants are allocated residences based on eligibility criteria, along with senior journalists, senior executives of social organizations, and distinguished individuals. Application helps in geo tagging of house with its photograph.
	m-Samarth	Android	De-notified, Nomadic and Semi-Nomadic Welfare Department	De-notified, Nomadic and Semi-Nomadic Welfare Department has been created separately by organization notification dated 22 June 2011.App helps in capturing the registration request from the field. It also disseminates information related to different schemes run by the department. Time to time notifications to the beneficiaries.
	m-Pension Mitra	Android	Social Justice and Empowerment of Persons with Disabilities	It is a m-Governance Platform for Directorate of Social Justice and Empowerment of Persons with Disabilities, Government of Madhya Pradesh. The app helps the citizen to track the status and findings pensioner's passbook and some basic information about the 12 schemes and eligibility criteria. There are Approx. 54 Lakh Pensioners benefitted in 12 schemes..
	Panchayat Darpan App	Android	Panchayat & Rural Development Department	Panchayat Darpan Mobile App is used by the rural residents, Gram Panchayat Secretary, officials and public representatives of Village, Block and District Panchayats and other stakeholder of Panchayat and Rural Development Department. It offers a single window for tracking all activities of PRIs like profile and status of works, payment of bills, receipt of funds etc. and has also ensured the use of smart phones for capturing of accurate, authentic, Geo-tagged and live process related information on works, payments, bills, e-payment orders, vendors, suppliers, receipts, assets and bank statement etc. The mobile App has resulted in transforming the functioning of Panchayats by making it accountable, creditable and transparent. Downloads>**10 Lacs**
	Swachh MP ODF Plus App	Android	Swachh Bharat Mission (Grameen)	Swachh MP ODF plus Mobile App helps in keeping track of activities performed by SwachchaGrahis and assists in the planning, progress tracking and effective implementation of SLWM projects and activities in the rural areas of the state. The Mobile App also facilitates knowledge sharing and content management in the form of Trainings, Workshops, Events, Best Practices, Circulars and Order. Mobile App is being used by over 30,000 users for capturing Sanitation profile of the Villages, Schools, Anganwadi centers, Panchayat Bhawan and other institutions in the rural areas along with construction Status of Community Sanitary Complexes (CSC) and IHHLs. The App also facilitates real-time reporting of Information, Education and Communication (IEC) activities being carried-out for Sustainability of ODF, Solid Waste Management, Liquid Waste Management, Ensuring Sustainability of ODF plus and creating

				awareness regarding hygiene behavior. Mobile App has been designed to work in both online and offline mode. Downloads>**1 Lacs**
	m-Resham Mitra App	Android	Department of Sericulture	An Android based Application loaded with several modules and facilities for District Officers, Verification Officers, Field staff and Beneficiaries of the Sericulture department. The Mobile App facilitates on-site verification of profile and activities of the beneficiaries. It also facilitates dissemination of beneficiary oriented information such as profile, payments, verification of the farming activities and other important information and alerts. Downloads>**50 K**
	m-Abhiyojan Mitra App	Android	Public Prosecution Department	Android based Mobile App to facilitate prosecution officers to register their activities and functions in real-time directly from the court premises. More than 1076 Public Prosecution Officer of Public Prosecution Department are using mobile app to register their activities and functions in real-time directly from the court premises.The users can access the daily orders, circulars and case laws etc
	Swachhata Saathi – Wash On Wheels	Android	Swachh Bharat Mission (Grameen)	Swachhata Saathi – Wash On Wheels has been designed and developed by NIC MP for Swachh Bharat Mission (Grameen), Madhya pradesh. The primary objective of "Swachhta Sathi – Wash on Wheels (WoW)" is to provide toilet cleaning services at the doorstep of rural households, making the maintenance of sanitation facilities more accessible and affordable. This innovative initiative will also help in creating employment opportunities in the rural areas of the State. Downloads>**10 K**
	m-Shram Sewa	Android	M.P. Labour Department	m-Shram Sewa mobile application with GPS-based geo-tagging to accurately capture and monitor construction site locations. The application supports enabling inspectors and officials to conduct structured site inspections, validate worker deployment. The system facilitates online reporting of compliance and violations, ensuring transparency and real-time monitoring. In addition, the application provides CESS-related services and other BOCW welfare services, allowing stakeholders to view registration status, e-passbook (EPO) status, and related beneficiary information through a unified digital platform.

5. Software Projects at State Level (Design, Development, Implementation)

GeoReach	M.P. Rural Road Development Autority	Implemented

1. GeoReach (GeoMatics based Rural roads Enterprise Application for Connecting Habitations)

Description of the Project

(https://gismp.nic.in/georeach)

MMGSY has been started in order to provide road connectivity to habitations/ villages within the range of population between 500 and 999 which are not covered under the (PMGSY) till the year 2013. MPRRDA(M.P. Rural Road Development Authority) is appointedas a nodal agency for connecting habitations/ villages which does not cover under the PMGSY scheme. These habitations will also be connected through Road network under MMGSY scheme of State Government of MP.

GeoReach is an e-Governance solution being developed for monitoring the workflow of Rural road connectivity project. GIS part of application strengthen user to take better decision for creation of infrastructure. It also helps in maintaining inventory of rural roads. The application covers management, technical and financial aspects of the project. It aids and assists the MPRRDA officials, World Bank, Civil Contractors, Banks, SQM and general public. It is a G2B, G2G & G2C enterprise solution which has an access via internet https://gismp.nic.in/georeach available in public domain. It's a fusion of new & emerging technologies like Cryptography (Digital Signature & SSL), GIS & Remote Sensing, Mobile, Open Web technology, SMTP & SMS.

It provides interface for public to participate in the monitoring of road maintenance. Citizen can upload Geo-tagged photographs to raise their grievances on the condition of the road. The efforts have been made for integrating PFMS in GeoReach application.

Status of the Project

GeoReach is successfully running on the web and is extensively being used by MPRRDA. More than **Rs. 3255 Crore payment** has been disbursed to contractors directly to their bank account till end of Sept, 2026 through PFMS. Department has conducted **26.48 thousand inspections** which includes stage passing and pre-project works.

Milestone:

Timelines of the project?

a. Project start July' 2017

b. Pilot

c. Go Live Project is Live

Result Achieved/ value delivered to the beneficiary of the Project

- Online generation, submission, tracking of bills.
- Electronic Dashboard to view & monitor status.
- Operational for 24 X 7.
- Online submission of inspection reports by Inspecting Officers from remote locations.
- Electronic payment directly to the Bank account of contractors through PFMS.
- Availability of photos of road submitted during inspection on regular interval
- Provide facility to evaluate the condition of roads of entire state at a click of mouse.
- Public Grievances by submission/ tracking using Geo-tagged photos.
- Scroll tracking system
- E-mail/SMS alerts/notification.
- GIS functionality & Google interface.

Other distinctive features/ accomplishments of the project

- Development is on Open Source Stack framework & its fusion of emerging technologies.
- GIS-based planning & monitoring of roads being constructed and upgraded under MP Rural Connectivity Project.
- It works as decision support system.
- Automatic Bill generation using complex dependencies, parameters & tender conditions.
- Use of digital signature for processing of payment.
- Electronic repository of bills, voucher, scrolls, inspection reports etc.
- PFMS Dashboard to monitor Payments.
- Grievance submission mechanism facilitates the citizen to upload Geo-tagged photographs to raise their grievances on the condition of the road.

APMS	M.P. Road Development Corporation, GoMP	Implemented

2. APMS (Access Permission Management System) (https://apmsmp.nic.in)

Description of the Project

MPRDC has been notified as State Highway Authority as per Section 4 of the MP State Highway Act 2004 by the

Status of the Project

Project is implemented and necessary support is provided to MPRDC.

State Government. Section 5 of the Act 2004 authorizes MPRDC for the restriction or regulation of use of land appurtenant to Highways and Section 12 of the Act 2004 notification for Building lines and control lines. Any infrastructure that comes up or certain activities on MPRDC roads requires due permission from MPRDC. Site where the permission is sought is inspected by MPRDC field officers. Permission is sought for Retail outlets (Petrol Pumps, Restaurants etc.), cable laying/ pipeline, Overbridge, Oversized vehicle etc. Access Permission Management System (APMS) is an online application used for automation of process for restriction/ regulation of use of land appurtenant by the beneficiaries/ owner. APMS handles the work flow, online submission/ track and makes process transparent. Department scrutinize the online application received for access permission and gives NOC to applicant.	APMS is successfully running on the web and is extensively being used by MPRDC. More than **Rs. 42.45 Crore payment** has been received from till end of Sept, 2026 through onlinr payment gateway PayGov. Department has received **3958** applications for access permissions. **Milestone:** **Timelines of the project?** **a. Project start June' 2018** **b. Pilot** **c. Go Live Project is Live** **Result Achieved/ value delivered to the beneficiary of the Project** • Facilitate submission of online application for Access Permission • Issuance of online demand through system • Online payment and acknowledgement for Registration fee and License fee through Paygov India payment Gateway. • Facilitate online submission of site inspection by Divisional Manager through MobileApp. • Facilitate issuance of in-principal NOC and final NOC • Web services for sharing data for integration/ usages by other IT applications • SMS facility for Alert/ Notification • Dashboard and Status Monitoring • Query/ Reports • Tracking of Application • Document Advisor for ease in submission of application • User management to provide restricted role base access according to scope. • Open web technology based application with enhanced security feature.

Jan Akansha	District Administration	Implemented

3. Jan Akansha (https://janakansha.mp.nic.in)

Description of the Project : Jan Akansha is comprehensive software solution to manage multiple office activities at one place for government offices. Govt Offices like DM Office, CEO ZP, Directorate, Local bodies in MP are using various services on Jan Akanahsa portal. It covers Time limit work monitoring, published news feedback, Jan Shivir Management, Officers diary, Jan Aavedan, Officers Tour details, Court Case monitoring, Team management, VVIP letter monitoring, Notice board, Address book and User activities. It's built using Open-Source tools mainly Linux, Apache httpd, PHP and PostgreSQL. We implemented progressive web application framework and responsive design framework to make available JanAkansha on all range of devices.	**Status of the Project** Jan Akansha is implemented in 67 offices of government departments and has enrolled approximately 7676 users, with an ongoing monitoring of around 463700 tasks so far. **Timelines of the project?** **a. Project start Dec' 2015** **b. Pilot Mandla District** **c. Go Live Project is Live** **Result Achieved/ Value delivered** • One place communication channel for All District Officers • Helped in timely disposal of Paper/Work/Task • Information availability for Govt Officers • Now Citizen can submit their request to Any GovtOffice and it will be available to concern office, less travel for citizen. • Transparency, Environment Friendly and eliminate unnecessary delay in process • Productization so that it can cater common requirements of Govt Offices.

4. MPeDistrict – Citizen Service Delivery Portal

Description of the Project :

To improve Citizen Service Delivery, eDistrict project MMP was conceptualized by Meity, MCIT GOI under the NeGP, which was being implemented by State Government in MP as **MPeDistrict portal** in **September 2012**.

The MMP aims at electronic delivery of identified high volume citizen centric services at district and sub-district level considering it as de facto front-end of government where most Government-to-Citizen or G2C interaction takes place. The core of the MMP Scheme is to ensure delivery of services through the establishment of nearest point of contact.

Status of the Project

- Successfully implemented in entire State since Sept. 2012 as MPedistrict
- Application Status :
  Total No. of Services covered **- 419**
  Total Applications Received **-12.73 Cr**
  Total Applications Disposed **-12.70 Cr**
- No. of Application per day -
  40,000 to 50,000
- Application delivery through **1.79L+** point of presence including Lok Seva Kenda, MPO Kiosk and CSC

Milestone:

To develop Citizen Service Delivery Portal of Govt of MP for the delivery of all Citizen Services with implementation of MP Public Service Gurantee Act'2010.

Timelines of the project

a. Project start, b. Pilot, c. Go Live

Project is Live

Result Achieved/ value delivered to the beneficiary of the Project

More than Cr Citizen Services have been disposed off using MPeDistrict portal.

Other distinctive features/ accomplishments of the project

- To facilitate online registration of application forms for various services which includes all services covered under the Public Service Guarantee Act apart from other services.
- To Build a Work Flow based system and provide facility for Note Sheet Preparation, Digital Signing of Note Sheet/Document, forwarding the same to the concerned Office of the DO for further processing, SMS and Email Alerts.
- To implement concept of e-file.
- To bring transparency by displaying real time status, movement and document in the eFile.
- To Provide Various Reports and in-depth Data Analysis for timely availability of accurate and reliable information to different stakeholders for effective Decision Making.
- To provide information on various Government Schemes and Programmes.
- Tatkal Samadhan in One Day time
- Application submission by Mobile using eKYC
- Delivery of Services through CSC/MPO Kiosks
- Delivery of Certificate on Whatsapp and Email
- Web Service platform extending access to certificate repository
- Online application of selected services Made available on Android and iOS Mobile apps by integration into MPMobile app.
- Integration with Other Portals
  - Departmental Portals (like RCMS, Transport, Labour, SAMAGRA etc.)
  - Digital Locker

5. CM Dashboard

Description of the Project

CM Dashboard portal is envisaged by Office of the H'ble CM. The portal is intended to provide statistics of all the important project/schemes so that centralized monitoring can be done by Office of the Hon'ble CM.

In addition to Statistical interactive reports, the portal also houses various workflows of Office of the CM.

Status of the Project Live

Milestone:

Timelines of the project?

a. Project start 2018
b. Pilot 2018
c. Go Live 2018

Result Achieved/ value delivered to the beneficiary of the Project

Data Ware House created at MP SDC and More than 44+ Power BI Reports of various projects made live on CM Dashboard Portal

Various Dashboard developed for Department portals as per their requirement.

Other distinctive features/ accomplishments of the project

- Drill down interactive reports
- At a glance report
- Real time reports
- Make data-driven decisions, from anywhere
- Automation of workflow of Various CM Office functions e.g.
  a. CM Relief Fund
  b. CM Ghoshna
  c. CM Monit
  d. Meeting(CM Timeline)
  e. CM File movement
  f. Document Management
  g. CM Visit
  h. Letter to GOI/Department

Total CM Monit cases Registered – 2,59,526
Total CM Relief Fund cases Registered – 3,09,216
Total CM Meetings Registered – 1,306
Total CM Presentations Registered – 343
Total CM Letter sent to GOI – 1147

eUTTAR	Vidhan Sabha, GoMP	Implemented

6. Name of the Project : Vidhan Sabha Question Reply Management System (eUTTAR)

Description of the Project

Vidhan Sabha Questions Management System is G2G application which aims at achieving complete work flow automation for faster collection, compilation and submission of reply to State Assembly from State Secretariat. All 56 administrative Departments, their Directorates along with Field Offices spread throughout the State are the stakeholders in this project.

Status of the Project

All 56 Departments on boarded on eUttar Platform and since Year 2016 100% replies are being sent to State Assembly online after Digitally Signing. Further, the Mobile Application is extensively used prior and during the Session by Apex Stakeholders.

Milestone:

- Ashwasan Module
- Dhynakarshan Module
- Zero Hour Module

Timelines of the project?

a. Project start b. Pilot c. Go Live

- Project is Live

Result Achieved/ value delivered to the beneficiary of the Project

100% Online Submission has saved time, trees and Money. It is estimated that about Rs. 50 Lakh will be saved per year besides process convenience across the State.

Other distinctive features/ accomplishments of the project

Provision for online submission of Questions by MLAs made it

	easy for them to submit Digitally Signed Questions from their Constituency itself. 1,40,210+ Questions processed in 49 Vidhan Sabha Sessions till date

Chief Secretary Office MIS	Chief Secretary Office	Implemented

7. Name of the Project : Chief Secretary Office MIS

Description of the Project	Status of the Project
CS Office MIS is G2G application which aims at achieving complete work flow automation for faster collection, compilation and submission of reply to CS Office and Management of Meetings from Departments. All 56 administrative Departments of the State are the stakeholders in this project.	All Departments on boarded and using this portal. All CS-Monit replies are being sent to CS Office. Meeting requests by Departments with Chief Secretary and approval of meetings everything is online. **Milestone:** • C.S-Monit • C.S File • Meeting Management System • Cabinet Decisions Archival System **Timelines of the project?** **a. Project start b. Pilot c. Go Live** Project is Live

eCabinet	Mantralaya	Implemented

8. Name of the Project : eCabinet

Description of the Project	Status of the Project
e-Cabinet system, enabling the digital conduct of Cabinet meetings. At the State Secretariat, Bhopal, the Council of Ministers will attend Cabinet meetings using dedicated tablets.	Project Implemented in Jan-2026. **Milestone:** • e-Cabinet Portal • C.S. Office Portal • Meeting Day Management System • Waiting Lounge Information System **Timelines of the project?** **a. Project start b. Pilot c. Go Live** Project is Live

MedSakshya	Directorate of Health Services, Government of Madhya Pradesh.	Implemented

9. MedSakshya (MedLeaPR MP Next Gen)

Description of the Project	Status of the Project
[https://medsakshya.mp.gov.in/] **MedSakshya (MedLeaPR MP Next Gen)** is a **state-of-the-art digital solution** designed for the **Directorate of Public Health and Medical Education, Madhya Pradesh**. This next-generation platform offers a **workflow-driven, microservice-based ecosystem** that empowers medical officers to create, manage, and share **medico-legal and postmortem reports** in secure, digital formats. Built on **open-source technologies** like **.NET Core, Angular, and Flutter**, and hosted in a **Linux-based, containerized environment**, MedLeaPR Next Gen enables seamless digital transformation of medico-legal processes, ensuring faster reporting, secure authentication, and real-time integration with law enforcement systems.	**Milestone : State Specific upgraded version of MedLeaPR MP NextGen | MedSakshya has been rolled out in MP.** **Timelines of the project :** **a. Project start 01 November 2018** **b. Pilot 15 December 2018** **c. Go Live 26 January 2019** **Result Achieved/ value delivered to the beneficiary of the Project :** • Step towards Paperless Medico Legal Reports in Madhya Pradesh. • Registration of identity details of Patients/Victim/Accused along with details of accompanied police officials/witness /relative (Lady accompanied in case of Females) • Digitally supports **8 types of standard medico-legal reports** • Enables **multi-doctor Aadhaar-based e-signing** for verified and tamper-proof documents. • Facilitates **API-driven report exchange** with **ICJS CCTNS** for secure communication.

Department:
Department of Public Health and Medical Education, Government of Madhya Pradesh.

- Developed with a **scalable, microservice architecture**.

Other distinctive features/ accomplishments of the project

- Online availability of e-signed Medico-legal reports and Postmortem reports to concerned Govt agencies.
- Provides **offline and online accessibility**, making it highly reliable in low-connectivity areas.
- Offers web based system for management and data analytics and mobile app for report preparation.
- Organized and digital record keeping.
- Easy API based report sharing with desired stakeholders.

KPI	Reporting Month	Cumulative Since Inception
Number of Health Institutes Registered	8	1522
Number of Users Registered	227	10841
Number of MLR/ PMR Cases registered	31217	530168

PM Poshan Shakti Nirman Portal	Mid Day Meal Council, Government of M P	Implemented

10. Madhya Pradesh State PM Poshan Shakti Nirman Portal

Description of the Project
[https://pmposhan.mp.gov.in]

Madhya Pradesh State PM Poshan Shakti Nirman App has been designed and developed by NIC as an e and m-Governance platform for the implementation of the PM Poshan Shakti Nirman Scheme in Madhya Pradesh. It is a work flow based system that covers all the major processes involved in providing cooked meals to students of class 1-to 8 of government and Aided Schools.

The App facilitates mobile based services to Teachers at a School, Agencies functioning as Cooking Agency, Cook-cum-helpers engaged at schools, Block-level Administrators, District-level Administrators and State-level Administrators. Madhya Pradesh State PM Poshan Shakti Nirman Portal is the erstwhile Madhya Pradesh State Mid Day Meal Portal.

Key Features

- Integration With Education Portal
  - School Masters
  - Enrollment at School
- Integration with PFMS
  - One Bank Account
  - Digitally Signed Payment Orders
  - Centralized payment
- Integration with AePDS
  - electronic Posting of food-grain release order
  - Authorized nominees of an Agency
  - Collect Ration via PoS at FPS

Key Processes

Status of the Project
In active use

Milestone:

Timelines of the project

a. **Project start- Oct 2021**
b. **Go Live :Project is Live**

Result Achieved/ value delivered to the beneficiary of the Project

- Consistency
  - Single source of Schools and their Enrollment
- Just Utilization
  - Rule engine in the system calculates quantities of grains to be provisioned
- Reduced pilferage
  - Distribution of grains after Aadhaar Authentication via AePDS
- Timely payments
  - Sustain and Strengthen the SHGs
  - Incentivizes cooks
- Synergy and Streamlined Operations
  - Enhances accountability
  - Improves productivity and thus aids monitoring and evaluation

Other distinctive features/ accomplishments of the project

Use of Mobile Apps for reporting of inspections conducted for the evaluation of the implementation of the scheme,

- For every inspection conducted via the app, a digital report is created. This report is a valuable resource for conducting comprehensive analyses of the scheme's implementation within a school.
- The process of generating digital reports cultivates a sense of ownership within the field team, as it allows

- electronic allotment of Food-grain Release Orders
- e-Payments
  - Cooking Costs and Transportation Costs to Cooking Agencies
  - Honourarium to Cooks
  - MME Cost to School Management Committee
  - Food Security Allowance to Students
  - For food grains supplied to Civil Supplies Corporation
- Evaluation of schools for the implementation of the scheme
  - Mobile App is used by the field team to register their evaluations
- Social Audit of Schools where the Scheme is implemented.

Department:

Mid Day Meal Council, Government of Madhya Pradesh.

them to exhibit their adherence to the established norms for scheme implementation.

- The availability of digital inspection reports facilitates the identification of gaps, strategic intervention planning, seamless tracking of follow-up actions, and assessment of the overall impact of these interventions on the school-level implementation of the scheme.

KPI	Count
Total No of Schools	87324
Total No of Cooks engaged in the Scheme	187191
Total No of Self-Help Groups engaged as Cooking Agencies	64961
Total No of Inspections completed in this Month	33775
Total No of Schools where at least one Inspection was Conducted in this year	51285
Total No of Inspections Completed this Academic Year	148709
Amount of Cooking Cost paid this month	145.06 cr.
Amount of Honorarium paid this month	144.54 cr.
Amount of Cooking Cost paid this Academic Year	244.5 cr
Amount of Honorarium paid this Academic Year	222.03 cr
Quantities of food grains allotted to schools this Month	20,672 Metric Tons
Quantities of food grains allotted to schools this Academic Year	69301 Metric Tons
Schools where Social Audit Report has been registered by the Social Audit Team	2,600

Ayushman Bharat "Niramayam"	State Health Agency, Madhya Pradesh GoMP	Implemented

11. Ayushman Bharat "Niramayam"

Description of the Project

[https://niramayamp.nic.in/]

Niramayamp (https://niramayamp.nic.in) is a web portal developed by NIC for the Madhya Pradesh government to identify eligible beneficiaries for the Pradhan Mantri Jan Arogya Yojana (PMJAY) scheme. Launched in February 2022, it serves as a Beneficiary Identification System, integrating data from various sources including SECC, NFSA, BOCW Board, and the Sambal Scheme. The portal covers 55 districts and 313 blocks in Madhya Pradesh, aiming to provide free medical treatment up to 5 Lakh rupees in empanelled hospitals for eligible beneficiaries.

Key features include:

- Identification of target beneficiaries using

Status of the Project

Niramaya mp is a live application successfully running on the web and is extensively being used under G2G & G2C domain.

Milestone:

Timelines of the project?

a. Project start Feb 2022

b. Pilot

c. Go Live Project is Live

Result Achieved/ value delivered to the beneficiary of the Project

- More than 6 crore beneficiaries identified
- 4 crore cards issued
- More than 25 lakh beneficiaries have availed benefits
- Seamless integration of multiple datasets for comprehensive beneficiary identification
- Real-time eligibility checking for potential beneficiaries

multiple datasets

- De-duplication of beneficiaries using analytical approaches
- Public interface for eligibility checking
- Data analytics and real-time updates

Dashboards and reports for various administrative levels

Integration of ABM with NICCI

NICCI (NIC Chat Interface) is an intelligent, AI-enabled chatbot platform developed by NIC Rajasthan to provide conversational access to government services and information through natural language (text and voice). This Bot is Secure & Compliant – Adheres to NIC security guidelines and government IT policies. It has Mobile-Friendly Interface – Works seamlessly across desktop and mobile devices.

NICCI, with its Citizen-Centric Design – Provides 24×7 self-service access, has been seamlessly integrated with Ayushman Bharat Mission -Niramaya MP Portal.

Services provided through NICCI are dissemination of beneficiary eligibility, scheme information, scheme benefits, wallet balance, and service-related information.

Department: Ayushman Bharat - Pradhan Mantri Jan Arogya Yojana (PM-JAY) "Niramayam" State Health Agency, Madhya Pradesh

- Enhanced transparency in the beneficiary identification process
- Improved efficiency in card issuance and benefit delivery
- Facilitation of data-driven decision making for health policy and program implementation

Other distinctive features/ accomplishments of the project

- Large-scale implementation covering over 4.70 Crore individuals
- Integration with ~846 hospitals for service delivery
- Involvement of ~23,000 Gram Rozgar Sahayak for on-ground implementation
- Collaboration with 2 Third Party Insurance providers
- Comprehensive coverage across 313 Blocks and 51 Districts of Madhya Pradesh
- Robust de-duplication system ensuring accuracy in beneficiary identification
- Real-time data updates enhancing the relevance and reliability of the system
- User-friendly interface for public access to check eligibility
- Advanced data analytics capabilities for insights and reporting
- Scalable architecture capable of handling large volumes of data and users
- Integrated with **CM Swecha Anudan**

The Niramayamp portal has significantly contributed to the successful implementation of the PMJAY scheme in Madhya Pradesh, ensuring that health insurance benefits reach the intended beneficiaries efficiently and effectively.

KPI	Reporting Month	Cumulative Since Inception
Total Families Identified	13442	16230934
Total Beneficiaries Identified	151	60833506
Total Cards Generated	0	42953550
Total Administrative users	0	274
Total Eligibility Searches	1661526	19166764

"Niramayam" with CM Swechaa Anudan	State Health Agency, Madhya Pradesh GoMP	Implemented

12. System for Integration of Ayushman Bharat "Niramayam" with CM Swechaa Anudan

Description of the Project:

CM Swechaa Anudan is a flagship welfare scheme under the Chief Minister's Office (CMO) designed to provide immediate financial assistance to economically weaker citizens during medical emergencies. The system has been digitally integrated with the Ayushman Bharat Mission (ABM) to ensure timely, transparent, and need-based assistance to beneficiaries already covered under government health schemes.

The solution enables real-time beneficiary verification, wallet balance checks, hospital eligibility validation, and automated data exchange between ABM and CM

3. Emergency Financial Assistance Enablement – Supports immediate aid for critical medical situations.
4. Wallet Balance Visibility – Displays available benefit balance for informed decision-making.
5. Hospital Eligibility Validation – Identifies empanelled hospitals eligible for treatment.
6. Duplicate Payment Prevention – Eliminates the possibility of dual benefits across schemes.
7. Workflow Automation – Reduces manual processing and accelerates approval cycles.

Development and implementation support

Swechaa Anudan through a secure API-based integration framework. The platform minimizes manual intervention, improves decision-making speed, and prevents duplication of benefits, ensuring effective governance and fiscal control.

SALIENT FEATURES:

1. Real-Time Beneficiary Verification – Validates beneficiary details against Ayushman Bharat Mission records.
2. Secure API-Based Integration – Automated data exchange between ABM and CM Swechaa Anudan systems.

Status of the Project: LIVE

IMPACT

1. Enabled timely medical financial assistance for economically weaker beneficiaries during emergencies.
2. Improved inter-scheme coordination between Ayushman Bharat and CM Swechaa Anudan.
3. Reduced manual verification and approval delays through automated workflows.
4. Ensured financial transparency by eliminating duplicate benefit disbursements.

System for reporting Social Audit	Mid Day Meal Council, Government of M P	Implemented

13. System for reporting Social Audit

Description of the Project
[https://pmposhan.mp.gov.in/SocialAudit]

State PM Poshan Shakti Nirman Portal is being used to streamline and hassle-free implementation of the PM Poshan Shakti Nirman Scheme in the State. The Portal is being augmented with a new system for reporting of Social Audit of the PM Poshan Shakti Nirman Scheme.

The new system would facilitate the Social Audit of the Scheme by

1. Cataloguing 8 dimensions/areas viz. Infrastructure, Hygiene, Compliance, Vocal for Local, Food & Nutrition, Finance, Social Equality and Health
2. Audit Team reporting of school using the pre-filled form and register their findings on the System.
3. Gap identification in the audit reports.
4. An Action Taken Report on the remedial actions taken by the field team for the resolution of the gaps identified in the audit report.

14. miniU- a URL shortening Tool

Description of the Project
[https://miniU.nic.in]

e-Governance Applications often rollout millions of messages via SMS for information dissemination, citizen/ business engagement, notification for the status of applications, etc. Often these messages contain URLs which allow the receiver to access the desired website for detailed information.
mini-U is a tool that transforms a URL into a short URL. This short URL is a more shareable URL that can direct to the web pages represented by your URL.

How is it Useful

1. **Cost Savings when sharing URLs via SMS**

e-Governance Applications are billed by SMS service providers as a factor of the number of characters in the message. This implies the longer the URL in a message the higher cost of sending the SMS. Using the URL Shortening Service provided by mini-U the applications can achieve significant savings on the cost of SMS, containing URLs, incurred by them.

Less Dense and Dynamic QR Codes

QR, or Quick Response, codes deliver immense value as their ease of use and as they are a no-contact medium for exchanging information. With the ability to scan a code just by pointing your phone's camera at it, QR codes are a great addition to informational material, point of purchase (POP) material, and more.
A static QR code contains information that cannot be changed. Once the QR is created the destination URL cannot be altered. A dynamic QR code can be edited by the creator, even after they've been created. The dynamic QR code could be linked to a new destination URL.

KPI	Count
Registered Users	51
Registered Projects	5
URLs Shortened	762999
URLs Redirected	27974187

LocDARPAN	Directorate of Economics and Statistics	Implemented (Pilot)

15. LocDARPAN : Local Body Development Accounts Application

Description of the Project
[https://lbdades.mp.gov.in]
The Directorate of Economics and Statistics is the key department for proper monitoring and implementation of

Status of the Project
Security audit successfully completed on 14/11/2025.
Timelines of the project
a. Project start **February 2025**

Government Schemes. Department has entrusted NIC Madhya Pradesh for design and development of **Local Body Development Accounts** Application. The application captures the budget and expenditure of various local bodies. The various reports and dashboards have been prepared for Data Analytics. Application is to be used for capturing the Receipts and Expenditure data of the 370+ Local Bodies in the state of Madhya Pradesh.

Key Features:

- Unified Digital Platform for Local Body Development Accounts
- Real Time Data Capturing and Monitoring
- Standardized Reporting as per formats of MoSPI (Ministry of Statistics and Program Implementation)
- Various Analytics and Extrapolation as per the business rules of the Department

b. Pilot **15 November 2025**
c. Go Live **April 2026**

KPI	Count
Total Local Bodies covered (FY 2023-24)	785
Total Receipts Data Consolidated (₹) (FY 2023-24)	5274.38 Cr
Total Expenditure Data Consolidated (₹) (FY 2023-24)	3131.54 cr
Total Local Bodies covered (FY 2024-25)	781
Total Receipts Data Consolidated (₹) (FY 2024-25)	4975.01 cr
Total Expenditure Data Consolidated (₹) (FY 2024-25)	2,942.82

Shram Sewa Portal	M.P. Labour Department	Implementation in all District of MP

16. ShramSewa Portal

https://labour.mp.gov.in/

Description of the Project

The project is focused on to replace existing manual system of registration of workers and shops etc. to Online system in order to ensure fast, effective, transparent, convenient and hassle-free service delivery to citizens in term of Registration and renewal of construction workers and benefit disbursement to them under various schemes under BOCW module. Over17.60 Lac workers and 62.83 Lac family members have been registered by various registering Offices. Effective implementation of following critical services / modules:

- Online CESS Collection & Management System, integration with banking software, CESS collection database management is a web based solution to facilitate interbank, high volume, electronic transactions which are repetitive and periodic in nature.
- Beneficiary database management System registers around 17.60 of Construction workers of the state.
- Online Schemes management System of MPBOCW, via DBT (Direct Benefit Transfer) of Welfare schemes using integration with bank.
- NACH System can be used for making bulk transactions towards distribution of benefits. Implemented online budget, administrative expenditure, and e-payment management for District Labour Offices.
- e-KYC of each &every beneficiary for registration and Scheme amount disbursal (Aadhaar based payment to beneficiary.)
- Integration of Harsh Portal (Directorate of
- Revised APIs for integration of the Hurt Free Days Counter with the Department of Planning, Economics, and Statistics have been developed and are ready for consumption. The integration includes a secure token-based authentication mechanism and a KPI data API to enable real-time sharing of Hurt Free Days Counter statistics and other key performance indicators for monitoring and reporting purposes.
- Integration with eSewa: Integration with the eSewa platform has been completed to enable seamless data exchange, service synchronization and streamlined citizen delivery.
- API Integration with Sambal Portal: An API has been integrated with the Sambal Portal to fetch details of rejected cases for which the No. is required to be generated on the BOCW card. The integrated API facilitates retrieval and processing of the required information from

Target User

Service Providers across various Departments

- 313 Block Panchayats (instead of 23006 GPs)
- 336 ULBs
- 53 DLOs
- 336 LokSewaKendras
- 9000+ MPOnline Kiosks

17.60 Lac workers and 62.86 Lac family members have been registered
Total e-KYC -16,00,163

496 crore CESS collected by the system.
Funeral Assistance 192721

Employment) with Shram Sewa • Integration of eShram – MP UAN Validator with the Shram Sewa Portal.	Ex-gratia Normal Death 128275 Ex-gratia Accidental Death 1575 DBT beneficiaries 953689 Transferred benefit ₹2275 Cr. **Migrant Worker Statistics** In- Migrants –8861 Out- Migrants –8252 Migrants From Other States-727

Kaushalam Portal	Directorate of Skill Development	Implementation in all District of M.P.

17. Kaushalam Portal https://mpskills.gov.in/

Description of the Project

Design Development and maintenance of Koushalam Portal and Mobile Application for the Directorate of Skill Development, Madhya Pradesh, aimed at strengthening governance, monitoring, and performance management of Industrial Training Institutions (ITIs) across the State. The platform integrated multiple functional modules including a teaching–learning and knowledge management platform, ITI Management System, Trainee Registration and Management, Inspection Monitoring and Follow-up, Civil Works Monitoring, Tools, Equipment and Machinery (TEM) Asset Management with geo-tagging, Training of Trainers, Employee Management, Guest Faculty Management, Budget Management, and Grievance & Feedback Management.

- Mobile-based solutions such as Teachers' Daily Diary and Attendance Management were implemented to enable real-time monitoring and accountability. The system also supported industry linkage and skill alignment through Flexi-MoU management with companies and student registration under MoUs.Teaching-learning platform: This system will allow a platform for all teachers and students to create an online repository of the knowledge base.
- ITI MANAGEMENT System
- Trainee REGISTRATION AND Management System
- Inspections Monitoring, Management and Follow-up System
- Civil Works Management and Monitoring System
- Tools, Equipment and Machinery (TEM) Management system' ASSET MANAGEMENT, Monitoring and Tracking system
- Employee Management System
- Mobile app-based Attendance management System
- Knowledge management System ,Content management System ,Photo Gallery Management System
- User Feedback Management, Grievances registration Management, Monitoring and Tracking System, Budget Management System
- Training of Trainers Management System
- Teachers Daily Diary Management System
- Institute Grading Management System
- Design and development of New Module for "लोकमातादेवीअहिल्याबाईप्रशिक्षणकार्यक्रम".
- JanSamarth Portal integration.
- Accessibility options have been incorporated into the portal to ensure that persons with disabilities (PwDs).
- A Guest Faculty Requirement Management System
- AI-enabled solution has been developed to analyses real-time photographs captured during classroom sessions, workshops, training and events under Trainer's Diary Management Module.
- e-Sign Facility Integration: The Aadhaar-based e-Sign facility has been integrated into the Kaushlam Portal for both the Reporting Authority and Reviewing Authority, enabling them to digitally sign the respective reports/documents as part of the approval workflow.

Target User

Total Institutes Onboarded with Geo tagging and Infrastructure 1,190, Government 282, Private 909

- Employees Attendance 3988
- Total ACR filled 2591
- Register Trainings for Employees 126
- Employees Registered for Training 1950
- Daily Diary Filled 50827 by 2724 TOs
- Registered Flexi MoU 1460
- Companies onboarded under MoUs 5510
- Registers Students under MOUs 366357
- Machine Equipment Tools (MET) Registered with photograph and Geotagging 552180

Guest Faculty Management System

- Registration initiated for the year 2026-27
  Total registration 26300
- Civil Work Management System 65

e-Aawas	Directorate of Sampada	Implementation

18. e-Aawas https://sampada.mp.gov.in/

Description of the Project

Design and development of the e-Awas Portal and Mobile Application for the Directorate of Estates, Madhya Pradesh, for effective management and allotment of approximately 12,000 Government residential houses. The portal was integrated with Bharat Maps and the Treasury HRMIS system to ensure authenticated employee data and geo-spatial accuracy.

The system enabled digital house management through geotagging and photographic mapping of government residences, supported by a robust Content Management System. Employees were provided with an online facility to apply for house allotment, while online verification by DDOs, SMS-based communication, and a rule-based digital allotment process were implemented. The portal also enabled generation of e-signed allotment letters and online confirmation of house possession by PWD Sub-Engineers.Design and development of a Portal & Mobile Application for Directorate of Estates Madhya Pradesh. Portal is managing and allotting about ~12000 government house.

Integration With Bharat Map and Treasury HRMIS System

- Management of Houses
- Photograph and geo-tagging of houses (BHARAT Maps)
- Content Management System
- Employee can apply online through the portal.
- Online verification of applications received online from Employees by DDO.
- SMS integration for information to the Employees
- Allotment Process and generation of e-singed Allotment letter.
- Possessions Management System.
- House change request Module
- Design and developed module for out of turn cases.
- Functionality to Cancel of allotment for Sampada Admin
- Requests for Change / Cancellation of House Cancellation/change requests are displayed both at Admin level and at the respective clerk level.
- Eligibility-based Allocation Admin has facility to cancel applications in case of eligibility upgrade (e.g. G→F, H→G, I→H) or erroneous DDO code.

Target User

- Government employees posted in Bhopal.
- Media personnels
- Ministers & MLAs

Integration With SAMAGRA and Bharat Maps

Total Geo Tagges Houses: 11037
Total Application: 13462
Total house allotted 3903
House change request: 2004
Total Possessions: 1670

Tribal Area Development Portal	Tribal Department	Implementation in all District of M.P.

19. Tribal Area Development Portal https://tadp.mp.gov.in/

Description of the Project

The Constitution has imposed responsibilities on the Governments for the all-round Development of the Scheduled Tribes. There is a special provision in the Indian Constitution for the development of the tribal community. Schedule 5 of the Constitution of India enlarges the executive powers of the State for the administration and control of Scheduled Tribes and Scheduled Areas. On the basis of these powers, the Tribal Area Development Department was established by the State Government for the overall development of the tribal community in Madhya Pradesh. So that the overall policy and plans of programs for the development of Scheduled Tribes can be coordinated in a coordinated and well-planned manner.

An online e-Governance portal system contains following systems:

- Design and development of a Portal for the TADP Department. The portal will help in creation of the awareness about the activities & functions of the department.
- About the department, Aims and Functions of
- Field offices of the department, contact details of the officers.
- Dissemination of the authentic information related to the department to all its stakeholders
- Details of welfare schemes being offered to beneficiaries and their dependents, Application formats for seeing the benefit of schemes.
- Chatbot and FAQ management System
- Scheme benefit Eligibility rule-engine and scheme benefit information.
- Simplified interfaces to disseminate the process involved in seeking the benefit of the schemes.
- Rules and regulations for various functions of the department.
- Circulars, Orders, Notices for various stakeholders , Events, Activity Calendar, Progress Reports
- Achievements, News Gallery, relevant News Clips, Success stories
- Accessibility options have been incorporated
- SSL Deployed on the portal

Target User

department.	District Tribal officer and Citizen

Sainik Kalyan Portal	Home Department	Implemented

20. Sainik Kalyan Portal https://sainikkalyan.mp.gov.in/

Description of the Project

Design and development of an integrated e-Governance Portal and Mobile App for the Directorate of Sainik Welfare, Madhya Pradesh, aimed at addressing the diverse needs of Ex-Servicemen (ESM) and related stakeholders. The portal enabled centralized dissemination of departmental activities, functions, and welfare schemes, and facilitated real-time online registration of Ex-Servicemen at the time of retirement, along with registration of families and individuals through a user-friendly interface.

The system included comprehensive ESM profiles with socio-economic data, mobile app–based post-registration updates, an online Welfare Schemes Management System for transparent and rule-based service delivery, and an Online Armed Forces Flag Day Fund (AFFDF) contribution module. I also supported the development of an Online Progress Monitoring and Evaluation System with dashboards for automated assessment of district office performance, a Tribute module for Armed Forces personnel, and an online Guest House Management System for efficient monitoring of departmental guest houses.

- Employment Notices and career opportunities for registered ESM / dependents.
- Details of welfare schemes being offered to ESM and their dependents, Application formats for seeing the benefit of schemes, FAQ
- Details of concessions and other assistance being offered to ESM, Process, FAQ
- Rules and regulations for various functions of the department.
- Circulars, Orders, Notices for various stakeholders, Events, Activity Calendar
- Online Contribution for Armed Forces Flag Day Fund (AFFDF)
- Onboarding of Sainik Rest houses

Status of the Project

Implemented in all the district of Madhya Pradesh.
Registered ESM : 72516
Registered Members: 70126
Total 101 scheme has been driven through the portal.

Integration With SAMAGRA and Bharat Maps
Integration with UNI Pay is Under development and testing

Samarth Portal	De-Notified, Nomadic & Semi-Nomadic Tribal welfare Department	Implemented

21. Samarth Portal https://samarth.mp.gov.in/

Description of the Project

De-Notified, Nomadic & Semi-Nomadic Tribal welfare Dept. has been established in 2012-13 for facilitating identification, tracking, development and welfare of ~ 20 lakh residents belonging to De-Notified, Nomadic & Semi-Nomadic tribes residents of State of Madhya Pradesh. A workflow-based and web-based MIS software has to be designed for the verification of data & profile of the Identified persons / families by the officers/offices as designated by the department.

An online e-Governance portal system contains following systems:

- Design and development of a Portal for the DNSNT Department. The portal will help in creation of the awareness about the activities & functions of the department. The portal will also allow the target population to know about the schemes & seek the benefit of schemes in a hassle-free manner.
- Online Progress Monitoring and Evaluation System to help in rule-based and automated assessment of the performance of district offices, hostels and other constituents. It will also help in tracking pendency and delays at various levels.
- Dissemination of information related to department:
- Identification and registration of families with the help of SAMAGRA ID and residents belonging to De-Notified, Nomadic & Semi-Nomadic tribes and Creation of database of target families, residents for targeted implementation of schemes. Creation of details socio-economic profile of the target families and residents for targeted implementation of schemes.
- Automation of various processes involved in the governance of the department and implementation of schemes
- Content Management System: Tenders, Forms, Events, photo gallery dissemination of Success Stories, Innovations
- The security audit of the Samarth Portal has been successfully completed.

Status of the Project

Stakeholder
District Officer, Volunteers, Citizen.

Integration With SAMAGRA and Bharat Maps

Total Survey:49009
Hostel Strength: 3366
Total Camps: 228
Grievances in Camps 1798

Acts, Notifications, Organization Structure, Budget, Schemes, and Offices.		
SHIKSHAK-SHIKSHA	**Regional Institute of Education Bhopal, A Constituent Unit of NCERT, New Delhi, GoI**	**Implemented**

22. Shikshak-Shiksha https://rie.ncert.gov.in/

Description of the Project

Developed an Integrated System which caters to all its stakeholders (Students, Teachers, Institutes and their Departments, public, parents and others). Integrated System will smoothen, streamline and synergize the work process of each entity and each stake holder. Integrated System will provide easy, reachable, fast and transparent services to all concerned.

- Dynamic interactive web portals for Institute
- Content management by Institutes
  - Notices Management
  - Events
  - Tenders
  - Citizen Charter
  - Forms
  - FAQs
  - Photo Albums
  - Achievements
- Institute Management:
  - Assets
  - Infrastructure
  - Facilities/resources
  - Courses
  - Activities
  - Approved staff strength, Vacancy position.
  - Course Registration and Verification
  - Authorization of Courses, Seats etc.
- Employee (Staff):
  - Registration of demographic/bio-graphic record
  - Generation and assigning Unique Code
  - Creation of user name/password to each staff

Accessibility options have been incorporated into the portal to ensure that persons with disabilities (PwDs) can access and use all features conveniently.

Minor modifications and enhancements were implemented in the CMS module for improved system performance and usability

Status of the Project

RIE Institute Bhopal

Entities/stakeholders

Students
Academic Staff & Employees
Parents
Alumni
Public

Nirashrit Nidhi Management System	**Deptt. Of Social Justice and Empowerment of Persons with Disabilities**	**Implemented**

23. Nirashrit Nidhi Management System https://sparsh.mp.gov.in/NNPublic

Description of the Project

This portal has been designed and developed as an end-to-end e-Payment System to facilitate automation of various processes involved in the utilization of Nirashrit Nidhi using single nodal bank account. It facilitates rule-based e-payment of amounts and ensures transparent and effective utilization of funds.

District Officer has been authorized for payment of Divyangjan Vivahscheme without any limit on payment.

The portal has been developed in compliance with **GIGW**, **accessibility guidelines**, **security standards**, **bilingual policy**, and other applicable Government norms.

Report to see financial year and month wise amount disbursed to different district is provided at state login.

Status of the Project

The Project is successfully implemented in all Districts of M.P. and State Level.

District Social Justice Office, NGOs, hostels, employees, beneficiaries and other stakeholders who are working in Disability Sector

Scholarship Portal	**Deptt. Of SC/ST/OBC , Technical Education and Higher Education**	**Implemented**

24. Scholarship Portal https://hescholarship.mp.gov.in/

Description of the Project

The **Post Matric Scholarship (PMS) Portal of Madhya Pradesh** is a unified and integrated digital platform

Sanctioning authority names are displayed to institute during generation of proposal.

During Course and branch mapping by affiliation certificate

designed to provide scholarship and related benefits to **college students**. The portal currently supports **three major scholarship schemes** for **Scheduled Caste (SC), Scheduled Tribe (ST), and Other Backward Class (OBC)**studentsnamely**AwasSahayata Yojana** for **SC and ST** students and **two scholarship schemes administered by the Higher Education Department**.

All **recognized colleges, institutions, and approved courses** in the state are registered on the portal. The PMS Portal operates as a **comprehensive end-to-end system**, enabling students to apply online for scholarships, facilitating institutional and departmental verification, ensuring timely sanctioning, and enabling **Direct Benefit Transfer (DBT)** of scholarship amounts directly into students' bank accounts.

The portal has been developed in compliance with **GIGW**, **accessibility guidelines**, **security standards**, **bilingual policy**, and other applicable Government norms.

Provision at HED State login to convert permanent reject application into temp reject has been provided upload provision is added.

Provision to display any notification on the portal is designed and given to state login.

Status of the Project

Financial Assistance and Scholarships transferred into student bank account.

PMS (SC/ST/OBC)

- No. of Institutes – 9,040
- Total Students – 26,17,208
- **2 Schemes of HED - (1) Gaon Ki Beti (2) Pratibha Kiran**
- No. of Institutes – 1923
- Total Students – 574092

Awas Sahayta Yojna for SC & ST category Students : - The Nodal department is Commissioner SC & ST Development.

- No. of Institutes – 4,199
- Total Students – 3,16,443

Social Security Pension Portal	Deptt. Of Social Justice and Empowerment of Persons with Disabilities	Implemented

25. Social Security Pension Portal https://socialsecurity.mp.gov.in/

Description of the Project

The portal is a web-enabled application developed by the **NIC** for **Social Justice and Disabled Empowerment Department, Government of Madhya Pradesh** for the online **application**, **sanction**, and **disbursal** of pensions to beneficiaries.

The system **automatically generates a digitally signed e-payment file** in **XML format**, which is uploaded to the **bank server**. The **bank's response for each transaction** is received and **processed by the system**, updating the status accordingly.

The portal is **integrated with Samagra, UDID and Lok Sewa Kendra (LSK)**. It also supports **Digital Signature Certificate (DSC)** and **SMS integration**.

Web Service has been designed & developed for Sambal team to provide marriage details of shramik.

Portal has API-based data sharingwith**NSAP New Delhi, CM Dashboard**, **CM Helpline, Ladli BehnaPortal**and **MPBOC** departmental portal.

The portal has been developed in compliance with **GIGW**, **accessibility guidelines**, **security standards**, **bilingual policy**, and other applicable Government norms.

An arrear module for delayed pensions has been implemented to enable the DD/JD, Social Justice Department, to disburse pensions to beneficiaries who were left out earlier due to any reason.

XML file generation mechanism automated and provided separated nodal officer login at state level that can verify and digitally sign the XML file.

A generalized report module has been designed and developed to generate reports without writing any code (**zero-code mechanism**), requiring only database-level changes.

Rejected case report updated by giving some extra information like payment system, payment mode etc.

CAG login created for CAG related reports.

NFBS (https://socialsecurity.mp.gov.in/NFBS/) –

This portal implements one of the schemes of **Social Justice and Disabled Empowerment Department**named**National Family Benefit Scheme.** The scheme is implemented to provide social security to families living **below the poverty line** who are unable to sustain their livelihood due to the natural or unnatural death of the primary earning member. The deceased must have been between 18 and 60 years of age, the main breadwinner of the family, and a member of a below-poverty-line household. Under the Central share, a lump-sum financial assistance of ₹20,000 is provided to the eligible family.

The portal has been developed in compliance with **GIGW**, **accessibility guidelines**, **security standards**, **bilingual policy**, and other applicable Government norms.

Dashboard designed with different drill down reports as per department requirements.

Detailed reports of each pending cases, pending for DSC, Sanctioned application after DSC pending for payment are added under LB, District and state Login.

Status of the Project

Portal Implemented at State level/District/Local Bodies and GP/Zone Level.

- Total Pensioners:5763514
- New Pensioners Added in Current Month:25943

Pensioners data of Sept 2026 for Ladli Behna team pushed to MPSDC team. Update DBT enabled status (using samagra API) and update IFSC provision is given to LB login. Provision to recreate SNA Sparsh Claim of beneficiaries whose details are correct but failed due to being in a claim which is rejected is provided at state login. Local body type wise report of SNA sparsh beneficiaries is provided at state nodal officer login.	• Pensioners Removed in Current Month:11898

Sparsh Portal	**Deptt. Of Social Justice and Empowerment of Persons with Disabilities**	**Implemented**

26. Sparsh Portal https://sparsh.mp.gov.in/

Description of the Project Sparsh Portal is an e-Governance portal for the automation, streamlining and effective management of processes related to Differently able persons. Portal provide the facility to register a differently able person, it verifies the details from UDID portal of Government of India using APIs. SparshMitra user is provided at local body level to verify and approve registration of the applicant. SparshMitra can also register on behalf of individual. A District level user (Deputy Director, SocialJustice) is provided who finally declare list of disabled persons in the district. Other than registration of Differently able persons, this portal also provides facility for registered differently able persons to apply for different schemes applicable to them. Using this portal Registered candidates can apply for 1. Laptop/Motorized Tricycle 2. Different Aids 3. Marriage assistance(Divyang Vivah) 4. Assistance for Education The data of disabled marriage scheme has been provided to Single Citizen Database through API. Integration With Samagra and Social Security Pension Portal.	Application Migration from NIC, Mini Data centre, Bhopal to MPSDC, Arera Hills Bhopal has been completed. Now said web application run from SDC, Bhopal. Module for **MukhyaMantri Shiksha ProtsahanYojna** has been implemented. The portal has been developed in compliance with **GIGW**, **accessibility guidelines**, **security standards**, **bilingual policy**, and other applicable Government norms. A Module named SJMIS is re-designed and re-developed to add vacancies of Disabled person, appointment details and advertisement copy related to vacancy details for all MP Government departments. UDID mapping module is designed/developed and implemented on Sparsh Portal. e-kyc details are now being captured during PWD registration. EMS module: Event Management system designed, developed & implemented to monitor all events held at district level. During registration extra information related to event activity is added. Reports are also updated as per above column. **Status of the Project** Portal Implemented at State level/District/Local Bodies level.

MP Vivah Portal	**Deptt. Of Social Justice and Empowerment of Persons with Disabilities**	**Implemented**

27. MP Vivah Portal https://vivahportal.mp.gov.in

Description of the Project System re-engineered the government process and designed as per needs of State Government Deptt. First register bride and groom identified for group marriage on the Vivah portal with Samagra ID. With the help of Samagra ID no duplicate beneficiary will beidentified and take care of beneficiaries should take benefits of this scheme for one time only. Technical support provided to State and District/Local body level Officials of Social Justice departments and when required. The portal has been developed in compliance with **GIGW**, **accessibility guidelines**, **security standards**, **bilingual policy**, and other applicable Government norms.	Application Migration from NIC, Mini Data centre, Bhopal to MPSDC, Arera Hills Bhopal has been completed. Dashboard for Kalyani Vivah has been added on the portal Application Track Status features provided. Designed, developed and implemented a Registration module for Kalyani VIvah available through public as well as District login. Vivah beneficiaries report scheme wise, category wise and district wise is provided at state level login **Status of the Project** Portal Implemented at State level District and Local Bodies level.

SC Development Portal	**SC Development Department**	**Implemented**

28. SC Development Portal https://scdevelopmentmp.nic.in/

Description of the Project

- Development of framework for Common Integrated Portal.
- Development of framework to facilitate online workflows for automation of various processes in a rul e and role based manner.
- User Authentication System
- Dissemination of the authentic information related to the department to all its stakeholders
- Dissemination of the authentic information related to the ashrams, schools, hostels and residential schools, infrastructure, seats, fee structure to students and citizens so as to allow them shortlist unit as per their eligibility, location and convenience.
- System to provide identified citizen oriented services.
- Generation of the dynamic websites for units like hostels, ashrams, ashram shala, residential schools etc.
- Online systems for registration and management of applicants for IAS Coaching, Foreign Study scholarship, PETC coaching with their detailed profile and application form.
- Online Platform for Knowledge Sharing
- Online Platform for dissemination of scheme related information, eligibility, entitlement, process, application forms, documents/evidence in public domain
- Dissemination of various scheduled caste welfare schemes being run by the Deptt.
- SMS integration with the software to facilitate SMS alerts to various stakeholders
- Online content management system for online availability of all Government Orders, circulars, instructions, notices.
- Online content management system for Press releases, Video Gallery, photo gallery, Vidhan Sabha questions etc.
- Online Scheme Monitoring system for progress monitoring of schemes being implemented by department

Changes have been made on the portal to upload Immovable property return for year 2024.
RTI document uploaded for the end of quarter upto 30th Sept'2025.
Public landing page updated as per DPDP act.
RTI Document Uploaded
Facility provided to upload immovable property for Financial Year 2024-25 & 2025-26

Status of the Project

Implemented at State/District , Hostel and Schools level.

Medhavi Kalyan Portal	[Department of Technical Education	Implemented

Medhavi Kalyan Portal https://medhavikalyan.mp.gov.in/

Description of the Project

MedhaviKalyan Portal is Common integrated platform for 2 schemes (MMVY & MMJKY). Institutes & Running courses are registered on the portal. It is end-to-end portal for application for scholarship, its verification, its sanctioning to its e-Payment to the students bank account and Aadhar based paymentto beneficiaries also for those students who are studying in Private Institutes.
Income Certificate upload option provided to student so that institute can check it online in MMVY scheme.
Provision to update fee payment details add whether student paid to check whether last semester advanced fee paid by student or not?
A monthly Payment report (DBT Report) has been provided on State login to generate month report and also download in MS –Excel format.
Student mobile number update provision is provided at state login.
Student ekyc reset provision is provided at state login.
Accessibility tool has been added in this portal.
The academic year selection dropdown has been enhanced to retrieve and display values dynamically from the database.
Course mappings have been revised to align with the New Education Policy (Shiksha Neeti).
Provision to update applicant details like (name, dob etc) using samagra API is given at state login.
Verification pending report at state login provided using which they can also approve the verification of course institute mapping done by HED department.
Provision to display students all records using applicant ID is provided to state login as well along with audit officer login.
The provision has been made available for switching from MMVY to MMJKY, with the course selection option included.

Security vulnerabilities patches as per MPSDC scanning report

Status of the Project

MMVY Scheme for Medhavi Students: - The Nodal department is Director, Technical Education.

- No. of Institutes – 1179
- Total Students – 249474

MMJKY Scheme for those students whose family having Sambal Card : - The Nodal department is Director, Technical Education.

- No. of Institutes – 1096
- Total Students – 139552

BC Welfare Portal	Backward Class and Minorities Deptt.	Implemented

29. BC Welfare Portal https://bcwelfare.mp.gov.in/

Description of the Project

This is a dynamic web portal by which state admin and district admin for

Monitoring the performances of schemes and knowledge sharing to each other. There are 2 modules as APR and RTI Module.

Portal has been updated as per GIGW guidelines.

UI/UX has been changed.

Status of the Project

Implemented at State and District level.

Panchayat Darpan Portal	Panchayat & Rural Development, GoMP	Implemented

30. Panchayat Darpan Portal https://mppanchayatdarpan.gov.in/

Description of the Project

Panchayat Darpan Portal is an e-Governance and m-Governance solution designed and developed to facilitate transformation of various processes involved in the functioning of PRIs. The Panchayat Darpan platform includes a suite of web and mobile application. The solution judiciously uses all available cutting-edge technologies such as Digital Signatures & SMS/ OTP based authentication, Encryption, Mobile App, GPS-enabled smart-phones, Geo-tagged photos of works etc.

Panchayat Darpan Portal facilitates several systems and modules for PRIs:

- Integrated Works Management System
- e-Payment Management System
- Funds/ Receipts Management
- Vendor/ Payment Receiver Registration and Management
- Online Tax Assessment and Collection System
- Meetings/ Gram Sabha Management
- Administrative Sanctions Management
- Public Representatives Management System
- UPI and QR Code Management
- Integrated with 08 nationalized banks for processing e-payments.
- Integrated with Sandesh Messaging Gateway, CDAC SMS Gateway.
- Aadhar e-Sign Service has also been integrated for making document signing easy and hassle-free.
- Dashboard and Analytical Reports for effective monitoring by the State HQ, District and Block level authorities.
- Tree Cutting Permission Module
- Billing and Payment Management system for MP Jal Nigam
- Functional Household Tap Connections (FHTC) Identification and Tagging Module for MP Jal Nigam
- Integration with SBI e-Pay for Bulk Water Charges (Jal Nigam)

New Systems/ Modules designed, developed and deployed:

1. Panchayat Citizen Services Portal (Migration to SDC 2.0)
2. Provision to Register and Manage Empanelled Agency for repair & maintenance works related to Water Supply Schemes.
3. VA & Forti Scan Fixes for Panchayat Darpan Portal.

Status of the Project

Implemented at State and District and Panchayat level.

Target User

District Panchayats : 52

Block/ Janpad Panchayats : 313

Gram Panchayats: 23011

Target User

MP Jal Nigam HQ : 01

PIUs : 24

Gram Panchayats: ~ 2450

Villages: ~5100

SamekitPanchayat Portal (Integrated Portal of Panchayat& Rural Development)	Panchayat& Rural Development Department, GoMP	Implemented

Samekit Panchayat Portal https://prd.mp.gov.in/

Description of the Project

Panchayat and Rural Development Department of Madhya Pradesh in collaboration with NIC Madhya Pradesh have designed and developed a Common Integrated Portal named"SamekitPanchayat Portal".

The objective is to provide a common & integrated platform to all its scheme HODs where they can register and showcase the details related to their functions and activities.

The web portal will facilitate registration and publishing of below information:

- Instruction
  - Circulars
  - Orders
  - VC Minutes
- Media
  - News
  - Events
  - Trainings
  - Workshops
  - Photo Album
  - Video Album

1. Provision to register 'List of Traditional Artist'

Status of the Project

Implemented at State level.

Stakeholders:

Scheme HODs under DoPR, MP

Target User

▪ Tenders • Document ▪ Policies ▪ Budget ▪ Annual Reports ▪ Publications ▪ RTI Document ▪ Citizen Charter	Citizens

Swachh MP Portal 2.0	Swachh Bharat Mission (Grameen), GoMP	Implemented

31. Swachh MP Portal 2.0 https://swachh.mp.gov.in/

Description of the Project

Swachh MP Portal 2.0 has been designed and developed as a tool for automation, management and monitoring of various activities and processes involved in the implementation of Phase-II of Swachh Bharat Mission (Grameen). The Portal facilitates role based access to all individuals/ stakeholders for online submission and assessment of their field activities along with knowledge sharing and content management. It also assists in the planning, progress tracking and effective implementation of SLWM projects and activities in the rural areas of the state.

Web Portal role based access to all individuals/ stakeholders and offers following facilities:

- SwachhaGrahi Registration and Profile Management
- Registration and Management of TMU, TMU Members and Master Trainers.
- *IEC Activity reporting* by SwachchaGrahis (Front Line Workers)
- *SLWM Action Plan management* for Planning and progress tracking
- *Expenditure Management*
- *Knowledge Sharing* in the form of Events, Trainings, Workshops & Best Practices
- *Content Management* for Uploading Orders, Circulars, Tenders & Advertisement
- Training Management and Reporting using Mobile App
- Geo-Mapping of Community Assets
- Narmada Parikrama Path
- Swachhata Saathi(Wash on Wheels) registration and management.

1. Addition of new service ("Household water Tank Cleaning" in Wash on Wheels (WoW) App.

Status of the Project

Implemented at State and District, Block level.

Target User

State
District Panchayats : 52
Block/ Janpad Panchayats : 313
SwachhaGrahis : ~30,000

Target User

State HQ
District Coordinators : 52
Block Coordinators : 313
SwachhaGrahis : ~30,000
Swachhata Saathi: ~ 1826
WoW Requests: >1,41,021

e-Resham Portal	Department of Sericulture, GoMP	Implemented

32. e-Resham Portal https://eresham.mp.gov.in/

Description of the Project

e-Resham Portal facilitates the automation of the core processes of the Sericulture department which includes online registration and management of beneficiaries, transparent, rule-based and effective implementation of schemes aimed at beneficiaries, sanction and disbursal of benefit of schemes and other functions and operations of the department. The Online system has eliminated the need for movement of paper-based reports for monitoring at various levels. The system has also eliminated the paperless mode of operations resulting in significant savings in the cost incurred on paper stationery.

Portal has below modules:

1. Online Registration of Basic profile, Bank Details, Land Details & Farm Machinery details of the beneficiaries.
2. Generation of priority list of the beneficiaries.
3. Registration of payment details of the beneficiaries.
4. Online Registration of the Employees.
6. Creation of user name/password for the staff.
7. Assign Beneficiaries for the verification
8. Download verification format & upload verification report
9. Generation of e-Payment Orders for the payment of various Installements to the beneficiaries.
10. Registration of Offices/ Sub-Offices & User creation.
11. Sharing new/best practices and other initiatives
12. SMS based alerts on important tasks to be sent by admin
13. Dissemination of beneficiary details, survey & verification detail and payments to the beneficiaries.
14. Application registration module (Extension Farmers) for year 2026-27 activated.

Status of the Project

Implemented at State and District, level.

Target User

State Level User
District Sericulture Offices : 14

5. Generate and assign Unique Code to each employee.	Field Officers/ Staff

MP Public Prosecution Portal	Public Prosecution Department, GoMP	Implemented

33. MP Public Prosecution Portal https://eprosecution.mp.gov.in/

Description of the Project

MP Public Prosecution Portal has been designed, developed and implemented in State of Madhya Pradesh for the department of Public Prosecution. The System helps in simplification and automation of all manual processes involved in day-to-day functioning of department and its officers. All 51 Districts & 150 Tehsil level offices of Prosecution department are using this system.

The web portal acts as an online e-Governance Solution for the department of public prosecution and facilitated management of courts, prosecutors, cases, employee HR data and other content such as circulars, orders, minutes of meetings, prosecutor journal, news and events etc

Status of the Project

Implemented at State and District, Tehsil level.

Target User

District Offices : 52

Tehsil Offices : ~ 150

Prosecution Officers : ~1100

Jal Samagra Web Application	Madhya Pradesh Jal Nigam Maryadit	Implemented

34. Jal Samagra Web Application https://jalsamagra.mp.gov.in/

Description of the Project

Jal Samagra Web Application facilitates the Implementation Support Agencies (ISAs), appointed by Jal Nigam in carrying out the survey of families in the targeted villages for the supply of drinking water. Application uses the samagra family data as the baseline for household survey.

Features of Jal Samagra Web Application :-

- Registration and Profile Management of ISAs.
- Registration and Profile Management of Surveyors.
- User Account Management.
- User Real-time report for Analysis Decision Making

Sate Level User Account for Monitoring Survey Progress.

1. Reports for tracking ISA Wise Survey Progress
2. Reports for tracking Surveyor Wise Survey Progress

- Survey Progress Download option under ISA login
- Drilldown report on ISA and Surveyor Wise Survey Progress
- Surveyor Login
  - Surveyor's Dashboard
  - Work Area
  - Village Wise Survey Progress
  - Download Completed Survey List

Status of the Project

Implemented at State and PIU level.

Target User

PIUs : 24

Schemes : 144

Implementation Status:

Registered Surveyors – 2,449

Household Survey Conducted – 1752621

Arrear Module for NIC	Madhya Pradesh State Centre Bhopal	Developed

35. Antedating Arrear Module for NIC employees

Description of the Project

Antedating arrear module facilitates administration to calculate difference in paid and actual amount need to pay for employees whose arrear is being calculated.

It takes all required masters like HRA master, DA master, employee master, employee posting details masters etc initially and uses it as baseline for calculation of arrear.

Module has provision for different roles like maker (arrear data creator), checker (data verifier), admin etc. It facilitates maker to create draft arrear and allow checker to verify the draft prepared by maker. It has provision to DSC Sign the verified document by checker.

Features of Antedating Arrear Module:-

- Registration and profile management of different users
- Maker and Checker role management so as to have verification at 2 level
- Password Management
- Each data /attribute verification before using it for calculation
- DSC Sign provision
- Reporting and downloading Arrear data

Status of the Project

Design and developed

Target Beneficiary

NIC MP employees

Implementation Status:

Demo is given to SIO MP & DDO MP

e-VidhanSabha	Madhya Pradesh VidhanSabha	Implemented

36. e-VidhanSabha

Description of the Project

e-VidhanSabha: https://evidhan.mp.gov.in/eprashna is G2G application which aims to achieve complete work flow automation for faster collection, compilation and submission of various notices submitted by the MLAs. The notices are processed in the work flow based application, sent to the concerned department for reply. The replies to the questions, are compiled to prepare the Question Answer booklet for each Session date and is also available on the mobile app.

Statistics :-

▪ Assembly Session	:	58
▪ House Sitting	:	536
▪ Question	:	163502
▪ Index of proceedings	:	107078
▪ Assurances	:	11055
▪ Representation	:	1854
▪ Interim Answer	:	3472
▪ Calling Attention	:	15751
▪ Question reference committee	:	292

Noticessubmitted online by MLA:-

▪ Question	:	30562
▪ Calling Attention Motions	:	2982
▪ Adjournment Motion	:	84
▪ AshaskiyaSankalp	:	134
▪ Zero Hour Motion	:	1011

Status of the Project

Implemented

Target User

MLA and employees of MPVS ,Govt Department.

Major Features

Replicated in Chhattisgarh Vidhan Sabha.

- All 54 Departments On boarded
- MLA Portal
- SMS, Email integrated
- Work Flow Based Application

CEMS	MPSEC and CEO MP	Implemented

37. CEMS (Common Election Management System)

Description of the Project

(https://cems.mp.gov.in)

CEMS Randomization application is a web based application used in Loksabha/Vidhansabha elections by whole state successfully. It aims to provide user friendly interface for exploring, application also provides the workflow across all activities to conduct free, fair, transparentelection process and Planning other major stages. The application is based on G2G model. It is quite useful for District Election Office and proved very useful. Implemented across the state. It's an amalgamation of new & emerging technologies.

Current Status of the Project

Datia Assembly Bye-Election 2026 – Polling Party Deployment (Poll Day 30/07/2026) for 291 polling booths with 10% reserve parties and 30 counting parties (Counting day 03/08/2026) for EVM counting and 3 counting parties for ballot counting formed successfully.

For both parties i.e. polling and counting Personnel database creation, training, randomization and duty orders generated successfully.

The application facilitates centralized manpower management, deployment, polling party formation, counting personnel allocation, and efficient utilization of available human resources. This web-based approach enhances transparency, accuracy, efficiency, and real-time monitoring, thereby supporting the smooth conduct of free, fair, transparent, and impartial elections.

Timelines of the project:

As per ECI/MPSEC instructions during Election Period

Result Achieved/ value delivered to the beneficiary of the Project

The web-based manpower management and deployment application was well-designed, developed, and successfully implemented **across** alldistricts of the **State**, enabling standardized and centralized management of election manpower deployment.

Integrated eMandi & eAnugya	Krishi MANDI Samiti	Implemented

38. Integrated eMANDI and eANUGYA

Description of the Project:

Integrated eMANDI and eANUGYA

Process Automation/Transformation of Sale of Commodities at APMCs from starting from Gate Entry to the final generation of Permit(ANUGYA) through ICT

eMANDI App

1. Disabled taul option in trader (Android and POS) as per mpsamb letter
2. Fixed bug related to app update
3. Improved Bug Fixes
4. Sent update to Paytm and Pinelab
2. Developed Registration Module for Pre Arrival Slip in Trader Login for Other state Trader
3. Payment Gateway Integration-Under Development
4. Finance Management System- Under Development
5. Rollout eMANDI at all 301 Sub APMCs of M.P
6. Integration with AGRMARKET 2.o
7. Integration with CRISP for Website

HR Module

1) Implement of HR module in 7 division and 13 Technical division Offices.
2) Implement of HR module in 259 mandi Offices .

5. No. of App update Pushed: 3
6. No. of PAX update Pushed: 2 (Paytm and Pinelab)

MP FarmGate App

1.Migrated project for 16kb page support
2. Added Android SDK 36 support
3. Fixed bug related to app update
4. Sent update to google play.
5. Improved Bug Fixes.
6. No. of App Update Pushed: 2

Flying Squad App

1. Migrated project for 16kb page support
2. Added Android SDK 36 support
3. Sent update to google play
4. Improved Bug Fixes
5. No. of App update Pushed: 1

Note: All the above changes have been rolled out in version 1.15.37

MANDI BOARD UPASTHITI APP

Updates log are as follows:
1. Migrated project for 16kb page support
2. Added Android SDK 36 support
3. Sent update to google play
4. Improved Bug Fixes
5. No. of App Update Pushed: 1

The above updates have rolled out in Android version 1.0.17.

eANUGYA

1. Integration MP Farm Gate app with crop diversification 2.0
3) Live issue fixed in HR application.
4) Make New dashboard in division and Technical division Logins HR module .
5) Make New dashboard in Mandi Login HR module
6) Make New Repors in Mandi Login and Division Login HR module.

Payroll Module

Developed and implemented for MPSAMB

Status of the Project

Implemented in All 259 APMCs **Of** Madhya Pradesh
eMANDI in 259 APMCsl
Mandi Upasthiti App Rollled out in Division and Technical Wings

SN	Description	Total Cur Month	Total Pre Month	Cummulative Total
1	Number of NOC(eANUGYA)	243859	246152	14148364
2	Number of Bills(Bhugtan Patrak)	1601172	1845256	96610190
3	Arrival Qty(In Ton)	3356559.56	3977316.087	187747182.2
3	Arrival Value(In Cr)	10776.0619	4714.281573	602093.1144
5	Mandi Cess(In Cr)	107.456305	113.473807	7405.40856
6	Nirashrit Cess(In Cr)	18.122669	18.166574	1039.495916

M.P State Cooperative Portal	M.P State Cooperative Department	Implemented

39. M.P State Cooperative Portal

Description of the Project:

Work Flow Based Systems of the Department of Cooperation M.P . Replicated in State of GOA

STAKEHOLDERS

Citizens /Farmers
Department of Cooperation, M.P
Cooperative Societies
DCCBs/Researcher/Scholars/NGO

Sub Systems

Society Registration and Maintenance the status of Society
Service Book of Over 2000 employees
Rule based Allocation of Departmental Auditors
Work flow based System for CA Empanelment
Housing Monitoring Complaints System
Audit Note/Levi Monitoring System
RTI Application Online Monitoring System

Status of the Project

CA Empanelment for Financial Year 2023-2024–Completed.
Audit Allotment 2023-2024 – DISTRICT/ DIVISION /HO LEVEL Data Entry- District Level Allotment completed- Division and HO Audit –Ongoing

Applications- Security Audit - completed

Integrated eMandi & eAnugya	Krishi MANDI Samiti	Implemented

40. M.P State Bhugtan Yojana (BBY) – Soybean and Mustard 2025 (MP)

Description of the Project:

In cases where soybean is sold below the notified Minimum Support Price (MSP), the Government provides price support by depositing into the farmer's bank account the differential amount between the MSP and the higher of the actual sale rate or the applicable modal rate.

Registration & Sale Timeline (2025–26)

- Registration Start: 3 October 2025
- Registration Last Date: 17 October 2025
- Sale Window: 24 October 2025 to 15 January 2026

Payment Updates

- Σ 1-₹ 223,53,25393.00 (13-11-2025)
- Σ 2-₹ 2879647176.00 (26-11-2025,28-11-2025,03-12-2025,17-12-2025)
- Σ 3 -₹ 7814009750.(28-12-2025)
- Σ 4-₹ 1821453169.00(29-01-2026,07-02-2026,27-02-2026,23-03-2026,15-04-2026)

Status of the Project

Implemented

CSMS Portal	MP State Civil Supplies Corporation Ltd MP	Implemented

41. CSMS Portal

Description of the Project

Civil Supply Monitoring System :

Civil Supply Monitoring System is G2G and G2B application which aims at achieving complete work flow automation of Civil Supplies department work with the help of Business Community.

Used for Tracking as well as availability of food grain in over the State. In Procurement season Management of transportation of procured food grain from procurement centre to godown is planned with least cost. After procurement season the food grain delivery management is performed as per requirement by inter district and intra district movement.

The Main Modules in CSMS are:

- **Procurement of Rabi /Kharif /Summer season**
- **CMYAY (CM Yuva Annadoot Yojna)**
- **FPS Commission Payment System**
- **Transportation**
- **FAQ ,Weighbridge ,Surveyors**
- **Acceptance**
- **Payments**
- **Milling**
- **Storage**
- **Fund Management System**
- **Gunny Bags Management**
- **Mobile App**
- **Commodity Movement Order & allocation**
- **FCI CMR Acceptance & Billing Module**

Integrated mobile application: All-in-one-app with a single app strategy, all users engaged on a single platform for all module which is better than that of multiple app one. We just need to manage a single app. App has been implemented for all the activity of MPSCSC and MARKFED related to quality, challan, etc.

Transportation: The online system for simplifying process of calculating cost, imposing penalty on the transporters and ensuring recovery. On the basis of short distance and short expenditure for the transportation of paddy and wheat acquired under Rabi and Kharif procurement, the District Managers were directed to make the transport plan approved by the committee constituted at the district level and accordingly. Transportation in accordance with mapping to reduce transport expenditure.

FPS Commission / CM Yuva Anndoot Payment System : FPS commission and CM Yuva Anndoot payment software is implemented for the distribution of commission for FPS which are distributing food grains under various scheme like NFSA, KKY,ICDS, PDS, etc. to the ration card holders . Data will be taken from the AEPDS software by the web services and calculation based on total no of ration card, schemes , commodity , quantity, etc will be done in CSMS. Commission bill processing modules for the login of FPS, Society ,DSO, Finance Manager , DM will be developed . Auto escalations of bills will be there , If any one of the concerned officer has not process the bill on given time. Now it is running Successfully for the commission of all

Status of the Project

CSMS Portal is running Successfully in all the districts of MP.

Current Month Status:

Mobile App & Procurement Season :

- Mobile App for Rabi 2026-27 (Wheat and Chana, Sarson & Masoor) Quality Inspection has been developed and Implemented..
- **Mobile Apps for scanning & mapping of QR code on gunny bag of farmers has been developed and implemented.**
- Mobile Apps for Godown Inspecton (Physical Verification, Moisture Recording and Fumigation) has been developed and implemented successfully.
- Modules of Rabi 2026-2027 (Wheat , Chana and Masoor) has been developed and Implemented.

Fund Management system : In Sept 2026
Fund Demanded to Head office: 86.44 **Cr.**
Fund Sanctioned from Head office: 1.05 Cr**.**
Fund Transferred to Districts: 1.05 Cr**.**
Fund Transferred District to Parties: 1.03 Cr**.**

Financial Accounting System:
Financial Accounting System For Sugar & Salt Module (Sanction Letter, Debit note voucher, Credit note voucher, Advice Memo of Debit and Credit Note vouchers.) has been Developed and ready for implementation.

Food Corporation of India :
Kharif 2024-2025 (CMR) Details:
No. of Weighbridge done : 40479
No. of Weigh Check Memo done : 2636
No. of Quality Check done : 33959
No. of Acceptance done : 33597
No. of Godown Receipt done : 27461
Acceptance done of : 970008 MT

Kharif 2025-2026 (CMR) Details:
No. of Weighbridge done : 29837
No. of Weight Check Memo done : 0
No. of Quality Check done :25339
No. of Acceptance done : 25735
No. of Godown Receipt done : 19141
Acceptance done of : 738259 MT

Procurement:

- Rabi (Wheat 2026-27) Acceptance done with quantity of **104.277 Lakh** MT and No of Acceptance done **186046.**
- Chana and Masoor (2026-27) Acceptance done with quantity of **4.53 Lakh** MT and No of Acceptance done **17470.**
- Pulses (2026-27) Acceptance done with quantity of 5**.32 Lakh** MT and No of Acceptance done 9489**.**
- All the acceptance has been done with mobile APP at Godown level.

Milling:

- Milling process through software for the paddy of 1882445 **MT** and CMR received around 1022393 **MT** (FCI & MPSCSC) for **Kharif 2025-26** till date.
- Milling process through software for the paddy of **41.60 Lakh MT** and CMR received around **28.04 Lakh MT**(FCI & MPSCSC) for **Kharif 2024-25** till date.

societies in state of Madhya Pradesh.

FMS (Fund Management System): The Fund Management System (FMS) is a comprehensive software solution developed to automate and streamline the complete fund management process—from party registration and fund demand generation to sanctioning, disbursement, and final payment. The system facilitates **end-to-end computerization**, enabling districts to raise fund demands based on utilization, which are then reviewed and approved by the Head Office. Once sanctioned, funds are electronically released to the respective districts for disbursement to registered parties. It ensures **transparency, accountability, and efficiency** in fund management across all administrative levels.

Food Corporation of India: New FCI acceptance of CMR and billing for the same has been developed and implemented for Kharif season. Now from this module FCI on boarded in CSMS portal for making weighbridge, weight check memo, quality check, acceptance and Godown receipt. MPSCSC will submit the bills for the acceptance created by FCI. Now it is implemented and running successfully in all the Madhya Pradesh division of FCI.

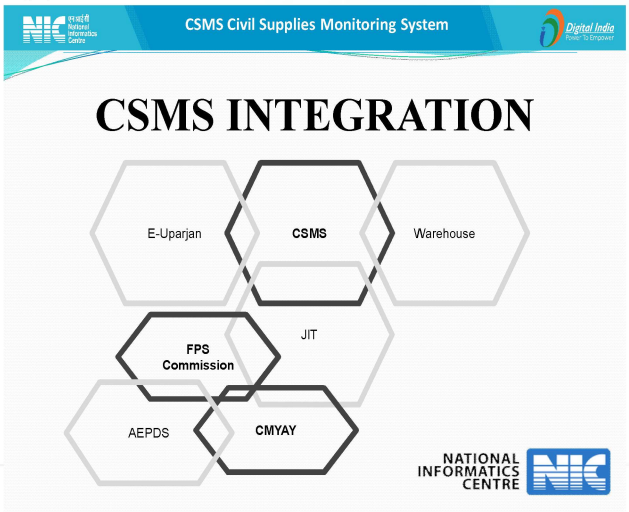

- Milling payment for crop year **2024-2025** module developed and deployed and payment has been done around **93 Cr.**
- Milling payment for crop year **2023-2024** module developed and deployed and payment has been done around **194 Cr.**

CMYAY (Chief Minister Yuva Annadoot Yojna): Payment of **Rs. 291.30 Cr** is done for the no. of beneficiaries 895.

FPS Commission Payment System : Payment of **Rs. 405.20 Cr** is done for the no. Of beneficiaries 14400.

Storage Payment System : : No payment has been done in month of September 2026..

Procurement Season Incidental Payment: Following Incidental Payment has been done.

- **Rabi (Wheat) 2026-27**:
  Labour: **77 Cr 86 Lakh**,
  Commission: **94 Cr 49 Lakh** ,
  Transporter **75 Cr 46 Lakh** and
  Unloading: **11 Cr 75 Lakh**.
- **Chana and Masoor 2026-27**:
  Labour: **4 Cr 22 Lakh**
- **Pulses 2026-27**:
  Labour: 2 **Cr** 19 Lakh

Procurement Season Final Payment: Following final Payment has been done after deducting all type of penalties and TDS.

Rabi 2026-27:
Transporter **:** Around **16.29 Cr**.
Unloading **:** Around **3.53 Cr**.
Kharif 2025-26:
Transporter **:** Around **21.01 Cr**
Unloading **:** Around **2.89 Cr**
Rabi 2025-26:
Transporter **:** Around **26.73 Cr**.
Unloading **:** Around **3.32 Cr**.
Kharif 2024-25:
Transporter **:** Around **18.27 Cr**
Unloading **:** Around **1.35 Cr**

eUparjan	GoMP	Implementation in all District of M.P.

42. eUparjan

Description of the Project

IT & Software Design, Development, Implementation, Database Management and Analytics for Minimum Support Prices MSP Computerisation

- **MpeUparjan mpeuparjan.nic.in**
- **Civil Supplies Monitoring System [CSMS]**
- **Warehousing Management System [WHMS]**
- **Just in Time [JIT] including PFMS and SLIA epayments**

MP eUparjan (Minimum Support Prices for Farmers)
MSP Foodgrains Procurement Computerisation for Farmers in MP

Status of the Project

Implemented in all Districts of MP with DIOs NIC involvement Stake holders include GoI , GoMP Min. of Food, Dept of Food , Civil Supplies, Min. of Agriculture, Dept of Farmer Welfare and Agricultural Development, Deptt of Coooperatives, Dictrict Central Cooperative Banks, MP State Civil Supplies Co, MPSAMB, MPMARKFED, NAFED, FCI, NIC

Crop	Farmers	Sold	Procured (MT)	Transported (MT)	Accepted (MT)	Payı
Wheat 2026	1900566	1342402	10436810	10436007	10426665	27372
Wheat 2025	1452477	900574	7775146	7772120	7756696	20205
Wheat	1548793	616128	4838658	4838658	4838658	11607

To gain the trust and confidence of farmers through online processes and operations from purchase to payment, procurement, transportation and storage.
Rabi2026 Farmers Registration over 20.05 lakh Farmers completed.
Kharif 2025 Portal Farmers Registration Paddy 859835 Jwar 5545 Bajra 2628 Soyabean 936688 covering 1589427 Hectares of Land in MP.
Kharif Procurement 2025 48.1 LMT from over 7.6 lakh Farmers for Paddy.
Wheat Farmers Registration 14.5 lakh Procurement 77.5 LMT from 900574 Farmers , Gram 98879 MT from 29658 Farmers, Lentil 212331 MT from 94698 Farmers , Mustard 50553 MT from 17675 Farmers across MP for crops.

Farmers Registered	Wheat	Gram	Masoor	Sarso BBY
2511352	1900566	285505	176653	148628

2024						
Moong 2025	370332	274777	772520	771962	771962	6767
Moong 2026	347814	157960	192978	119291	83603	338
Millet 2025 Kodo, Kutki	22449	3297	2627	2627	2627	7.23
SoyaBean 2024	343958	212568	622044	622044	21879	3042
Soyabean 2025 BBY	936688	686268	eMandi	Bhavantar	Yojana	1472
Paddy2024	774317	669272	4352904	4350876	4330204	9969
Paddy 2025	859835	762620	5174770	5147858	5147858	12232

Soyabean 2025 Bhawantar Yojana linked with eMandi
Soyabean BBY

e-Hospital/NextGen e-Hospital	Health and Family Welfare	Implemented

43. Name of the Project: e-Hospital (Gas Rahat Client-Server Architecture)

Description of the Project:
The eHospital Central project, customized and developed by the NIC Tripura team, has been implemented by NIC, MPSC in six Gas Rahat Hospitals. It is based on a standalone, on-premise Client-Server architecture. These six hospitals are dedicatedly providing free healthcare facilities to approx 4.38 lakh registered Gas Victims and their dependent family members.

- Following are the 6 Gas Rahat Hospitals Indira Gandhi Women & children Hospital (IGH)
- Khan Shakir Ali Khan Hospital (SAK)
- Kamla Nehru Hospital (KNH)
- Jawaharlal Nehru Hospital (JNH)
- Late Rasul Ahmed Siddiqui Pulmonary Medicine Centre (PMC)
- Master Lal Singh Hospital (MLS)

For the integration of patient data available in six Gas Rahat Hospitals and interlinking with that of BMHRC data, NIC team, Tripura designed, developed and implemented Interlinking portal **https://gasrahat-hospitals.nic.in/** to facilitate display of medical history, treatment details, medicine details, visit history, laboratory, investigations etc of Gas Victims.

Status of the Project
Customized eHospital Central project implemented in 6 Gas Rahat Hospitals in Bhopal

OPD During Sept 2026 : 83977
IPD During Sept -2026 : 1880

DPMS	District Administration	Implemented

44. DPMS (District Program Management System) (https://dpms.mp.nic.in)

Description of the Project:
DPMS (District Program Management System) is an integrated digital platform developed to streamline and monitor various administrative and program management activities at the district level. The system automates multiple operational workflows and provides centralized monitoring through web and mobile applications.

The platform focuses on improving transparency, accountability, and efficiency in government operations by digitizing key processes such as **Teerth Darshan Passenger Randomization** and **School Examiner Allocation System, which are used across the state**. These modules automate beneficiary selection and examiner deployment processes based on predefined rules, ensuring fairness, transparency, and elimination of manual

Status of the Project
DPMS is operational on the web platform and is currently supporting multiple administrative processes at the district level. At present, **18961 Teerth Darshan beneficiaries across 88 Yatras have been selected via randomization system & allocated examiners for 117 Exams through Examiner Allocation module**
The **TL (Time Limit) Monitoring System** and **VIP Letter Monitoring System** are implemented through the web & **DPMS Mobile App.**

Milestone:
Timelines of the project?
a. Project start March' 2022
b. Go Live Project is Live

Result Achieved/ value delivered to the beneficiary of the Project

intervention. The system also includes monitoring and inspection modules such as **TL (Time Limit) Monitoring System**, **VIP Letter Monitoring System**, **Comet Election Management System**, and **Parakh Inspection Mobile App**, which support administrative monitoring, election management, and field-level inspection activities. DPMS also provides a **mobile application platform** that enables officers to monitor TL & VIP Letters monitoring. The project has been successfully implemented and is being continuously supported and enhanced for efficient district-level governance.	• Automation of **Teerth Darshan Passenger Randomization** ensuring fair and transparent selection of beneficiaries. • Automated **allocation of Examiners (Center Head & Center Assistant)** to examination centers based on predefined rules and conditions. • Facilitate monitoring of **Time Limit (TL) letters and official communications** through digital tracking system. • Enable monitoring and tracking of **VIP letters** ensuring timely action and accountability. • Facilitate **real-time monitoring of administrative activities through web-based dashboards**. • Mobile-based monitoring through **DPMS Mobile Application** for tracking TL and VIP communications. • GIS-based **district office inspection through Parakh Mobile Application** with geo-tagged photographs and location details. • Dashboard facility for **status monitoring and administrative decision making**. • Query and reporting system for **data analysis and performance monitoring**. • Facilitate **tracking of activities and operational workflows** within the system. • **Role-based user management** to provide restricted access according to administrative responsibilities. • **Open web technology based application architecture** with enhanced security features.

6. National level Software Projects

(Development/ Implementation/support/ consultancy aspects)

1. Name of the Project : PRAGATI

Description of the Project:	Status of the Project
Extending complete Technical Support to Office of the Chief Secretary for prestigious PMO Project - 'PRAGATI'.	Running

2. Name of the Project : GePNIC (mptenders.gov.in)

Description of the Project:	Status of the Project
National Informatics Centre (NIC), Ministry of Electronics & Information Technology, in close association with the Procurement Policy Division, Ministry of Finance, has developed, hosted and implemented the Central Public Procurement Portal customized to cater to the electronic procurement/ tendering requirements of the Central Government Departments and other organizations. The primary objective of the portal is to provide a single point access to the information on procurements made across various Ministries and the line Departments.	More than 10200 department/ institutes users onboarded and 92115 registered bidder on the mptender portal. Total Tender Published till September, 2026 : 606899

3. Name of the Project : e- Transport MMP

Description of the Project:	Status of the Project
E-Transport MMP - Vahan Sarathi and its various modules like PUCC, Permit and Check Post etc. along with various Citizen Centric Services modules for the entire Madhya Pradesh. Also implemented IRAD, e-Challan and ITMS Modules.	Running across all RTOs

4. Jeevan Pramaan(Digital Life Certificate for Pensioners)

Description of the Project:	Status of the Project
Jeevan Pramaan is a biometric enabled digital service for pensioners. Pensioners of Central Government, State Government or any other Government organization can take benefit of this facility.	186751 digital life certificate generated for current cycle of State government pensioner in the year. For current year DLC submission in progress. Support extended to the army persons welfare office to set up the system to issue the live certificates to ex-serviceman.

5. eTaal (Electronic Transaction Aggregation & Analysis Layer)

Description of the Project:	Status of the Project
An aggregated view of e-Transactions performed through eGovernance applications.	eTaal presents quick analysis of transaction counts in tabular and graphical form to give quick view of transactions done by various e-Governance projects. 301 services were successfully enrolled till date and given more than 855 Crore transactions till date.

6. GST Prime

Description of the Project:	Status of the Project
GST-Prime is a product to help the Tax administrators to analyse and monitor the tax collection and compliance within their jurisdiction. The system caters to the requirements of the Field-level officers and Enforcement/Intelligence officers to help improve the tax collection. This product is expected to improve the GST compliance, increase the tax collection, increase the tax base, detect the tax evasion and fraud and predict the effect of policy change.	Implemented

7. eOffice MMP Madhya Pradesh

Description of the Project:	Status of the Project
As per the decision of State Apex committee chaired by Chief Secretary, MP, eOffice Premium was rolled out in all 56 Departments of State Secretariate (Mantralaya) on 4th April 2018 with collocation hosting setup provisioned at the State Data Centre. Prior to rollout, "Mantralaya Office Procedures Manual" was rewritten as per eOffice based electronic filing and approved by State Cabinet. Standardization of Common File Heads , Creation of NIC/Govt. Email ID , Procurement of 580 computers and 140 Scanners, Training and Capacity Building for all user levels (including Ministers), Digitization of files and migration to eOffice were some of the major key activities accomplished. Chief Secretary, during a project review meeting, further instructed to rollout eOffice across the all levels of govt. functioning, i.e., HOD, Divisional and District Level For effective implementation at Division/District level , Government of MP has nominated DIO NIC as Nodal Officer and a Project Implementation Committee(PIC) is formed under the chairmanship of District Collector for regular monitoring. Collectorate Manual has also been accordingly modified. Other modules of eOffice suite viz. eLeave, eTour, KMS etc. have also been implemented by some departments since year 2021 Currently 8 eOffice application instances(running on version 7.x) in co-hosting mode have been deployed in MP.	1) eFile No. of onboarded Departments (Mantralaya) – 56 No. of onboarded HoDs - 405 No. of Divisional Commr. offices onboarded -10 No. of districts onboarded – 55 No. of district offices - 1525 No. of Tehsil offices onbaorded – 839 No. of Nagar Nigams onboarded - 16 2) eTour Implemented for IAS officers posted at the State Secretariat 3) eLeave Implemented for all IAS and IPS officers of the State Secretariat Implemented for MP Mantralaya Service 4) KMS Implemented for all Mantralaya Departments Employee Data Updation for Mantralaya completed. Conduction of refresher trainings completed. Hon'ble CS, CS and their offices moved their first electronic file through eOffice application on Jan 01, 2025. Trainings and EMD updations for existing eOffice users in HoDS completed. WIP for onboarding remaining additional HoDs of GoMP

8. SPARROW- CENTRAL CADRES (IAS, IPS, IFS)

Description of the Project:	Status of the Project
It is a system to facilitate on-line submissions and tracking of PAR's (Performance Appraisal Reports) of officers of Central Services and filing their Property Returns every year.	1) Application operationalized for all officers of IAS MP cadre in April 2015. Running successfully since then. 2) Rolled out for all IPS officers of MP cadre in year 2016. Running successfully since then. 3) Rolled out for all IFS officers of MP and running smoothly since year 2017

9. SPARROW– STATE CADRES

Description of the Project:

It is a system to facilitate on-line submissions and tracking of PAR's (Performance Appraisal Report) and submission of IPRs (immovable Property Returns) of employees of various departments/services of GoMP.

First SPARROW application/ service for State Govt was rolled out by GAD for officers of State Administrative Service in year 2016. This was followed by onboarding the employees of 24 other departments and many implementation requests are still in the pipeline. Govt is desirous to implement SPARROW application for all govt. employees of the state before June 2026

Currently 2 SPARROW application instances have been deployed in collocation mode at the State Data Centre. Work is in progress to migrate the existing instances to cohosting setup@SDC. With increased user base, number of cohosted SPARROW instances may need to be increased in near future.

Status of the Project

1) No.of Depts onboarded -29
2) No. of users – 64004
3) No. of services - 58

10. Name of the Project : National eMARG (National e-Maintenance of Rural Road under PMGSY) (https://emarg.gov.in)

Description of the Project:

Rural connectivity is a key component of sustainable rural development in India, and is a key ingredient in ensuring poverty reduction. Government of India launched a massive rural roads development program ***Pradhan Mantri Gram Sadak Yojna*(PMGSY)** in year 2000 with the objective of providing all-weather road to unconnected habitations having population of 500+ in normal blocks & 250+ in tribal blocks.

Under PMGSY, 5.50 Lakh Km rural road has been constructed since inception of the scheme and is likely to add about 2.60 Lakhs Km in another 5 years. PMGSY has an in-built provision for 5 year maintenance of roads and at present around 2 Lakh Km is under it. Ministry of Rural Development (MoRD), Govt. of India & National Rural Infrastructure Development Agency (NRIDA) have been continuously stressing importance of maintenance and reviewing the status with states.

In order to address issues related to maintenance and to stream line, it has been planned for national rollout/ implementation of **eMARG (electronic Maintenance of Rural Roads under PMGSY)**. MoRD entrusted National Informatics Centre (NIC) for its customization and rollout.

eMARG is a Enterprise e-Governance solution to aid and assist the Govt. officials, Civil Contractors, SQC, SQM, Banks and general public. Its end-to-end solution which provides restricted role-based access via internet. eMARG is re-orientation from discretion-based system to a uniform standardized transparent process oriented system. It is fusion of innovative technologies GIS, Cryptography, Open Source, Remote Sensing, 3 M (Mobile, Messaging & Mail). NIC M.P. developed this solution for the state of Madhya Pradesh and take it further for rollout on national-level.

Memorandum of Understanding (MoU) for eMARG was signed between NRIDA, MoRD, GoI, NIC & NICSI

Status of the Project

National eMARG is implemented nationwide covering 31 states. **Payment** of **Rs. 5890 Crore** under DLP and **Rs. 5486 Crore** under PostDLP have been disbursed to contractors directly to their bank account till end of Sept' 2026. Department has conducted **48.64 lakh inspections** under DLP **and 34.93 lakh inspections** under PostDLP.

Milestone:

Timelines of the project?

a. Project start Mar' 2019

b. Pilot

c. Go Live Project is Live

Result Achieved/ value delivered to the beneficiary of the Project

Single sign-on (SSO) feature of eMARG facilitates single entry point to users of various departments in states as per their uses/ access scope. Following are some important existing features of DLP & Post DLP modules:

DLP :

- Masters for 5 year maintenance rates for roads for five years (at State-level)
- Facility for Verification, freezing and locking of package
- Online monthly bill generation, submission & tracking by the Contractor for Routine Maintenance
- Bill Invoice generation and processing for Initial Rehabilitation Works of balance work packages
- Online generation of voucher, scroll and its digital signing for secure digital payment
- On-site Routine Inspection using android-based Mobile App available on Google Play Store.
- Performance Evaluation inspection by field Officers.
- Inspection linked Payments to the Contractors
- Interface for Bank authority towards disbursement of payment.
- Notification/ alerts through SMS/ SMTP services.
- Transfer of road (Full/Partial length)
- Termination/Balance Work creation of a package
- Pre-closure/Completion of a package

on 27th December 2018 in N.Delhi. Secretary, DoRD, MoRD, GoI, Director General NIC, Director General NRIDA & Joint Secretary MoRD, Managing Director, NICSI were also present during the signing ceremony held in Krishi Bhawan, N.Delhi.	• Allocation (IR) revision module • Electronic Dashboard, Analytics and status monitoring tools • Query/ Search/ reports • E-mail/ SMS alerts/ Notification App available on Google Play Store • Google/HRSI interface. **Post DLP :** • Masters for Pre-renewal/Post-renewal maintenance rates for roads for five years (at State-level) • Facility for creation of packages and addition of roads (Released from DLP maintenance or received from OMMAS through Web Service) for PostDLP maintenance • Verification, freezing and locking of package • Online monthly bill generation, submission & tracking by the Contractor for Routine Maintenance • Bill Invoice generation and processing for Initial Rehabilitation, Renewals and Emergency Works • Online generation of voucher, scroll and its digital signing for secure digital payment • On-site Pre-IR, post IR, Routine and Renewal Inspection using android-based Mobile App available on Google Play Store. • Performance Evaluation inspection by field Officers. • Inspection linked Payments to the Contractors • Interface for Bank authority towards disbursement of payment. • Notification/ alerts through SMS/ SMTP services. • Transfer of road (Full/Partial length) • Termination/Balance Work creation of a package • Allocation revision module • Pre-closure/Completion of a package • Electronic Dashboard, Analytics and status monitoring tools • Query/ Search/ reports • E-mail/ SMS alerts/ Notification App available on Google Play Store. • Google/HRSI interface.
11. Name of the Project : Survey Of Villages Abadi And Mapping With Improvised Technology In Village Areas (SVAMITVA)	
Description of the Project: SVAMITVA, a Central Sector Scheme of Ministry of Panchayati Raj was nationwide launched by the Hon'ble Prime Minister on National Panchayati Raj Day, 24th April 2021 after successful completion of pilot phase of scheme (2020-2021) in 9 states. Scheme is a reformative step towards establishment of clear ownership of property in rural inhabited ("Abadi") areas, by mapping of land parcels using drone technology and providing 'Record of Rights' to village household owners with issuance of legal ownership cards (Property cards/Title deeds) to the property owners. The Scheme is implemented with the collaborative efforts of the Ministry of Panchayati Raj, State Revenue Department, State Panchayati Raj	The scheme seeks to achieve the following objectives: - i. Creation of accurate land records for rural planning and reduce property related disputes. ii. To bring financial stability to the citizens in rural India by enabling them to use their property as a financial asset for taking loans and other financial benefits. iii. Determination of property tax, which would accrue to the GPs directly in States where it is devolved or else, add to the State exchequer. iv. Creation of survey infrastructure and GIS maps that can be leveraged by any department for their use. v. To support in preparation of better-quality Gram Panchayat Development Plan (GPDP) by making use of GIS maps

Department and Survey of India. The scheme covers multifarious aspects viz. facilitating monetization of properties and enabling bank loan; reducing property related disputes; comprehensive village level planning, would be the stepping-stone towards achieving Gram Swaraj in true sense and making rural India Atmanirbhar.	**Status of the Project** SVAMITVA is implemented in the state of MP. More than **43 lakhs property cards** have been distributed to the beneficiaries.

12. Name of the Project : National Hydrocarbons Infrastructure Monitoring System(NHIMS) (https://nhims.gov.in)

Description of the Project: The NHIMS is an enterprise e-Governance solution developed by NIC, Madhya Pradesh State Centre for the Petroleum & Natural Gas Regulatory Board (PNGRB), leveraging emerging ICT technologies such as GIS & Remote Sensing, Mobile platform, Messaging systems, Geodatabases, and data analytics. It is built on a Service-Oriented Architecture (SOA) using an open-source Java framework, the system ensures seamless integration of all relevant petroleum and natural gas entities through a secure API-based framework for efficient data sharing. The solution includes comprehensive infrastructure mapping, covering refineries, LNG terminals, storage facilities, retail outlets, CNG/LNG Stations, CBG plants and pipeline networks. It has been integrated with administrative boundaries (state, district, village levels) as well as key geospatial layers including major roads, railways, forests, water bodies, and high-resolution satellite imagery (HRSI) to provide a holistic spatial overview.	**Status of the Project** **Status of the Project** NHIMS is implemented for PNGRB, New Delhi. It includes Oil and Gas entities such as ONGC, HPCL, BPCL, IOCL,GAIL, GSPL etc. 3837 NGPL Entity and 16741 exist transactions were done till sept'2026 **Milestone:** **Timelines of the project?** **a. Project start Mar' 2025** **b. Pilot** **c. Go Live Project is Live** **Result Achieved/ value delivered to the beneficiary of the Project** NHIMS website launched on 06th October 2025 **Key Features and Capabilities** i. eBulletin Board ii. Unified Geospatial view iii. Secure API-based framework for seamless integration iv. Role based Access control v. Comprehensive user management **vi.** Powerful analytics and reporting

13. Parivesh

Description of the Project: In pursuant to 'Digital India' and capturing the spirit of Minimum Government and Maximum Governance, a Single-Window named PARIVESH (Pro-Active and Responsive facilitation by Interactive, Virtuous, and Environmental Single Window Hub) has been developed by the MOEFCC through NIC. Encouraged by the success of the existing PARIVESH its scope has been further on boarded with a technology-driven and professionally run institutional mechanism, to	provide a comprehensive single window solution for the administration of all green clearances and monitor their subsequent compliance across the nation.Process transformation, technology transformation, and domain knowledge intervention were the key drivers behind the framework of the new PARIVESH 2.0 **Status of the Project** Implementation Support

14. Name of the Project : NIC Forms (https://nicforms.nic.in)

Description of the Project: NIC Forms is a utility product developed at NIC Madhya Pradesh that facilitates government employees in data collection from several sources, by providing facilities to create and publish forms easily, with little or no programming knowledge. Using NIC forms tool, one can design formats to collect and organize information big or small. With user friendly form management facility, creation, sharing and management, in other words, complete lifecycle of data collection forms is accomplished. Government employees, having	11. Multiple Form Themes: Different form themes to match user requirements. 12. Reusable Form Templates: Use from form templates gallery to design your form. 13. Selected as product under product from state category. **14.** Selected as product under product from state category. **Integrations:** 1. PARICHAY (Single Sign-on) 2. CollabFiles 3. BharatMaps (Visual Analytics)

@gov.in/@nic.in email, can onboard into this platform using simple email verification process and start using NIC Forms application.

SALIENT FEATURES:

1. Generic Application Solution
2. No Programming Expertise and Efforts
3. Data Reporting/Analytics: Data can be shared in the form of web reports, downloadable Excel/CSV formats or REST APIs
4. Manage Lifecycle: Once the purpose of a form is fulfilled it can be deactivated /deleted easily
5. Different Modes of Form Sharing: Allow public / specific users (password protected) form sharing, for data entry.
6. Audit Trail: Data audit trails for accountability.
7. Mobile Interface: Although Forms designed are responsive and can work on any screen, to ensure always available target user android mobile application is also available. With mobile application one can send instant push notification regarding data collection.
8. Print Acknowledgments: Print acknowledgments for every form response for reference Ids.
9. Data Validation: Restrict user from making irrelevant data entries with built-in form validations and other form element settings.
10. Local Language Support: (Unicode) for designing forms and collecting responses.

4. Relay Services
5. Sandes (Government Messaging Platform)
6. Jan Parichay (Single Sign-on)
7. TejasVI for Data Analytics and Visualizations
8. MiniU for minifies URLs

Status of the Project : Live

Development and implementation support

MPACT

1. Efforts involved in developing altogether a new application every time for simple data capturing can be avoided. A single form (with web/mobile UIs) and report can solve the problem.
2. The process of new application hosting, domain name registrations, SSL integrations and security audits can be avoided for data collection related requirements.
3. Development of mobile application afresh for every simple data collection process can be avoided.
4. Saves efforts of users who are indulged in creating forms and applications in tedious ways for simple data collection and analytics.

KPI	Reporting Month	Cumulative Since Inception
Total Forms:	484	9121
Total Responses:	54185	1202348
Total Users:	558	45994

15. Census 2027

Description of the Project:

Census 2027 is a major national initiative of the Government of India implemented by the Directorate of Census Operations under the Ministry of Home Affairs, with the National Informatics Centre (NIC) acting as the technical implementation partner in the State of Madhya Pradesh. The upcoming Census will be India's first fully digital Census, wherein data collection will be carried out through a dedicated mobile application and digital platforms. The initiative aims to enhance the efficiency, accuracy, and timeliness of census operations by leveraging modern information and communication technologies for real-time data capture, improved monitoring, and streamlined data management.

Census 2027 will be conducted in two phases. The first phase, Houselisting and Housing Census, will involve the listing of houses and is scheduled to be carried out between April and September 2026, within a period of 30 days to be notified by the State Government. The second phase, Population Enumeration, will be conducted in February 2027, during which detailed demographic information of the population will be collected.

Status of the Project

Implementation Support for phase-1 of Census 2027 covering house listing and housing census in May 2026 in Madhya Pradesh.

Coordination with NIC district Team and Census state team, technical support and trouble-shooting to ensure continuity of operations.

Successful completion of the phase-1 exercise in all districts of MP

16. Name of the Project: e-Hospital/NextGen e-Hospital

Description of the Project:

The e-Hospital application is being offered as an as-is product to the government hospitals across the country through SaaS (Software as a service) model. The modules of e-Hospital application which are currently available on cloud are Patient Registration (OPD & Casualty), IPD (Admission, Discharge & Transfer), Billing, Lab

- To provide application related technical support to the hospitals through dedicated Call Centre/ Helpdesk

Status of the Project

The e-Hospital application has been successfully running in 69 hospitals of Madhya Pradesh.

Information System, Radiology Information System, Clinic, Dietary, Laundry, Store & Pharmacy and OT Management. **e- Hospital@NIC Objectives:** The e-Hospital project was initiated with the following objectives: • To provide the e-Hospital, e-BloodBank and ORS applications to government hospitals • To provide online patient portal for delivery of citizen centric services like online appointment booking, access to lab reports online and blood availability status	Of these, 10 hospitals are currently running the e-Hospital Cloud version. Five hospitals have been directly on-boarded on NextGen e-Hospital. 52 hospitals have been successfully migrated from the e-Hospital Cloud version to the NextGen e-Hospital platform across Madhya Pradesh till now. In September 2026, Pt. Khushilal Sharma Government Ayurvedic Hospital, Bhopal, was successfully migrated to the NextGen eHospital system.

17. Immigration, Visa, Foreigner's Registration and Tracking (IVFRT)

Description of the Project: Immigration, Visa, Foreigner's Registration and Tracking (IVFRT) is one of the central a Mission Mode Projects (MMP) in the National e-Governance Plan (NeGP) which is conceptualized with an aim to enhance the experience of in-bound and out-bound travellers from and to India by looking into the aspects of Passport, Visa, Immigration, Foreigners' Registration and Tracking with a vision 'to develop a secure and integrated service delivery framework that facilitates legitimate travellers while strengthening security.' There are application modules which are designed to provide secured ICT based solution for various stakeholders at the district as well as the state level. The various application modules of IVFRT being implemented in Madhya Pradesh are as follows: • **eFRRO Module** : Centralized eFRRO Module is a web based module for computerizing all activities of Foreigner Regional Registration Offices (FRROs) and Foreigner Registration Offices (FROs) • **C-FORM Module** : C-Form module is for online filing of C-Forms of foreigner by keepers of Hotels, Guest Houses, Dharamshalas, etc. • **S-FORM Module** : Student Form module is for online filing of S-Forms of foreigner foreigner students studying in educational institutes. • **PRC Module** : This module helps to clear Prior Reference Check applications received from the missions within the stipulated time frame of 21 days. • **DPM Module** : This module equips the State Police up to the district level with authentic foreigners information in their jurisdiction. It also enables the tracking of illegal immigrants across the country.	• **Immigration Control System (ICS)** : The ICS module is for computerizing the Immigration services at the Immigration Check Posts. • **Nationality Status Verification (NSV) :** A web based online system for assisting Indian Missions abroad for verifying a person's Indian citizenship who is alleged to be an Indian national. • **Sri Kartarpur Sahib** : This module facilitates the processing of Sri Kartarpur Sahib Application **Status of the Project** The various modules of IVFRT Project have been successfully implemented and working in 55 Foreigner Registration Offices of the state, the State FRO at PHQ, Bhopal and the State Home Department at Mantralaya, Bhopal. The IVFRT system is also successfully working at the ICPs at Devi Ahilya Bai Holkar International Airport, Indore and Raja Bhoj Airport, Bhopal. Immigration carried out for 17 scheduled arrival and 17 scheduled departure flights at ICP at Indore Airport Immigration carried out for 1 non-scheduled arrival flight at the ICP at Bhopal Airport The ICS application is being managed and issues reported during immigration have been resolved. The various equipments installed in the ICPs are being maintained and required changes in configuration have been carried out as per requirements in coordination with the IVFRT Central Team.

18. National Database of Arms Licence (NDAL)

Description of the Project: **National Database of Arms Licence – Arms Licence Issuance System (NDAL-ALIS)** is an online web based arms licence issuance system. It is a work-flow and role-based ICT solution for Arms Licence Issuing Authorities across the country. The system facilitates in generation of	**Status of the Project** **NDAL-ALIS** has been currently implemented in the offices the Arms Licence Issuing Authorities (ALIAs) of all the 55 districts of Madhya Pradesh. At the State Level, it has also been implemented in the State Home Department

a Unique Identification Number (UIN) for each new arms licence holder and also helps in providing the various arms related services to the existing licence holders	

19. ePrisons

Description of the Project:

An e-governance G-2-G and G-2-C cloud based on-line system which covers entire lifecycle of an inmate inside the prison. It is a complete role based online solution for all the activities of a prison

Main objectives of ePrisons are to automate all day to day activities of prison and prisoners and to share/integrate the data/details with various agencies like police, court etc. It covers prisoner induction, capturing prisoner biometrics, prisoner movement, inter-state transfer of the prisoner, and record data about crime, criminal and medical history of the prisoners. It also automates the visitor management system and keeps all the record with photo of visitors.

Features

- Common software system for all the prisons throughout the country;
- Better day to day prison administration by eliminating cumbersome manual tasks;
- Integrated data about crime and criminal history of the prisoners;
- Support for police and other investigating agencies (Inmate lookup search, search under various sections and crimes, markup facility);
- Quick and efficient report generation for various purposes.
- Analysis of various trends and statistics of crime and criminals;
- Secured Access of data to Courts, Police and other investigating agencies
- Offers various citizen centric services, Online Visit registration, eMulakat, etc.

Functional Coverage

- Prisoner Management System.
- Visitor Management System
- Police Intelligence System

Status of the Project

Implemented in 133 Jails that includes 11 Central Jails, 41 District Jails, 73 Sub Jail and 8 open jails.

A new module, "Foreigner Prisoners Verification" has been added to the ePrisons application. The module has been implemented in all jails across Madhya Pradesh for the verification of foreign prisoners lodged in jails.

20. Mission Vatsalya

Description of the Project:

Mission Vatsalya is a central government initiative by the Ministry of Women and Child Development aimed at protecting and promoting child rights and development in India. It serves as a framework for child protection, focusing on strengthening the juvenile justice system and providing care for children in difficult circumstances.

Key Aspects of Mission Vatsalya.

- Child Protection
- Holistic Development
- Child Helpline (1098)
- Non-institutional Care Rehabilitation

Status of the Project

The project is successfully operational in Madhya Pradesh

21. Interoperable Criminal Justice System (ICJS)

Description of the Project:

The Interoperable Criminal Justice System (ICJS) has been conceptualized with an objective to facilitate delivery of justice by digitizing, inter-linking and exchanging data among the various pillars of justice like :

Courts (CIS)
Police (CCTNS)
Prison (e-Prisons)
Prosecution (e-Prosecution)
Forensic (e-Forensics)

e-Forensics system meets the requirements of ICJS from the FSL.

e-Prosecution is designed to meet the requirements of ICJS from Prosecution

Status of the Project

Sharing of data is taking place between the various pillars of justice in the state through ICJS.

e-Forensics is successfully implemented in 7 Forensic Laboratories of M.P. and 1 Central Forensic Laboratory at Bhopal.

e-Prosecution is successfully implemented and working in all the 51 District Prosecution Offices (DPO) of M.P. and the Directorate of Prosecution at Bhopal

Followed up with the ICJS Central team, NIC(HQ), New Delhi for the incorporation of various requirements with reference to the MOM of eCourt Committee Meeting related to e-Court initiatives / projects and pending issues with State Government held on 15.02.2025 at RCVP Noronha Academy, Bhopal.

	Attended the review meeting on New Criminal Laws, chaired by the ACS, Home Department, on 01.09.2026. During the meeting, the progress of the NyayShruti implementation in the state was discussed.

22. Name of the Project: eShram Portal https://eshram.gov.in/

Description of the Project: The Ministry of Labour & Employment which is one of the oldest and important Ministries of the Government of India, is continuously working on improving life and dignity of Labour force of country by protecting & safeguarding the interest of workers, promotion of welfare and providing social security to the Labour force both in Organized and Unorganized Sectors by enactment and implementation of various Labour Laws, which regulate the terms and conditions of service and employment of workers. Accordingly, Ministry of Labour& Employment has developed eShram portal for creating a National Database of Unorganized Workers (NDUW), which will be seeded with Aadhaar. It will have details of name, occupation, address, occupation type, educational qualification, skill types etc. for optimum realization of their employability and extend the benefits of the social security schemes to them. It is the first-ever national database of unorganised workers including migrant workers, construction workers, gig and platform workers, etc. • Creation of a centralized database of all unorganized workers (UWs) including Construction Workers, Migrant Workers, Gig and Platform workers, Street Vendors, Domestic Workers, Agriculture Workers, etc., to be seeded with Aadhaar.	• To improve the implementation efficiency of the social security services for the unorganized workers.(ii) Integration of Social Security Schemes meant for UWs being administered by MoLE and subsequently those run by other ministries as well. • Sharing of information in respect of registered unorganised workers with various stakeholders such as Ministries/ Departments/ Boards/ Agencies/ Organisations of the Central & State Governments through APIs for delivery of various social security and welfare schemes being administered by them. • Portability of the social security and welfare benefits to the migrant and construction workers. **Status of the Project** The Project is successfully implemented in all locations and Districts of M.P. Portal is integrated with the State Shram Sewa Portal GoMP.

23. Name of the Project: Audit Online (Ministry of PanchaytiRaj GoI) https://auditonline.gov.in/

Description of the Project: Audit Online is a configurable platform enabling Government entities to facilitate their internal and external audits and to comply with the Comptroller and Auditor General of India's (CAG) defined standards and guidelines. It aids effective auditing by ensuring tracking & monitoring of end-to-end auditing process including follow-up of audit observations, audit paras and action taken on audit paras It has significantly simplified scheme-based audit of Panchayats' accounts at all three levels (District, Block and Village). Envisaged to record details as per the state-specific audit manuals, along with the capabilities to serve the purpose of maintaining past	audit records of the auditee with an associated list of the auditors assigned and the audit team involved in the act while setting out as an impeccable tool for Audit, improvising transparency & accountability And since auditing is a critical business requirement hence Audit Online's architectural aptness may be utilized to facilitate Urban Local Bodies (ULB) and Line department audits with a little alteration. **Status of the Project** The Project is successfully implemented in all Districts of M.P.and State Level.

24. Name of the Project: SATHI Web Portal (Ministry of Agriculture and Farmers' Welfare, GoI) https://seedtrace.gov.in/

Description of the Project: Seed Authentication Traceability and Holistic Inventory (SATHI), is a national portal for automation of the entire life cycle of seed which includes Seed Production, Seed Certification, Seed Traceability and Seed Supply Chain. This will help farmers to buy quality and genuine seeds besides helping in curbing the menace of spurious seeds. SATHI is a user-oriented centralized portal, envisioned	Seed Authentication Traceability and Holistic Inventory (SATHI), is a national portal for automation of the entire life cycle of seed which includes Seed Production, Seed Certification, Seed Traceability and Seed Supply Chain. This will help farmers to buy quality and genuine seeds besides helping in curbing the menace of spurious seeds. SATHI is a user-oriented centralized portal, envisioned and created by the Ministry of Agriculture and Farmers'

and created by the Ministry of Agriculture and Farmers' Welfare, Govt. of India, in partnership with National Informatics Centre (NIC).

Welfare, Govt. of India, in partnership with National Informatics Centre (NIC).

25. Name of the Project: NSAP Portal (Ministry of Rural Development, GoI) https://nsap.nic.in/

Description of the Project:

The National Social Assistance Programme (NSAP) is a welfare programme being administered by the Ministry of Rural Development. This programme is being implemented in rural areas as well as urban areas. NSAP represents a significant step towards the fulfilment of the Directive Principles of State Policy enshrined in the Constitution of India which enjoin upon the State to undertake within its means a number of welfare measures. These are intended to secure for the citizens adequate means of livelihood, raise the standard of living, improve public health, provide free and compulsory education for children etc. In particular, Article 41 of the Constitution of India directs the State to provide public assistance to its citizens in case of unemployment, old age, sickness and disablement and in other cases of undeserved want within the limit of its economic capacity and development. It is in accordance with these noble principles that the Government of India on 15th August 1995 included the National Social Assistance Programme in the Central Budget for 199596. The Prime Minister in his broadcast to the Nation on 28th July 1995 announced that the programme will come into effect from 15th August 1995. Accordingly the Government of India launched NSAP as a Centrally Sponsored Scheme w.e.f. 15th August 1995 towards fulfilment of these principles.

Data provided to Deptt for generating DLC (Digital Life Certificate) through Mobile App. provided of NIC, New Delhi.

26. PDS /National Food Security Act (NFSA) - PMGKAY

Description of the Project:

Ration Cards Management for MP under 28 categories more than 5.18 crore members of 1.33 crore families are entitled to get benefits.including Primary House Holds and Antyodaya AAY Families covering 75 % rural and over 50% Urban population as per NFSA -**PMGKAY** . Patrata Parchi for GOI eShram portal card holders is also being done. eKYC of over 96% beneficiaries done in MP.

FPS Management Fair Price Shops Management

FPS Inspection Mobile app with Ration Mitra

Fair Price Shops management : 28882

WelfareInstitutions5695

Beneficiary–348354 Members/ Residents

Special Welfare Institutions Beneficiary under NACO – 1395 Members

Bal Kalyan Yojna - 1082 Members

Status of the Project

Integration with IMPDS, AePDS, (Integrated Management of Public Distribution System), Ayushman Bharat Mission (ABM) was completed

	Entitlement ePDS Beneficiaries		Primary Households PHH		Antyodaya AAY Beneficiaries	
Period	Ration Cards	Members	Ration Cards	Members	Ration Cards	Members
Oct 2026	**13398130**	**52216504**	**12039467**	**47840839**	**1358663**	**4375665**

- CM Ashirward , Driver Conductor Registration , Vigilance Committee Registration
- LocalBody Officers/Employee Management and Mapping
- POS Machine compliant management

Welfare Institutions Management

27. Lokbhavan Portal

Description of the Project:

Lokbhavan Portal-Office of Governor of MP is maintaining portal for dissemination of information and services online. Portal is being updated regularly using different modules by respective authorities dynamically. Sections related to Governor's News, Speech, Photos, Media Scan, Events, and Employees details, Advertisement etc. are being released and displayed dynamically.

Online Vice Chancellor Appointment System-The portal system shares the login credentials of the applicant via SMS on their registered mobile number. The applicant then fills up the required details on the portal and submits their final application on the system post which an e-Receipt as well as a copy of their submitted application can be downloaded by the applicant.

University Monitoring System-Developed and implemented University Monitoring System which

Status of the Project

Implemented in Lokbhavan Portal.

Implemented for Madhya Pradesh Swastya Vishvidhalaya Jablapur

captures detail of activities of Govt. Universities.	Implemented for entire 24 State Govt. Universities
e-Office (Mission Mode Project)-Implemented the e-Office project in Governor House to create paperless, transparent and accountable public grievance system.	550+ public grievances registered and forwarded to Departments for disposal.
SWAGATAM (e-Visitor)- Successfully implemented Swagatam (e-Visitor), Gateway to visit governor office. This application is used for gate pass registration of any citizen seeking for appointment with government officer**.**	30 visitor gate passes issued on this month.
e-Granthalaya - It is an Integrated Library Management Software developed in NIC for Automation and Networking of Indian Libraries. Played a coordinator role to Central/State and District administration in implementation of applications under this project. Solution provided to MP with creation of 10 Clusters on Cloud. Total 545 User Credentials including 16 Universities and 529 Colleges Created.	Running 546 (On boarding 545)

7. Major Projects under Development/ Implementation

1. National e-Vidhan Application (NeVA) – for MP Vidhan Sabha

Description of the Project:	Status of the Project
Implementation of NeVA Project with full computerization of Vidhan Sabha towards the less paper / paperless office in underway. The passive LAN work has been completed and the rest of work along with training of various stakeholders is in progress.	Partially implemented

2. Name of the Project : Digitalization of Mantralaya Records (GAD)

Description of the Project:	Status of the Project
As a part of AtmaNirbhar MP initiative, scanning agency was hired by GAD to OCRize old Mantralaya Records/files(about 2.5 crore pages) housed in govt. record room since 1950's. For seamless storage/retrieval, referencing and searching within scanned documents, GAD decided to use KMS Module(Document Management System) of eOffice suite. As instructed by GAD, a web application was also designed and developed by NIC for online monitoring of the entire digitization process completed. Based on the KMS reports, uploaded page count for each month is calculated and shared with GAD for release of payment to the scanning agency/vendor.	Partially implemented. Files from 33 Mantralaya Departments have been uploaded to KMS till now.

3. Name of the Project : Pratibimb Mobile App (IOS Version)

Description of the Project:	
Pratibimb is a NIC-developed mobile application designed for document scanning and management. It offers advanced features like image enhancement, document editing, and PDF creation while prioritizing user privacy. The app stores all scanned documents locally on the device, making it suitable for handling confidential information. With a user-friendly interface and support for multiple languages, Pratibimb aims to simplify document digitization for government and general use.	Key features include document scanning, image quality enhancement, adding headers/footers, and secure local storage. **Status of the Project** Security audit of iOS version in process.

4. System for Evaluation of Centralized Kitchens engaged in the PM Poshan Shakti Nirman Scheme

Description of the Project:	
• Ensure compliance of the Standard Operating Procedures for the implementation of the Mid Day Meal Scheme. Parameters (Not limited to the current list). Compliance of the Objective Criteria's such as - 1. Following the Standard Menu 2. Cleanliness in and around the cooking area. 3. Sanitation around the wash-area for utensils and kitchen stores 4. Health and Hygiene of the Cook Cum Helper 5. Food-grain Inventory 6. Inventory, Cleanliness and Status of the Utensils and Other Cooking Accessories/ Amenities 7. "Sufficient"/ "Prescribed" quantities of food being served	• Evaluation of the quality of meals served at the Schools under the Mid Day Meal Scheme. **Status of the Project** Project under Planning.

5. Portal for compilation and preparation of Index of Industrial Production (IIP)

The Index of Industrial Production (IIP) is a macroeconomic indicator that measures short-term changes in the volume of industrial output. In Madhya Pradesh, IIP data helps the state evaluate its industrial health, tailor local economic policies, and attract investments. A letter has been received from DES, GoMP wherein it was requested to roll out customized IIP application developed by NIC, Rajasthan State with MP specific changes. Following are the broad requirements from user's side: ✓ Customization/Technology upgrade of NIC, Rajasthan State developed	The solution consists of a customized Web Application (based on the NIC Rajasthan model), supported by reporting and analytics layer, and a defined implementation and training strategy. A centralized, role-based web application customized from the NIC Rajasthan IIP software, with

IIP software after incorporating MP specific master data (LGD, GOI data preferably) and minor cosmetic changes. ✓ Inclusion of user change requests that are feasible/in the lines with the application in the next phase. ✓ Training of Master trainers An online, centralized platform is proposed to replace the current fragmented, email-based data collection process with a single source of truth for Index of Industrial Production (IIP) data across Madhya Pradesh.	MP-specific master data (LGD codes, district/factory mapping, GoI classification codes etc.) integrated. **Status of the Project** Project under Planning
6. System for ABM for Employees of GoMP	
1. Broad understanding and capturing of business requirement 2. Preparation of Concept Note 3. Feasibility study along with user department	**Status of the Project** Project under Planning
7. Nextgen e-Hospital	
Description of the Project: • NextGen eHospital is a micro services based next generation generic software which covers major functional areas of the hospital management. • NIC MP has developed the Patient Registration Module(OPD) and Laundry Module of NextGen eHospital. • NextGen eHospital is built on Open Source Software tools and technologies includes Angular,Spring boot, Java, Node JS ,Hibernate, Swagger, MySQL, PostgreSQL, Redis, Kafka, etc	Status of the Project -Patient Registration Module(OPD) is successfully running in 4605 hospitals of the Country - Laundry Module is developed and available for roll-out -The following enhancements in these modules have been carried out and completed as per requests from the Central Team: - Cancellation of Multiple UHIDs: A mechanism has been implemented to identify and cancel multiple UHIDs generated for the same patient. An MIS report for UHID cancellation has also been developed. - Security Enhancement: The issue of modification through the browser's Inspect Element by users has been addressed. An MIS log report has been developed to monitor and track such activities. Enhancement in the Laundry Receive and Return Wash Indent process. Enhancement in the Casualty Slip to include patient vitals. OPD Slip generation for updated patient records. Addition of the Sports category in Patient Registration and MIS Reports.
8. Portal for National Service Scheme (NSS), Department of Higher Education MP	
Description of the Project: The National Service Scheme (NSS) is an Indian government sector public service program conducted by the Ministry of Youth Affairs and Sports of the	Integrated e-Governance Portal will smoothen, streamline and synergize the work processes of each entity

Government of India. Popularly known as NSS, the scheme was launched in Gandhiji's Centenary year in 1969. Aimed at developing student's personality through community service, NSS is a voluntary association of young people in Colleges, Universities and at +2 level working for a campus-community (esp. Villages) linkage. Department of Higher Education (M.P.) is instructed to develop a portal which will provide an end-to-end solution for execution of NSS activities, camps and certification.An Online & Integrated e-Governance System that caters to all its stakeholders.	and each stake holder. It will provide easy, reachable, fast and transparent services to all concerned. **Status of the Project** The project is under implementations
9. UTTAR-A Portal, Labour Department Government of Madhya Pradesh	
Description of the Project: The portal enables citizens to submit grievances, suggestions, and related requests, which are addressed by the concerned officers of the Labour Department. It supports both Citizen-to-Government (C2G) and Government-to-Government (G2G) applications, allowing officers to forward cases to the appropriate authority for necessary action. The portal is also integrated with the CM Helpline and the e-Office system, ensuring a single, unified source of information and streamlined case management. Initial design and integration with CM helpline have been done.	Demosntrated to IIM Benguluru team and Labour dept GoMP Portal is made live for application receiving and enhancement on going.

8. Training Conducted	
1. eOffice version 7.x	
For all Mantralaya Departments Online training sessions for all HoDs of GoMP	No. of participants trained till now – 4947 No. of participants – 8345
2. Training on NextGen eHospital	
In-house training on NextGen eHospital was provided to the officials of 7 SAF on 23 September 2026.	Number of Participants: 02
3. Training Session on new module in eprison "Foreigner Prisoners Verification"	
A training session was organized on 10.09.2026 for the ePrisons team. During the session, the participants were introduced to the new "Foreigner Prisoners Verification" module and the process for carrying out the verification and marking of inmates who are foreign nationals and are lodged in jails.	Number of Participants: 58
4. Training Session of Nyayshruti Platform	
An online training session was held on 29.09.2026 on Nyayshruti platform organised with District Court Bhopal team, SCRB Bhopal, Police thana Bhopal and Prosecution team.	Number of Participants: 25

9.Major Activities Planned

1. e-Hospital: Migration Activity from e-Hospital to Nextgen e-Hospital UAT activity for the migration of 10 hospitals is currently pending and has been planned for completion as soon as possible -Planned to migrate the hospitals under 7 SAF from staging to the NextGen eHospital Production Server.

2. Roll-out of Nyayshruti under ICJS in M.P Nyayshruti is an Online Platform for Enabling Virtual Justice Delivery Through Secure Video Conferencing. Efforts are underway for its early roll-out in Madhya Pradesh State with active coordination among the various stakeholders and the Nyayshruti team at NIC(HQ), New Delhi. The key stakeholders include Courts, Police, Prisons, Prosecution and Forensics. The Nodal Officer for the same has been nominated by the Hon'ble High Court of MP and configuration and testing is in progress.

3. GIS division

1. Deployed the dashboard and published Reports for the DLP and Post-DLP modules, providing advance visibility into packages approaching completion.
2. Developing an interface for capturing expenditure entries made through the Bihar State MIS under the Post-DLP system.
3. Developing an interface for capturing expenditure entries made through the Bihar State MIS under the Post-DLP system.
4. Developed and implemented District bifurcation scheduler for DLP in eMARG
5. District bifurcation scheduler for Post DLP in eMARG is under development
6. eMARG migrated from SVN to OpenForge(GIT)
7. Resolved issues related to WAF for eMARG web application
8. Planned redesign of the public-facing pages of eMARG
9. Carried out infrastructure monitoring and resource optimization planning in eMARG
10. Attended meetings organized by NRIDA for enhancement of eMARG
11. Resolved various queries/ issues and exceptional cases raised by eMARG users
12. NHIMS digital platform integrated with PNG Customer portal and Go-live activities performed on 20/09/2026
13. Attended various meetings with PNGRB for integration of NHIMS and MyPNG Customer portal
14. CGD user on-boarding and secure data transfer between NHIMS-MyPNG through web services and scheduler implemented on production
15. Developed facility to upload Shape files to update Geospatial Data in NHIMS
16. NHIMS DR prepared, and preparation and planning for the DR drill are underway.
17. Developing GIS-based dashboard and interface to support decision-making and facilitate issues resolution related to overlapping areas, encroachments within GA areas, CGD networks and other exceptional cases for serviceability
18. Prepared, validated and Published revised layer for CGD network, GA layer
19. Master management(CRUD) is under development
20. Offline inspection facility provided to NHIMS Mobile App
21. NHIMS migrated from SVN to OpenForge(GIT)
22. Patched issues related to source code security audit of NHIMS and submitted for review
23. Developed interface for viewing GeoTagged infrastructure on NHIMS
24. VA for NHIMS cloud VMs completed successfully
25. Patched issues reported in Stage-2 security audit of APMS and submitted for verification
26. Technical issues reported in APMS were resolved
27. Resolved GeoReach database server inaccessibility issues, renewed the VPN, and carried out infrastructure monitoring.
28. Provided support services and resolved technical issues reported in GeoReach.

4. eGov Division

1. Design, Development of Arogya Shramik Portal& Mobile App for Labour Deptt. is in progress.
2. Design, Development of Rajya Divyang Nidhi Application for Social Justice Deptt. is in progress.