सत्यमेव जयते

Government of India
Department of Information Technology,
Ministry of Electronics & Information Technology
Madhya Pradesh State Centre

National Informatics Centre

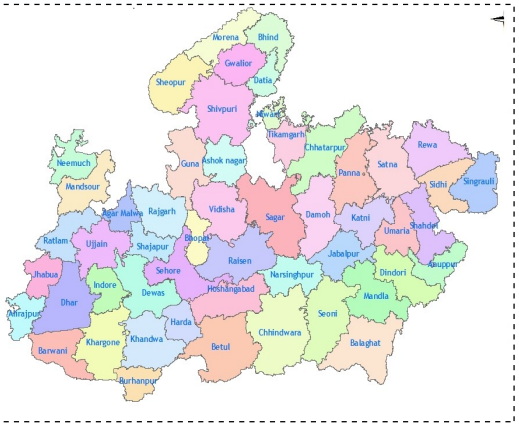

State Profile at a Glance

August, 2025

Table of Contents

Sr. No.	Description	Page Number
1.0	Awards Won by NIC Madhya Pradesh	**3**
2.0	NIC Network (NICNET) in Madhya Pradesh (NKN, Registering Authority, Video Conference, Email, Internet Nodes, Connectivity, VSATs, IDC –Web and Cloud-services)	**4**
3.0	NIC Support in Main Offices	**7**
4.0	Mobile Applications (18, G2C G2E G2B G2G, Mobile Apps on Android, Windows and Apple platforms)	**9**
5.0	Software Projects at State Level (Brief information about each Projects)	**14**
6.0	National level Software Projects	**52**
7.0	Major Projects under Development/ Implementation	**64**
8.0	Training Conducted	**68**
9.0	Major Activities Planned	**69**

1. Accolades/ Awards (Awards Since 2021)

Sl.No.	Award Name	Year	Project Name Recognition & Description
1	Platinum Skoch Award 2024	2024-25	eMARG won Platinum Skoch Award 2024 for DLP and PostDLP
2	ET Government PSU Leadership & Excellence Award 2024.	2024-25	eMARG won Silver Medal by ET Government PSU Leadership & Excellence Award 2024
3	Data Center Champion Award 2023	2023-24	eMARG won Data Center Champion Award 2023
4	CSI SIG eGovernance Award of Appreciation-2022	2022-23	MP Farm Gate App received 20th CSI SIG eGovernance Award of Appreciation-2022
5	20th CSI SIG e-Governance award of Excellence 2022.	2022-23	GeoReach project won 20th CSI SIG e-Governance award of Excellence 2022. It was developed for MPRRDA, GoMP. This project is also appreciated by world bank organization.
6	ELETS INNOVATION AWARDS under Digital Governance	2022-23	GePNIC – MP Tenders project has received selected for ELETS INNOVATION AWARDS under Digital Governance and sub-category 'Others' .
7	Silver National eGovernance Award	2022-23	eMARG bagged Silver National eGovernance Award under category Excellence in Government Process Re-Engineering for Digital Transformation conferred by DARPG, GoI.
8	19th CSI-SIG Award 2021 "Award of Recognition"	2022-23	Online processing of performance appraisals (APARs) for State Health Services, Govt. of Madhya Pradesh
9	19th CSI SIG eGovernance Award 2021	2021-22	eMARG (electronic Maintenance of Rural Roads under PMGSY)
10	19th CSI-SIG Award 2021 "Award of Recognition"	2021-22	Project'Audit Process and other Services in the Department of Cooperation, M.P.'
11	19th CSI-SIG Award 2021 "Award of Appreciation"	2021-22	GePNIC – Tender Madhya Pradesh - The Madhya Pradesh Government eProcurement System
12	Technology Sabha Award	2021-22	GePNIC – MP Tenders project has received Technology Sabha Award under IoT category, Award
13	Skoch Silver Award	2021-22	eMANDI and eANUGYA
14	SKOCH Gold	2021-22	The eMARG won the prestigious SKOCH Gold Award under the category Excellence in Governance
15	Gems of Digital India	2021-22	The eMARG won Gems of Digital India Award 2020 (Analyst's Choice) for excellence in eGovernance.
16	18Th CSI-SIG Award 2020	2021-22	eOffice MMP Implementation for Govt. of Madhya Pradesh
17	CSI SIG eGovernance Award of Recognition 2021	2021-22	Audit Process and Other Services in the department of Cooperation, MP

2.0 NICNET in Madhya Pradesh

NICNET Nodes	Support for 10000 ~ 12000 approx nodes in MP
NKN Connectivity	71 Institutes connected including MP SWAN, SDC and ENMICT Links. NICNET has been integrated with MP SWAN at State and DHQ Level.
Core Bandwidth	10 Gbps connectivity with HQ, Hydrabad and Belapur
Districts Connected	51 Districts with 1 Gbps/ 34/100 Mbps LL connectivity. Inter-District connectivity at 14 District and Redundant LL connectivity from alternate NLDs at 20 District locations
VC Centres	125 Nos. - NIC Districts(103),Mantralaya (02), CS Office (01), DGP (02), Divisional Commissioner (08), State and Central Election (02), CM Residence (02), CPMG(01), NRHM (01), Agri-Comm(01), Cabinet Hall(01) etc.
Major Offices on NICNET	Secretariat and its Annex Buildings, Vidhan Sabha, Satpura and Vindhyachal Bhawan, Raj Bhawan, CM Residence, EOW, CBI, Forest Department, High Court and its benches, Central and State Election Office, Jt. Director General Foreign Trades, Ministry of Environment and Forest (RO), Urban Admn. Dept., Rajya Siksha Kendra, Food Corporation of India, Pay and Account Office, Director General Defense Estate, Census, 06 Gas Rahat Hospitals, AG Office Gwalior and Bhopal, GST Intelligence, PHED, CPWD, etc.
Wi-Fi connectivity	Secretariat, Vidhan Sabha, Satpura and Vindhyachal Bhawan.
Biometric Attendance System	State Government and Central Government Departments.
VC Services and Webcast	202 VC sessions and 06 Web Cast sessions
E-mail Services	Migration Process is going on and 71 DA accounts created on new ZOHO plateform.

IDC, Web and Cloud Services

IDC & Web Services by NIC-MP	Virtual Private Network & Helpdesk Support, Cyber Security Support, Cloud and other Hosting & Management, Infrastructure Management . Support and Services provided by NIC-MP: • 02 Applications/users are at IDC NICMP Satpura Bhawan Bhopal and all are under migration. • 10 Applications have been successfully migrated to National Government Cloud (NGC offering 1.0). • 65Applications/users hosted on National Data Centres.
NIC Cloud Services at National Data Centres	**Meghraj Cloud Initiative (National Cloud by NIC)** Quick Deployment of Digital India Initiatives, Optimal utilization of ICT resource, Enhancement of existing eGovernance Initiatives, Encouraged standardized platforms and products, Expedited cloud adoption in the Government. NIC Provides Web Hosting Services from NDCs i.e. Delhi, Hyderabad, Pune and Bhubaneswar. • 49 users hosted on different NDCs under MeghRaj Cloud. • 16 users hosted on different NDCs through NICSI. Some of the projects hosted on NIC Cloud i.e.

	Directorate of Pulses Development, Central Farmer Machinery Training & Testing Institute (CFMTTI), MP Board of Secondary Education, MP State Open School, National Judicial Academy India, Archaeological Survey of India Bhopal and Jabalpur circle, Regional Institute of Education Bhopal, Department of Housing and Environment GoMP, MP Vidhansabha, CEO MP etc. • Establishment of National Data Centre (NDC) of NIC at Bhopal initiative by MeitY, GoI is under process.
S3WaaS **(Secure, Scalable and Sugamya Website as a Service)** **A Cloud Platform provided by MeitY NIC GoI**	**Key Feature :** • **Accessible Themes** • **18 Languages** • **Govt entities at all levels** • **Certification Scheme** • **Centrally managed** • **Sustainable Ecosystem** • **Smart process re-engineering** Coverage of S3WaaS @ NIC MP : • 55 District Websites operational : For District Collectorates. • All 10 Divisional Websites operational : For Divisional Commissioners • NIC MP State Portal & MP Districts Portal : Common Portal

NICNET Setup at State, Districts and NKN

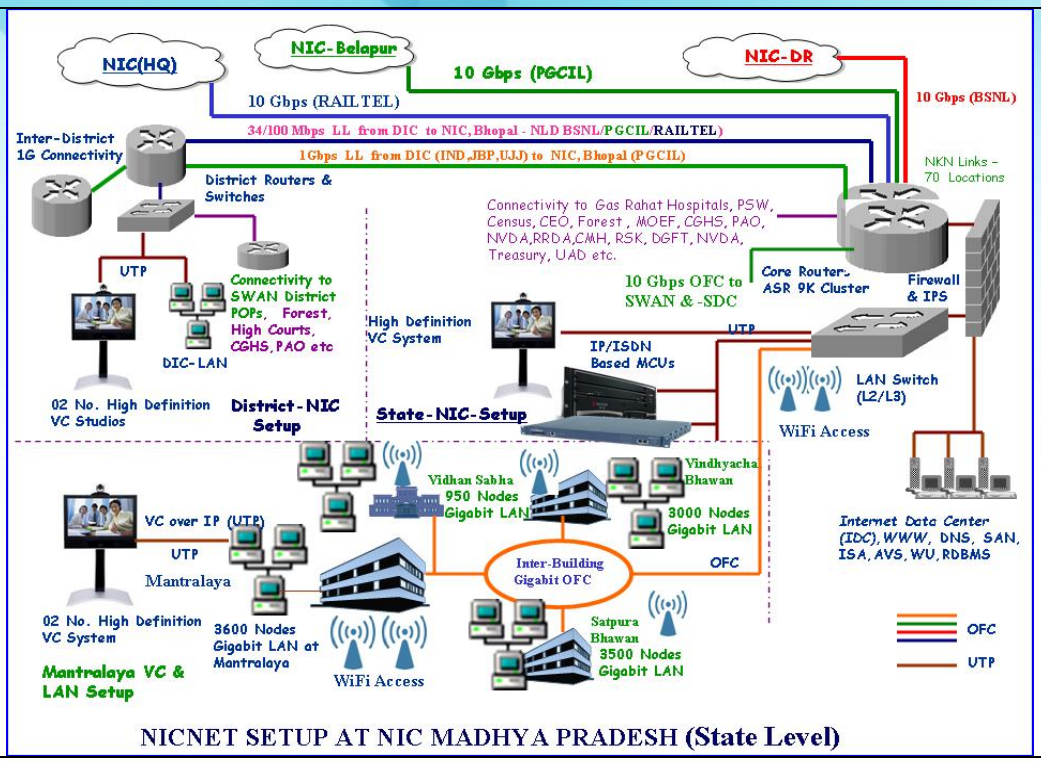

NICNET SETUP AT NIC MADHYA PRADESH **(State Level)**

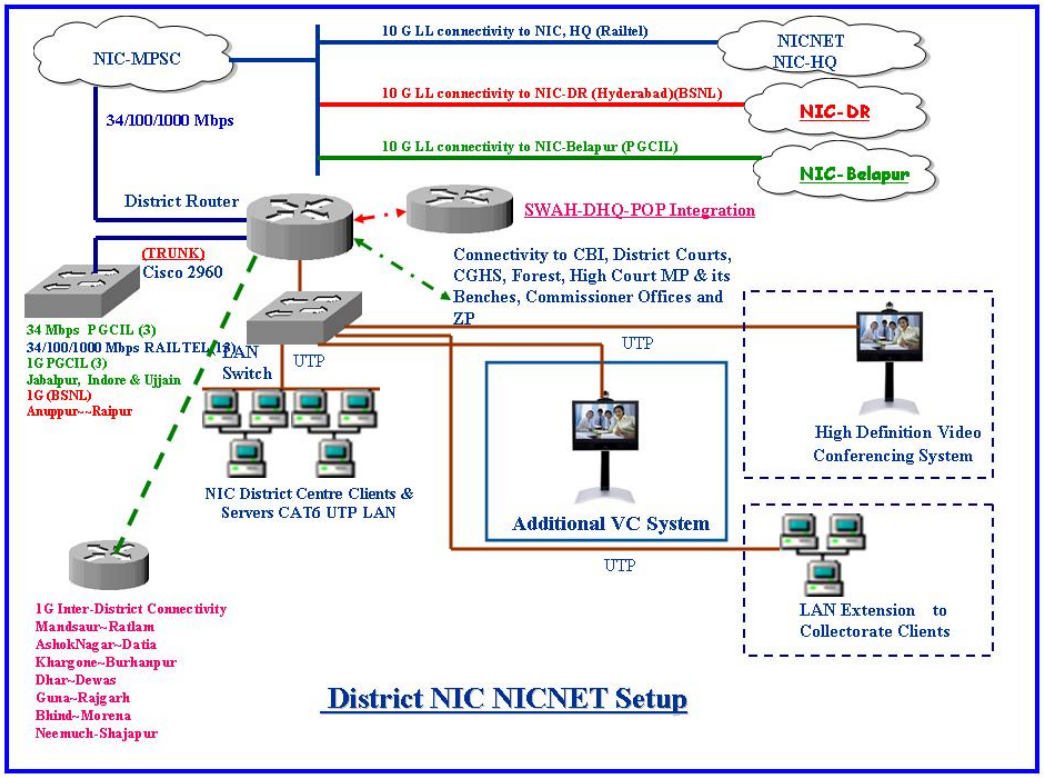

District NIC NICNET Setup

3. NIC Support in Main Offices

M.P. Rajbhawan	**Computerization of Raj Bhavan M P**	VC, WiFi, network and software support.
Madhya Pradesh Vidhan Sabha	Computerization of the various activities of MP Vidhan Sabha **NeVA** **(National eVidhan Project)** Providing IT support in computerisation of various activities as per requirement	• Vidhan Sabha Questions • Vidhan Sabha Assurances • Calling Attention motions • Library automation (egranthalya 4.0) • 1000 node local area network (lan) • Wifi access in MP Vidhan Sabha Email ids of all MLA's created • Implementation initiated. • Training given for Web Site Management.
HCM Office	Computerization of HCM office	VC, WiFi, network and software support. Some main applications are CM Dashboard, CM MIS, Meeting Management, VC Services etc CM Dashboard portal is envisaged by Office of the H'ble CM. The portal is intended to provide statistics of all the important project/schemes so that centralized monitoring can be done by Office of the H'ble CM. In addition to Statistical interactive reports, the portal also houses various workflows of Office of the HCM.
Mantralaya **(All departments)**	Computerization of Mantralaya Network Operations Centre S/W Development Team Data Centre/ VC Studio	Internet/ Email/ Video Conferencing, S/W design & development, Network support to all Districts, Central & State Government offices Many project Implemented for departments some are listed below : - • eMandi and eAnugya • Ration Mitra Portal & App • Shram Sewa Portal • ChildTrackingSystem • NextGen e-Hospital • eTransport • Social Security Services • PM Poshan Portal • eOffice • CSMS • ICJS • MedLEaPR

		• e-Challan • MPeDistrict • eMarg • SPARROW • GST-Prime • IVFRT • e-Hospital • iRAD • eTaal • GeoReach • APMS • Vachan-Patra • eUparjan • E-Prisons • NDAL-ALIS • Ayushman Bharat • Jeawan Praman • MP Tender Portal • GeoSearch **……..And many more eGov Solutions for the Govt of MP**

4. Mobile Application

(G2C G2E G2B G2G, Mobile Apps on Android, Windows and Apple platforms)

	eVidhan	Android 4.0 and above	All Madhya Pradesh Legislative Members,All 56 Department Officials	eVidhan Mobile has been developed to facilitate viewing of status of each and every questions and answers by MLAs, Departments and other stakeholders. The application was launched by Hon'ble Speaker Vidhan Sabha
	eMarg	Android 4.0 and above	MPRRDA	The eMarg Mobile Application facilitates MPRRDA officials to perform routine inspection, renewal inspection and performance inspection directly from the inspection site. It also facilitates instant uploading of photographs of road. It ensures uploading of Geo-Tagged image on real time, which displays actual ground conditions of road. These images are used for decision making for payment to the contractors.
	APMS MobileApp	Android 4.0 and above	Madhya Pradesh Road Development Corporation Limited	APMS MobileApp facilitate online submission of on-site inspection by Divisional Manager for issuing Access permission to applicants. Doing inspection Divisional Manager uploads Geo-Tagged images of inspection site.
	Madhya Pradesh State PM Poshan Shakti Nirman App	Android and IOS		Madhya Pradesh State PM Poshan Shakti Nirman App has been designed and developed by NIC as a m-Governance platform for the implementation of the PM Poshan Shakti Nirman Scheme in Madhya Pradesh. It facilitates mobile based services to Teachers at a School, Agencies functioning as Cooking Agency, Cook-cum-helpers engaged at schools, Block-level Administrators, District-level Administrators and State-level Administrators. Mobile Apps is used for reporting of inspections conducted for the evaluation of schools for the implementation of the scheme. **Over 50, 000 downloads**
	PRATIBIMB		In house	Pratibimb is a NIC-developed mobile application designed for document scanning and management. It offers advanced features like image enhancement, document editing, and PDF creation while prioritizing user privacy. The app stores all scanned documents locally on the device, making it suitable for handling confidential information. With a user-friendly interface and support for multiple languages, Pratibimb aims to simplify document digitization for government and general use. Key features include document scanning,

				image quality enhancement, adding headers/footers, and secure local storage. The app has 5K+ downloads on PlayStore and maintains a 4.4-star rating, indicating positive user reception.
	NIC Forms	Android 4.0 and above	In-house	NIC Forms is a utility product developed at NIC Madhya Pradesh that facilitates government employees in data collection from several sources. NIC Forms mobile app allows users to see all the share forms on their mobile device and submit their responses for individual forms.
	MedLeaPR MP - Mobile Application on Medico Legal & Post Mortem Reporting	Android		Development of mobile application aimed at strengthening Government-to-Government (G2G) services providing convenient solution for preparing two main forms medico legal case (Form-II Injury) and post mortem (Form-VI) reports in standard formats on mobile device. Mobile application will allow medical expert to register patient/victim and prepare MLR/PMR reports in standard formats. Mobile technology (gesture and sensors) will be leveraged to reduce efforts and time in preparing medico legal reports in standard formats.
	Koushalam2.0	Android	Directorate of Skill Development	It is a m-Governance Platform of Directorate of Skill Development, Government of Madhya Pradesh. The app helps the Institutions to update the basic infrastructure/ Inventory of the institutes. Helps in training officer diary management and student attendance. The application is also used for Inspection and monitoring of civil works.
	m-Sainik Kalyan	Android	Directorate of Sainik Welfare (Home department)	Directorate of Sainik Welfare is responsible for the implementation of various programmes for the welfare and resettlement of ex-servicemen, their dependents and war widows. All the ex-servicemen, who are willing to be re-employed /resettled, register their names with the respective Zila Sainik Welfare Offices, and the Zila Sainik Welfare Offices in turn sponsor their names for re-employment against vacancies notified in the Government Departments/ PSU etc. Zila Sainik Welfare Offices also prepare and send.
	mAwas	Android	Directorate of Estates (Home department)	The Property Management Office was established by the Home Department of the Madhya Pradesh Government on October 28, 1993. In the Bhopal Municipal Corporation's jurisdictional area,

				government servants are allocated residences based on eligibility criteria, along with senior journalists, senior executives of social organizations, and distinguished individuals. Application helps in geo tagging of house with its photograph.
	m-Samarth	Android	De-notified, Nomadic and Semi-Nomadic Welfare Department	De-notified, Nomadic and Semi-Nomadic Welfare Department has been created separately by organization notification dated 22 June 2011.App helps in capturing the registration request from the field. It also disseminates information related to different schemes run by the department. Time to time notifications to the beneficiaries.
	m-PensionMitra	Android	Social Justice and Empowerment of Persons with Disabilities	It is a m-Governance Platform for Directorate of Social Justice and Empowerment of Persons with Disabilities , Government of Madhya Pradesh. The app helps the citizen to track the status and findings pensioner's passbook and some basic information about the 12 schemes and eligibility criteria. There are Approx. 57 Lakh Pensioners benefitted in 12 schemes. MP govt. decided to physical verification of pensioners through mobile app. and Geotag photo of beneficiary is required if pensioners is alive. There are 3 situation occurs (either pensioners are Dead, Migrated or Alive for survey). M-Pension Mitra mobile App. Designed, Developed and implemented at GP and Ward Level. GP Secretary and Ward in-charge carry out survey using mobile app. and upload on the data on the portal. Concern local body verifies the data on the social security portal. The LB may reject the survey ask the concern GP/Ward to resurvey again then concern GP secretary and ward in-charge again resurvey the concern member and upload the data on the portal.
	Panchayat Darpan App	Android	Panchayat & Rural Development Department	Panchayat Darpan Mobile App is used by the rural residents, Gram Panchayat Secretary, officials and public representatives of Village, Block and District Panchayats and other stakeholder of Panchayat and Rural Development Department. It offers a single window for tracking all activities of PRIs like profile and status of works, payment of bills, receipt of funds etc. and has also ensured the use of smart phones for capturing of accurate, authentic, Geo-tagged and live process related information on works, payments, bills, e-payment orders, vendors, suppliers, receipts, assets and bank statement etc. The mobile App has resulted in transforming the functioning of Panchayats by making it accountable,

				creditable and transparent.
	Swachh MP ODF Plus App	Android	Swachh Bharat Mission (Grameen)	Swachh MP ODF plus Mobile App helps in keeping track of activities performed by SwachchaGrahis and assists in the planning, progress tracking and effective implementation of SLWM projects and activities in the rural areas of the state. The Mobile App also facilitates knowledge sharing and content management in the form of Trainings, Workshops, Events, Best Practices, Circulars and Order. Mobile App is being used by over 30,000 users for capturing Sanitation profile of the Villages, Schools, Anganwadi centers, Panchayat Bhawan and other institutions in the rural areas along with construction Status of Community Sanitary Complexes (CSC) and IHHLs. The App also facilitates real-time reporting of Information, Education and Communication (IEC) activities being carried-out for Sustainability of ODF, Solid Waste Management, Liquid Waste Management, Ensuring Sustainability of ODF plus and creating awareness regarding hygiene behavior. Mobile App has been designed to work in both online and offline mode.
	m-Resham Mitra App	Android	Department of Sericulture	An Android based Application loaded with several modules and facilities for District Officers, Verification Officers, Field staff and Beneficiaries of the Sericulture department. The Mobile App facilitates on-site verification of profile and activities of the beneficiaries. It also facilitates dissemination of beneficiary oriented information such as profile, payments, verification of the farming activities and other important information and alerts.
	m-Abhiyojan Mitra App	Android	Public Prosecution Department	Android based Mobile App to facilitate prosecution officers to register their activities and functions in real-time directly from the court premises. More than 1076 Public Prosecution Officer of Public Prosecution Department are using mobile app to register their activities and functions in real-time directly from the court premises. The public prosecutors uses the mobile App to record and track the activities, court appearances, outcome of the hearings and decisions immediately after the hearing and directly from the court premises. The App also assists the prosecutors to know the cause list, history of the activities in the case during the previous hearings and plan accordingly for productive hearings. The prosecutors can also access the daily orders, circulars and case laws etc.

	Jal Samagra App	Android	Madhya Pradesh Jal Nigam	Jal Samagra Mobile App facilitates the Implementation Support Agencies (ISAs), appointed by Jal Nigam in carrying out the survey of families in the targeted villages for the supply of drinking water. Application uses the samagra family data as the baseline for household survey. Features of Jal Samagra Mobile App include On-Site Household Survey, Integration with Samagra Family Register, Geo-Tagged Photo upload, On-Site Household Survey etc. Jal Samagra app will be used by the registered surveyors.

5. Software Projects at State Level (Design, Development, Implementation)

GeoReach	M.P. Rural Road Development Autority	Implemented

1. GeoReach (GeoMatics based Rural roads Enterprise Application for Connecting Habitations)

Description of the Project

(https://gismp.nic.in/georeach)

MMGSY has been started in order to provide road connectivity to habitations/ villages within the range of population between 500 and 999 which are not covered under the (PMGSY) till the year 2013. MPRRDA(M.P. Rural Road Development Authority) is appointedas a nodal agency for connecting habitations/ villages which does not cover under the PMGSY scheme. These habitations will also be connected through Road network under MMGSY scheme of State Government of MP.

GeoReach is an e-Governance solution being developed for monitoring the workflow of Rural road connectivity project. GIS part of application strengthen user to take better decision for creation of infrastructure. It also helps in maintaining inventory of rural roads. The application covers management, technical and financial aspects of the project. It aids and assists the MPRRDA officials, World Bank, Civil Contractors, Banks, SQM and general public. It is a G2B, G2G & G2C enterprise solution which has an access via internet https://gismp.nic.in/georeach available in public domain. It's a fusion of new & emerging technologies like Cryptography (Digital Signature & SSL), GIS & Remote Sensing, Mobile, Open Web technology, SMTP & SMS.

It provides interface for public to participate in the monitoring of road maintenance. Citizen can upload Geo-tagged photographs to raise their grievances on the condition of the road. The efforts have been made for integrating PFMS in GeoReach application.

Status of the Project

GeoReach is successfully running on the web and is extensively being used by MPRRDA. More than **Rs. 3250 Crore payment** has been disbursed to contractors directly to their bank account till end of Aug, 2025 through PFMS. Department has conducted **26.48 thousand inspections** which includes stage passing and pre-project works.

Milestone:

Timelines of the project?

a. Project start July' 2017

b. Pilot

c. Go Live Project is Live

Result Achieved/ value delivered to the beneficiary of the Project

- Online generation, submission, tracking of bills.
- Electronic Dashboard to view & monitor status.
- Operational for 24 X 7.
- Online submission of inspection reports by Inspecting Officers from remote locations.
- Electronic payment directly to the Bank account of contractors through PFMS.
- Availability of photos of road submitted during inspection on regular interval
- Provide facility to evaluate the condition of roads of entire state at a click of mouse.
- Public Grievances by submission/ tracking using Geo-tagged photos.
- Scroll tracking system
- E-mail/SMS alerts/notification.
- GIS functionality & Google interface.

Other distinctive features/ accomplishments of the project

- Development is on Open Source Stack framework & its fusion of emerging technologies.
- GIS-based planning & monitoring of roads being constructed and upgraded under MP Rural Connectivity Project.
- It works as decision support system.
- Automatic Bill generation using complex dependencies, parameters & tender conditions.
- Use of digital signature for processing of payment.
- Electronic repository of bills, voucher, scrolls, inspection reports etc.
- PFMS Dashboard to monitor Payments.
- Grievance submission mechanism facilitates the citizen to upload Geo-tagged photographs to raise their grievances on the condition of the road.

APMS	M.P. Road Development Corporation, GoMP	Implemented

2. APMS (Access Permission Management System) (https://apmsmp.nic.in)

Description of the Project

MPRDC has been notified as State Highway Authority as per Section 4 of the MP State Highway Act 2004 by the State Government. Section 5 of the Act 2004 authorizes MPRDC for the restriction or regulation of use of land appurtenant to Highways and Section 12 of the Act 2004 notification for Building lines and control lines. Any infrastructure that comes up or certain activities on MPRDC roads requires due permission from MPRDC. Site where the permission is sought is inspected by MPRDC field officers. Permission is sought for Retail outlets (Petrol Pumps, Restaurants etc.), cable laying/ pipeline, Overbridge, Oversized vehicle etc.
Access Permission Management System (APMS) is an online application used for automation of process for restriction/ regulation of use of land appurtenant by the beneficiaries/ owner. APMS handles the work flow, online submission/ track and makes process transparent. Department scrutinize the online application received for access permission and gives NOC to applicant.

Status of the Project

Project is implemented and necessary support is provided to MPRDC.

Status of the Project

APMS is successfully running on the web and is extensively being used by MPRDC. More than **Rs. 38.21 Crore payment** has been received from till end of Aug, 2025 through onlinr payment gateway PayGov. Department has received **3305** applications for access permissions.

Milestone:

Timelines of the project?

a. Project start June' 2018

b. Pilot

c. Go Live Project is Live

Result Achieved/ value delivered to the beneficiary of the Project

- Facilitate submission of online application for Access Permission
- Issuance of online demand through system
- Online payment and acknowledgement for Registration fee and License fee through Paygov India payment Gateway.
- Facilitate online submission of site inspection by Divisional Manager through MobileApp.
- Facilitate issuance of in-principal NOC and final NOC
- Web services for sharing data for integration/ usages by other IT applications
- SMS facility for Alert/ Notification
- Dashboard and Status Monitoring
- Query/ Reports
- Tracking of Application
- Document Advisor for ease in submission of application
- User management to provide restricted role base access according to scope.
- Open web technology based application with enhanced security feature.

Jan Akansha	District Administration	Implemented

3. Jan Akansha (https://janakansha.mp.nic.in)

Description of the Project :

Jan Akansha is a comprehensive solution to manage multiple activities at one place for any government department. It covers Published news feedback, Jan Shivir Management, Officers diary, Tour details, Court Case monitoring, Team management, VVIP letter monitoring, Notice board, Address book, User activity.

Status of the Project

Jan Akansha is implemented in 67 offices of government departments and has enrolled approximately 7357 users, with an ongoing monitoring of around 336460 tasks so far.

Milestone:

Timelines of the project?

a. Project start Dec' 2015

b. Pilot

c. Go Live Project is Live

Result Achieved/ value delivered to the beneficiary of the

Project

- Task and Team management System for timely disposal of work.
- Published News investigation and Feedback management System.
- Jan Aavedan management and process flow computerization.
- Officer's Daily Diary and Tour information System.
- Jan Shivir management and process flow computerization.
- Digital Notice board and Officer's Address book.
- Performance monitoring of Team member and Feedback mechanism.

Other distinctive features/ accomplishments of the project

It is an open source product and available as PWA application to all the range of devices, ready to replicate.

MPLokseva	M.P. Public Service Management, GoMP	Implemented

4. MPeDistrict – Citizen Service Delivery Portal

Description of the Project :

To improve Citizen Service Delivery, eDistrict project MMP was conceptualized by Meity, MCIT GOI under the NeGP, which was being implemented by State Government in MP as **MPeDistrict portal** in **September 2012**.

The MMP aims at electronic delivery of identified high volume citizen centric services at district and sub-district level considering it as de facto front-end of government where most Government-to-Citizen or G2C interaction takes place. The core of the MMP Scheme is to ensure delivery of services through the establishment of nearest point of contact.

Status of the Project

- Successfully implemented in entire State since Sept. 2012 as MPedistrict
- Application Status :
  Total No. of Services covered **- 414**
  Total Applications Received **-11.67 Cr**
  Total Applications Disposed **-11.60 Cr**
- No. of Application per day - 40,000 to 50,000
- Application delivery through **1.74L+** point of presence including Lok Seva Kenda, MPO Kiosk and CSC

Milestone:

To develop Citizen Service Delivery Portal of Govt of MP for the delivery of all Citizen Services with implementation of MP Public Service Gurantee Act'2010.

Timelines of the project

a. Project start
b. Pilot
c. Go Live

Project is Live

Result Achieved/ value delivered to the beneficiary of the Project

More than Cr Citizen Services have been disposed off using MPeDistrict portal.

Other distinctive features/ accomplishments of the project

- To facilitate online registration of application forms for various services which includes all services covered under the Public Service Guarantee Act apart from other services.
- To Build a Work Flow based system and provide facility for Note Sheet Preparation, Digital Signing of Note Sheet/Document, forwarding the same to the concerned Office of the DO for further processing, SMS and Email Alerts.
- To implement concept of e-file.
- To bring transparency by displaying real time status,

movement and document in the eFile.

- To Provide Various Reports and in-depth Data Analysis for timely availability of accurate and reliable information to different stakeholders for effective Decision Making.
- To provide information on various Government Schemes and Programmes.
- Tatkal Samadhan in One Day time
- Application submission by Mobile using eKYC
- Delivery of Services through CSC/MPO Kiosks
- Delivery of Certificate on Whatsapp and Email
- Web Service platform extending access to certificate repository
- Online application of selected services Made available on Android and iOS Mobile apps by integration into MPMobile app.
- Integration with Other Portals
  - Departmental Portals (like RCMS, Transport, Labour, SAMAGRA etc.)
  - Digital Locker

CM Dashboard	PSM Department	Live

5. CM Dashboard

Description of the Project

CM Dashboard portal is envisaged by Office of the H'ble CM. The portal is intended to provide statistics of all the important project/schemes so that centralized monitoring can be done by Office of the Hon'ble CM.

In addition to Statistical interactive reports, the portal also houses various workflows of Office of the CM.

Status of the Project Live

Milestone:

Timelines of the project?

a. Project start 2018
b. Pilot 2018
c. Go Live 2018

Result Achieved/ value delivered to the beneficiary of the Project

Data Ware House created at MP SDC and More than 44+ Power BI Reports of various projects made live on CM Dashboard Portal

Various Dashboard developed for Department portals as per their requirement.

Other distinctive features/ accomplishments of the project

- Drill down interactive reports
- At a glance report
- Real time reports
- Make data-driven decisions, from anywhere
- Automation of workflow of Various CM Office functions e.g.
  a. CM Relief Fund
  b. CM Ghoshna
  c. CM Monit
  d. Meeting(CM Timeline)
  e. CM File movement
  f. Document Management
  g. CM Visit
  h. Letter to GOI/Department

Total CM Monit cases Registered – 2,31,623
Total CM Relief Fund cases Registered – 2,72,602
Total CM Meetings Registered – 978
Total CM Presentations Registered – 343
Total CM Letter sent to GOI – 878

eUTTAR	Vidhan Sabha, GoMP	Implemented

6. Name of the Project : Vidhan Sabha Question Reply Management System (eUTTAR)

Description of the Project

Vidhan Sabha Questions Management System is G2G application which aims at achieving complete work flow automation for faster collection, compilation and submission of reply to State Assembly from State Secretariat. All 56 administrative Departments, their Directorates along with Field Offices spread throughout the State are the stakeholders in this project.

Status of the Project

All 56 Departments on boarded on eUttar Platform and since Year 2016 100% replies are being sent to State Assembly online after Digitally Signing. Further, the Mobile Application is extensively used prior and during the Session by Apex Stakeholders.

Milestone:

- Ashwasan Module
- Dhynakarshan Module
- Zero Hour Module

Timelines of the project?

a. Project start b. Pilot c. Go Live

- Project is Live

Result Achieved/ value delivered to the beneficiary of the Project

100% Online Submission has saved time, trees and Money. It is estimated that about Rs. 50 Lakh will be saved per year besides process convenience across the State.

Other distinctive features/ accomplishments of the project

Provision for online submission of Questions by MLAs made it easy for them to submit Digitally Signed Questions from their Constituency itself.

1,33,614+ Questions processed in 47 Vidhan Sabha Sessions till date

Chief Secretary Office MIS	Chief Secretary Office	Implemented

7. Name of the Project : Chief Secretary Office MIS

Description of the Project

CS Office MIS is G2G application which aims at achieving complete work flow automation for faster collection, compilation and submission of reply to CS Office and Management of Meetings from Departments. All 56 administrative Departments of the State are the stakeholders in this project.

Status of the Project

All Departments on boarded and using this portal. All CS-Monit replies are being sent to CS Office. Meeting requests by Departments with Chief Secretary and approval of meetings everything is online.

Milestone:

- C.S-Monit
- C.S File
- Meeting Management System
- Cabinet Decisions Archival System

Timelines of the project?

a. Project start b. Pilot c. Go Live

Project is Live

MedLeaPR	Directorate of Health Services, Government of Madhya Pradesh.	Implemented

8. MedLeaPR (Medico Legal and Postmortem Reporting System)

Description of the Project [https://medleapr.mp.gov.in/]

MedLeaPR 3.O Madhya Pradesh – A web based reporting system is customized from base system of NIC Haryana, with revamped UI/UX to capture the Medico Legal Report (MLR) and Post Mortem reports. The primary users of this system are Government doctors of Madhya Pradesh.

Aadhar enabled e-signing of the report is provisioned

Status of the Project

Milestone : State specific upgraded version of MedLeaPR (MedLeaPR 3.0) has been rolled out in state.

Timelines of the project :

a. Project start 01 November 2018
b. Pilot 15 December 2018
c. Go Live 26 January 2019

Result Achieved/ value delivered to the beneficiary of the Project :

- Step towards Paperless Medico Legal Reports in Madhya Pradesh.

after which these reports are made available to Investigating Police Officers and also sharable to the Justice delivery system.

Department:

Directorate of Health Services, Government of Madhya Pradesh.

- Registration of identity details of Patients/Victim/Accused along with details of accompanied police officials/witness /relative (Lady accompanied in case of Females)
- Online reporting of MLR/PMR using five formats
  - Form-II – Medical Legal Report (MLR) – Injury
  - Form-III – MLR – Victims/Accused of Sexual Abuse
  - Form-IV – MLR – Age Estimation
  - Form-VI – MLR – Post Mortem Examination Report
  - Form-VIA – MLR – Post Mortem Examination Report (Foetus)
- Use of graphical/pictorial representation feature in reports.
- Standardized reports across the state for accurate interpretation and organized information.
- Digital data sharing between MedleaPR and CCTNS Systems.

Other distinctive features/ accomplishments of the project

- Online availability of e-signed Medico-legal reports and Post Mortem reports to concerned Govt agencies .
- Integration with Justice Delivery System CCTNS system.
- Transparency.
- Organized and digital record keeping.
- Easy API based report sharing with desired stakeholders.

KPI	Reporting Month	Cumulative Since Inception
Number of Health Institutes Registered	24	1,372
Number of Users Registered	391	8,407
Number of MLR/PMR Cases Registered	24,443	226778

PM Poshan Shakti Nirman Portal	Mid Day Meal Council, Government of M P	Implemented

9. Madhya Pradesh State PM Poshan Shakti Nirman Portal

Description of the Project
[https://pmposhan.mp.gov.in]

Madhya Pradesh State PM Poshan Shakti Nirman App has been designed and developed by NIC as an e and m-Governance platform for the implementation of the PM Poshan Shakti Nirman Scheme in Madhya Pradesh. It is a work flow based system that covers all the major processes involved in providing cooked meals to students of class 1-to 8 of government and Aided Schools.

The App facilitates mobile based services to Teachers at a School, Agencies functioning as Cooking Agency, Cook-cum-helpers engaged at schools, Block-level

Status of the Project

In active use

Milestone:

Timelines of the project

a. **Project start- Nov 2021**
b. **Go Live :Project is Live**

Result Achieved/ value delivered to the beneficiary of the Project

- Consistency
  - Single source of Schools and their Enrollment

Administrators, District-level Administrators and State-level Administrators. Madhya Pradesh State PM Poshan Shakti Nirman Portal is the erstwhile Madhya Pradesh State Mid Day Meal Portal.

Key Features

- Integration With Education Portal
  - School Masters
  - Enrollment at School
- Integration with PFMS
  - One Bank Account
  - Digitally Signed Payment Orders
  - Centralized payment
- Integration with AePDS
  - electronic Posting of food-grain release order
  - Authorized nominees of an Agency
  - Collect Ration via PoS at FPS

Key Processes

- electronic allotment of Food-grain Release Orders
- e-Payments
  - Cooking Costs and Transportation Costs to Cooking Agencies
  - Honourarium to Cooks
  - MME Cost to School Management Committee
  - Food Security Allowance to Students
  - For food grains supplied to Civil Supplies Corporation
- Evaluation of schools for the implementation of the scheme
  - Mobile App is used by the field team to register their evaluations
- Social Audit of Schools where the Scheme is implemented.

Department:

Mid Day Meal Council, Government of Madhya Pradesh.

- Just Utilization
  - Rule engine in the system calculates quantities of grains to be provisioned
- Reduced pilferage
  - Distribution of grains after Aadhaar Authentication via AePDS
- Timely payments
  - Sustain and Strengthen the SHGs
  - Incentivizes cooks
- Synergy and Streamlined Operations
  - Enhances accountability
  - Improves productivity and thus aids monitoring and evaluation

Other distinctive features/ accomplishments of the project

Use of Mobile Apps for reporting of inspections conducted for the evaluation of the implementation of the scheme,

- For every inspection conducted via the app, a digital report is created. This report is a valuable resource for conducting comprehensive analyses of the scheme's implementation within a school.
- The process of generating digital reports cultivates a sense of ownership within the field team, as it allows them to exhibit their adherence to the established norms for scheme implementation.
- The availability of digital inspection reports facilitates the identification of gaps, strategic intervention planning, seamless tracking of follow-up actions, and assessment of the overall impact of these interventions on the school-level implementation of the scheme.

KPI	Count
Total No of Schools	87,826
Total No of Cooks engaged in the Scheme	1,97,557
Total No of Self Help Groups engaged as Cooking Agencies	65,661
Total No of Monthly Inspections Completed	47,327
Total No of Schools where at least one Inspection was Conducted in this year	52,707
Amount of Cooking Cost paid this month	171.1 Crore
Amount of Honorarium paid this month	157.3 Crore
Amount of Cooking Cost paid this Academic Year	176.4 Crore
Amount of Honorarium paid this Academic Year	158.6 Crore
Quantities of food grains allotted to schools this Month	20,908 Metric Tons

Quantities of food grains allotted to schools this Academic Year	58,204 Metric Tons
Schools where Social Audit Report has been registered by the Social Audit Team	2,600

Ayushman Bharat "Niramayam"	State Health Agency, Madhya Pradesh GoMP	Implemented

10. Ayushman Bharat "Niramayam"

Description of the Project
[https://niramayamp.nic.in/]

Niramayamp (https://niramayamp.nic.in) is a web portal developed by NIC for the Madhya Pradesh government to identify eligible beneficiaries for the Pradhan Mantri Jan Arogya Yojana (PMJAY) scheme. Launched in February 2022, it serves as a Beneficiary Identification System, integrating data from various sources including SECC, NFSA, BOCW Board, and the Sambal Scheme. The portal covers 51 districts and 313 blocks in Madhya Pradesh, aiming to provide free medical treatment up to 5 Lakh rupees in empanelled hospitals for eligible beneficiaries.

Key features include:

- Identification of target beneficiaries using multiple datasets
- De-duplication of beneficiaries using analytical approaches
- Public interface for eligibility checking
- Data analytics and real-time updates

Dashboards and reports for various administrative levels

Department: Ayushman Bharat - Pradhan Mantri Jan Arogya Yojana (PM-JAY) "Niramayam" State Health Agency, Madhya Pradesh

Status of the Project
Niramaya mp is a live application successfully running on the web and is extensively being used under G2G & G2C domain.

Milestone:
Timelines of the project?
a. Project start Feb 2022
b. Pilot
c. Go Live Project is Live

Result Achieved/ value delivered to the beneficiary of the Project

- More than 6 crore beneficiaries identified
- 4 crore cards issued
- More than 25 lakh beneficiaries have availed benefits
- Seamless integration of multiple datasets for comprehensive beneficiary identification
- Real-time eligibility checking for potential beneficiaries
- Enhanced transparency in the beneficiary identification process
- Improved efficiency in card issuance and benefit delivery
- Facilitation of data-driven decision making for health policy and program implementation

Other distinctive features/ accomplishments of the project

- Large-scale implementation covering over 4.70 Crore individuals
- Integration with ~846 hospitals for service delivery
- Involvement of ~23,000 Gram Rozgar Sahayak for on-ground implementation
- Collaboration with 2 Third Party Insurance providers
- Comprehensive coverage across 313 Blocks and 51 Districts of Madhya Pradesh
- Robust de-duplication system ensuring accuracy in beneficiary identification
- Real-time data updates enhancing the relevance and reliability of the system
- User-friendly interface for public access to check eligibility
- Advanced data analytics capabilities for insights and reporting
- Scalable architecture capable of handling large volumes of data and users
- Integrated with **CM Swecha Anudan**
- Integration of **NICCI Chatbot** (Digital Assistant from NIC Rajasthan) in Niramaya MP Portal

The Niramayamp portal has significantly contributed to the successful implementation of the PMJAY scheme in Madhya Pradesh, ensuring that health insurance benefits reach the

intended beneficiaries efficiently and effectively.

KPI	Reporting Month	Cumulative Since Inception
Total Families Identified	14738	16,050,068
Total Beneficiaries Identified	44603	60,312,927
Total Cards Generated	84623	41,731,503
Total Administrative users	274	274
Total Eligibility Searches	105971239	338,704,188

System for reporting Social Audit	Mid Day Meal Council, Government of M P	Implemented

11. System for reporting Social Audit

Description of the Project
[https://pmposhan.mp.gov.in/SocialAudit]

State PM Poshan Shakti Nirman Portal is being used to streamline and hassle-free implementation of the PM Poshan Shakti Nirman Scheme in the State. The Portal is being augmented with a new system for reporting of Social Audit of the PM Poshan Shakti Nirman Scheme.

The new system would facilitate the Social Audit of the Scheme by

1. Cataloguing 8 dimensions/areas viz. Infrastructure, Hygiene, Compliance, Vocal for Local, Food & Nutrition, Finance, Social Equality and Health
2. Audit Team reporting of school using the pre-filled form and register their findings on the System.
3. Gap identification in the audit reports.
4. An Action Taken Report on the remedial actions taken by the field team for the resolution of the gaps identified in the audit report.

12. miniU- a URL shortening Tool

Description of the Project
[https://miniU.nic.in]

e-Governance Applications often rollout millions of messages via SMS for information dissemination, citizen/ business engagement, notification for the status of applications, etc. Often these messages contain URLs which allow the receiver to access the desired website for detailed information.
mini-U is a tool that transforms a URL into a short

2. Less Dense and Dynamic QR Codes

QR, or Quick Response, codes deliver immense value as their ease of use and as they are a no-contact medium for exchanging information. With the ability to scan a code just by pointing your phone's camera at it, QR codes are a great addition to informational material, point of purchase (POP) material, and more.
A static QR code contains information that cannot be changed. Once the QR is created the destination URL cannot be altered. A

URL. This short URL is a more shareable URL that can direct to the web pages represented by your URL.

How is it Useful

1. **Cost Savings when sharing URLs via SMS**

e-Governance Applications are billed by SMS service providers as a factor of the number of characters in the message. This implies the longer the URL in a message the higher cost of sending the SMS. Using the URL Shortening Service provided by mini-U the applications can achieve significant savings on the cost of SMS, containing URLs, incurred by them.

dynamic QR code can be edited by the creator, even after they've been created. The dynamic QR code could be linked to a new destination URL.

KPI	Count
Registered Users	26
Registered Projects	5
URLs Shortened	4,40,194
URLs Redirected	8,92,599

Shram Kalyan Portal	M.P. Labour Department	Implementation in all District of M.P.

13. Shram Kalyan Portal

Description of the Project

The project is focused on to replace existing manual system of registration of workers and shops etc. to Online system in order to ensure fast, effective, transparent, convenient and hassle-free service delivery to citizens in term of Registration and renewal of construction workers and benefit disbursement to them under various schemes under BOCW module. Over 17.58 Lac workers and 63.10 Lac family members have been registered by various registering Offices.

Effective implementation of following critical services / modules launched recently:

- Online Cess Collection & Management System, integration with banking software, Cess collection database management is a web based solution to facilitate interbank, high volume, electronic transactions which are repetitive and periodic in nature.
- Beneficiary database management System registers around 17.58 of Construction workers of the state.
- Online Schemes management System of MPBOCW, via DBT (Direct Benefit Transfer) of Welfare schemes using integration with bank. NACH System can be used for making bulk transactions towards distribution of benefits.
- Registrations of construction workers Children for admission in Residential School, considering the all-round development of the Children's of millions of construction workers of the state, ShramodayaVidyalaya portal was Implemented.
- e-KYC of each & every beneficiary for registration and Scheme amount disbursal
- Aadhar based paymentto beneficiary.
- Developed new module for, citizens can apply online for generation of new BOC registrations.
- Designed and developed a module for capturing requests under 19 different schemes run by MPBOC (Labour department) from the registered

Target User

Service Providers across various Departments

- 313 Block Panchayats (instead of 23006 GPs)
- 336 ULBs
- 53 DLOs
- 336 Lok Sewa Kendras
- 9000+ MPOnline Kiosks

17.58 Lac workers and 63.10 Lac family members have been registered by various registering Offices.

Total e-KYC -15,23,250

19Schemes are run by the department through EPO management module.

374crore CESS collected by the system.
Funeral Assistance1,91,655
Ex-gratiaNormal Death1,27,750
Ex-gratiaAccidental Death14,559

DBT beneficiaries 9,52,626
Transferred benefit ₹2023 Cr.

beneficiaries. The module will be accessed in the public by the registered card holders of MPBOC.

- Functionality at District Magistrate login for providing relaxation in the cases whose time limit bared.
- Beneficiary level to map UAN (e-Shram Card no) with Shram sewa card Madhya Pradesh.
- Integration of New Payment gateway for CESS Collection System.
- Scheme and registration related reports provide on DM Login.
- Digital Signing Utility integrated in Scheme & Administrative EPO Management System
- Enabled seamless acquisition and verification of the 12-digit Universal Account Number (UAN) for BOC workers through the Shram Sewa Portal, by establishing a secure integration with the Government of India's e-Shram Portal.
- The Sambal API has been successfully integrated with the Shram Sewa Portal.This integration enables real-time verification of worker records for detecting and preventing duplication during registration and service delivery.This step strengthens data accuracy, transparency, and efficiency in extending benefits under labour welfare schemes.
- Enable periodic verification and updating of worker details in the Shram Sewa Portal by integrating with the Samagra Portal for electronic Know Your Customer (e-KYC) data.

Kaushalam Portal	Directorate of Skill Development	Implementation in all District of M.P.

14. Kaushalam Portal

Description of the Project

The Directorate of Skill Development is running Industrial Training Institutions in the State of Madhya Pradesh. The department is responsible for management and monitoring of the performance of the institutions imparting the skill development training programs under various schemes of government

- Teaching-learning platform: This system will allow a platform for all teachers and students to create an online repository of the knowledge base.
- ITI MANAGEMENT System
- Trainee REGISTRATION AND Management System
- Inspections Monitoring, Management and Follow-up System
- Civil Works Management and Monitoring System
- Tools, Equipment and Machinery (TEM) Management system' ASSET MANAGEMENT, Monitoring and Tracking system
- Training of Trainers Management System

Target User

Total Institutes Onboarded with Geotagging and Infrastructure 1,190, Government 282, Private 909

- Employees Attendance 3,988
- Total ACR filled 2,591
- Register Trainings for Employees 126
- Employees Registered for Training 1,950
- Daily Diary Filled 45,827 by 2,724 TOs
- Registered Flexi MoU 1,345
- Companies onboarded under MoUs 5,510
- Registers Students under MOUs 3,66,357
- Machine Equipment Tools (MET) Registered with photograph and Geotagging 4,00,079

Guest Faculty Management System

- Registration initiated for the year 2024-25 Total registration 20014
- Civil Work Management System 65

This system will help department to have a view on the current figure of number of items available or required by an Institute to conduct its class for a particular trade as per prescribed syllabus.

• Employee Management System • Teachers Daily Diary Management System • Mobile app-based Attendance management System • Knowledge management System ,Content management System ,Photo Gallery Management System • User Feedback Management, Grievances registration Management, Monitoring and Tracking System, Budget Management System **Institute Grading Management System** As per National Policy on Skill Development and Entrepreneurship, 2015 also emphasizes on rating of ITIs. It states that "Performance rating of ITIs will also be promoted based on outcome linked parameters and trainee/employer feedback". Initiated design and development of a system to facilitate assessment and capturing of key performance indicators and parameters that will facilitate evaluation of performance of each of the institutes and their grading in a transparent and rule-based manner. It will galvanize ITIs towards a competitive environment so as to improve their current operational performance. Design and development of New Module for "लोकमाता देवी अहिल्याबाई प्रशिक्षण कार्यक्रम". Following functionality are developed under the module 1) Registration of Training Service Provider (TSP) 2) Sector wise Job Role (Courses) Mapping by TSP 3) Registration of Campus by TSP 4) Registration of Trainer by TSP 5) Batch creation management module 6) Candidate / Applicant Registration (Samagra ID + e-KYC) 7) Profile updation and apply for Course (Select TSP, Sector, Job Role) 8) The system has been integrated with the HARSH portal to enable seamless data exchange and coordinationDeveloped 7A dashboard for directorate skill development. 9) A new API has been developed and made available to JanSamarth Portal for integration. 10) A Guest Faculty Requirement Management System for 2025-26 is an online platform designed to manage the end-to-end process of raising, approving, and fulfilling guest faculty requirements across skill development centers, and ITIs.The Guest Faculty Requirement Management System facilitates online requisition, approval, and deployment of qualified guest faculty to meet skill development training needs in a transparent and efficient manner. 11) Single Sign-On (SSO) functionality has been successfully implemented in the kaushlamwas Portal to enable seamless and secure access for users using their existing state SSO credentials. This integration eliminates the need for separate login credentials and enhances user experience by providing unified	It shall help ITIs to work candidly towards maintaining the highest level of performance standards and further improving their rating. Integration with Bharat Maps Registered Candidates: 9047 Verified Candidates: 6641 Joined Candidates : 4

authentication across various government services. 12) Accessibility options have been incorporated into the portal to ensure that persons with disabilities (PwDs) can access and use all features conveniently. These options are designed in line with accessibility standards (such as WCAG guidelines) to create an inclusive digital environment.	

e-Aawas	Directorate of Sampada	Implementation

15. e-Aawas

Description of the Project	Target User
The Property Management Office was established by the Home Department of the Madhya Pradesh Government on October 28, 1993.In the Bhopal Municipal Corporation's jurisdictional area, government servants are allocated residences based on eligibility criteria, along with senior journalists, senior executives of social organizations, and distinguished individuals. Application helps in geo tagging of house with its photograph. Design and development of a Portal & Mobile Application for Directorate of Estates Madhya Pradesh. Portal is managing and allotting about ~12000 government house.. Integration With Bharat Map and Treasury HRMIS System • Management of Houses • Photograph and geotagging of houses (BHARAT Maps) • Content Management System • Employe can apply online through the portal. • Online verification of applications received online from Employees by DDO. • SMS integration for information to the Employees • Allotment Process and generation of e-singed Allotment letter. • Possessions Management System. • House change request Module • Design and developed module for out of turn cases. • Functionality to Cancel of allotment for Sampada Admin • House vacant management module for Sampada Admin • Updation in Possession Management System in e-Awas APP. • Provision made to correct possession date as per PWD records at Admin level through OTP authentication. • Mutual Consent for House Change (Rule 24) • Anticipated Vacancy CMS has been provide as per the discussion to upload manual orders on Home page. • Category-wise Login / Password Section login now displays employee status and log history. • Requests for Change / Cancellation of House Cancellation/change requests are displayed both at Admin level and at the respective clerk level. • Eligibility-based Allocation Admin has facility to cancel applications in case of eligibility upgrade (e.g.	• Government employees posted in Bhopal. • Media personnels • Ministers & MLAs Integration With SAMAGRA and Bharat Maps Total Geo Tagges Houses: 10969 Total Application: 11045 Total house allotted: 1755 House change request: 1053 Total Possessions: 435

G→F, H→G, I→H) or erroneous DDO code. • **Accessibility options** have been incorporated into the portal to ensure that persons with disabilities (PwDs) can access and use all features conveniently. These options are designed in line with accessibility standards (such as WCAG guidelines) to create an inclusive digital environment.	

Tribal Area Development Portal	Tribal Department	Implementation in all District of M.P.

16. Tribal Area Development Portal

Description	Target User
The Constitution has imposed responsibilities on the Governments for the all-round Development of the Scheduled Tribes. There is a special provision in the Indian Constitution for the development of the tribal community. Schedule 5 of the Constitution of India enlarges the executive powers of the State for the administration and control of Scheduled Tribes and Scheduled Areas. On the basis of these powers, the Tribal Area Development Department was established by the State Government for the overall development of the tribal community in Madhya Pradesh. So that the overall policy and plans of programs for the development of Scheduled Tribes can be coordinated in a coordinated and well-planned manner. An online e-Governance portal system contains following systems: • Design and development of a Portal for the TADP Department. The portal will help in creation of the awareness about the activities & functions of the department. • About the department, Aims and Functions of department. • Field offices of the department, contact details of the officers. • Dissemination of the authentic information related to the department to all its stakeholders • Details of welfare schemes being offered to beneficiaries and their dependents, Application formats for seeing the benefit of schemes. • Chatbot and FAQ management System • Scheme benefit Eligibility rule-engine and scheme benefit information. • Simplified interfaces to disseminate the process involved in seeking the benefit of the schemes. • Rules and regulations for various functions of the department. • Circulars, Orders, Notices for various stakeholders , Events, Activity Calendar, Progress Reports • Achievements, News Gallery, relevant News Clips, Success stories • Accessibility options have been incorporated into the portal to ensure that persons with disabilities (PwDs) can access and use all features	District Tribal officer and Citizen

conveniently. These options are designed in line with accessibility standards (such as WCAG guidelines) to create an inclusive digital environment. • A CMS module has been developed for uploading photographs of the Hon'ble Chief Minister and Ministers. The system provides functionality to activate or deactivate the photographs as required, ensuring that only the active ones are displayed on the portal.	

Sainik Kalyan Portal	Home Department	Implemented

17. Sainik Kalyan Portal

Description	Status of the Project
Design and development of a new, interactive e-governance web portal, platform and suite of web applications to address the diverse needs of department. Following facilitate/functionalities has been designed and developed for tracking and holistic welfare of Ex-Service Men (ESM) and their family members. Online management and dissemination of • About the department • Aims and Functions of department. • Field offices of the department, contact details of the officers. • Officer / Employee Directory • Simplified definition of ESM, dependents, categories of ESM in Hindi. • Employment Notices and career opportunities for registered ESM / dependents. • Details of welfare schemes being offered to ESM and their dependents, Application formats for seeing the benefit of schemes, FAQ • Details of concessions and other assistance being offered to ESM, Process, FAQ • Scheme benefit Eligibility rule-engine and scheme benefit calculator for ESM. • Rules and regulations for various functions of the department. • Circulars, Orders, Notices for various stakeholders, Events, Activity Calendar • Achievements, News Gallery, relevant News Clips,Success stories of the ESM. • List of registered ESM registered with the Directorate. • Online Contribution for Armed Forces Flag Day Fund (AFFDF) • Onboarding of Sainik Resthouses **Module to map SAMAGRA ID with ESM ID so that only samagra mapped ESMs can apply for the Schemes run by the department.** Accessibility options have been incorporated into the portal to ensure that persons with disabilities (PwDs) can access and use all features conveniently. These options are	Implemented in all the district of Madhya Pradesh. Registered ESM : 69757 Registered Members: 63694 Total 101 scheme has been driven through the portal. Online Contribution in the Fund Integration With SAMAGRA and Bharat Maps

designed in line with accessibility standards (such as WCAG guidelines) to create an inclusive digital environment. Scheme mapping facility has been provided at the user end. This will enable users to directly map schemes as per their requirements, ensuring ease of access and better service delivery.	

Samarth Portal	**De-Notified, Nomadic & Semi-Nomadic Tribal welfare Department**	**Implemented**

18. Samarth Portal

Description	Status of the Project
De-Notified, Nomadic & Semi-Nomadic Tribal welfare Dept. has been established in 2012-13 for facilitating identification, tracking, development and welfare of ~ 20 lakh residents belonging to De-Notified, Nomadic & Semi-Nomadic tribes residents of State of Madhya Pradesh. A workflow-based and web-based MIS software has to be designed for the verification of data & profile of the Identified persons / families by the officers/offices as designated by the department. An online e-Governance portal system contains following systems: • Design and development of a Portal for the DNSNT Department. The portal will help in creation of the awareness about the activities & functions of the department. The portal will also allow the target population to know about the schemes & seek the benefit of schemes in a hassle-free manner. • Online Progress Monitoring and Evaluation System to help in rule-based and automated assessment of the performance of district offices, hostels and other constituents. It will also help in tracking pendency and delays at various levels. • Dissemination of information related to department: Acts, Notifications, Organization Structure, Budget, Schemes, Offices. • Identification and registration of families with the help of SAMAGRA ID and residents belonging to De-Notified, Nomadic & Semi-Nomadic tribes and Creation of database of target families, residents for targeted implementation of schemes. Creation of details socio-economic profile of the target families and residents for targeted implementation of schemes. • Automation of various processes involved in the governance of the department and implementation of schemes • Content Management System : Tenders, Forms, Events, photo gallery dissemination of Success Stories, Innovations • Updation has been carried out in the Survey Form to include the Samagra ID as a mandatory field for each beneficiary. This enhancement aims to	**Samarth Portal & m-Samarth mobile app Inaugurated, on the occasion of Vimukt Divas (31/08/2024).** Stakeholder District Officer, Volunteers, Citizen. Integration With SAMAGRA and Bharat Maps Total Applications :1068 Hostel Strength : 4018 Total Camps 1798

ensure accurate identification, eliminate duplicate entries, and facilitate seamless integration with other departmental databases that use Samagra as a unified citizen identity framework. • Samarth Portal has been successfully migrated to the MPSEDC Dedicated Server. This migration ensures improved performance, enhanced security, and better scalability of the portal for future requirements.	

Higher Education Portal	Higher Education Department	Implemented

19. Higher Education Portal

Description	Status of the Project
Higher Education department is using an online system, designed and developed by NIC for online, rule-based, effective and transparent implementation of different activities carried out by the department. **The online & role-based system is being used by the department** Online & Integrated e-Governance System that caters to all its stakeholders (Students, Teachers, Institutes public, parents and others). Integrated e-Governance Portal will smoothen, streamline and synergize the work processes of each entity and each stake holder. It will provide easy, reachable, fast and transparent services to all concerned. Currently, DHE is associated with over 25 lac Students, 33 Government/Private and other Universities, 1200+ Government Institutions, 1500+ Private Institutions • Institute Registration/Profile Management System • Course /Fee Registration and Verification Management System • Transfer Module Management System • Course/ Sub branch Change Management System • Feedback/ Grievances Management System • Content management by Institutes and HED/AD offices • Institute Management • Smart Phone Distribution Management System • NOC Management System • Dynamic Websites Management System for all the institutes • Institute Related Activities • Knowledge Management System • Grievance Management System • User Feedback Management System • Content Management System • Press Release Dissemination Management System • Teaching-learning platform • Employee Management System • ACR Management System • Time Table Management System • Daily Diary management System	All the Govt and private institutes of the Higher education Department

- Knowledge Management System

Accessibility options have been incorporated into the portal to ensure that persons with disabilities (PwDs) can access and use all features conveniently. These options are designed in line with accessibility standards (such as WCAG guidelines) to create an inclusive digital environment.

SHIKSHAK-SHIKSHA	Regional Institute of Education Bhopal, A Constituent Unit of NCERT, New Delhi Under Ministry of Education, GoI	Implemented

20. Shikshak-Shiksha

Description	Status of the Project
Developed an Integrated System which caters to all its stakeholders (Students, Teachers, Institutes and their Departments, public, parents and others). Integrated System will smoothen, streamline and synergize the work process of each entity and each stake holder. Integrated System will provide easy, reachable, fast and transparent services to all concerned. 1. Dynamic interactive web portals for Institute 2. Content management by Institutes o Notices Management o Events o Tenders o Citizen Charter o Forms o FAQs o Photo Albums o Achievements 3. Institute Management: o Assets o Infrastructure o Facilities/resources o Courses o Activities o Approved staff strength, Vacancy position. o Course Registration and Verification o Authorization of Courses, Seats etc. 4. Employee (Staff): o Registration of demographic/bio-graphic record o Generation and assigning Unique Code o Creation of user name/password to each staff **Accessibility options** have been incorporated into the portal to ensure that persons with disabilities (PwDs) can access and use all features conveniently. These options are designed in line with accessibility standards (such as WCAG guidelines) to create an inclusive digital environment.	RIE Institute Bhopal **Entities/stakeholders** Students Academic Staff & Employees Parents Alumni Public

Nirashrit Nidhi Management System	Deptt. Of Social Justice and Empowerment of Persons with Disabilities	Implemented

21. Nirashrit Nidhi Management System

Description	Status of the Project
This portal has been designed and developed as an end-to-	

end e-Payment System to facilitate automation of various processes involved in the utilization of Nirashrit Nidhi using single nodal bank account. It facilitates rule-based e-payment of amounts and ensures transparent and effective utilization of funds. District Officer has been authorized for payment of Divyangjan Vivahscheme without any limit on payment. Portal tuned as per financial year 2025-26.	District Social Justice Office, NGOs, hostels, employees, beneficiaries and other stakeholders who are working in Disability Sector

Scholarship Portal	**Deptt. Of SC/ST/OBC , Technical Education and Higher Education**	**Implemented**

22. Scholarship Portal

Description	Status of the Project
Post Matric Scholarship is Common integrated platform for Different departments. In MP PMS Scholarship Portal is running for 3 schemes (SC, ST & OBC). Awas sahayta Yojna for (SC & ST) and 2 Schemes of Higher Education Deptt. Institutes & Running courses are registered on the portal. It is end-to-end portal for application for scholarship, its verification, its sanctioning to its disbursal to the students bank account Application Migration from NIC, Mini Data centre, Bhopal to MP-SDC, Arera Hills Bhopal has been completed. Now said web application is running from SDC, Bhopal. The new URL for scholarship portal is - https://hescholarship.mp.gov.in/ Reports have been provided at state level for Gaon ki bet i& pratibhakiran schemes. Sanction and disbursal has been started for 3 -schemes (PMS SC, ST, OBC) scholarship and Awas sahayta Yojna for SC &ST) for the academic year 2024-25. Sanction and disbursal started for **Gaon Ki Beti** and **PratibhaKiran** schemes for the academic year 2024-25. Portal updated so as to receive applications for 4th year in graduation courses of HED . Portal has been tuned for Academic Year 2025-26 (PMS SC). Student mobile number update provision is provided at state login. Student ekyc reset provision is provided at state login. Pendency report is provided at state login. Windows services are developed to send applicant details to NSP.	Financial Assistance and Scholarships transferred into student bank account. **PMS (SC/ST/OBC)** • No. of Institutes – 9,013 • Total Students – 26,17,207 • **2 Schemes of HED - (1) Gaon Ki Beti (2) Pratibha Kiran** • No. of Institutes – 2,750 • Total Students – 5,24,994 **Awas Sahayta Yojna** for SC & ST category Students : - The Nodal department is Commissioner SC & ST Development. • No. of Institutes – 4,198 • Total Students – 3,16,435

Social Security Pension Portal	**Deptt. Of Social Justice and Empowerment of Persons with Disabilities**	**Implemented**

23. Social Security Pension Portal

Description	Status of the Project
It is a web enabled application of govt. of MP for applying online, sanction and disbursal of pension to beneficiaries. System re-engineered the government process for disbursal of **12** types of pensions. **785** Local Bodies has	Portal Implemented at State level/District/Local Bodies and GP/Zone Level

Approved the approx. **57** Lac. Pensioners every month. Digitally e-payment file in xml format has been automatically generated and put-on bank server. Bank provides us response of each instruction and the system consumes the responses received from Bank. Reports of Processed and rejected has been placed on dashboard. This portal is integrated with NSAP New Delhi, Samagra, UDID and Lok Sewa Kendra. DSC and SMS integrated in this portal. The transaction data pushed to NSAP New Delhi through API. CM Dashbiard data provided to each month. This Portal awarded by 1. e-governance Award of MP for Year 2015-16 2. National Governance Award 2016-17 at Visakhapatnam (AP). Application Migration from NIC, Mini Data centre, Bhopal to MPSDC, Arera Hills Bhopal has been completed. Now said web application run from SDC, Bhopal. Arrear module for delayed pension has been implemented to enable DD/JD Social justice for giving pension to those who were left in previous time due to any reason. Various reports to state/district/local body login have been added as per request of user department. An API has been given for CM Dashboard team to display monthly pensioner's data at CM Dashboard. Accessibility Tool has been added on the portal. Portal is made available in bilingual i.e. Hindi as well as English. A report to state login has been developed to get monthly statistics of pensioners. A module SSVA has been designed, developed and made live for UAT to display and capture survey details of pensioners whose e-KYC has not been done yet on Samagra Portal. In this module, a user is created at the district level, responsible for entering the physical survey details conducted by the designated committee for non-eKYC pensioners. Waiting for UAT from department. SSVA Module updated as per user requirements. Now SSVA user can be at ward as well as Panchayat level also. Moreover existing users can also be designated as SSVA. XML file processing & Digital Signing process changed for pension payment. XML file generation mechanism automated and provided separated nodal officer login at state level who can verify and Digitally sign the XML file. A survey report at District and state login added in SSVA module. SSVA UAT received from Department. API to check whether beneficiary is BPL verified or not is consumed from Samagra portal and pension data updated for BPL details using API.	

Re-designed and re-developed common menu at top for all pension pages. Pension Dashboard is re-designed. Samagra webservice changed to new API . API for LADLI BEHNA YOJNA team is developed and provided to concern team. Generalized report menu is designed/developed which will generate a reports as per deptt. Requirements. Pension Dashboard updated as per department's request. New Form as per department's requirement is designed/developed and implemented for applying for taking benefit of pension schemes from public as well as LB login. Web Service has been designed & developed for Sambal team to provide marriage details of shramik. Windows service to push signed epo xml files to bank server. Windows service to consume bank response and update data. Web service has been provided to CM Helpline team for getting different pensioners reports. Pensioners count Reports on State login (gender wise, category wise, LB wise, District wise and assembly wise). Pensioner's details drill down report till GP/Zone scheme wise. DSC pending list with filters district, LB, Pension type, samagraID , application from date, application to date with export excel facility. Added more filters (Samagra ID, Sanction from Date, Sanction to Date) in sanctioned pension requests report with export excel facility. Added more filters (Samagra ID, Application from Date, Application to Date) in rejected pension report with export excel facility. Added more column like GP/Zone, Village/Ward name in DSC pending list. Added 7 more reports inside Monthly review report menu as per department requests. NFBS – applicant photo display feature added in sanction order. Pending cases report on District login. Approved cases report on District login. Dashboard designed with different drill down reports as per department requirements.	

Sparsh Portal	Deptt. Of Social Justice and Empowerment of Persons with Disabilities	Implemented

24. Sparsh Portal

Description	Status of the Project
In this application disabled person register on the portal, upload the Disabled Certificate and Photo. Sparsh Mitra Verify disabled person at local body level. Sparsh Mitra will be able to reset	Portal Implemented at State level/District/Local Bodies level.

password of any PWDs and able to register PWDs on the portal. Deputy Director, Social Justice finally declare list of disabled persons in the district. e-Sign, in sanction order has been implemented in disabled marriage. Integration of SPARH portal with UDID of GoI Social Justice and empowerment department of Government of India has assigned unique IDs to registered PwDs. The data of disabled marriage scheme has been provided to Single Citizen Database through API. Integration With Samagra and Social Security Pension Portal. Application Migration from NIC, Mini Data centre, Bhopal to MPSDC, Arera Hills Bhopal has been completed. Now said web application run from SDC, Bhopal. Module for MukhyaMantriShikshaProtsahanYojna has been implemented. Portal has been made disability friendly as per Web Content Accessibility Guidelines (WCAG) 2.0 with accessibility percentage of 78% and best practice percentage of 96%. Portal is made available in bilingual i.e. Hindi as well as English. 1>Divyang Vivah module new business logic provided by Department has been implemented. 2>A Module named SJMIS is re-designed and re-developed to add vacancies of Disabled person, appointment details and advertisement copy related to vacancy details for all MP Government departments. 3> SJMIS module implemented after receiving UAT from Department. UDID mapping module is designed/developed and implemented on Sparsh Portal. e-kyc details are now being captured during PWD registration. Report for UDID Mapping details to Sparsh Mitra and DDSJ login. Report for UDID Mapping details to Sparsh Mitra and DDSJ login has been modified.	

MP Vivah Portal	**Deptt. Of Social Justice and Empowerment of Persons with Disabilities**	**Implemented**

25. MP Vivah Portal

Description	Status of the Project
System re-engineered the government process and designed as per needs of State Government Deptt. First register bride and groom identified for group marriage on the Vivah portal with Samagra ID. With the help of Samagra ID no duplicate beneficiary will be identified and take care of beneficiary should take benefits of this scheme for one time only. Technical support provided to State and District/ Local body level Officials of Social Justice department as and when required. Application Migration from NIC, Mini Data centre, Bhopal to MPSDC, Arera Hills Bhopal has been	Portal Implemented at State level District and Local Bodies level.

completed. New URL for Vivah portal is https://vivahportal.mp.gov.in Accessibility option has been added in portal so that to make it disable friendly. Portal is made available in bilingual i.e. Hindi as well as English. Dashboard for Kalyani Vivah has been added on the portal Application Track Status features provided. Designed, developed and implemented a Registration module for Kalyani VIvah available through public as well as District login. Menu to display all Vivah schemes has been added. Report to display district wise pendency, approval, sanction has been added. Payment status entry and reports for kalyanivivah are provided at District login. Kanya Vivah/Nikah statistics added along with kalyanivivah dashboard Menu rearranged as per department request. Error log entry in txt file is enabled at code level. Kanya Vivah/Nikah registration is limited to 200 per district and vivah dates fixed (only 4 dates) per financial year. UAT received for the same. Various Inferential Reports have been developed as per User request. Facility to add back date entry of Vivah event is provided at state login. Facility to extend last date of register a new beneficiary in an event, when event last date is over is provided at state login. Various reports for monitoring above facility are provided.	

SC Development Portal	SC Development Department	Implemented

26. SC Development Portal

Description of the Project	Status of the Project
• Development of framework for Common Integrated Portal. • Development of framework to facilitate online workflows for automation of various process in a rule and role based manner. • User Authentication System • Dissemination of the authentic information relate d to the department to all its stakeholders • Dissemination of the authentic information relate d to the ashrams, schools, hostels and residential schools, infrastructure, seats, fee structure to students and citizens so as to allow them shortlist unit as per their eligibility, location and convenie nce. • System to provide identified citizen oriented services. • Generation of the dynamic websites for units like hostels, ashrams, ashram shala, residential school	Implemented at State/District , Hostel and Schools level.

s etc. • Online systems for registration and management of applicants for IAS Coaching, Foreign Study scholarship, PETC coaching with their detailed pr ofile and application form. • Online Platform for Knowledge Sharing • Online Platform for dissemination of scheme related information, eligibility, entitlement, proce ss, application forms, documents/evidence in public domain • Dissemination of various scheduled caste welfare schemes being run by the Deptt. • SMS integration with the software to facilitate SMS alerts to various stakeholders • Online content management system for online availability of all Government Orders, circulars, instructions, notices. • Online content management system for Press releases, Video Gallery, photo gallery, Vidhan sa bha questions etc. • Online Scheme Monitoring system for progress monitoring of schemes being implemented by department Application Migration from NIC, Mini Data centre, Bhopal to MPSDC, Arera Hills Bhopal has been completed. Now said web application is running from SDC, Bhopal. Portal has been updated as per GIGW guidelines. UI/UX has been changed. RTI Document Uploaded as per deptt. Requirements. Pop-up menu onhome page of SC Development Portal	

Medhavi Kalyan Portal	**[Department of Deptt. Technical Education**	**Implemented**

27. Medhavi Kalyan Portal

Description	**Status of the Project**
Medhavi Kalyan Portal is Common integrated platform for 2 schemes (MMVY & MMJKY). Institutes & Running courses are registered on the portal. It is end-to-end portal for application for scholarship, its verification, its sanctioning to its e-Payment to the students bank account and Aadhar based payment to beneficiaries also for those students who are studying in Private Institutes. Income Certificate upload option provided to student so that institute can check it online in MMVY scheme. Provision to update fee payment details add whether student paid to check whether last semester advanced fee paid by student or not? A monthly Payment report (DBT Report) has been provided on State login to generate month report and also download in MS –Excel format. Allowed sanction of applications of MMVY scheme for academic session 2024-25. UAT for the above also received. Data and various reports were provided to department.	MMVY Scheme for Medhavi Students: - The Nodal department is Director, Technical Education. • No. of Institutes – 1,148 • Total Students – 2,26,217 MMJKY Scheme for those students whose family having Sambal Card : - The Nodal department is Director, Technical Education. • No. of Institutes – 1,052 • Total Students – 1,16,555

Student mobile number update provision is provided at state login. Student ekyc reset provision is provided at state login.	

BC Welfare Portal	Backward Class and Minorities Deptt.	Implemented

28. BC Welfare Portal

Description	Status of the Project
This is a dynamic web portal by which state admin and district admin for Monitoring the performances of schemes and knowledge sharing to each other. There are 2 modules as APR and RTI Module Portal has been updated as per GIGW guidelines. UI/UX has been changed. Foreign Study module for academic year 2025-26 is enabled.	Implemented at State and District level.

Panchayat Darpan Portal	Panchayat & Rural Development Department, GoMP	Implemented

29. Panchayat Darpan Portal

Description	Status of the Project
Panchayat Darpan Portal is an e-Governance and m-Governance solution designed and developed to facilitate transformation of various processes involved in the functioning of PRIs. The Panchayat Darpan platform includes a suite of web and mobile application. The solution judiciously uses all available cutting-edge technologies such as Digital Signatures & SMS/ OTP based authentication, Encryption, Mobile App, GPS-enabled smart-phones, Geo-tagged photos of works etc. Panchayat Darpan Portal facilitates several systems and modules for PRIs: • Integrated Works Management System • e-Payment Management System • Funds/ Receipts Management • Vendor/ Payment Receiver Registration and Management • Online Tax Assessment and Collection System • Meetings/ Gram Sabha Management • Administrative Sanctions Management • Public Representatives Management System • Ladli Bahna Awas Yojana • Grih Pravesham • UPI and QR Code Management • Integrated with 08 nationalized banks for processing e-payments. • Integrated with Sandesh Messaging Gateway, CDAC SMS Gateway. • Aadhar e-Sign Service has been integrated for making document signing easy and hassle-free. • Dashboard and Analytical Reports for effective monitoring by the State HQ, District and Block level authorities New Systems/ Modules designed, developed and	Implemented at State and District and Panchayat level. **Target User** District Panchayats : 52 Block/ Janpad Panchayats : 313 Gram Panchayats: 23011 **Target User**

deployed: 1. Panchayat Darpan Portal 2.0 has been made live. The upgraded version (2.0) has new functionalities, features and improved UX/UI. The Web Portal has also been enhanced with the integration of TejasVI and Bharat Map. 2. Billing and Payment Management system for MP Jal Nigam: System has been designed and developed to facilitate registration, payment and tracking of Water Charges. System facilitates following: • Profile Management of Project Management Units (PIUs) • Management of group drinking water schemes operated under PIUs • Mapping of villages covered for water supply • Monthly Bill Management System for water supplied to Gram Panchayat • Registration of Bulk Water Supply Institutes (Urban Local bodies, Schools etc) • Monthly Bill Management System for water supplied to Bulk Water Institutes • Identification and Tagging of Functional Household Tap Connections (FHTC) 3. Integration with SBI e-Pay for Bulk Water Charges (Jal Nigam): System for making Online Payment of Bulk Water Charges has been made live. 4. Nirman Darpan Module has been made live: A System for monitoring progress of works using maps by integrating geospatial data and analysis for allowing for tracking of progress, fund allocation, expenditures, administrative and technical sanctions. Leveraging "Bharat Maps," a multi-layer GIS platform by the National Informatics Centre (NIC) 5. Tree Cutting Permission Module updated and has been deployed. • Application Fee Payment Management • Patwari Inspection Report Management • Application Processing & Digital Signature • APIs for SAARA & MP Forest Portal 6. APIs for CM Dashboard: • API for OSR/ Taxation Data • API for 15th FC Data 7. MP Jal Nigam Billing System Enhanced with Option for Billing of 24x7 Villages. 8. Enhancements in Gram Panchayat e-Payment & Works Management System. 9. Helpdesk Module added for users. Module allows raising concerns/ issues and browsing user manuals and help documents. 10. Asset Registration module enhanced and updated. 11. 15th FC Data Upload Facility in State Admin Login 12. Dashboard for 15th FC data 13. Summary Report on Complaints/ Issues received from	MP Jal Nigam HQ : 01 PIUs : 24 Gram Panchayats: ~ 2000 Villages: ~3800

panchayats 14. Panchayat Profile, Recent Activities and Stats [GP/JP/ZP Login] 15. Audit Online Integration and Audit Status Dissemination in GP Login 16. Stats & Alerts on Current Status of Work [GP Login] 17. Online Payment of Community Contribution for MP Jal Nigam Bulk Payment Order Creation Online Payment of Bulk Community Contribution Orders 18. Facility to "Un-map" Family from FHTC Identification/ Marking module 19. Report: Bulk Institutions Bill and Payment Details 20. Partial Payment option in 'Bulk Water Payment Modules' 21. Partial Payment option in 'Community Contribution Payment Modules' 22. Integration with MPEB Central Zone for dissemination of electricity bills and payment details. 23. Provision for Capturing WhatsApp number of Gram Panchayat Officials and Representatives. 24. Report: Summary of Complaints and Issued reported by Panchayats. [In State Login] 25. Corrections in property registration page [As per the user request] 26. OHT Wise Agreement Module has been made live 27. Report for dissemination of electricity bill and payment summary (MPEB Central Zone) 28. Reports on Audit Status of Gram Panchayat (Audit Online)	

SamekitPanchayat Portal	**Panchayat& Rural Development Department, GoMP**	**Implemented**

30. SamekitPanchayat Portal, DoPR (Integrated Portal of Panchayat& Rural Development Department)

Description	**Status of the Project**

Panchayat and Rural Development Department of Madhya Pradesh in collaboration with NIC Madhya Pradesh have designed and developed a Common Integrated Portal named"SamekitPanchayat Portal".
The objective is to provide a common & integrated platform to all its scheme HODs where they can register and showcase the details related to their functions and activities.
The web portal will facilitate registration and publishing of below information:
 	
• Instruction
  ▪ Circulars
  ▪ Orders
  ▪ VC Minutes
  ▪ Tenders
• Document
  ▪ Policies
  ▪ Budget
  ▪ Annual Reports
	Implemented at State level.
	
	Stakeholders:
	
	Scheme HODs underDoPR, MP
	
	Target User
	
	Citizens

- Publications
- RTI Document
- Citizen Charter
- Media
  - News
  - Events
  - Trainings
  - Workshops
  - Photo Album
  - Video Album
- Provision to add/ upload Acts & Rules, ByLaws
- Modification in Document Category Master

Swachh MP Portal 2.0	Swachh Bharat Mission (Grameen), GoMP	Implemented

31. Swachh MP Portal 2.0

Description

Swachh MP Portal 2.0 has been designed and developed as a tool for automation, management and monitoring of various activities and processes involved in the implementation of Phase-II of Swachh Bharat Mission (Grameen). The Portal facilitates role based access to all individuals/ stakeholders for online submission and assessment of their field activities along with knowledge sharing and content management. It also assists in the planning, progress tracking and effective implementation of SLWM projects and activities in the rural areas of the state.

Web Portal role based access to all individuals/ stakeholders and offers following facilities:

- SwachhaGrahi Registration and Profile Management
- Registration and Management of TMU, TMU Members and Master Trainers.
- *IEC Activity reporting* by SwachchaGrahis (Front Line Workers)
- *SLWM Action Plan management* for Planning and progress tracking
- *Expenditure Management*
- *Knowledge Sharing* in the form of Events, Trainings, Workshops & Best Practices
- *Content Management* for Uploading Orders, Circulars, Tenders & Advertisement
- *Training Management and Reportingusing Mobile a pp*
- *Geo-Mapping of Community Assets*

New Systems/ Modules designed, developed and deployed:

Swachhata Hi SewaAbhiyan 2024: [https://www.swachh.mp.gov.in/Public/SwachhataHiSewa]

- System to capture activity data under 12 different categories.
- Real-time reporting of activities using Swachh MP ODF+ Mobile App

Status of the Project

Implemented at State and District, Block level.

Target User

State

District Panchayats : 52

Block/ Janpad Panchayats : 313

SwachhaGrahis : ~30,000

Target User

State HQ
District Coordinators : 52
Block Coordinators : 313
SwachhaGrahis : ~30,000

- Analytical dashboard and Reports.

Narmada Parikrama Path Module Added:

- Identification of Villages on Parikrama Path
- Village Profile Updation
- CSC Profile Updation
- District & Block Wise Reports added for progress monitoring
-

Plastic Waste Management System- Below modules have been deployed:

- Village/ GP Profile Updation
- User Registration & Profile Management
- User Account Creation for Collection Centre, Mini Hub & MRF

Swachhata Saathi (Wash on Wheels) Demo App

- Request Registration
- Swachhata Saathi Login
- Request Acknowledgement
- Swachhata Saathi Dashboard

e-Resham Portal	Department of Sericulture, GoMP	Implemented

32. e-Resham Portal

Description

e-Resham Portal facilitates the automation of the core processes of the Sericulture department which includes online registration and management of beneficiaries, transparent, rule-based and effective implementation of schemes aimed at beneficiaries, sanction and disbursal of benefit of schemes and other functions and operations of the department. The Online system has eliminated the need for movement of paper-based reports for monitoring at various levels. The system has also eliminated the paperless mode of operations resulting in significant savings in the cost incurred on paper stationery.

Portal has below modules:

- Online Registration of Basic profile, Bank Details, Land Details & Farm Machinery details of the beneficiaries.
- Generation of priority list of the beneficiaries.
- Registration of payment details of the beneficiaries.
- Online Registration of the Employees.
- Generate and assign Unique Code to each employee.
- Creation of user name/password for the staff.
- Assign Beneficiaries for the verification
- Download verification format & upload verification report
- Generation of e-Payment Orders for the payment of various Installements to the beneficiaries.
- Registration of Offices/ Sub-Offices & User creation.
- Sharing new/best practices and other initiatives
- SMS based alerts on important tasks to be sent by admin
- Dissemination of beneficiary details, survey & verification detail and payments to the beneficiaries
- Extension in Application registration module

Status of the Project

Implemented at State and District, level.

Target User

State Level User

District Sericulture Offices : 14

Field Officers/ Staff

(Extension Farmers) for year 2025-26.

- in Application registration module (Extension Farmers) for year 2025-26.

MP Public Prosecution Portal	Public Prosecution Department, GoMP	Implemented

33. MP Public Prosecution Portal

Description

MP Public Prosecution Portal has been designed, developed and implemented in State of Madhya Pradesh for the department of Public Prosecution. The System helps in simplification and automation of all manual processes involved in day-to-day functioning of department and its officers. All 51 Districts & 150 Tehsil level offices of Prosecution department are using this system.

The web portal acts as an online e-Governance Solution for the department of public prosecution and facilitated management of courts, prosecutors, cases, employee HR data and other content such as circulars, orders, minutes of meetings, prosecutor journal, news and events etc

Status of the Project

Implemented at State and District, Tehsil level.

Target User

District Offices : 52

Tehsil Offices : ~ 150

Prosecution Officers : ~1100

Jal Samagra Web Application	Madhya Pradesh Jal Nigam Maryadit	Implemented

34. Jal Samagra Web Application

Description

Jal Samagra Web Application facilitates the Implementation Support Agencies (ISAs), appointed by Jal Nigam in carrying out the survey of families in the targeted villages for the supply of drinking water. Application uses the samagra family data as the baseline for household survey.

Features of Jal Samagra Web Application :-

- Registration and Profile Management of ISAs.
- Registration and Profile Management of Surveyors.
- User Account Management.
- User Real-time report for Analysis Decision Making

Sate Level User Account for Monitoring Survey Progress.

1. Reports for tracking ISA Wise Survey Progress
2. Reports for tracking Surveyor Wise Survey Progress

- Survey Progress Download option under ISA login
- Drilldown report on ISA and Surveyor Wise Survey Progress
- Surveyor Login
  - Surveyor's Dashboard
  - Work Area
  - Village Wise Survey Progress
  - Download Completed Survey List
  - Provision to register backlog survey details
- Reports
  - Date-wise Survey Progree Report added

Status of the Project

Implemented at State and PIU level.

Target User

PIUs : 24

Schemes : 144

Implementation Status:

- Registered Surveyors – 2,042
- Household Survey Conducted – 9,45,626

Arrear Module for NIC employees	Madhya Pradesh State Centre Bhopal	Developed

35. Antedating Arrear Module for NIC employees

Description of the Project

Antedating arrear module facilitates administration to calculate difference in paid and actual amount need to pay

Status of the Project

Design and developed

Target Beneficiary

for employees whose arrear is being calculated.

It takes all required masters like HRA master, DA master, employee master, employee posting details masters etc initially and uses it as baseline for calculation of arrear.

Module has provision for different roles like maker (arrear data creator), checker (data verifier), admin etc. It facilitates maker to create draft arrear and allow checker to verify the draft prepared by maker. It has provision to DSC Sign the verified document by checker.

Features of Antedating Arrear Module:-

- Registration and profile management of different users
- Password management
- Maker and Checker role management so as to have verification at 2 level
- Each data /attribute verification before using it for calculation
- DSC Sign provision
- Reporting and downloading Arrear data

NIC MP employees

Implementation Status:

Demo is given to SIO MP & DDO MP

e-VidhanSabha	Madhya Pradesh VidhanSabha	Implemented

36. e-VidhanSabha

Description of the Project

e-VidhanSabha: https://evidhan.mp.gov.in/eprashna is G2G application which aims to achieve complete work flow automation for faster collection, compilation and submission of various notices submitted by the MLAs. The notices are processed in the work flow based application, sent to the concerned department for reply. The replies to the Questions are compiled to prepare the Question Answer booklet for each Session date and is also available on the mobile app.

Statistics :-

▪ Assembly Session	:	53
▪ House Sitting	:	516
▪ Question	:	1,56,771
▪ Index of proceedings	:	98,359
▪ Assurances	:	10,358
▪ Representation	:	1,774
▪ Interim Answer	:	2,855
▪ Calling Attention	:	13,845
▪ Question reference committee	:	292

Noticessubmitted online by MLA:-

▪ Question	:	26,209
▪ Calling Attention Motions	:	2,350
▪ Adjournment Motion	:	65
▪ AshaskiyaSankalp	:	89
▪ Zero Hour Motion	:	742

Status of the Project

Implemented

Target User

MLA and employees of MPVS ,Govt Department.

Replicated in Chhattisgarh Vidhan Sabha.

- All 54 Departments On boarded
- MLA Portal
- SMS, Email integrated
- Work Flow Based Application

CEMS	MPSEC and CEO MP	Implemented

37. CEMS (Common Election Management System)

Description of the Project

(https://cems.mp.gov.in)

Status of the Project

Earlier it was used in windows application in Local Bodies

• CEMS Randomization application now changed to a web based application and in this Loksabha elections used by whole state successfully. • During Assembly Bye Elections 2024 for Amarwada Polling parties Deployment es completed including web based application for counting personnels randomization. • For both parts i.e. polling and counting Personnels database creation , training, randomization and duty orders generated successfully. • After receiving feedback and suggestions from districts application made more fine tuned for Local Bodies Elections as well. CEMS is a web application designed for Loksabha 2024. It aims to provide user friendly interface for exploring, application also provides the workflow across all activities to conduct free and fare election process and Planning other major stages. The application is based on G2G model. It is quite useful for Distt Election Office and proved very useful. Implemented across the state. It's an amalgamation of new & emerging technologies.	Elections of Rural and Urban and Bye Elections in 2024 It is used in Vidhan Sabha 2023 and recently in Loksabha 2024. Local Bodies Bye Election 2024 was also successfully done with web application of CEMS Bye Elections 2025 for Rural and Urban Local Bodies held in Month of Aug 2025 (as Poorvardh) . For Urban,it took place on 22nd Aug 2025 for 9 Wards of 8 Districts. For Rural local bodies Bye Elections held on 7th Aug 2025 for vacancy of panchs around 3000+ across all 55 districts of the State and 64vacancy for post of sarpanch and 11 Members of JanpadPanchayat . For all above tasks Manpower deployment i.e. polling parties selections and formation for polls was done through CEMS application on basis of Randomization. **Milestone: Converted into web based Application in Loksabaha Deployment of manpower including Counting personnel.** **Timelines of the project:** **As per ECI/MPSEC instructions during Election Period** **Result Achieved/ value delivered to the beneficiary of the Project** • Well Designed and Developed and successfully Implemented across the state in all 52 districts. • In Local Bodies Elections of MPSEC also done with Web Based Application for Rural and Urban Local bodies . **Other distinctive features/ accomplishments of the project** Towards approaching centralized Randomization which will be purely online.

Integrated eMANDI and eANUGYA	**Krishi MANDI Samiti**	**Implemented**

38. Integrated eMANDI and eANUGYA

Description of the Project:	**Status of the Project**
Integrated eMANDI and eANUGYA Process Automation/Transformation of Sale of Commodities at APMCs from starting from Gate Entry to the final generation of Permit (ANUGYA) through ICT **eMANDI** **eMANDI App** 1. Added Biometric verification in Trader Module E-Mandi 2. Designed UI for MPIN verification 3. Updated Google play banner with latest app banner 4. Changes meta data description to hindi in emandi google play 5. Emandi FAQ integration in App 6. Trader 2 factor authentication using mpin and biometric 7. Emandi UserManual Updation 8. Fixed data model issue in taul list 9. Again pushed new google play update	Implemented in All 259 APMCs **Of** Madhya Pradesh eMANDI in 259 APMCsl Mandi Upasthiti App Rollled out in Mandiboard Bhopal

10. Tulawati 2 factor authentication using mpin and biometric
11. Tulawati Login Password removed encryption due to security change in server
12. Disabled forgot password and change password for tulawati, trader
13. Changes applied in pax project
14. Fixed issue of address error while auction process
15. Enabled 2FA for trader, tulawati in POS
16. Added Bhugtan Patak Report in Trader Module POS
No. of App update Pushed: 2
No. of PAX update Pushed: 2
All the above updates have been rolled out in Android version 2.31.65 and PAX version
2.31.62 respectively.

MP FarmGate App

1. Enabled trader change and forgot password
2. Added 2 lakh validation in cash payment while generating bhugtan
3. Added Trader Profile Active Status Check
4. Sent update to google play store.
5. Improved Bug Fixes and app crashing.
6. No. of App Update Pushed: 2

All the above updates have been pushed in Android version 4.8.67.

Flying Squad App

New Flying Squad Application Report:
1. Migrated Kotlin/Java project to hybrid technology (Flutter) to support multi-platform (Android, iOS) architecture.
2. Achieved 10x faster performance than the previous app.
3. Provided real-time response with zero downtime.
4. Integrated an Internet connectivity checker to automatically verify connection availability
in real-time.
5. Implemented a device root checker SDK in the new app.
6. Added an app version checker with a new UI update.
7. Made the app globally compliant with the new Google Play policy guidelines.
8. Developed a new UI with a sleek design from the user's perspective.
9. Displayed proper messages to users during operations throughout the app.
10. Updated the splash screen with a new UI.
11. Enhanced the app dashboard with the following changes:
- Changed menu style and design.
- Added a user manual option for app documentation.
- Included Privacy Policy and Terms links as per Google Play guidelines.
- In the General Information tab, users can view reports in a new UI format with smooth
performance.
12. Updated the login page for sachiv login and Division Login (UI updated).
13. Added validation with password encryption for login requests in the app.

SN	Description	Total Current Month	Total Prev Month	Total Cumulative
1	Number of NOC(eANUGYA)	177782.00	234173.00	11676583.00
2	Number of Bills(Bhugtan Patrak)	1302512.00	1527150.00	80428450.00
3	Arrival Qty(In Ton)	2088394.04	3319936.78	153220335.17
3	Arrival Value(In Cr)	6827.32	10101.37	498470.37
5	Mandi Cess(In Cr)	75.22	100.86	6375.89
6	Nirashrit Cess(In Cr)	12.71	16.88	857.93

14. New dashboard for Mandi Sachiv and Division
15. Added Offline Master sync option

New Features in the Flying Squad Application
- New UI design throughout the app.
- New logo design.
- App share option.
- Internet checker.
- Offline Master sync option
- Search option.
- Filter option by date.
- App update checker.
- Device root checker for detecting root devices.
- Now Flying Squad is available for Android 15 devices in Google play.

MANDI BOARD UPASTHITI APP

1. Implemented Frida detection mechanism to detect security bypass.
2. Fixed calender picker issue
3. Added AES based encryption to secure session data.
4. Migrated Project to target Android 15 (SDK 35)
5. Developed new face match SDK for android and IOS Platform.
6. Improved Bug Fixes and app crashing.
7. No. of App Update Pushed: 1

The above updates have rolled out in Android version 1.0.12.

eANUGYA

1. Integration MP Farm Gate app with crop diversification
2. Create Registration Module for Pre Arrival Slip in Trader Login for Other state Trader
3. Create Special License Module for Trader Registration on Niyaman login

HR Module

1) Implement of HR module in 7 division and 13 Technical division Offices.
2) Implement of HR module in 259 mandi Offices .
3) Live issue fixed in HR application.
4) Make New dashboard in division and Technical division Logins HR module .
5) Make New dashboard in Mandi Login HR module
6) Make New Repors in Mandi Login and Division Login HR module.

Awards

CSI SIG eGovernance Award of Recognition -2019
SKOCH Silver Award 2020
CSI SIG eGovernance Award of Appreciation-2022

M.P State Cooperative Portal	M.P State Cooperative Department	Implemented

39. M.P State Cooperative Portal

Description of the Project:	Status of the Project
Work Flow Based Systems of the Department of Cooperation M.P . Replicated in State of GOA **STAKEHOLDERS** Citizens /Farmers	CA Empanelment for Financial Year 2023-2024–Completed. Audit Allotment 2023-2024 – DISTRICT/ DIVISION /HO LEVEL Data Entry- District Level Allotment completed- Division and HO Audit –Ongoing

Department of Cooperation, M.P Cooperative Societies DCCBs/Researcher/Scholars/NGO **Sub Systems** Society Registration and Maintenance the status of Society Service Book of Over 2000 employees Rule based Allocation of Departmental Auditors Work flow based System for CA Empanelment Housing Monitoring Complaints System Audit Note/Levi Monitoring System RTI Application Online Monitoring System **Awards** CSI Nihilent Award 2012-13 CSI SIG eGovernance Award 2016-17 SKOCH Gold Award 2018 CSI SIG eGovernance Award 2021	Applications- Security Audit - completed

CSMS Portal	**MP State Civil Supplies Corporation Ltd MP**	**Implemented**

40. CSMS Portal

Description of the Project	**Status of the Project**
Civil Supply Monitoring System : Civil Supply Monitoring System is G2G and G2B application which aims at achieving complete work flow automation of Civil Supplies department work with the help of Business Community. Used for Tracking as well as availability of food grain in over the State. In Procurement season Management of transportation of procured food grain from procurement centre to godown is planned with least cost. After procurement season the food grain delivery management is performed as per requirement by inter district and intra district movement. **The Main Modules in CSMS are:** ❑ **Procurement of Rabi /Kharif /Summer season** ❑ **CMYAY (CM Yuva Annadoot Yojna)** ❑ **FPS Commission Payment System** ❑ **Transportation** ❑ **FAQ ,Weighbridge ,Surveyors** ❑ **Acceptance** ❑ **Payments** ❑ **Milling** ❑ **Storage** ❑ **Fund Management System** ❑ **Gunny Bags Management** ❑ **Mobile App** ❑ **Commodity Movement Order & allocation** ❑ **FCI CMR Acceptance & Billing Module** **Integrated mobile application:** All-in-one-app with a single app strategy, all users engaged on a single platform for all module which is better than that of multiple app one. We just need to manage a single app. App has been implemented for all the activity of MPSCSC and	CSMS Portal is running Successfully in all the districts of MP. **Current Month Status:** **Mobile App :** • MPWLC Mobile APP has been developed, Demo and Training completed to user. APP is under Implementation. Moisture ,Physical Verification,Fumigation,Exit Gate pass modules developed. **Financial Accounting System:** Financial Accounting System For Sugar & Salt Module (Sanction Letter, Debit note voucher, Credit note voucher, Advice Memo of Debit and Credit Note vouchers.) has been Developed and ready for implementation. New modified Bill Based Module for FMS is Developed with payment from JIT, Training Provided to DM Nan and Finance officers. **Food Corporation of India :** **FCI Dashboard for CMR:** FCI Dashboard for CMR is Developed and Deployed for FCI Surrender of Rice with data of different stages. **Kharif 2024-2025 (CMR) Details:** No. of Weighbridge done : 37064 No. of Weigh Check Memo done : 2635 No. of Quality Check done : 30846 No. of Acceptance done : 30315 No. of Godown Receipt done : 26094 Acceptance done of : 874855 MT **Rabi 2025-2026 (Wheat) Details:** Offering to FCI from MPSCSC module has been developed and implemented. Lifting of wheat from FCI module is under development.

MARKFED related to quality, challan, etc.

Transportation: The online system for simplifying process of calculating cost, imposing penalty on the transporters and ensuring recovery. On the basis of short distance and short expenditure for the transportation of paddy and wheat acquired under Rabi and Kharif procurement, the District Managers were directed to make the transport plan approved by the committee constituted at the district level and accordingly. Transportation in accordance with mapping to reduce transport expenditure.

FPS Commission Payment System : FPS commission payment software is implemented for the distribution of commission for FPS which are distributing food grains under various scheme like NFSA, KKY,ICDS, PDS, etc. to the ration card holders . Data will be taken from the AEPDS software by the web services and calculation based on total no of ration card, schemes , commodity , quantity, etc will be done in CSMS. Commission bill processing modules for the login of FPS, Society ,DSO, Finance Manager , DM will be developed . Auto escalations of bills will be there , If any one of the concerned officer has not process the bill on given time. Now its is running Successfully for the commission of all societies in state of Madhya Pradesh.

FMS (Fund Management System): Fund management system has been developed and deployed. In this software system demand from districts will be raised according to the utilization and Head office will release the fund to the corresponding districts.

Food Corporation of India: New FCI acceptance of CMR and billing for the same has been developed and implemented for Kharif season. Now from this module FCI on boarded in CSMS portal for making weighbridge, weight check memo, quality check, acceptance and Godown receipt. MPSCSC will submit the bills for the acceptance created by FCI. Now it is implemented and running successfully in all the Madhya Pradesh division of FCI.

Procurement:

- Rabi (2025-26) Acceptance done with quantity of **77.69 Lakh** MT and No of Acceptance done **109587.**
- Chana,Sarson & Masoor(2025-26) Acceptance done with quantity of **3.61 Lakh** MT and No of Acceptance done **10591.**
- **Pulses (2025-2026)**: Acceptance done with quantity **7.5 Lakh** MT
- All the acceptance has been done with mobile APP at Godown level.

Milling:

- Milling process through software for the paddy of **37 Lakh 11 thousand** MT and CMR received around 2376544 **MT**(FCI & MPSCSC) for **Kharif 2024-25** till date.
- Milling payment for crop year 2022-2023 module developed and deployed and payment has been done around **79.32Cr.**
- Milling payment for crop year 2023-2024 module developed and deployed and payment has been done around **117.26 Cr.**

CMYAY (Chief Minister Yuva Annadoot Yojna):

- Payment of **Rs. 274.62 Cr** is done for the no. of beneficiaries 895.

FPS Commission Payment System :

- Payment of **Rs. 403.70 Cr** is done for the no. Of beneficiaries 14361.
- Payment of **Rs. 1478975** is done in the month of August 2025.
- Integration With **SNA-SPARSH** for Payment is under development.

Storage Payment System :

- Payment of **Rs. 87 Cr** is done for the no. of Godown **1550** in the month of August 2025.

Procurement Season Payment:

- **Rabi 2025-26**: Incidental payment done : Labour **73 Cr 28 Lakh**, Commission **89 Cr 87 Lakh** ,Handling **2.40** Cr, Transporter **81.32** Lakh and Unloading: **7.80 Cr**.
- **Chana-Sarso-Masoor(2025-26):** Labour Payment done: **1.87 Cr**
- **Pulses (2025-26):** Labour Payment done: **4.96 Cr**
- **Transporter final payment** of **Rabi 2025-26** is started and done of amount around **4.41 Cr** after deducting all type of penalties and TDS.
- **Unloading Final Payment Rabi 2025-26:** is started and done of amount around **1.17 Cr** after deducting all type of penalties and TDS.
- **Transporter final payment** of **Kharif 2024-25** is started and done of amount around **7.75 Cr** after deducting all type of penalties and TDS.
- **Unloading Final Payment Kharif 2024-25:** is started

and done of amount around **99 Lakh** after deducting all type of penalties and TDS.

- **Transporter final payment** of **Rabi 2024-25** is started and done of amount around **8.79 Cr** after deducting all type of penalties and TDS.

Unloading Final Payment Rabi 2024-25: is started and done of amount around **1.67 Cr** after deducting all type of penalties and TDS.

eUparjan	GoMP	Implementation in all District of M.P.

41. eUparjan

Description of the Project

IT & Software Design, Development, Implementation, Database Management and Analytics for Minimum Support Prices MSP Computerisation

- **MpeUparjan mpeuparjan.nic.in**
- **Civil Supplies Monitoring System [CSMS]**
- **Warehousing Management System [WHMS**
- **Just in Time [JIT] including PFMS and SLIA epayments**

MPeUparjan (Minimum Support Prices for Farmers) : MSP Foodgrains Procurement Computerisation for Farmers in MP

To gain the trust and confidence of farmers through simplification of procedures and transparency of operations from purchase to payment, procurement, transportation and storage.

Rabi2025 Farmers Registration over 14.5 lakh Farmers procurement 77.5 LMT

Kharif 2024 Portal Farmers Registration Paddy 774317 Jwar 5933 Bajra 9854 Soyabean 343958

Kharif Procurement 43.5 LMT from over 7.7 lakh Farmers for crops Paddy, Coarse grains, Jwar, Bajra

Wheat Procurement 77.5 LMT from 900574 Farmers , Gram 98879 MT from 29658 Farmers, Lentil 212331 MT from 94698 Farmers , Mustard 50553 MT from 17675 Farmers across MP for crops.

Moong 2025 Procurement 7.58 LMT from over 265417 Farmers

Soyabean Procurement 6.21 LMT from over 212568 Farmers

Status of the Project

Implemented in all Districts of MP with DIOs NIC involvement Stake holders include GoI , GoMP Min. of Food, Dept of Food , Civil Supplies, Min. of Agriculture, Dept of Farmer Welfare and Agricultural Development, Deptt of Coooperatives, Dictrict Central Cooperative Banks, MP State Civil Supplies Co, MPSAMB, MPMARKFED, NAFED, FCI, NIC

Crop	Farmers	Sold	Procured (MT)	Transported (MT)	Accepted (MT)	Payment (Cr)
Wheat 2025	1452477	900574	7775146	7772120	7756696	20205
Wheat 2024	1548793	616128	4838658	4838658	4838658	11607
Moong 2025	370332	274777	772520	771278	758443	5768
SoyaBean 2024	343958	212568	622044	622044	621879	3042
Moong 2024	281560	209708	579821	579821	579821	4957
Paddy 2023	754344	605553	4214469	4212806	4204720	9160
Paddy 2024	774317	669272	4352904	4350876	4330204	9969

e-Hospital/NextGen e-Hospital	Health and Family Welfare	Implemented

42. Name of the Project: e-Hospital (Gas Rahat Client-Server Architecture)

Description of the Project:

eHospital Central project, customised and implemented in 6 Gas Rahat Hospitals, which is standalone in-premise Client-Server architecture based. These six hospitals dedicatedly providing free healthcare facilities to approx 4.38 lakh registered Gas Victims and their dependent family members.

Following are the 6 Gas Rahat Hospitals –

- Indira Gandhi Women & children Hospital (IGH)

Status of the Project

Customized eHospital Central project implemented in 6 Gas Rahat Hospitals in Bhopal

OPD During Aug -2025 : 89608

IPD During Aug -2025 : 2365

• Khan Shakir Ali Khan Hospital (SAK) • Kamla Nehru Hospital (KNH) • Jawaharlal Nehru Hospital (JNH) • Late Rasul Ahmed Siddiqui Pulmonary Medicine Centre (PMC) • Master Lal Singh Hospital (MLS) For the integration of patient data available in six Gas Rahat Hospitals and interlinking with that of BMHRC data, NIC designed, developed and implemented Interlinking portal **https://gasrahat-hospitals.nic.in/** to facilitate display of medical history, treatment details, medicine details, visit history, laboratory, investigations etc of Gas Victim	

Rajbhavan Portal	Rajbhavan	Implemented

43. Rajbhavan Portal

Description of the Project:	Status of the Project
Rajbhavan Portal Office of Governor of MP is maintaining portal for dissemination of information and services online. Portal is being updated regularly using different modules by respective authorities dynamically. Sections related to Governor's News, Speech, Photos, Media Scan, Events, and Employees details, Advertisement etc. are being released and displayed dynamically.	Implemented
Online Vice Chancellor Appointment System The portal system shares the login credentials of the applicant via SMS on their registered mobile number. The applicant may then fill up the required details on the portal and submit their final application on the system post which an e-Receipt as well as a copy of their submitted application can be downloaded by the applicant.	Implemented
University Monitoring System Developed and implemented University Monitoring System which captures detail of activities of Govt. Universities.	Implemented for entire 24 State Govt. Universities
Guest Monitoring system It is used for generation of Invitation Labels for various events and Ceremonial wishes to dignities from the Governor House such as oath ceremonies of Hon'ble Governor, Chief Minister and Cabinet Minister of MP, Republic day event etc.	Successful implemented
e-Office (Mission Mode Project)- Implemented the e-Office project in Governor House to create paperless, transparent and accountable public grievance system.	700+ public grievances registered and forwarded to Departments for disposal. Prepared EMD file for e office.
SWAGATAM (e-Visitor) Successfully implemented Swagatam (e-Visitor), Gateway to visit governor office. This application is used for gate pass registration of any citizen seeking for appointment with government officer	34 visitor gate passes issued on this month.

5. National level Software Projects

(Development/ Implementation/support/ consultancy aspects)

1. Name of the Project : PRAGATI

Description of the Project:	Status of the Project
Extending complete Technical Support to Office of the Chief Secretary for prestigious PMO Project - 'PRAGATI'.	Running

2. Name of the Project : GePNIC (mptenders.gov.in)

Description of the Project:	Status of the Project
National Informatics Centre (NIC), Ministry of Electronics & Information Technology, in close association with the Procurement Policy Division, Ministry of Finance, has developed, hosted and implemented the Central Public Procurement Portal customized to cater to the electronic procurement/ tendering requirements of the Central Government Departments and other organizations. The primary objective of the portal is to provide a single point access to the information on procurements made across various Ministries and the line Departments.	More than 9438 department/ institutes users onboarded and 81276 registered bidder on the mptender portal. Total Tender Published till Aug, 2025 : 499522

3. Name of the Project : e- Transport MMP

Description of the Project:	Status of the Project
E-Transport MMP - Vahan Sarathi and its various modules like PUCC, Permit and Check Post etc. along with various Citizen Centric Services modules for the entire Madhya Pradesh. Also implemented IRAD, e-Challan and ITMS Modules.	Running across all RTOs

4. Jeevan Pramaan(Digital Life Certificate for Pensioners)

Description of the Project:	Status of the Project
Jeevan Pramaan is a biometric enabled digital service for pensioners. Pensioners of Central Government, State Government or any other Government organization can take benefit of this facility.	86246 digital life certificate generated for current cycle of State government pensioner in the year. For current year DLC submission in progress. Support extended to the army persons welfare office to set up the system to issue the live certificates to ex-serviceman.

5. eTaal (Electronic Transaction Aggregation & Analysis Layer)

Description of the Project:	Status of the Project
An aggregated view of e-Transactions performed through eGovernance applications.	eTaal presents quick analysis of transaction counts in tabular and graphical form to give quick view of transactions done by various e-Governance projects. 61 projects and 210 plus services were successfully enrolled till date and given approx 844 Crore transactions till date.

6. GST Prime

Description of the Project:	Status of the Project
GST-Prime is a product to help the Tax administrators to analyse and monitor the tax collection and compliance within their jurisdiction. The system caters to the requirements of the Field-level officers and Enforcement/Intelligence officers to help improve the tax collection. This product is expected to improve the GST compliance, increase the tax collection, increase the tax base, detect the tax evasion and fraud and predict the effect of policy change.	*Implemented*

7. eOffice MMP Madhya Pradesh

Description of the Project:	Status of the Project
As per the decision of State Apex committee chaired by Chief Secretary, MP, eOffice Premium was rolled out in all 56 Departments of State Secretariate (Mantralaya) on 4th April 2018 with collocation hosting setup provisioned at the State Data Centre. Prior to rollout, "Mantralaya Office Procedures Manual" was rewritten as per eOffice based electronic filing and approved by State Cabinet. Standardization of Common File Heads , Creation of NIC/Govt. Email ID , Procurement of 580 computers and 140 Scanners, Training and Capacity Building for all user levels (including Ministers), Digitization of files and migration to eOffice were some of the major key activities accomplished. . Chief Secretary, during a project review meeting, further instructed to rollout eOffice across the all levels of govt. functioning, i.e., HOD, Divisional and District Level For effective implementation at Division/District level , Government of MP has nominated DIO NIC as Nodal Officer and a Project Implementation Committee(PIC) is formed under the chairmanship of District Collector for regular monitoring. Collectorate Manual has also been accordingly modified. Other modules of eOffice suite viz. eLeave, eTour, KMS etc. have also been implemented by some departments since year 2021.	1) eFile No. of onboarded Departments (Mantralaya) – 56 No. of onboarded HoDs - 270 No. of Divisional Commr. offices onboarded -10 No. of districts onboarded – 55 No. of district offices - 635 No. of Tehsil offices onbaorded – 172 2) eTour Implemented for IAS officers posted at the State Secretariat 3) eLeave Implemented for all IAS and IPS officers of the State Secretariat Implemented for MP Mantralaya Service 4) KMS Implemented for all Mantralaya Departments Employee Data Updation for Mantralaya completed. Conduction of refresher trainings completed. Hon'ble CS, CS and their offices moved their first electronic file through eOffice application on Jan 01, 2025. Trainings and EMD updations for existing eOffice users in

Currently 6 eOffice application instances(running on version 7.x) in co-hosting mode have been deployed in MP.	HoDS completed. WIP for onboarding remaining additional HoDs of GoMP.

8. SPARROW- CENTRAL CADRES (IAS, IPS, IFS)

Description of the Project:	**Status of the Project**
It is a system to facilitate on-line submissions and tracking of PAR's(Performance Appraisal Reports) of officers of Central Services and filing of their Property Returns every year.	1) Application operationalized for all officers of IAS MP cadre in April 2015. Running successfully since then. 2) Rolled out for all IPS officers of MP cadre in year 2016. Running successfully since then. 3) Rolled out for all IFS officers of MP and running smoothly since year 2017

9. SPARROW– STATE CADRES

Description of the Project:	**Status of the Project**
It is a system to facilitate on-line submissions and tracking of PAR's (Performance Appraisal Report) and submission of IPRs (immovable Property Returns) of employees of various departments/services of GoMP. First SPARROW application/ service for State Govt was rolled out by GAD for officers of State Administrative Service in year 2016. This was followed by onboarding the employees of 24 other departments and many implementation requests are still in the pipeline. Govt is desirous to implement SPARROW application for all govt. employees of the state before March 2026 Currently 2 SPARROW application instances have been deployed in collocation mode at the State Data Centre. Work is in progress to migrate the existing instances to cohosting setup@SDC. With increased user base, number of cohosted SPARROW instances may need to be increased in near future.	1) No.of Depts onboarded -25 2) No. of users – 34,330 3) No. of services - 52

10. Name of the Project : National eMARG (National e-Maintenance of Rural Road under PMGSY) (https://emarg.gov.in)

Description of the Project:	**Status of the Project**
Rural connectivity is a key component of sustainable rural development in India, and is a key ingredient in ensuring poverty reduction. Government of India launched a massive rural roads development program ***Pradhan Mantri Gram Sadak Yojna*(PMGSY)** in year 2000 with the objective of providing all-weather road to unconnected habitations having population of 500+ in normal blocks & 250+ in tribal blocks. Under PMGSY, 5.50 Lakh Km rural road has been constructed since inception of the scheme and is likely to add about 2.60 Lakhs Km in another 5 years. PMGSY has an in-built provision for 5 year maintenance of roads and at present around 2 Lakh Km is under it. Ministry of Rural Development (MoRD), Govt. of India & National Rural Infrastructure Development Agency (NRIDA) have been continuously stressing importance of maintenance and	National eMARG is implemented nationwide covering 31 states. **Payment** of **Rs. 4669 Crore** under DLP and **Rs. 3393 Crore** under PostDLP have been disbursed to contractors directly to their bank account till end of Aug' 2025. Department has conducted **39.51 lakh inspections** under DLP **and 24.45 lakh inspections** under PostDLP. **Milestone:** **Timelines of the project?** **a. Project start Mar' 2019** **b. Pilot** **c. Go Live Project is Live** **Result Achieved/ value delivered to the beneficiary of the Project** Single sign-on (SSO) feature of eMARG facilitates single entry point to users of various departments in states as per

reviewing the status with states.

In order to address issues related to maintenance and to stream line, it has been planned for national rollout/ implementation of **eMARG (electronic Maintenance of Rural Roads under PMGSY)**. MoRD entrusted National Informatics Centre (NIC) for its customization and rollout.

eMARG is a Enterprise e-Governance solution to aid and assist the Govt. officials, Civil Contractors, SQC, SQM, Banks and general public. Its end-to-end solution which provides restricted role-based access via internet. eMARG is re-orientation from discretion-based system to a uniform standardized transparent process oriented system. It is fusion of innovative technologies GIS, Cryptography, Open Source, Remote Sensing, 3 M (Mobile, Messaging & Mail). NIC M.P. developed this solution for the state of Madhya Pradesh and take it further for rollout on national-level.

Memorandum of Understanding (MoU) for eMARG was signed between NRIDA, MoRD, GoI, NIC & NICSI on 27th December 2018 in N.Delhi. Secretary, DoRD, MoRD, GoI, Director General NIC, Director General NRIDA & Joint Secretary MoRD, Managing Director, NICSI were also present during the signing ceremony held in Krishi Bhawan, N.Delhi.

their uses/ access scope. Following are some important existing features of DLP & Post DLP modules:

DLP :

- Masters for 5 year maintenance rates for roads for five years (at State-level)
- Facility for Verification, freezing and locking of package
- Online monthly bill generation, submission & tracking by the Contractor for Routine Maintenance
- Bill Invoice generation and processing for Initial Rehabilitation Works of balance work packages
- Online generation of voucher, scroll and its digital signing for secure digital payment
- On-site Routine Inspection using android-based Mobile App available on Google Play Store.
- Performance Evaluation inspection by field Officers.
- Inspection linked Payments to the Contractors
- Interface for Bank authority towards disbursement of payment.
- Notification/ alerts through SMS/ SMTP services.
- Transfer of road (Full/Partial length)
- Termination/Balance Work creation of a package
- Pre-closure/Completion of a package
- Allocation (IR) revision module
- Electronic Dashboard, Analytics and status monitoring tools
- Query/ Search/ reports
- E-mail/ SMS alerts/ Notification App available on Google Play Store
- Google/HRSI interface.

Post DLP :

- Masters for Pre-renewal/Post-renewal maintenance rates for roads for five years (at State-level)
- Facility for creation of packages and addition of roads (Released from DLP maintenance or received from OMMAS through Web Service) for PostDLP maintenance
- Verification, freezing and locking of package
- Online monthly bill generation, submission & tracking by the Contractor for Routine Maintenance
- Bill Invoice generation and processing for Initial Rehabilitation, Renewals and Emergency Works
- Online generation of voucher, scroll and its digital signing for secure digital payment
- On-site Pre-IR, post IR, Routine and Renewal Inspection using android-based Mobile App available on Google Play Store.
- Performance Evaluation inspection by field Officers.
- Inspection linked Payments to the Contractors
- Interface for Bank authority towards disbursement of payment.
- Notification/ alerts through SMS/ SMTP services.
- Transfer of road (Full/Partial length)
- Termination/Balance Work creation of a package
- Allocation revision module

	• Pre-closure/Completion of a package • Electronic Dashboard, Analytics and status monitoring tools • Query/ Search/ reports • E-mail/ SMS alerts/ Notification App available on Google Play Store. • Google/HRSI interface.

11. Name of the Project : Survey Of Villages Abadi And Mapping With Improvised Technology In Village Areas (SVAMITVA)

Description of the Project:	**Status of the Project**
SVAMITVA, a Central Sector Scheme of Ministry of Panchayati Raj was nationwide launched by the Hon'ble Prime Minister on National Panchayati Raj Day, 24th April 2021 after successful completion of pilot phase of scheme (2020-2021) in 9 states. Scheme is a reformative step towards establishment of clear ownership of property in rural inhabited ("Abadi") areas, by mapping of land parcels using drone technology and providing 'Record of Rights' to village household owners with issuance of legal ownership cards (Property cards/Title deeds) to the property owners. The Scheme is implemented with the collaborative efforts of the Ministry of Panchayati Raj, State Revenue Department, State Panchayati Raj Department and Survey of India. The scheme covers multifarious aspects viz. facilitating monetization of properties and enabling bank loan; reducing property related disputes; comprehensive village level planning, would be the stepping-stone towards achieving Gram Swaraj in true sense and making rural India Atmanirbhar. The scheme seeks to achieve the following objectives: - i. Creation of accurate land records for rural planning and reduce property related disputes. ii. To bring financial stability to the citizens in rural India by enabling them to use their property as a financial asset for taking loans and other financial benefits. iii. Determination of property tax, which would accrue to the GPs directly in States where it is devolved or else, add to the State exchequer. iv. Creation of survey infrastructure and GIS maps that can be leveraged by any department for their use. v. To support in preparation of better-quality Gram Panchayat Development Plan (GPDP) by making use of GIS maps	SVAMITVA is implemented in the state of MP. More than **3953133 property cards** have been distributed to the beneficiaries and **drone survey of 42949 villages** has been completed.

12. Parivesh

Description of the Project:	**Status of the Project**
In pursuant to 'Digital India' and capturing the spirit of Minimum Government and Maximum Governance, a Single-Window named PARIVESH (Pro-Active and Responsive facilitation by Interactive, Virtuous, and Environmental Single Window Hub) has been developed by the MOEFCC through NIC. Encouraged by the success of the existing PARIVESH its scope has been further on boarded with a technology-	Implementation Support

driven and professionally run institutional mechanism, to provide a comprehensive single window solution for the administration of all green clearances and monitor their subsequent compliance across the nation. Process transformation, technology transformation, and domain knowledge intervention were the key drivers behind the framework of the new PARIVESH 2.0

13. Name of the Project : NIC Forms (https://nicforms.nic.in)

Description of the Project:

NIC Forms is a utility product developed at NIC Madhya Pradesh that facilitates government employees in data collection from several sources, by providing facilities to create and publish forms easily, with little or no programming knowledge. Using NIC forms tool, one can design formats to collect and organize information big or small. With user friendly form management facility, creation, sharing and management, in other words, complete lifecycle of data collection forms is accomplished. Government employees, having @gov.in/@nic.in email, can onboard into this platform using simple email verification process and start using NIC Forms application.

SALIENT FEATURES:

1. Generic Application Solution
2. No Programming Expertise and Efforts
3. Data Reporting/Analytics: Data can be shared in the form of web reports, downloadable Excel/CSV formats or REST APIs
4. Manage Lifecycle: Once the purpose of a form is fulfilled it can be deactivated /deleted easily
5. Different Modes of Form Sharing: Allow public / specific users (password protected) form sharing, for data entry.
6. Audit Trail: Data audit trails for accountability.
7. Mobile Interface: Although Forms designed are responsive and can work on any screen, to ensure always available target user android mobile application is also available. With mobile application one can send instant push notification regarding data collection.
8. Print Acknowledgments: Print acknowledgments for every form response for reference Ids.
9. Data Validation: Restrict user from making irrelevant data entries with built-in form validations and other form element settings.
10. Local Language Support: (Unicode) for designing forms and collecting responses.
11. Multiple Form Themes: Different form themes to match user requirements.
12. Reusable Form Templates: Use from form templates gallery to design your form.
13. Selected as product under product from state category.

Status of the Project : Live

Development and implementation support

IMPACT

1. Efforts involved in developing altogether a new application every time for simple data capturing can be avoided. A single form (with web/mobile UIs) and report can solve the problem.
2. The process of new application hosting, domain name registrations, SSL integrations and security audits can be avoided for data collection related requirements.
3. Development of mobile application afresh for every simple data collection process can be avoided.
4. Saves efforts of users who are indulged in creating forms and applications in tedious ways for simple data collection and analytics.

KPI	Reporting Month	Cumulative Since Inception
Total Forms:	162	5549
Total Responses:	39167	751174
Total Users:	548	13545

Integrations: 1. PARICHAY (Single Sign-on) 2. CollabFiles 3. BharatMaps (Visual Analytics) 4. Relay Services 5. Sandes (Government Messaging Platform) 6. Jan Parichay (Single Sign-on) 7. TejasVI for Data Analytics and Visualizations	

14. Name of the Project: e-Hospital/NextGen e-Hospital

Description of the Project:	**Status of the Project**
The e-Hospital application is being offered as an as-is product to the government hospitals across the country through SaaS (Software as a service) model. The modules of e-Hospital application which are currently available on cloud are Patient Registration (OPD & Casualty), IPD (Admission, Discharge & Transfer), Billing, Lab Information System, Radiology Information System, Clinic, Dietary, Laundry, Store & Pharmacy and OT Management. **Hospital@NIC Objectives:** The e-Hospital project was initiated with the following objectives: • To provide the e-Hospital, e-BloodBank and ORS applications to government hospitals • To provide online patient portal for delivery of citizen centric services like online appointment booking, access to lab reports online and blood availability status • To provide application related technical support to the hospitals through dedicated Call Centre/ Helpdesk	e-Hospital is Implemented in 43 hospitals of M.P. Total hospitals on-boarded on NextGen e-Hospital in M.P: 05 - Total hospitals migrated to NextGen e-Hospital in M.P. : 23 Total number of hospitals migrated to the Production Server of NextGen e-Hospital in M.P.: 21

15. Immigration, Visa, Foreigner's Registration and Tracking (IVFRT)

Description of the Project:	**Status of the Project**
Immigration, Visa, Foreigner's Registration and Tracking (IVFRT) is one of the central a Mission Mode Projects (MMP) in the National e-Governance Plan (NeGP) which is conceptualized with an aim to enhance the experience of in-bound and out-bound travellers from and to India by looking into the aspects of Passport, Visa, Immigration, Foreigners' Registration and Tracking with a vision 'to develop a secure and integrated service delivery framework that facilitates legitimate travellers while strengthening security.' There are application modules which are designed to provide secured ICT based solution for various stakeholders at the district as well as the state level. The various application modules of IVFRT being implemented in Madhya Pradesh are as follows: • **eFRRO Module** : Centralized eFRRO Module is a web based module for computerizing all	The various modules of IVFRT Project have been successfully implemented and working in 52 Foreigner Registration Offices of the state, the State FRO at PHQ, Bhopal and the State Home Department at Mantralaya, Bhopal. The IVFRT system is also successfully working at the ICPs at Devi Ahilya Bai Holkar International Airport, Indore and Raja Bhoj Airport, Bhopal. The ICS application is being managed and issues reported during immigration have been resolved. The various equipments installed in the ICPs are being maintained and required changes in configuration have been carried out as per requirements in coordination with the IVFRT Central Team.

activities of Foreigner Regional Registration Offices (FRROs) and Foreigner Registration Offices (FROs) • **C-FORM Module** : C-Form module is for online filing of C-Forms of foreigner by keepers of Hotels, Guest Houses, Dharamshalas, etc. • **S-FORM Module** : Student Form module is for online filing of S-Forms of foreigner foreigner students studying in educational institutes. • **PRC Module** : This module helps to clear Prior Reference Check applications received from the missions within the stipulated time frame of 21 days. • **DPM Module** : This module equips the State Police up to the district level with authentic foreigners information in their jurisdiction. It also enables the tracking of illegal immigrants across the country. • **Immigration Control System (ICS)** : The ICS module is for computerizing the Immigration services at the Immigration Check Posts. • **Nationality Status Verification (NSV) :** A web based online system for assisting Indian Missions abroad for verifying a person's Indian citizenship who is alleged to be an Indian national. • **Sri Kartarpur Sahib** : This module facilitates the processing of Sri Kartarpur Sahib Application	
16. National Database of Arms Licence (NDAL)	
Description of the Project: **National Database of Arms Licence – Arms Licence Issuance System (NDAL-ALIS)** is an online web based arms licence issuance system. It is a work-flow and role-based ICT solution for Arms Licence Issuing Authorities across the country. The system facilitates in generation of a Unique Identification Number (UIN) for each new arms licence holder and also helps in providing the various arms related services to the existing licence holders	**Status of the Project** **NDAL-ALIS** has been currently implemented in the offices the Arms Licence Issuing Authorities (ALIAs) of all the 52 districts of Madhya Pradesh. At the State Level, it has also been implemented in the State Home Department
17. ePrisons	
Description of the Project: An e-governance G-2-G and G-2-C cloud based on-line system which covers entire lifecycle of an inmate inside the prison. It is a complete role based online solution for all the activities of a prison **Main objectives of ePrisons** are to automate all day to day activities of prison and prisoners and to share/integrate the data/details with various agencies like police, court etc. It covers prisoner induction, capturing prisoner biometrics, prisoner movement, inter-state transfer of the prisoner, and record data about crime, criminal and	**Status of the Project** Implemented in 129 Jails that includes 11 Central Jails and 41 District Jails

medical history of the prisoners. It also automates the visitor management system and keeps all the record with photo of visitors. **Features** ❖ Common software system for all the prisons throughout the country; ❖ Better day to day prison administration by eliminating cumbersome manual tasks; ❖ Integrated data about crime and criminal history of the prisoners; ❖ Support for police and other investigating agencies (Inmate lookup search, search under various sections and crimes, markup facility); ❖ Quick and efficient report generation for various purposes. ❖ Analysis of various trends and statistics of crime and criminals; ❖ Secured Access of data to Courts, Police and other investigating agencies ❖ Offers various citizen centric services, Online Visit registration, eMulakat, etc. Functional Coverage ❖ Prisoner Management System. ❖ Visitor Management System ❖ Police Intelligence System.	
18. Mission Vatsalya	
Description of the Project: The Mission Vatsalya portal is a digital platform that helps with the care and development of children in need, including those who are missing, orphaned, abandoned, or surrendered: ❖ **Track missing children**: Use the Khoya-Paya feature to report sightings of missing children ❖ **Find adoptive families**: Use the CARINGS feature to find adoptive families for children in need ❖ **Monitor progress**: Use the ICPS portal to monitor the progress of the Mission Vatsalya scheme ❖ **Access resources**: Access resources and support for children facing challenges	**Status of the Project** Successfully operational in all the districts of Madhya Pradesh
19. Interoperable Criminal Justice System (ICJS)	
Description of the Project: **The Interoperable Criminal Justice System (ICJS)** has been conceptualized with an objective to facilitate delivery of justice by digitizing, inter-linking and exchanging data among the various pillars of justice like : Courts (CIS) Police (CCTNS) Prison (e-Prisons)	**Status of the Project** Sharing of data is taking place between the various pillars of justice in the state through ICJS. e-Forensics is successfully implemented in 7 Forensic Laboratories of M.P. and 1 Central Forensic Laboratory at Bhopal. e-Prosecution is successfully implemented and working in all the 51 District Prosecution Offices (DPO) of M.P. and the Directorate of Prosecution at Bhopal

Prosecution (e-Prosecution) Forensic (e-Forensics) **e-Forensics** system meets the requirements of ICJS from the FSL. **e-Prosecution** is designed to meet the requirements of ICJS from Prosecution	Followed up with the ICJS Central team, NIC(HQ), New Delhi for the incorporation of various requirements with reference to the MOM of eCourt Committee Meeting related to e-Court initiatives / projects and pending issues with State Government held on 15.02.2025 at RCVP Noronha Academy, Bhopal.
20. Name of the Project: eShram Portal	
Description of the Project: The Ministry of Labour& Employment which is one of the oldest and important Ministries of the Government of India, is continuously working on improving life and dignity of Labour force of country by protecting & safeguarding the interest of workers, promotion of welfare and providing social security to the Labour force both in Organized and Unorganized Sectors by enactment and implementation of various Labour Laws, which regulate the terms and conditions of service and employment of workers. Accordingly, Ministry of Labour& Employment has developed eShram portal for creating a National Database of Unorganized Workers (NDUW), which will be seeded with Aadhaar. It will have details of name, occupation, address, occupation type, educational qualification, skill types etc. for optimum realization of their employability and extend the benefits of the social security schemes to them. It is the first-ever national database of unorganised workers including migrant workers, construction workers, gig and platform workers, etc. • Creation of a centralized database of all unorganized workers (UWs) including Construction Workers, Migrant Workers, Gig and Platform workers, Street Vendors, Domestic Workers, Agriculture Workers, etc., to be seeded with Aadhaar. • To improve the implementation efficiency of the social security services for the unorganized workers.(ii) Integration of Social Security Schemes meant for UWs being administered by MoLE and subsequently those run by other ministries as well. • Sharing of information in respect of registered unorganised workers with various stakeholders such as Ministries/ Departments/ Boards/ Agencies/ Organisations of the Central & State Governments through APIs for delivery of various social security and welfare schemes being administered by them. • Portability of the social security and welfare benefits to the migrant and construction workers.	**Status of the Project** The Project is successfully implemented in all locations and Districts of M.P. Portal is integrated with the State Shram Sewa Portal GoMP.
21. Name of the Project: Audit Online (Ministry of PanchaytiRaj GoI)	
Description of the Project: Audit Online is a configurable platform enabling Government entities to facilitate their internal and external audits and to comply with the Comptroller and	**Status of the Project** The Project is successfully implemented in all Districts of M.P.and State Level.

Auditor General of India's (CAG) defined standards and guidelines. It aids effective auditing by ensuring tracking & monitoring of end-to-end auditing process including follow-up of audit observations, audit paras and action taken on audit paras It has significantly simplified scheme-based audit of Panchayats' accounts at all three levels (District, Block and Village). Envisaged to record details as per the state-specific audit manuals, along with the capabilities to serve the purpose of maintaining past audit records of the auditee with an associated list of the auditors assigned and the audit team involved in the act while setting out as an impeccable tool for Audit, improvising transparency & accountability And since auditing is a critical business requirement hence Audit Online's architectural aptness may be utilized to facilitate Urban Local Bodies (ULB) and Line department audits with a little alteration.	
22. Name of the Project: SATHI Web Portal (Ministry of Agriculture and Farmers' Welfare, GoI)	
Description of the Project: Seed Authentication Traceability and Holistic Inventory (SATHI), is a national portal for automation of the entire life cycle of seed which includes Seed Production, Seed Certification, Seed Traceability and Seed Supply Chain. This will help farmers to buy quality and genuine seeds besides helping in curbing the menace of spurious seeds. SATHI is a user-oriented centralized portal, envisioned and created by the Ministry of Agriculture and Farmers' Welfare, Govt. of India, in partnership with National Informatics Centre (NIC)	**Status of the Project**
23. Name of the Project: NSAP Portal (Ministry of Rural Development, GoI)	
Description of the Project: The National Social Assistance Programme (NSAP) is a welfare programme being administered by the Ministry of Rural Development. This programme is being implemented in rural areas as well as urban areas. NSAP represents a significant step towards the fulfilment of the Directive Principles of State Policy enshrined in the Constitution of India which enjoin upon the State to undertake within its means a number of welfare measures. These are intended to secure for the citizens adequate means of livelihood, raise the standard of living, improve public health, provide free and compulsory education for children etc. In particular, Article 41 of the Constitution of India directs the State to provide public assistance to its citizens in case of unemployment, old age, sickness and disablement and in other cases of undeserved want within the limit of its economic capacity and development. It is in accordance with these noble principles that the Government of India on 15th August 1995 included the National Social Assistance Programme in the Central Budget for 199596. The Prime Minister in his broadcast to the Nation on 28th July 1995 announced that the programme will come into effect from 15th August 1995. Accordingly the Government of India launched NSAP as a Centrally Sponsored Scheme w.e.f. 15th August 1995 towards fulfilment of these principles.	

Data provided to Deptt for generating DLC (Digital Life Certificate) through Mobile App. provided of NIC, New Delhi.	

24. PDS /National Food Security Act (NFSA) - PMGKAY

Description of the Project:

Ration Cards Management for MP under 28 categories more than 5.26 crore members of 1.29 crore families are entitled to get benefits.including Primary House Holds and Antyodaya AAY Families covering 75 % rural and over 50% Urban population as per NFSA -PMGKAY. Patrata Parchi for GOI eShram portal card holders is also being done. eKYC of 4.75 crore (89%) beneficiaries done in MP.

FPS Management Fair Price Shops Management

FPS Inspection Mobile app with Ration Mitra

Welfare Institutions Beneficiary – 338210 Members/Residents

Special Welfare Institutions Beneficiary under NACO – 1395 Members

Bal Kalyan Yojna - 1082 Members

Temporary/ Relief Beneficiary - 276561 Ration Cards having 1023593 Members

- CM Ashirward , Driver Conductor Registration , Vigilance Committee Registration
- Local Body Officers/Employee Management and Mapping
- POS Machine compliant management

Status of the Project

Integration with IMPDS, AePDS, (Integrated Management of Public Distribution System), Ayushman Bharat Mission (ABM) was completed

	Entitlement ePDS Beneficiaries		Primary Households PHH		Antyodaya AAY Beneficiaries	
Period	Ration Cards	Members	Ration Cards	Members	Ration Cards	Members
Aug 2025	12969662	52650437	11598137	47876502	1371525	4773934

25. SWAGATAM (e-Visitor)

Description of the Project:

Successfully implemented in Rajbhawan Swagatam (e-Visitor), Gateway to visit governor office. This application is used for gate pass registration of any citizen seeking for appointment with government officer

Status of the Project

34 visitor gate passes issued on this month

26. e-Granthalaya

Description of the Project:

e-Granthalaya is an Integrated Library Management Software developed in NIC for Automation and Networking of Indian Libraries. Played a coordinator role to Central/State and District administration in implementation of applications under this project.

Solution provided to MP with creation of 10 Clusters on Cloud. Total 544 User Credentials including 16 Universities and 528 Colleges Created.

Status of the Project

Running

544(On boarding 544)

10 Govt. Colleges of M.P. and Total no. 01 Lakh 35 Thousand Books and 31 thousand members uploaded in the e-Granthalaya software in the month of Aug 2025.

Till now, data of 82 Lakh 18 thousand books and 09 Lakh 64 thousand Members data have been uploaded in e-Granthalaya Software.

6. Major Projects under Development/ Implementation

1. National e-Vidhan Application (NeVA) – for MP Vidhan Sabha

NeVA implementation in MP Vidhan Sabha	Implementation of NeVA Project with full computerization of Vidhan Sabha towards the less paper / paperless office in underway. The passive LAN work has been completed and the rest of work along with training of various stakeholders is in progress.

2. Name of the Project : Digitalization of Mantralaya Records (GAD)

Description of the Project:	**Status of the Project**
As a part of AtmaNirbhar MP initiative, scanning agency was hired by GAD to OCRize old Mantralaya Records/files(about 2.5 crore pages) housed in govt. record room since 1950's. For seamless storage/retrieval, referencing and searching within scanned documents, GAD decided to use KMS Module(Document Management System) of eOffice suite. As instructed by GAD, a web application was also designed and developed by NIC for online monitoring of the entire digitization process, which is still going on and is likely to continue till Sep, 2025. Based on the KMS reports, uploaded pagecount for each month is calculated and shared with GAD for release of payment to the scanning agency/vendor.	Partially implemented. About 2,59,224 files from 33 Mantralaya Departments have been uploaded to KMS till now.

3. Name of the Project : Pratibimb Mobile App (IOS Version)

Description of the Project:	**Status of the Project**
Pratibimb is a NIC-developed mobile application designed for document scanning and management. It offers advanced features like image enhancement, document editing, and PDF creation while prioritizing user privacy. The app stores all scanned documents locally on the device, making it suitable for handling confidential information. With a user-friendly interface and support for multiple languages, Pratibimb aims to simplify document digitization for government and general use. Key features include document scanning, image quality enhancement, adding headers/footers, and secure local storage.	Security audit of iOS version in process.

4. System for Evaluation of Centralized Kitchens engaged in the PM Poshan Shakti Nirman Scheme

Description of the Project:	**Status of the Project**
I. Ensure compliance of the Standard Operating Procedures for the implementation of the Mid Day Meal Scheme. Parameters (Not limited to the current list). Compliance of the Objective Criteria's such as - 1. Following the Standard Menu 2. Cleanliness in and around the cooking area. 3. Sanitation around the wash-area for utensils and kitchen stores 4. Health and Hygiene of the Cook Cum Helper 5. Food-grain Inventory	Project under Planning.

6. Inventory, Cleanliness and Status of the Utensils and Other Cooking Accessories/ Amenities 7. "Sufficient"/ "Prescribed" quantities of food being served **5.** Evaluation of the quality of meals served at the Schools under the Mid Day Meal Scheme.	
5. SwasthyaPrahari - Online Application Suite for Food & Drug Controller, Madhya Pradesh	
Description of the Project: Food and Drug Administration (FDA) is responsible for implementation of the Food Safety and Standards Act, 2006, its regulations and rules, 2011, and the Drugs and Cosmetics Act, 1940, along with its rules, 1945. The services provided by this administration are directly related to the general public and the food/drug businesses. The End-to-End Solution will cover following areas of the office to provide safe, efficient & quality drugs/food/cosmetics & medical devices to the public – 1. Web and mobile applications for end-to-end FDA processes 2. Digital management of drug inspections and sample collection 3. Laboratory reporting and tracking system 4. Real-time monitoring through dashboards and KPIs The Project Proposal is submitted to the user department.	**Status of the Project** User response awaited.
6. Local Body Accounts Application for Directorate of Economics & Statistics, Government of Madhya Pradesh	
Description of the Project: The Directorate of Economics and Statistics is the key department for proper monitoring and implementation of Government Schemes. The following are the key responsibilities of the DES: 1. Provides realistic socio-economic data. 2. Coordinates public welfare schemes. 3. Collects, compiles, surveys, analyzes, and evaluates basic development data. 4. Ensures coordination of statistical activities across various government departments. 5. Supplies crucial statistics for development plans to state and central governments. Department has entrusted NIC Madhya Pradesh for design and development of Local Body Accounts Application. The application will capture the budget and expenditure of various local bodies. The various reports, dashboards will be prepared for Data Analytics. The Project Proposal is submitted to the user department.	**Status of the Project** Project submitted for Web Security Audit.
7. Med-Sakshya (MedLeaPR Next Gen) Medico-Legal Reporting & Postmortem Reporting System – Madhya Pradesh	
Description of the Project: **Med-Sakshya (MedLeaPR Next Gen)** is a **state-of-the-art digital solution** designed for the **Directorate of Public Health and Medical Education, Madhya Pradesh**. This next-generation platform offers a **workflow-driven, microservice-based ecosystem** that empowers medical officers to create, manage, and share **medico-legal and postmortem reports** in secure, digital formats. Built on **open-source technologies** like **.NET Core, Angular, and Flutter**, and hosted in a **Linux-based, containerized environment**, MedLeaPR Next Gen enables seamless digital transformation of medico-legal processes, ensuring faster reporting, secure authentication, and real-time integration with law enforcement systems.	

Key Highlights • Digitally supports **8 types of standard medico-legal reports** • Enables **multi-doctor Aadhaar-based e-signing** for verified and tamper-proof documents. • Facilitates **API-driven report exchange** with **ICJS CCTNS** for secure communication. • Developed with a **scalable, microservice architecture**. • Provides **offline and online accessibility**, making it highly reliable in low-connectivity areas. • Offers web based system for management and data analytics and mobile app for report preparation.	

8. Nextgen e-Hospital

Description of the Project:	**Status of the Project**
• NextGen eHospital is a micro services based next generation generic software which covers major functional areas of the hospital management. • NIC MP has developed the Patient Registration Module(OPD) and Laundry Module of NextGen eHospital. • NextGen eHospital is built on Open Source Software tools and technologies includes Angular,Spring boot, Java, Node JS ,Hibernate, Swagger, MySQL, PostgreSQL, Redis, Kafka, etc	-Patient Registration Module(OPD) is successfully running in 2648 hospitals of the Country - Laundry Module is developed and available for roll-out - The following enhancements in these modules have been carried out and completed as per requests from the Central Team: 1. The shift mapping functionality has been enhanced across the Clinic, Roster, and Registration modules and has been deployed on the staging server for testing purposes. 2. A new sticker facility has been added to the OPD Slip. 3. An Excel export facility is now available in the Consolidated MIS Report. 4. Java API security has been added to the Registration Module.

9. Portal for National Service Scheme (NSS), Department of Higher Education Madhya Pradesh

Description of the Project:	**Status of the Project**
The National Service Scheme (NSS) is an Indian government sector public service program conducted by the Ministry of Youth Affairs and Sports of the Government of India. Popularly known as NSS, the scheme was launched in Gandhiji's Centenary year in 1969. Aimed at developing student's personality through community service, NSS is a voluntary association of young people in Colleges, Universities and at +2 level working for a campus-community (esp. Villages) linkage. Department of Higher Education (M.P.) is instructed to develop a portal which will provide an end-to-end solution for execution of NSS activities, camps and certification.An Online & Integrated e-Governance System that caters to all its stakeholders. Integrated e-Governance Portal will smoothen, streamline and synergize the work processes of each entity and each stake holder. It will provide easy, reachable, fast and transparent services to all concerned.	The project is under Implementations

10. m-Ration Mitra	
Description of the Project: Initiated designed and developed m-Ration Mitra as m-Governance and e-Governance Platform to facilitate effective implementation of various provisions of National Food Security Act,. 2013. The features are as under:The App is facilitating house holds of over 1.29 Crore families and 5.26 Crore members benefited under NFSA-PMGKAY. **Web Security Audit of Rationmitra completed by M/s CyberCube – Cert-In empanelled agency.**	**Status of the Project**

8. Training Conducted

1. eOffice version 7.x	
For all Mantralaya Departments	No. of participants trained till now – 1950
Online training sessions for all HoDs of GoMP	No. of participants – 3055
Online training for eOffice implementation in all districts of MP	VC session held for training and problem solving for all 54 DICs of NICMP
eLeave version upgradation	eLeaveNG implemented for all Mantralaya depts. Including IAS
2. MedLeaPR	
A Demo training session was organized for the state level testing committee on the new MedSakshya, MedLeaPR mobile application. A total of 12 participants were apprised about all the features of the Android app, also covering the inclusion of three new MLC forms. Training Program for Internship under Digital India (DII) of one candidate sucessfully during the month.	
3. Demonstration of NHIMS	
From: 04/08/2025- 05/08/2025 Place: New Delhi Participants: Chairman, officials of PNGRB, Pilot Entities of Petroleum and Natural Gas, NIC	No. of Participants: 20
4. Training on eMARG PostDLP implementation through VC	
From: 14/08/2025 Place: Bhopal Participants: NRIDA officials , NIC, SRRDA officials of states Mizoram, Sikkim, Tripura, Arunachal Pradesh, Assam, Manipur	No. of Participants: 114
5. Training on eMARG PostDLP implementation through VC	
From: 26/08/2025 Place: Bhopal Participants: NRIDA officials , NIC, SRRDA officials of states Jharkhand, Punjab, Jammu Kashmir, Ladakh, Haryana	No. of Participants: 374

9.Major Activities Planned	
1. **e-Hospital:** Migration Activity from e-Hospital to Nextgen e-Hospital	In phase three of migration 14 hospitals were proposed to be migrated from old e-Hospital Cloud version to NextGen e-Hospital. Out of these 14 hospitals, 08 remaining Hospitals are on staging server. Activities for migrating e-Hospital cloud to NextGen e-Hospital has been initiated for 18 hospitals of the state in the fourth phase of migration Out of 18 hospitals, 2 (Two) hospitals has been migrated to the NextGen eHospital Application. Additionally, 15 out of the 18 hospitals in the fourth phase have been migrated to the NextGen staging server for testing and master data verification. The remaining hospital (Pt. Khushilal Sharma Govt. Ayurveda Institute, Bhopal) is currently undergoing bill-wise service mapping.
2. Interlinking Portal Master Database and Migration activity of Interlinking portal from mini-cloud server at NIC MP State Centre to MPSEDC	Migration of Interlinking Portal: As the IDC mini Data Centre of NIC MP State is proposed to be shut-down permanently therefore it is necessary to shift/migrate the Gas Rahat Department's servers installed during 2010-11 at IDC, to some other Data Centre. Two DBA got nominated from the Department to coordinate the task. Activities completed : • New Domain for interlinking portal registered successful (https://gasrahathospitals.mp.gov.in) and public IP allotted to new domain by MPSDC. • Website security certificate issued for interlinking application by MPSDC. • Taken latest backup of existing interlinking portal DB and restored the same on MPSDC VM marked for Database server.
3. GIS div APMS migrated to new domain apms.mp.gov.in Obtained new SSL for GeoReach and implemented for domain www.georeach.mp.gov.in Developed APIs for integration of CGD portal of Food departement , GoMP and APMS portal, MPRDC, GoMP for granting permission of City gas distribution entities on MPRDC roads. It is under testing. Security audit of GeoReach is under progress. Stage 2 audit is under progress. New version of eMARG inspection Apps launched recently on Google Play Store is working smoothly Integrated Gas bulletin and provided GIS interface for NGPL and PPL in NHIMS Published web services for entities of Petroleum and Natural gas under NHIMS NHIMS submitted for security audit and received	

L1 level report Installation and configuration of cloud infrastructure under PNGRB project is under progress Working for migration of PNGRB on Ubuntu environment. Security audit of Geo-portal completed successfully Working for migration of eMARG database from PostgreSQL 12 to PostgreSQL 15 Scheduler configured for reading response from C-DAC SMS services on eMARG Integration of Bhashini API in under progress in eMARG PT ticked by Cyber security division for eMARG resolved Know Your Road feature implemented in eMARG under user login Procurement of computer hardware for eMARG done Integration of DLP and PostDLP	