

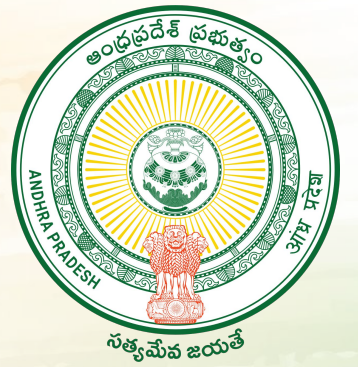

*Digital India*  
Power To Empower



# ANDHRA PRADESH RESURVEY PROJECT 2.0

DEPARTMENT OF SURVEY, SETTLEMENTS AND LAND  
RECORDS  
GOVERNMENT OF ANDHRA PRADESH

Presented by  
**DR.N.PRABHAKARA REDDY, I.A.S.,**  
DIRECTOR, SURVEY, SETTLEMENTS & LAND RECORDS,  
A.P., MANGALAGIRI

# 1. STATE PROFILE

**VILLAGES**

**17,564**

**EXTENT**

**1.26 Lakh  
Sq. KM**

**HUMAN  
RESOURCE**

**10,185  
Village  
Surveyors**

**CORS**

**70**

**DRONES**

**22**

**ROVERS**

**3,640**

## 2. TECHNOLOGY USED



**CONTINUOUSLY OPERATING  
REFERENCE STATION**



**DRONES**



**DIFFERENTIAL GLOBAL  
POSITIONING SYSTEM**



**AIR CRAFT**



**ROVER**



# 3. RESURVEY PROCESS

## RESURVEY NOTIFICATION

### NOTIFICATION UNDER "SECTION 5" OF SURVEY AND BOUNDARIES ACT, 1923 IN RESPECT OF UNDER MENTIONED VILLAGES OF KRISHNA DISTRICT

Rc.No.REV05-17022/19/2020-G.SEC-CSSL

Date: 30-11-2020.

Andhra Pradesh Survey & Boundaries Act 1923, in exercise of the powers conferred under the rules made under section 26 of clause 2 ( c ) of the A.P. Survey and Boundaries Act, 1923 ( Act. VIII of 1923 ) read with section 3 and 8 of the Andhra Pradesh Board of Revenue (Replacement by Commissioners) Act 1977 and Proceedings of CCLA in Rc.No.11/1151/99, dated 24.02.1999, the Commissioner of Survey, Settlements and Land Records, Andhra Pradesh, Vijayawada, under Section (5) of the above said Act., directs to conduct Re-survey in all the Villages including Rural and Urban habitations of Krishna District.

Sl.No.	Name of the District	Name of the Mandal	Name of the Village
1	KRISHNA	All mandals in Krishna District	All lands including rural and urban habitations of all Villages in Krishna District

Place : Krishna,  
Date : 30-11-2020.

SIDDHARTH JAIN,  
Commissioner of Survey,  
Settlements & Land Records,  
A.P., Vijayawada.

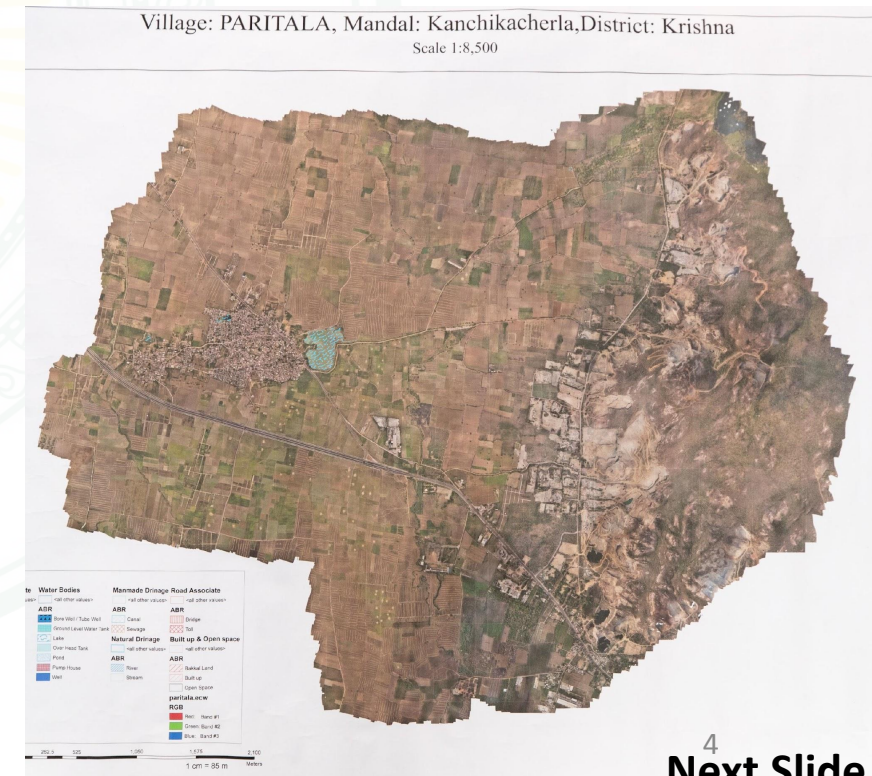



# 3. RESURVEY PROCESS

## FORMATION OF BLOCKS & DEPLOYMENT OF TEAMS

## RALLY, GRAMASABHA



PROCEEDINGS OF THE JOINT COLLECTOR AND ADDITIONAL DISTRICT MAGISTRATE,  
KRISHNA-MACHILIPATNAM.

Present: Smt. Geetanjali Sharma, IAS.,  
Re. No. A2/55/2025 Dated: 04.12.2024

Subj: Resurvey - Deployment of Survey Teams, for conducting Resurvey in the villages for  
Demarcation of Village Boundary, Block Boundary, Institutional lands, Government  
lands and Survey of Private Lands etc. - Orders - Issued - Regarding.

Ref: 1. Instructions of the Director of Survey, Settlements & Land Records, A.P.,  
Mangalagiri during the Video conference with DSOs on 13.12.2024.  
2. This office RC A2/55/2025 Dt. 29.03.2025 From the Joint Collector, Krishna-  
Machilipatnam.  
3. Instructions of the Director of Survey, Settlements & Land Records, A.P.,  
Mangalagiri during the physical meeting with DSOs on 03.04.2025 & 16.4.2025.

\*\*\*\*

**ORDER:**

The Government of Andhra Pradesh has decided to continue A.P. Resurvey project, and the  
DSLR has issued revised guidelines to conduct Resurvey Operations in the villages for  
identification of blocks to an extent of Ac. 300 and also to constitute Survey teams consisting of  
2 Village Surveyors, 1 Village Revenue Officer and 1 Village Revenue Assistant. Further instructed  
to constitute one dedicated team with Village Surveyor, Village Revenue Officer in whose  
jurisdiction resurvey is conducted exclusively for the purpose of communication and coordination  
with land holders and interested parties.

In view of the above, in the reference 2<sup>nd</sup> cited resurvey teams were drafted to attend  
Resurvey works in 31 villages of 3<sup>rd</sup> phase.

In view of the instructions in the reference 3<sup>rd</sup> cited and in modification of this office Proce  
2<sup>nd</sup> cited, the following resurvey teams are hereby drafted to attend survey works (vide List of  
resurvey teams enclosed).

The Survey teams shall adhere to the following instructions scrupulously:

1. The team shall serve/communicate the notice to the land holders and stakeholders.
2. Create WhatsApp group or any other app group with all the land holders and stakeholders.
3. The Tahsildar and Mandal Surveyor shall divide the village into the blocks @ 300 Acres and  
assign to each team.
4. A dedicated team exclusively for communication of each village with 1 local VS and local  
VRO.
5. The Tahsildar and Mandal Surveyor shall prepare the schedule such as: i) Village Boundary  
ii) Block boundary, iii) Government lands, iv) Institutional lands and v) Private lands.
6. The team shall prepare day wise schedule with survey numbers and communicate to all  
interested parties through publishing in Village Secretariat, town term, in person or any  
alternative mode of service such as registered post, pasting notices on the door house, mail  
and social media and due acknowledgement.
7. Update the FROLR in the Ground Truthing time.
8. Survey team shall issue the survey number wise notice in web land with R&R, FLR, SFL.
9. Ground Truthing to be done within 5 days and on 6<sup>th</sup> day verification to be done. No  
separate validation.

Further it is informed that the RDOs concerned shall conduct the Gramasabhas by inviting  
the public representatives and explain the Resurvey procedure.

The officers concerned are requested to relieve the individuals immediately and inform the  
date of relief to this office.

All the teams should report before the concerned Tahsildars immediately.

The Inspector of Survey and concerned Dy. Inspectors of Survey should monitor the  
resurvey work of above villages closely, report daily progress and complete the resurvey work  
within timelines.

JOINT COLLECTOR,  
KRISHNA-MACHILIPATNAM.

Encs: List of resurvey teams





# 3. RESURVEY PROCESS



# 3. RESURVEY PROCESS

LPM DATA ENTRY

SUBMISSION TO  
TAHSILDAR

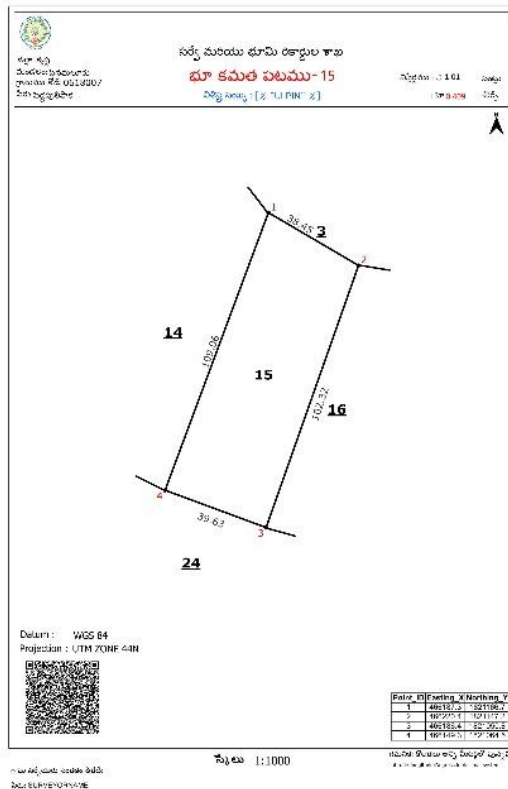

## VS LOGIN : Correlation Data Entry

Notes : VS can edit columns Notional SubDivisionNo, Chaltha Number, LPM No, LP Extent & Remarks

Select	Sl No	Survey/Sub Div No	WebLand LandNature	WebLand Classification	Pattadar Name	Pattadar Extent	BroadCategory/SubCategories of LandNature	BroadCategory/SubCategories of LandClassification	Khata No
<input type="checkbox"/>	1	1-1	బీదాపాటి	వ్యంజ	బాపట్ల బాలయ్య	3.5000	Govt Land/Govt.Land Alloted/Assigned (D-Patta)/Agriculture	Dry/-	9
Notional SubDivisionNo		Chaltha No	LPM No	LPM No Extent	Remarks		Action		
<input type="text"/>		<input type="text"/>	<input type="text"/>	<input type="text"/>	<input type="text" value="Select"/>		<input type="button" value="Save"/> <input type="button" value="Edit"/>		

## VRO LOGIN : Ground Truthing Data Entry

S No [1]	RSR: Syna/S.D No./Extent/Land nature/Land Classification [2]	WEBLAND-By Area/S.D No./Total Extent(Ac. Cyl/Land nature/Land Classification [3]	Pattadar Extent as per Survey Number [4]	Enjoyment Extent as per Survey Number [5]	LPM No [6]	LPM No Extent [7]	Land Nature(Broad Category) [8]	Land Nature(Sub Category) [9]	Land Classification(Broad Category) [10]
1	103/2/2.7000/ Government/ Poramboke	103/ 103/2/ 2.7000/ ప్రభుత్వ భూమి/ పోరంబోకె	2.7000	2.7000	416	2.6210	Govt Land	Govt.Land-5a	Poramboke(P

## Final Records

Land Classification(Sub Category) [11]	Nature of Land use [12]	Source of Irrigation [13]	Khata No. [14]	Pattadar name [15]	Father / Husband Name [16]	Enjoyer Name [17]	Enjoyer Father / Husband Name [18]	How Acquired? [19]	Remarks by Village Survey Team [20]	Action	Correction Type [21A]
<input type="text" value="Hortobdy"/>	<input type="text" value="Non-Agr"/>		20000009	బాపట్ల	బాపట్ల	బాపట్ల	బాపట్ల	Government	Mutation Not Required	<input type="button" value="Save"/>	<input type="button" value="MuT Transaction"/> <input type="button" value="MuT Correction"/>



## 9(2)/10(2) NOTICES

[illegible]

# 3. RESURVEY PROCESS

APPEALS & UPDATION OF  
RECORDS BY MANDAL MOBILE  
MAGISTRATE TEAM



Publication  
of 13  
Notification



Draft RoR  
& Final  
RoR



## KRISHNA DISTRICT GAZETTE

### Part-2 Extraordinary

Published by Authority

GAZETTE No. : 18 /KST/2025 Machilipatnam Manday, 6<sup>th</sup> May - 2025

#### RESURVEY NOTIFICATIONU/s 13 of A.P.SURVEY & BOUNDARIES Act, 1923

Rc.No.A1/5 /2025, dated 06.05.2025 of District Survey and Land Records Officer, Krishna, Machilipatnam.

1. In continuation of the Notification published u/s 6(1) of A.P. S & B Act, 1923, in the District Gazette No.912/KST/2020, dated 07.12.2020 and District Gazette No.155/KST/2021, dated 31.08.2021, (1st publication) and District Gazette No.916/KST/2020, dated 14.12.2020 and District Gazette No.183/KST/2021, dated 01.10.2021 (2nd publication) and District Gazette No.15/KST/2021, dated 12.03.2021 and District Gazette NO.23/KST/2021, dated 07.04.2021 Ref. No.A1/05/2025 of the District Survey & Land Records Officer, Krishna, Machilipatnam) the under signed hereby notifies u/s section 13 of the Andhra Pradesh Survey & Boundaries Act, 1923 that the Resurvey operations are concluded in respect of the lands in the given schedule.

2. The Resurvey operations were concluded given schedule lands in respect of boundary demarcation and recorded measurements are conclusive and can only be altered with the decree of any Civil Court U/s 14 of A.P. Survey and boundaries Act, 1923.

District : Krishna

#### SCHEDULE

Sl.No.	Name of the Mandal	Code	Village Name	Land parcel Numbers & Area
1.	Penamaluru	0618007	Pedapulipaka	1 to 1023 & Ac.2376.868 Cts.

Place : Machilipatnam

Date : 06.05.2025

District Survey & Land Records Officer(FAC),  
Krishna, Machilipatnam.



# 4. FINAL RECORDS

## VILLAGE MAP

NO. 05  
PEDAPULIPAKA  
V. ATAVADA TALUK  
K.S. 3000 B.S. 4.27

Area of Village Measures	
Electrode	Area
1	12
2	01

Area by  
Electrode 2395 02 Area 998 12  
Total 1370 03 Area 970 01

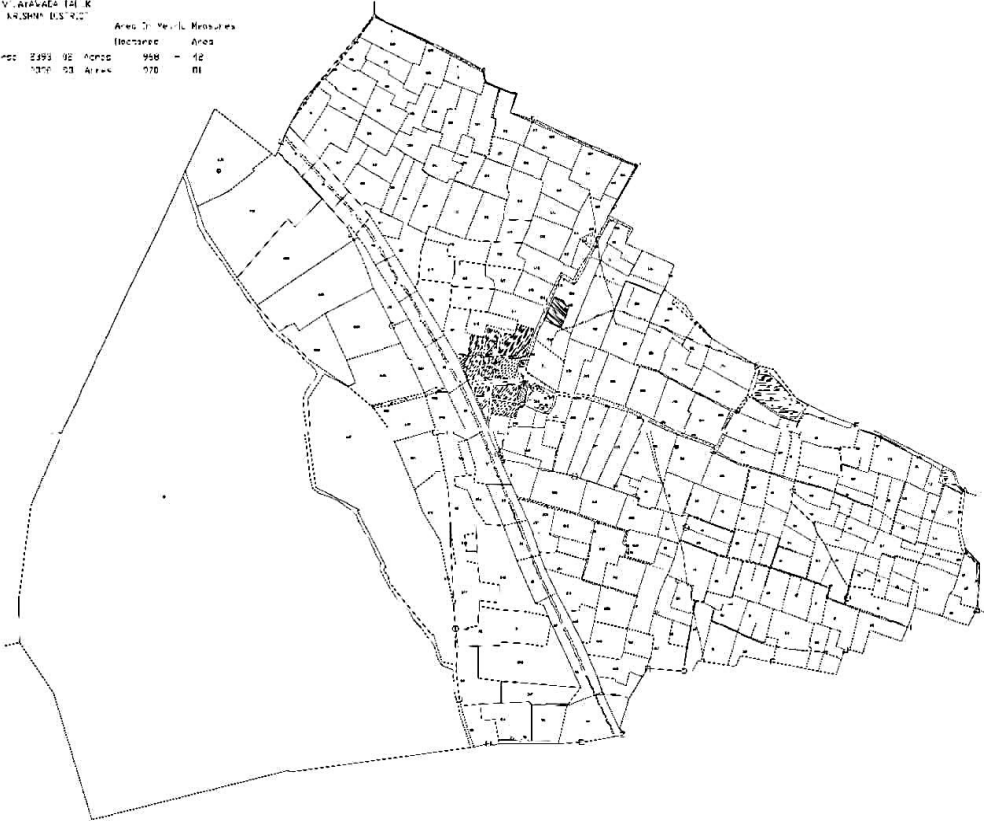

VILLAGE MAP

Village Code: 0618007  
**PEDAPULIPAKA VILLAGE**  
Penamaluru (M), Krishna District.  
Extent: Ac 2395.35 cts

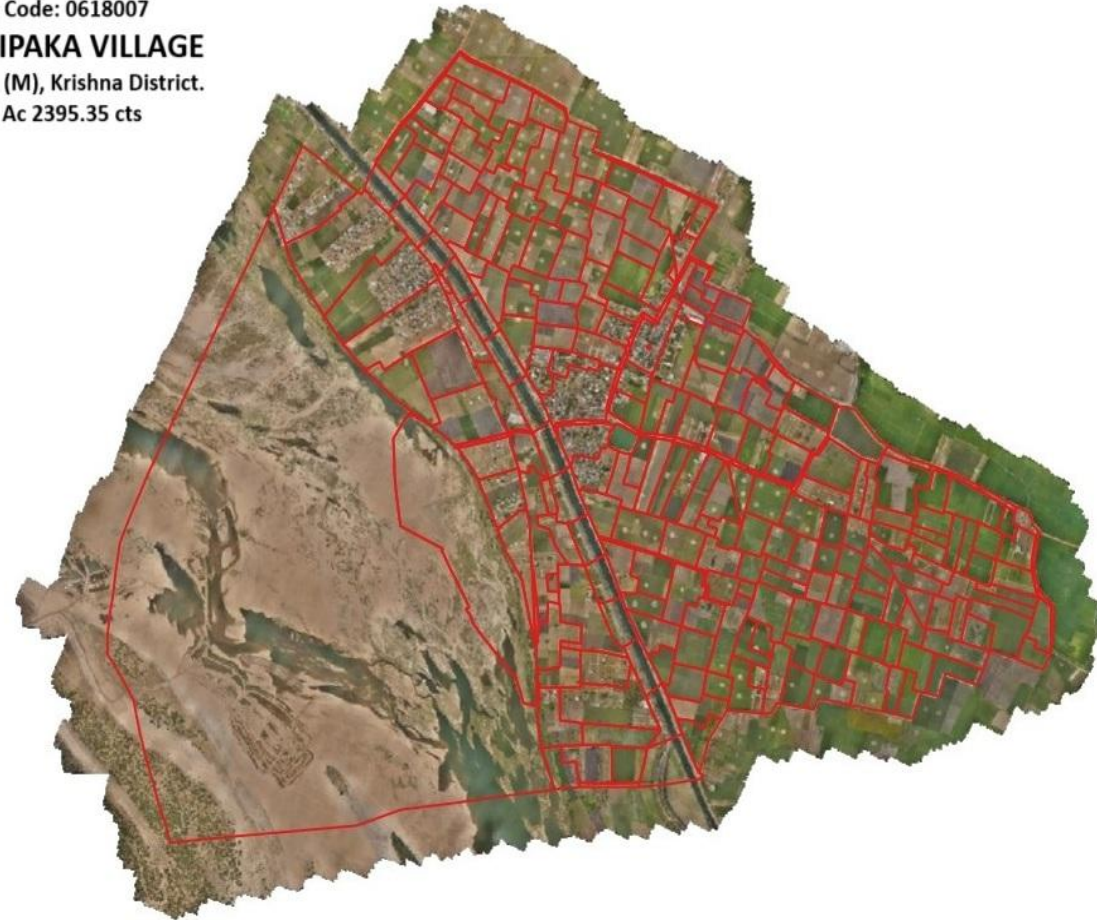

VILLAGE MAP ON ORI



# TRAVERSE MAP OF HABITATION



Government of Andhra Pradesh  
ANUMOLLANKA VILLAGE  
GAMPALAGUDEM MANDAL  
N.T.R DISTRICT

## DEPARTMENT OF SURVEY AND LAND RECORDS

### TRAVERSE MAP OF HABITATION BOUNDARY

Area as per Re-Survey 2020: Hect.6.717 Ac: 16.60

scale: 1:2500

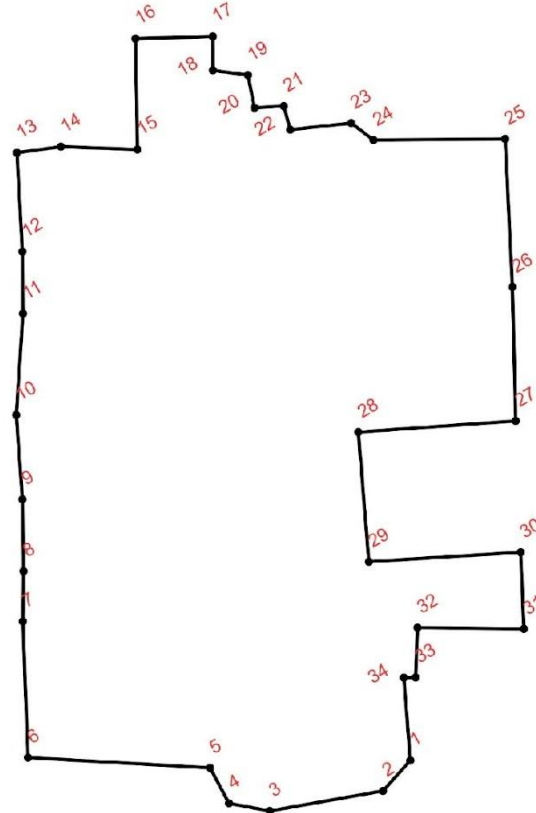

1. Work Commenced On: 04-01-2020

2. Work Completed by:

3. Inspected by 1. Signature:  
2. Date:  
3. Name:  
4. Designation:

Note:-

Notification U/s 13 of A.P S & B Act,1923 Published in Gazette No:  
12(5) at pages 1 & 2 of Extraordinary Gazette of Srikakulam District,  
dated: 12.08.2022

Assistant Director  
Survey & Land Records,  
N.T.R District.

Commissioner of Survey,  
Settlements & Land Records,  
A.P , Vijayawada

POINT ID	EASTING_X	NORTHING_Y
1	451882.195	1877102.244
2	451863.487	1877096.136
3	451811.594	1877114.965
4	451796.443	1877127.934
5	451797.124	1877147.251
6	451723.86	1877195.24
7	451754.405	1877253.115
8	451766.748	1877273.846
9	451783.561	1877303.992
10	451801.219	1877340.537
11	451828.402	1877381.141
12	451843.024	1877407.035
13	451864.491	1877449.442
14	451884.253	1877441.419
15	451915.361	1877421.868
16	451941.176	1877468.446
17	451973.881	1877450.807
18	451965.797	1877436.659
19	451979.21	1877426.278
20	451974.065	1877411.119
21	451986.651	1877404.78
22	451983.711	1877393.389
23	452010.629	1877381.537
24	452015.804	1877369.127
25	452070.847	1877337.953
26	452038.321	1877274.656
27	452007.521	1877218.131
28	451939.397	1877251.325
29	451912.652	1877194.862
30	451978.055	1877162.338
31	451960.999	1877129.713
32	451917.047	1877155.758
33	451904.311	1877135.514
34	451899.365	1877138.269

# LAND PARCEL MAP

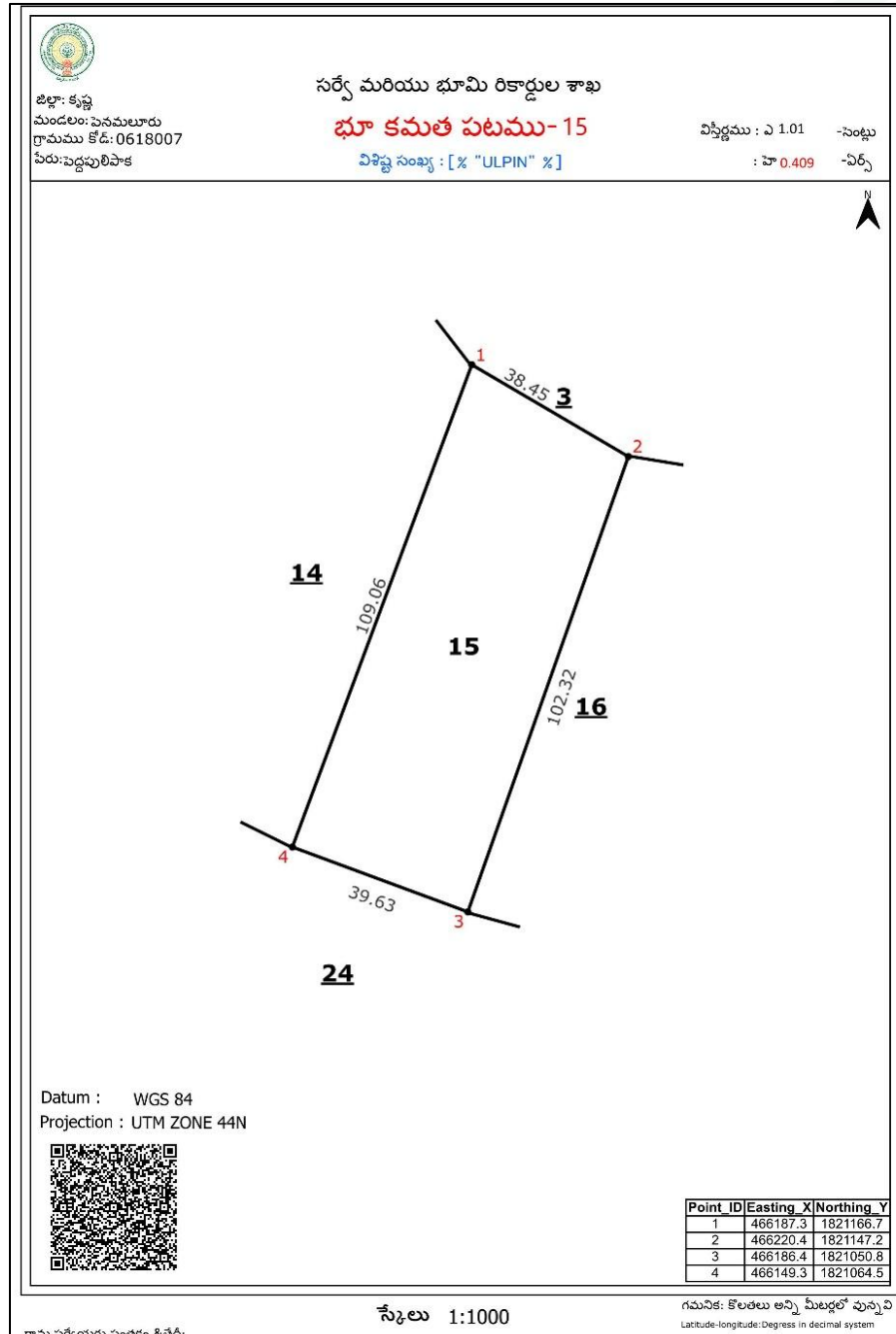

# PATTADAR PASSBOOKS

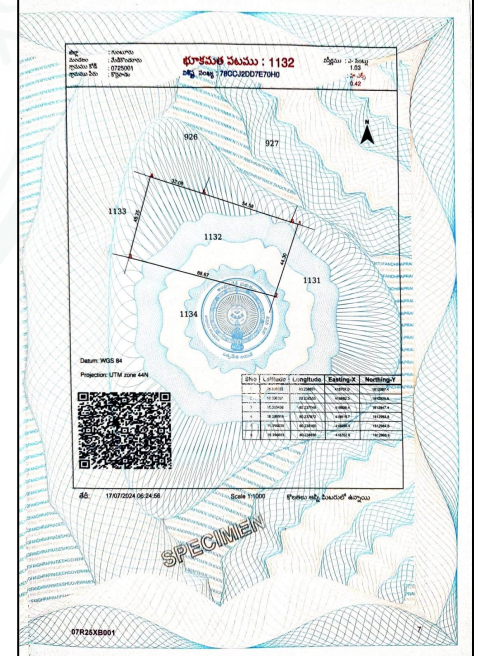
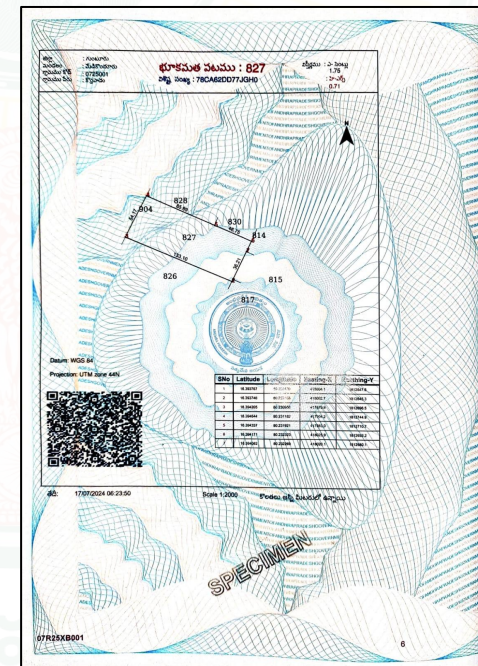
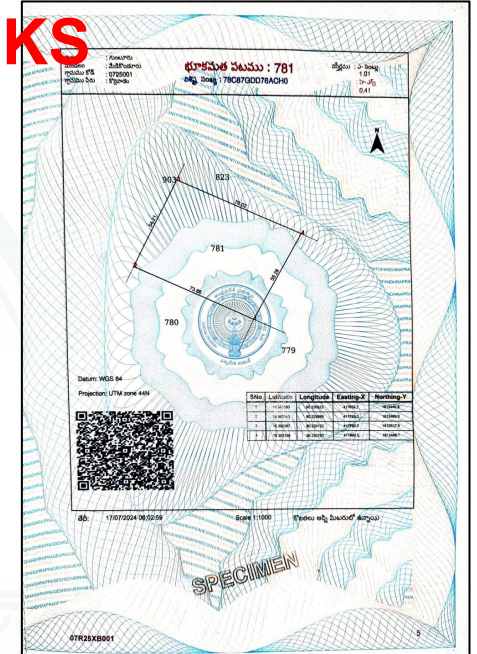
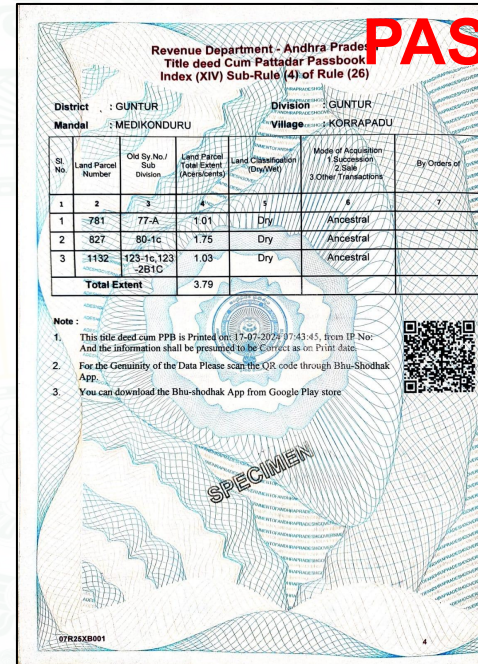



## STONE MAP

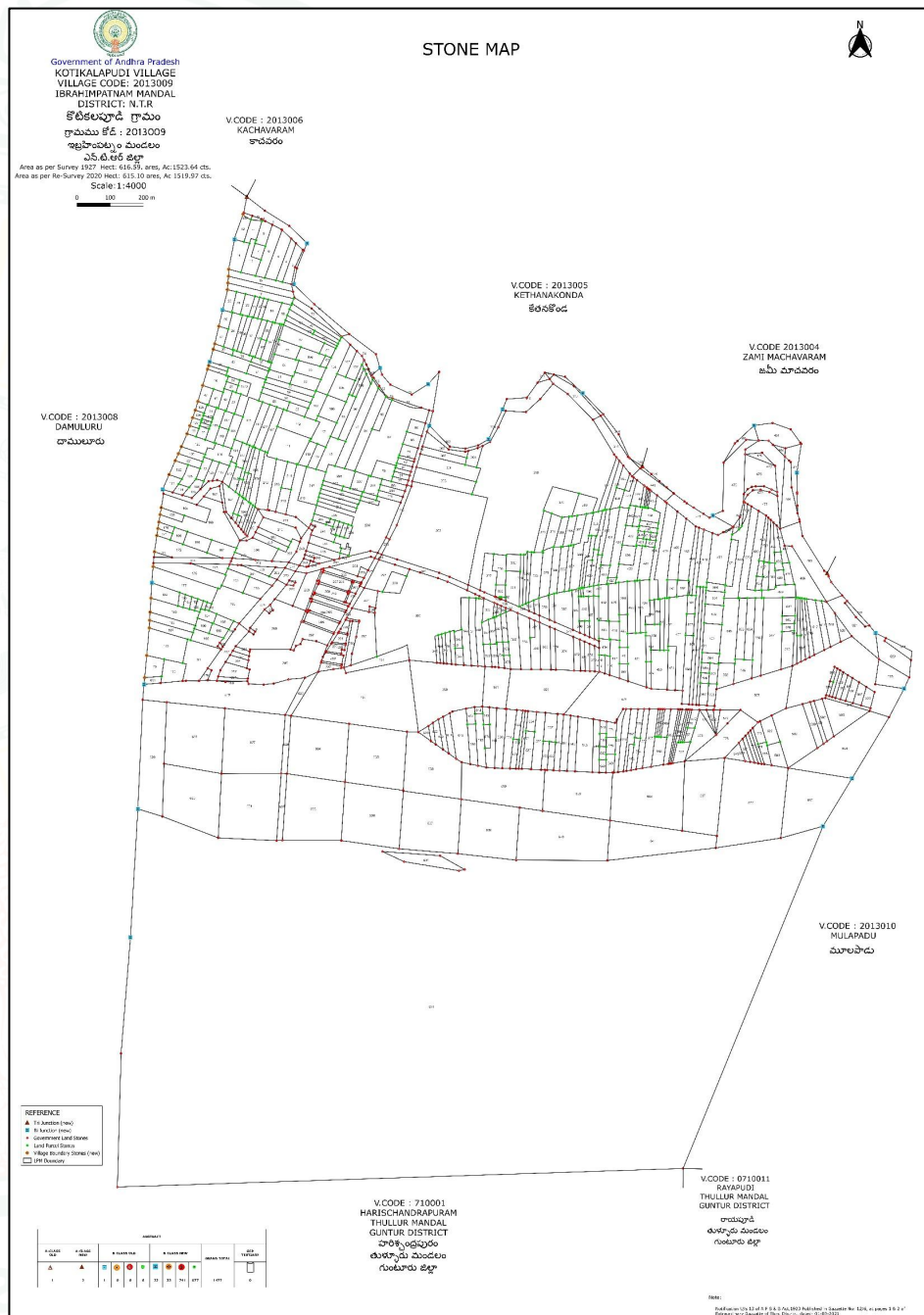



# RESURVEY LAND REGISTER

Sl.No	LPM No	Lpm No Extent	Sy.No/ S.D No as per Adangal	Notional Sub Div.No.	Total Extent (Act. Cts)	Land Nature	Land Classification	Land Nature (Broad Category)	Land Nature (Sub-Category)	Land Classification (Broad Category)	Land Classification (Sub-Category)	Nature of Land Use	Source Of Irrigation	khata no.	Name Of Pattadar
1	2	3	4	5	6	7	8	9	10	11	12	13	14	15	16
1	1	0.362	1	1	0.31	ప్ర.భూమి	పుంత	Govt Land	Government Land	Poramboke(P)	Road,Punta/Bandi Jada/Kalibata	Non-Agriculture		200001	పోలిమేర పుంత
4	4	1.47	124-1	124-1	2.44	పట్టా	పుంజ	Patta Land		Dry	-	Agriculture		321	కుదరవల్లి శ్రీనివాసరావు

Pattadar Relation Name	Pattadar Extent	Name Of The Enjoyer	Enjoyer Relation Name	Enjoyer Extent	Aadhaar No./ Unique Id Number	Postal Address/Mobile No./Email Id Information	Rights Acquired As Per ROR	Title Confirmation	Joint Cultivator	Status	Remarks
17	18	19	20	21	22	23	24	25	26	27	28
పోలిమేర పుంత	0.31	పోలిమేర పుంత	పోలిమేర పుంత	0.31	9999999999999	Mobile: 9999999999 Email: Address	Government Lands	YES	No	Updated by JC	
రాధా కృష్ణమూర్తి	1.51	కుదరవల్లి శ్రీనివాసరావు	రాధా కృష్ణమూర్తి	1.51	728483684119	Mobile:8179925425 Address :PEDAPULIPAKA	Gift	YES	No	Updated by JC	

# 5. WEBLAND 2.0

Government of Andhra Pradesh | Department of Revenue



## Integrated Land Record Management System WEBLAND - Land Parcel Number Based Records

### Webland Dashboard Reports

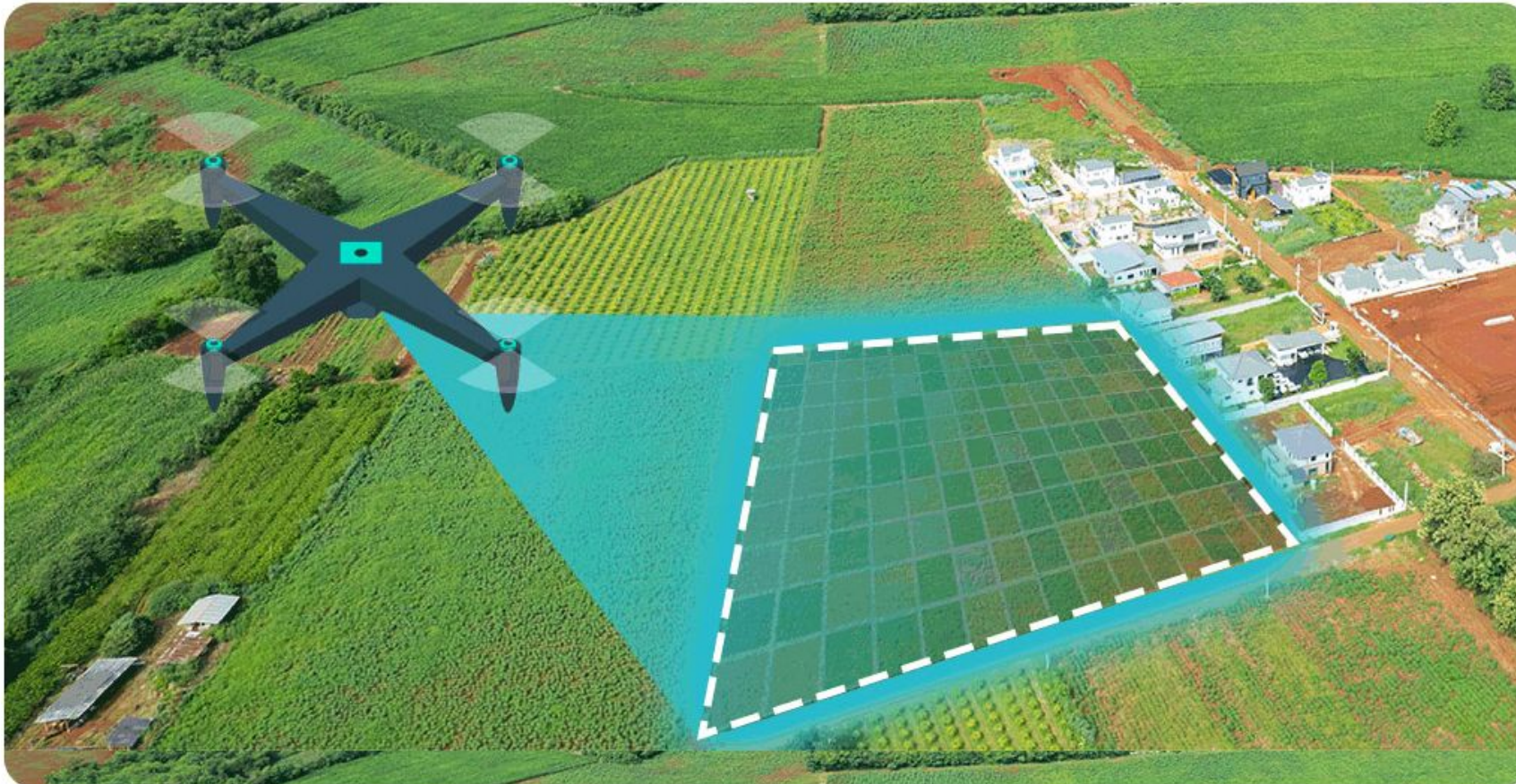

### Sign in

Login Id:

Password:

Captcha :

15+6 =



Log In



## 6. RESURVEY PROGRESS

**RESURVEY  
COMPLETED**

**6,901 VILLAGES**  
(9,915 Villages)

**EXTENT  
COMPLETED**

**35,019 SQ. KM**

**LAND PARCELS  
GENERATED**

**81 LAKHS**

**SUB DIVISIONS  
UPDATED**

**15.77 LAKHS**

**BOUNDARY  
DISPUTES  
RESOLVED**

**86,000**



# 7. OUTCOME ANALYSIS OF A VILLAGE

## VILLAGE PROFILE

- **District** : Krishna
- **Mandal** : Penamuluru
- **Village name** : Pedapulipaka
- **Village code** : 0618007
- **Total Sy.Nos** : 269
- **Extent of the Village** : Ac 2395.35 Cts
- **Total Govt. land Sy,Nos** : 78
- **Extent of Govt. lands** : Ac.1107.49 Cts
- **Total No.of khatadars** : 1021

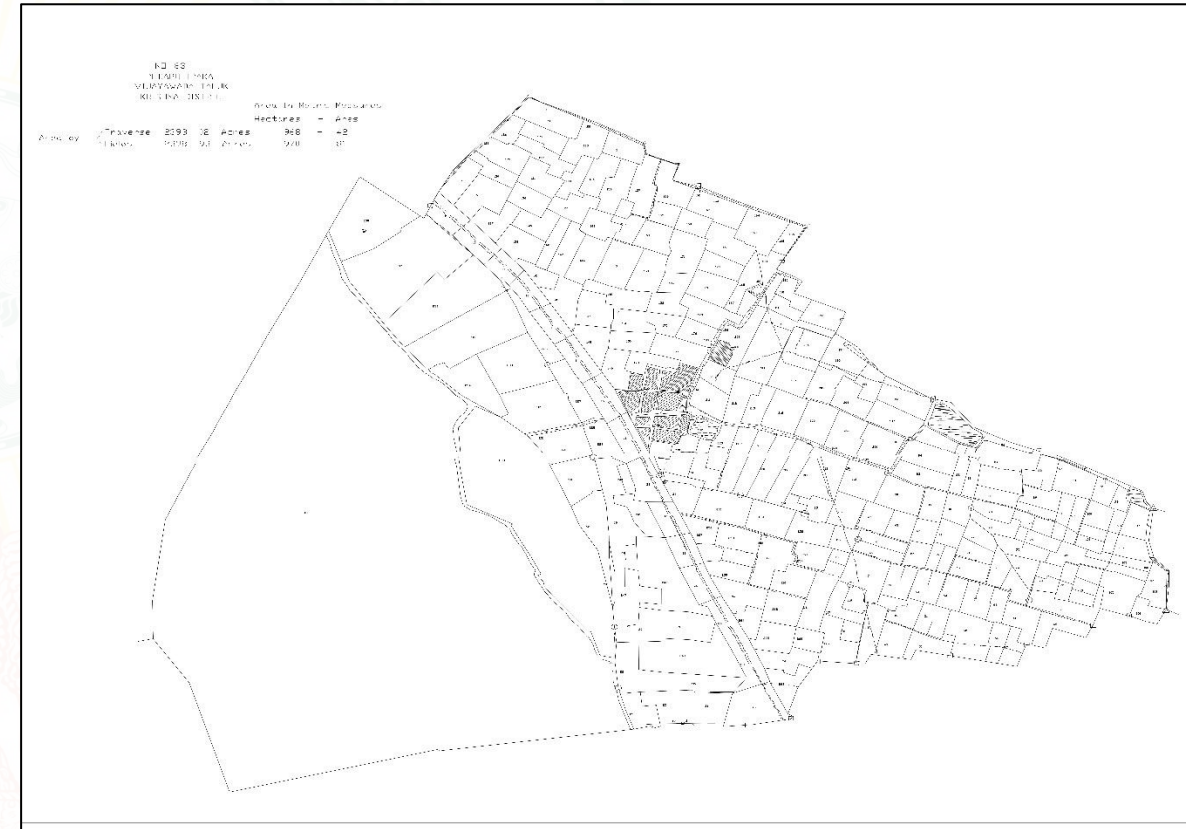

# 7. OUTCOME ANALYSIS OF A VILLAGE

## □ SURVEY PROFILE:

Sl. No.	Details	Revision survey in 1956	Resurvey in 2025	Remarks
1	Total village extent in Acres	2395.35	2373.87	Ac 18.482 is the difference. The difference as the data of Krishna river is not the measured data in old survey. However the Variation is below 1%.
	RSR			
	VM	2398.93		
	Adangal	2397.65		
2	Total Sy.Nos	150	1023	After Resurvey, each Survey Sub Division is allotted a separate LPM No.  280 subdivisions of 350 acres converted to house sites. This is the reason the number of LPMs is lower compared to the older subdivisions.
3	Total subdivisions	1078		
4	Total land parcels (individual Sy nos + subdivisions in Sy nos)	1165(87+1078)	1023	Due to deletion of non agriculture lands ,merging of few subdivisions due to one enjoyer. Except 14 joint LPMs ,1009 LPMs are with single land holder, achieving 98% of land parcels attaining current ownership 18



# 7. OUTCOME ANALYSIS OF A VILLAGE

## □ SURVEY PROFILE:

Sl. No.	Details	Revision survey in 1956	Resurvey in 2025	Remarks
5	Original land holdings as per FLR	1016	--	
6	Total entries as per webland(1.0)/DLR	1634	1057	14 parcels with 48 joint holders. 1009 are single holders.
7	Extent of Govt.lands( parcels)	1107.49(78 Synos)	1093.646(85 LPMs)	13.844 is decreased. Due to the variation in the traverse data of Krishna river.
8	Extent of Endowment lands	19.91(3 Synos)	19.712 (2 LPMs)	Variation of -20 cents due to actual variation in the calculation of FMB measurements .Appeal is also raised and enquired by Mandal mobile team.
9	Extent of waqf lands	22.22(2 Synos)	22.436(2 LPMs)	Variation of +21 cents.These are two old complete survey numbers and variation of extents are within allowance in the calculation of measurements of old FMB.
10	Avg.extent of land holding	2.22	2.32	

# 7. OUTCOME ANALYSIS OF A VILLAGE

## □ BLOCK DETAILS

Block No.	Total Extent as per FMB Record Ac.Cents	Total Extent as per Resurvey Ac.Cents	Difference	Remarks
1	329.38	329.582	+0.202	
2	340	339.845	-0.155	
3	275.87	275.515	-0.355	
4	287.74	288.012	0.272	
5	212.73	210.522	-2.208	
6	949.63	933.357	-16.273	Earlier data is not surveyed extent
<b>Total</b>	<b>2395.35</b>	<b>2376.868</b>	<b>-18.517</b>	



# 7. OUTCOME ANALYSIS OF A VILLAGE

## □ OBSERVATIONS

### EXTENT VARIATIONS IN PATTALANDS:

- No variations for : 42%
- Increase/decrease of extents below 1 cent : 14%
- Increase/decrease of extents 1 cent to 3 cents : 15%
- Increase of extents between 3- 5 cents : 4%
- Decrease of extents between 3- 5 cents : 3%
- Increase of extents more than 5 cents : 11%
- Decrease of extents more than 5 cents : 11%

# 8. HOW TO MINIMIZE LITIGATIONS/ CONFLICTS

## 1. Ensuring Effective Participation & Dispute Mitigation

- **Engaging Ryoths / Farmers actively** reduces disputes and appeals.

## 2. Creating Awareness for Increased Participation

### i. **Publicity** through Multiple Channels:

- Print & Electronic Media
- Pamphlet Distribution
- Short Films / Documentaries on Resurvey
- Grama Sabhas
- Awareness Rallies



### 3. Multi-Mode Notice Serving

- Physical Notices
- RPAD (Registered Post with Acknowledgement Due)
- WhatsApp/Text Messages / Video Calls
- Providing **three separate notices / opportunities** for participation.

### 4. Improving Awareness & Addressing Disputes

- **5% Allowance Rule:** Increased awareness among the public.
- Disputed Land Cases handled by separate survey teams.
- **Land Grabbing & Encroachment Acts awareness to improve settlement of extent-related issues.**
- **Golden Record Rule:** Reconciliation of Enjoyment vs. Field Records vs Title Documents.
- **Traditional Chains & ETS:** Used instead of ROVERS to gain trust of conservative farmers.

## 5. Legal & Administrative Conflict Resolution

- **Dedicated Mobile Magistrate Team under Resurvey Dy. Tahsildar:**
  - \* Proper training in dispute resolution.
  - \* Authority to pass speaking orders.
- **Arbitration by Senior Officials:**
  - \* RDO, DIOS involvement in resolving disputes.



*Thank You*









# NAKSHA



# 1. PILOT PROJECT - TADEPALLIGUDEM

## TADEPALLIGUDEM MUNICIPALITY PROFILE

	Name of the District	: West Godavari
	Grade of ULB	: Selection Grade Municipality
	Population	: 1,20,240
	No of Election Wards/ Secretariats	: 35/35
	No of Assessments	: 26,807
	No of TSR Wards	: 14 (13 TSR & 1 Inam Village)
	TSR- Survey Wards & Blocks	: 13 Survey Wards and 129 Blocks
	No of Town Survey Numbers	: 11,891
	Extent of ULB as per Gazette	: Ac.5900.68 (As per 6(i) Notification)

## PILOT - WORK FLOW (APPROVALS):

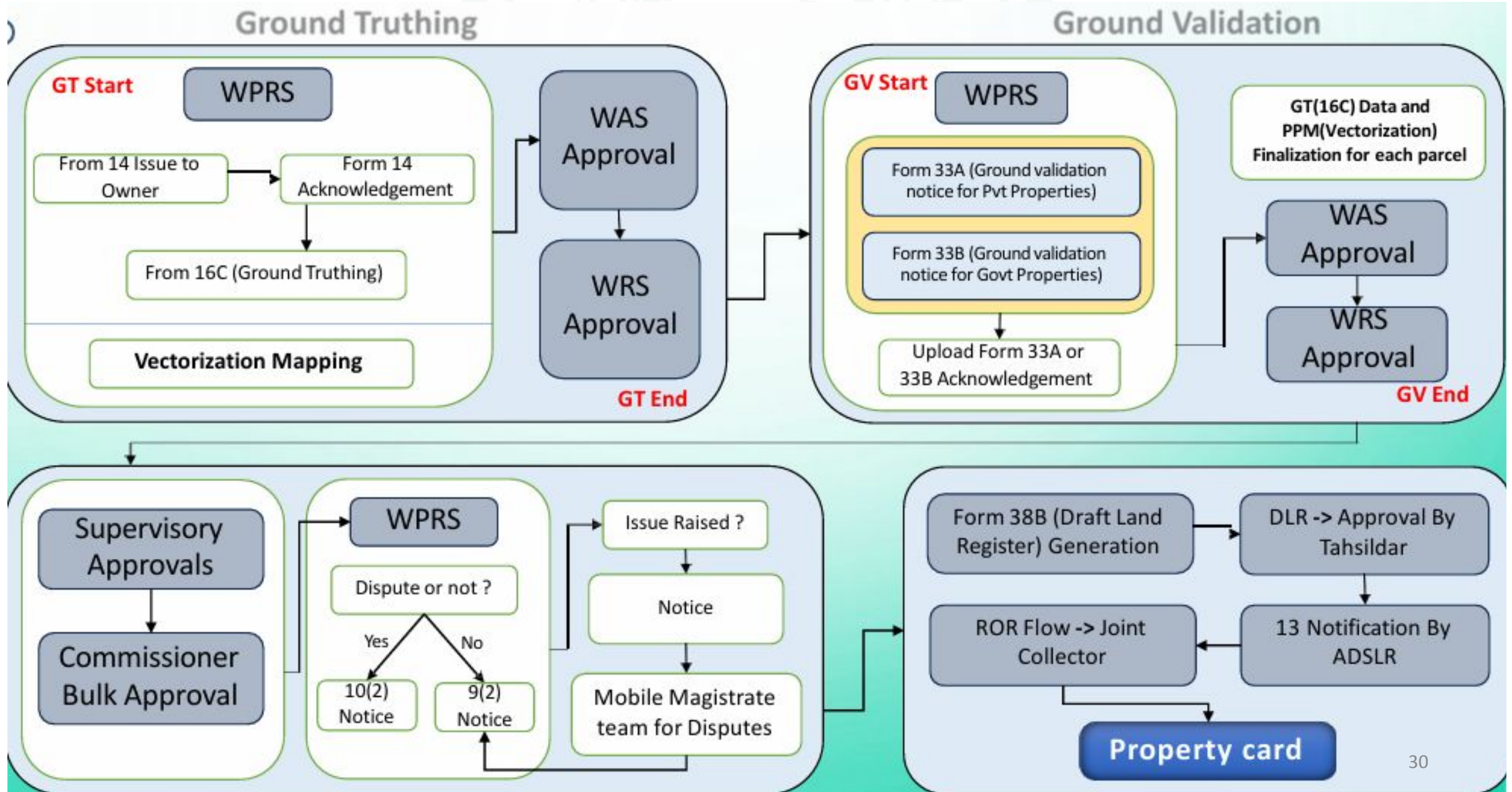



## ❑ **OUTCOME:**

- ORI Total Area in sq.km = 23.89: No of Tiles = 321
- Out of 7,346 who submitted property documents, 365 Appeals were received and disposed by the Mobile Magistrate.
- The following permanent survey and land records prepared for final Notification by the competent authority, i.e, Assistant Director, SS&LR.
  1. Urban Property Land Register (FORM-38)
  2. Urban RoR
  3. Urban Property Parcel MAP
  4. Correlation Register (FORM-29)
  5. Area Comparision Register (Form-30)
  6. Correlation MAP
  7. Survey Ward MAP
  8. PPM number and Assessment MAP



District : West Godavari  
ULB Code : 1000  
ULB Name : TADEPALLIGUDEM  
Survey Ward No : 28

## Andhrapradesh Re-Survey Project Survey & Land Records Department

MA & UD DEPARTMENT  
**PPM NUMBER - 38**  
ULPN: C35D9NA6P7B5H0

Area: 245.1023 SQ METERS  
3714.6465 SQ FEET

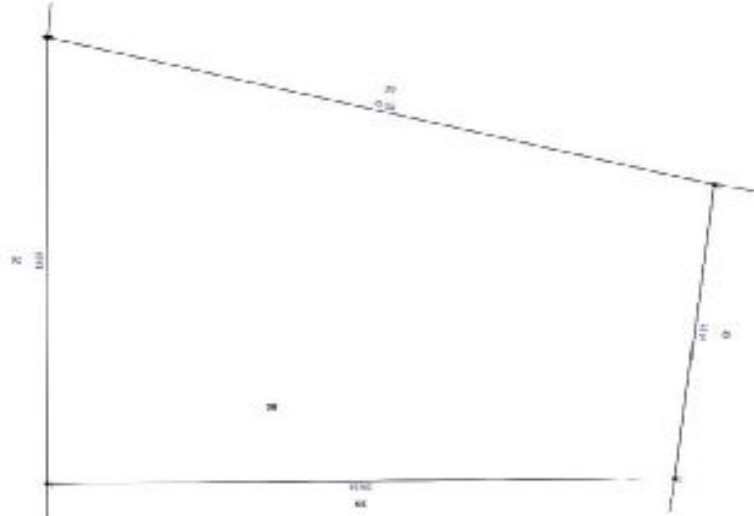

POINT NO.	Easting	Northing	PLANIMETER AREA	COORDINATE
1	14.801754	14.801754	14.801754	14.801754
2	14.801754	14.801754	14.801754	14.801754
3	14.801754	14.801754	14.801754	14.801754
4	14.801754	14.801754	14.801754	14.801754

Datum: WGS 84  
Projection: 44 N



District : West Godavari  
ULB Code : 1000  
ULB Name : TADEPALLIGUDEM  
Survey Ward No : 28

## Andhra Pradesh Re-Survey Project Survey & Land Records Department

MA & UD DEPARTMENT  
**PPM NUMBER - 16**  
ULPN: C35D9NA6P7B5H0

Area: 276.4367 SQ METERS  
4066.3619 SQ FEET



POINT NO.	Easting	Northing	PLANIMETER AREA	COORDINATE
1	14.801754	14.801754	14.801754	14.801754
2	14.801754	14.801754	14.801754	14.801754
3	14.801754	14.801754	14.801754	14.801754
4	14.801754	14.801754	14.801754	14.801754

Datum: WGS 84  
Projection: 44 N



# PUBLICATION OF FINAL NOTIFATION OF RE-SURVEY UNDER SECTION 13 OF S&B ACT 1923 BY AD, SLR



## WESTGODAVARI DISTRICT GAZETTE

### Part-2 Extraordinary

Published by Authority

GAZETTE No : 16/WG/2024 BHIMAVARAM Saturday 27<sup>th</sup> January - 2024

### RESURVEY NOTIFICATION

#### U/s 13 of A.P. SURVEY & BOUNDARIES Act, 1923

Rc.No.A1/10/2022, dated 27.01.2024 of District Survey and Land Records Officer, West Godavari, Bhimavaram.

1. In continuation of the notification published u/s 6(1) of A.P. S & B Act, 1923, in the District Gazette No.51/WG/2021, dated 09.08.2021 (1st publication) and District Gazette No.59/WG/2021, dated 09.09.2021 (2nd publication) Ref. No.A1/490/2019 of the Assistant Director, Survey & Land Records, erstwhile West Godavari District, (Eluru) the under signed hereby notifies u/s section 13 of the Andhra Pradesh Survey & Boundaries Act, 1923 that the Resurvey operations are concluded in respect of the lands in the given schedule.

2. The Resurvey operations were concluded given schedule lands in respect of boundary demarcation and recorded measurements are conclusive and can only be altered with the decree of any Civil Court U/s 14 of A.P. Survey and boundaries Act, 1923.

#### SCHEDULE

District : West Godavari

Sl.No.	Name of the Municipality/ULB	ULB		Urban Land Property Parcel Numbers & Area
		Ward Code	Survey Ward number	
1	TADEPALLIGUDEM	21080035	1080001	1 to 1092 & 2732546.19360 Sq.m
2	TADEPALLIGUDEM	21080001	1080002	1 to 1256 & 1030153.01959 Sq.m

7	TADEPALLIGUDEM	21080033	1080007	1 to 812 & 500170.61433 Sq.m
8	TADEPALLIGUDEM	21080034	1080008	1 to 865 & 719686.46914 Sq.m
9	TADEPALLIGUDEM	21080032	1080009	1 to 1979 & 2281139.87638 Sq.m
10	TADEPALLIGUDEM	21080031	1080010	1 to 513 & 329985.78188 Sq.m
11	TADEPALLIGUDEM	21080030	1080011	1 to 469 & 170063.89094 Sq.m
12	TADEPALLIGUDEM	21080028	1080012	1 to 846 & 831847.67366 Sq.m
13	TADEPALLIGUDEM	21080027	1080013	1 to 517 & 160765.53547 Sq.m
14	TADEPALLIGUDEM	21080029	1080014	1 to 456 & 95310.30745 Sq.m
15	TADEPALLIGUDEM	21080008	1080015	1 to 577 & 198488.15846 Sq.m
16	TADEPALLIGUDEM	21080005	1080016	1 to 244 & 118287.71725 Sq.m
17	TADEPALLIGUDEM	21080007	1080017	1 to 560 & 183474.84928 Sq.m
18	TADEPALLIGUDEM	21080011	1080018	1 to 1627 & 1803740.08873 Sq.m

27	TADEPALLIGUDEM	21080020	1080027	1 to 452 & 106111.16708 Sq.m
28	TADEPALLIGUDEM	21080022	1080028	1 to 456 & 118951.32126 Sq.m
29	TADEPALLIGUDEM	21080023	1080029	1 to 621 & 138216.66354 Sq.m
30	TADEPALLIGUDEM	21080024	1080030	1 to 964 & 285800.06548 Sq.m
31	TADEPALLIGUDEM	21080025	1080031	1 to 1468 & 2126975.79205 Sq.m
32	TADEPALLIGUDEM	21080019	1080032	1 to 1002 & 655409.76384 Sq.m
33	TADEPALLIGUDEM	21080017	1080033	1 to 942 & 494358.63209 Sq.m
34	TADEPALLIGUDEM	21080018	1080034	1 to 1311 & 841642.99330 Sq.m
35	TADEPALLIGUDEM	21080016	1080035	1 to 1438 & 3925859.69662 Sq.m

Place :Bhimavaram  
Date : 27.01.2024

Sd/-K. Jashuva  
District Survey & Land Records Officer,  
West Godavari, Bhimavaram

## 2. NAKSHA – ACTION PLAN

- NAKSHA Program taken up in 10 ULBs in AP
- As per DoLR Instructions, 3 ULBs i.e Kuppam, Ongole & Ananthapuram selected in Technology I utilizes ORIs obtained from AP Resurvey Project.
- Aerial flying in remaining 7 ULBs is taken up through 2 Survey of India empaneled Agencies

S. No	Package	Zone	Name of the Agency Empaneled	No of ULB Covered in the Package	ULBs Covered & their Extents in Sq.Km #
1	23	Southern	M/s Pioneer Foundation Engineers Pvt Ltd	2	Kurnool-4 6.67 Nellore- 51.04
2	24	Southern	M/s LTI Mindtree Ltd	3	MTMC- 150.86 Guntur- 38.05 Eluru- 46.05
3	25	Southern		2	Tirupati- 20 Kakinada- 20

### 3. NAKSHA - FLOW CHART

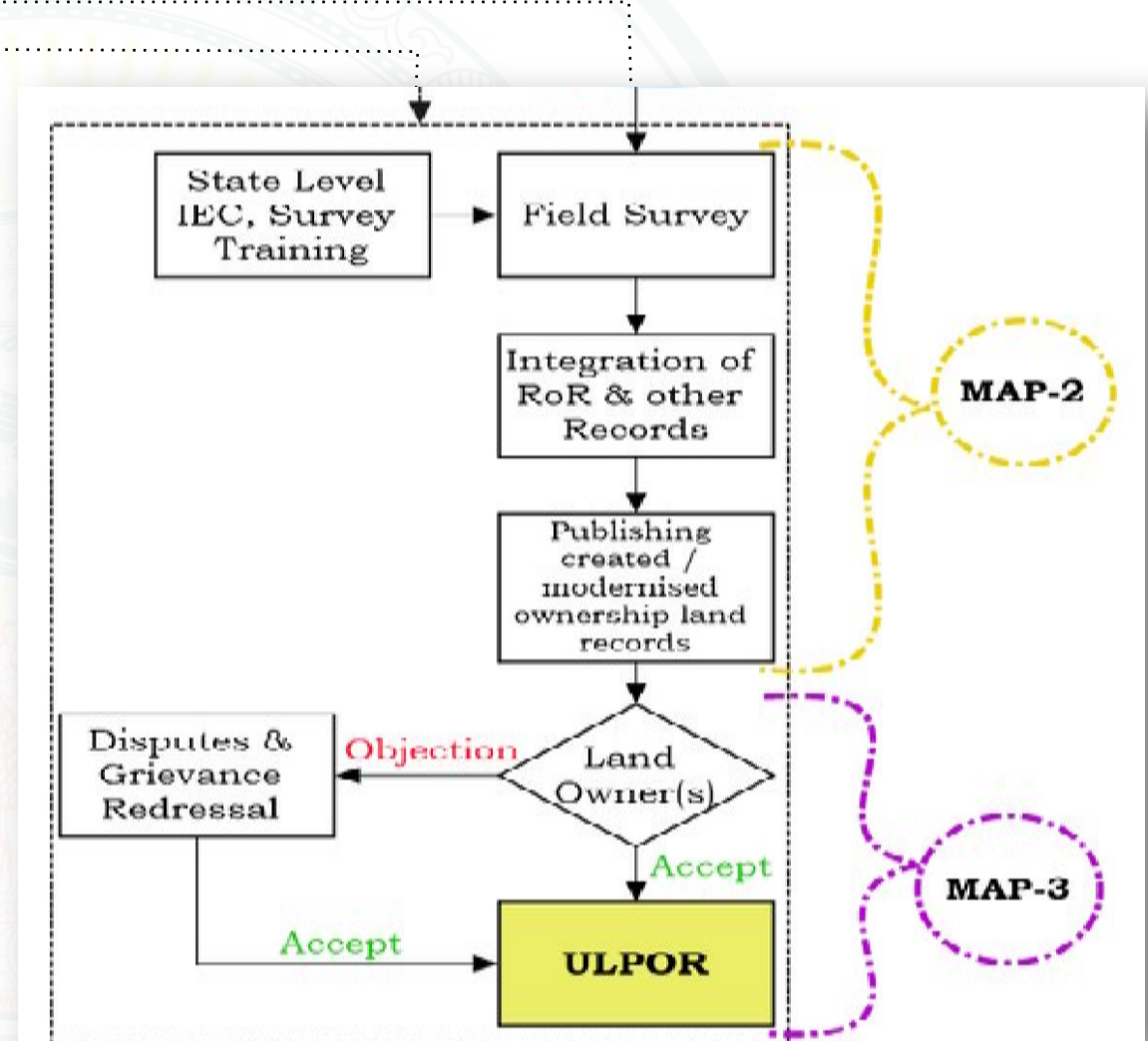
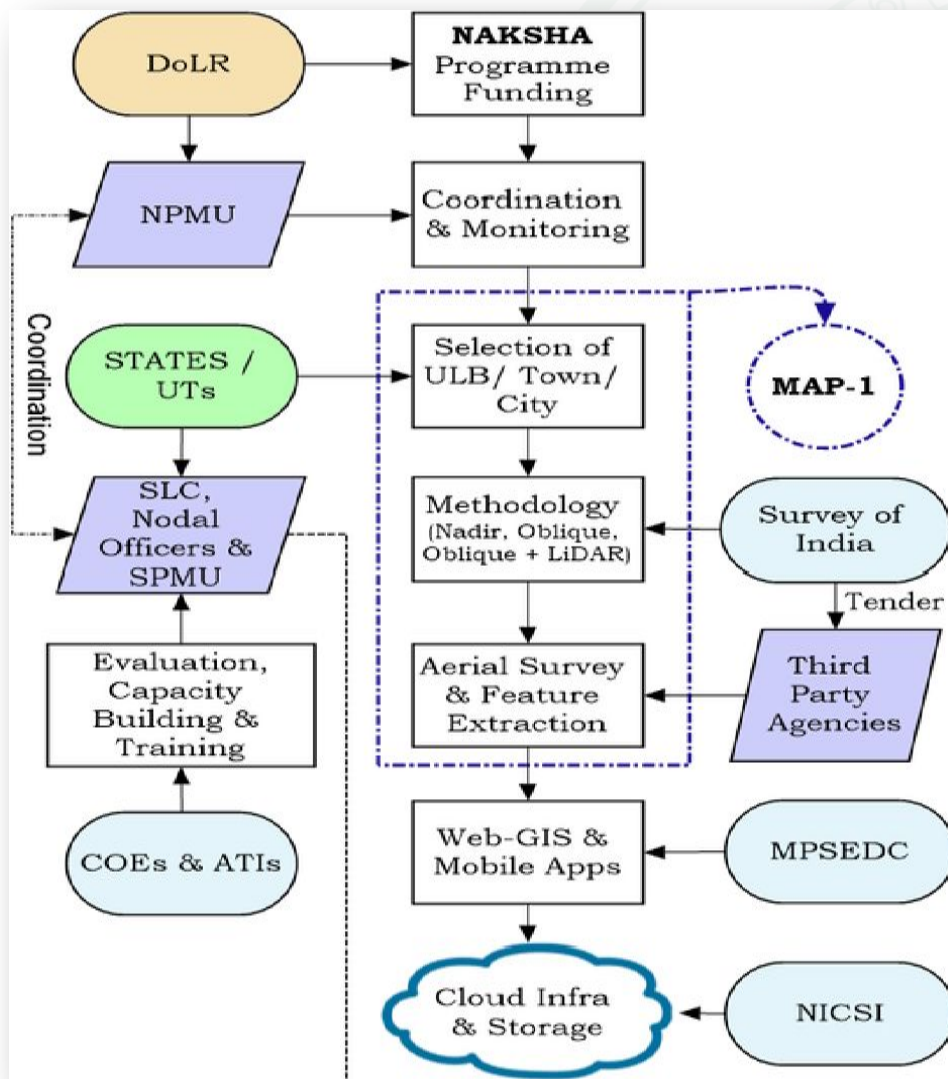



## 4. NAKSHA – PROGRESS

Sl. No	Name of ULB	Drone Flying Agency/ Third Party Vendor	Total Sanctioned Area (Sq. Km) by DoLR	Total area flying by the Agency after adopting 100m buffer area or Grid System	Total Flying completed till date (Sq.Km)	Remarks
1	Kuppam	M/s Aerodyne India	34.55	36.32	36.32	Drone flying completed  ORI along with deliverables are available with Field Survey teams
2	Ongole	M/s Brane Services	101.43	119.73	119.73	
3	Ananthapuram	M/s Aerodyne India	16.31	19.65	19.65	

Sl. No	Name of ULB	Drone Flying Agency/ Third Party Vendor	Total Sanctioned Area (Sq. Km) by DoLR	Total area flying by the Agency after adopting 250m buffer area or Grid System	Total Flying completed till date (Sq.Km)	Remarks
4	Guntur	M/s LTI Mindree Pvt. Ltd.	38.05	63.8	63.8	ORI submitted to the Sol and it was returned to Agency
5	Nellore	M/s Pioneer Foundation Engineers Pvt. Ltd.	51.04	82.3	82.3	ORI yet to be submitted
6	Kurnool	M/s Pioneer Foundation Engineers Pvt. Ltd.	48.67	78.30	78.30	ORI yet to be submitted
7	Kakinada	M/s LTI Mindree Pvt. Ltd.	20	38.90	38.90	ORI yet to be submitted
8	Tirupati	M/s LTI Mindree Pvt. Ltd.	20	33.50	33.50	ORI yet to be submitted
9	Eluru	M/s LTI Mindree Pvt. Ltd.	46.05	75.50	8	Drone fly ongoing
10	Mangalagiri- Tadepalli	M/s LTI Mindree Pvt. Ltd.	150.86	194.80	0	Drone fly yet to be commenced

*Thank You*