

For Official Use

WASTELAND MAP 2003 Mizoram



LEGEND

	Gullied and / or ravinous (1)		Degraded pasture and grazing land (9)
	Land with scrub (2)		Degraded plantation crops(10)
	Land without scrub (3)		Sand - Inland / coastal (11)
	Waterlogged and marshy (4)		Mining / Industrial waste (12)
	Saline / Alkaline (5)		Barren rocky / Stony waste (13)
	Shifting cultivation - Abandoned (6)		Steep sloping (14)
	Shifting cultivation - Current (7)		Snow covered and / Glacial (15)
	Degraded forest (8)		

OTHERS

	Water bodies (river, tank, reservoir)		Settlement		Sand (tank / river bed)
	Intern. Boundary		Major Roads		
	State Boundary		Railway Line		
	Dist. Boundary		River		
	Taluk Boundary				

Source: Wasteland Maps - 2003 on 1:50,000 scale (Based on IRS Satellite LISS - III Imagery, Wasteland Maps (1986 - 2000), limited field check, Revenue Records / Maps.

Prepared by:
Science Technology and Planning Cell
Planning Dept., Govt. of Mizoram
Aizawl, 796 012, Mizoram

Co-ordinated by:
Land Use Division, RS & GIS AA
National Remote Sensing Agency
Dept. of Space, Govt. of India,
Balanagar, Hyderabad - 500 037

Sponsored by:
Dept. of Land Resources
Min. of Rural Development
G - Wing, Nirman Bhawan,
Govt. of India, New Delhi - 110011

Base

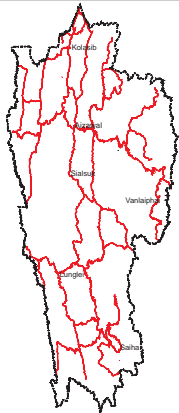

Watershed

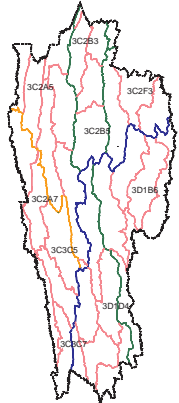

Administrative

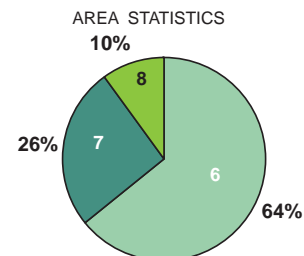
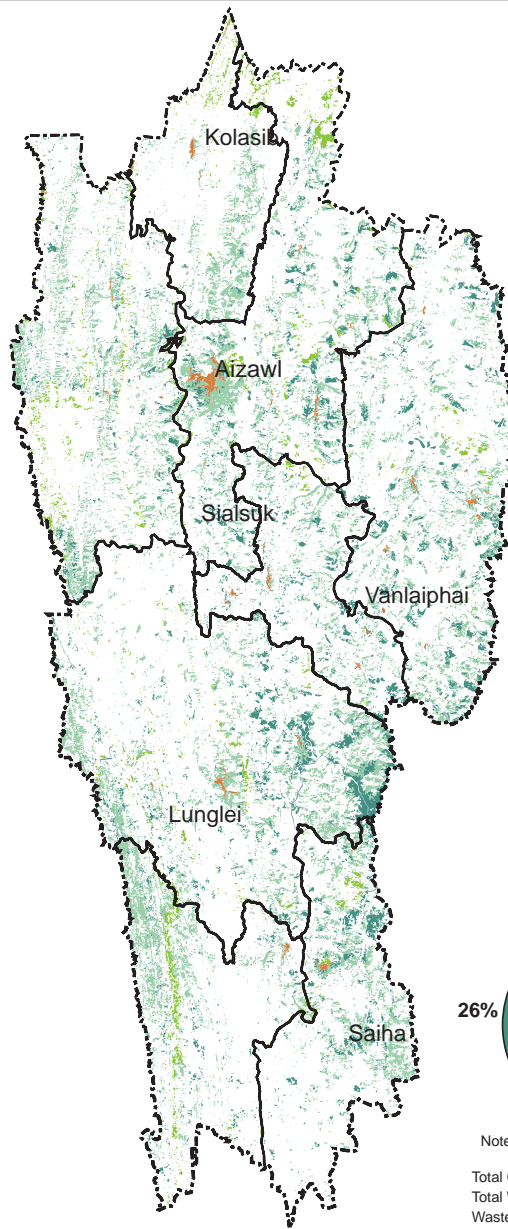

Note: Refer legend for category

Total Geog. Area (TGA) : 21081.00 sq. km.
Total Wasteland Area : 4469.88 sq. km.
Wasteland Area : 21.20 percent

MIZORAM

Area in Sq km

Category	Aizawl	Cham-phai	Kolasib	Lawng-tlai	Lunglei	Mamit	Saiha	Serchip	Total
1	0.00	0.00	0.00	0.00	0.00	0.00	0.00	0.00	0.00
2	0.00	0.00	0.00	0.00	0.00	0.00	0.00	0.00	0.00
3	0.00	0.00	0.00	0.00	0.00	0.00	0.00	0.00	0.00
4	0.00	0.00	0.00	0.00	0.00	0.00	0.00	0.00	0.00
5	0.00	0.00	0.00	0.00	0.00	0.00	0.00	0.00	0.00
6	0.00	0.00	0.00	0.00	0.00	0.00	0.00	0.00	0.00
7	0.00	0.00	0.00	0.00	0.00	0.00	0.00	0.00	0.00
8	0.00	0.00	0.00	0.00	0.00	0.00	0.00	0.00	0.00
9	0.00	0.00	0.00	0.00	0.00	0.00	0.00	0.00	0.00
10	0.00	0.00	0.00	0.00	0.00	0.00	0.00	0.00	0.00
11	484.23	431.67	156.48	289.19	596.66	458.4	271.41	182.42	2870.46
12	194.50	209.84	19.34	86.53	302.91	109.23	132.66	91.94	1146.95
13	105.16	24.27	42.16	61.44	68.06	119.59	22.33	9.46	452.47
14	0.00	0.00	0.00	0.00	0.00	0.00	0.00	0.00	0.00
15	0.00	0.00	0.00	0.00	0.00	0.00	0.00	0.00	0.00
16	0.00	0.00	0.00	0.00	0.00	0.00	0.00	0.00	0.00
17	0.00	0.00	0.00	0.00	0.00	0.00	0.00	0.00	0.00
18	0.00	0.00	0.00	0.00	0.00	0.00	0.00	0.00	0.00
19	0.00	0.00	0.00	0.00	0.00	0.00	0.00	0.00	0.00
20	0.00	0.00	0.00	0.00	0.00	0.00	0.00	0.00	0.00
21	0.00	0.00	0.00	0.00	0.00	0.00	0.00	0.00	0.00
22	0.00	0.00	0.00	0.00	0.00	0.00	0.00	0.00	0.00
23	0.00	0.00	0.00	0.00	0.00	0.00	0.00	0.00	0.00
24	0.00	0.00	0.00	0.00	0.00	0.00	0.00	0.00	0.00
25	0.00	0.00	0.00	0.00	0.00	0.00	0.00	0.00	0.00
26	0.00	0.00	0.00	0.00	0.00	0.00	0.00	0.00	0.00
27	0.00	0.00	0.00	0.00	0.00	0.00	0.00	0.00	0.00
28	0.00	0.00	0.00	0.00	0.00	0.00	0.00	0.00	0.00
TOTAL	783.89	665.78	217.98	437.16	967.63	687.22	426.40	283.82	4469.88
TGA	3576.00	3185	1382	1991	4536	3025	1965	1421	21081
% to TGA	21.92	20.90	15.77	21.96	21.33	22.72	21.70	19.97	21.20

- | | | | | | |
|---|---|---|---|--|--|
| 01. Gullied and /or ravinous land (Shallow) | 06. Waterlogged and Marshy land (Permanent) | 11. Shifting cultivation area (Abandoned Jhum) | 16. Degraded land under plantation crop | 21. Sands-(Semi Stab.-Stab Moder. High 15-40m) | 26. Barren Rocky/Stone Waste/Sheet Rock Area |
| 02. Gullied and /or ravinous land (Medium) | 07. Waterlogged and Marshy land (Seasonal) | 12. Shifting cultivation area (Current Jhum) | 17. Sands-(Flood Plain) | 22. Sands-(Semi Stab. to Stab. low-15m) | 27. Steep Sloping Area |
| 03. Gullied and /or ravinous land (Deep) | 08. Land affected by salinity/alkalinity (Strong) | 13. Under utilised/degraded notified forest land | 18. Sands-(Levees) | 23. Sands-(Closely Spaced Inter-Dune Area) | 28. Snow covered and/or Glacial Area |
| 04. Land with scrub | 09. Land affected by salinity/alkalinity (Moderate) | 14. Under utilised/degraded notified forest land(Agri.) | 19. Sands-(Coastal Sand) | 24. Mining Wastelands | Total Wasteland Area |
| 05. Land without scrub | 10. Land affected by salinity/alkalinity (Slight) | 15. Degraded pastures/grazing land | 20. Sands-(Semi Stab.-Stab>40m) | 25. Industrial Wastelands | TGA: Total Geographical Area |