

IT cell

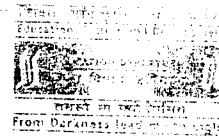

GOVERNMENT OF HARYANA / हरियाणा सरकार

Office of Director School
Education, Haryana
विद्यालय शिक्षा निदेशालय, हरियाणा



Off.: 30 Bays Building, 3rd Floor, Sector 17-B, Chandigarh - 160017 (India) Tel: 91(0172)-2701333 Fax: 91(0172)-2701347
सचिवालय: 30 बेज बिल्डिंग, तृतीय तल, सेक्टर 17-बी चण्डीगढ़ - 160017 (भारत) दूरभाष: 91 (0172) 2701333 फैक्स: 91 (0172) 2701347
e-mail: edusecondary@hry.nic.in

Inspection Performa for Inspection of Private Schools for recognition.
Note: - (i) Tick mark the circle for appropriate information

District/Sub Division

Date of Inspection

1. Details of Schools:

A. General

i. Name of School

ii. Stage for which recognition applied for

iii. Sr. Sec. stage mention stream for which recognition is sought

iv. Permission to establishment or up-gradation of school granted by

Note: The schools running in the State before 31.03.2007 as recognized or deemed recognized or temporarily recognized or unrecognized shall be deemed to have been permitted under this rule for the purpose of recognition or up gradation.

v. If already recognized mention stage along with order no. and date

PANIPAT

29 08 2013

PRIVA PUBLIC SCHOOL
HANUMAN COLONY PANIPAT

0 Primary 0 Middle 0 High 0 Sr. Secondary

0 Arts 0 Commerce 0 Science

0 Director 0 DEO

No. [] Date []

0 Primary 0 Middle 0 High

0 Director 0 DEO 0 Deemed Recognized

No. [] Date []

B. Locational Details of School:

i. Plot No.

ii. Sector/Mohalla

iii. City/Town/Village

iv. HUDA/Municipal Council/ Committee/ Panchayat

v. CD Block

vi. Assembly Constituency

vii. District

viii. Telephone No. with STD code

ix. Fax No.

x. Email address

HANUMAN COLONY WORK D. NO. 6 PNP
PANIPAT
MUNICIPAL COUNCIL
PANIPAT
PANIPAT
PANIPAT
09813100972
ANUSI WISHWAMU BHAGWAN

2. Details of Authority to run the school

1. Name

Individual or association of individuals or trust created under the Indian Trust Act, 1882 (2 of 1982), or society registered under Societies Act, 1860 or company registered under Companies Act, 1956 (1 of 1956).

ADARSH VIDYA MANDIR
EDUCATION SOCIETY

2. Registration Details

i. Scheme of Management (under Rule 32)

0 Yes 0 No

ii. a) Registration Number & Date

0047 30 09 2004

b) Registration Authority

REGISTRAR SAMITIYA

iii. Number of members of managing committee

11

iv. Composition of managing committee

0 Yes 0 No

v. Copy of bye-laws attached

0 Yes 0 No

Page 1 of 1

Off.: 30 Bays Building, 3rd Floor, Sector 17-B, Chandigarh 160017 (India) Tel: 91(0172)-2701333 Fax: 91(0172)-2701347
सचिवालय: 30 बेज बिल्डिंग, तृतीय तल, सेक्टर 17-बी चण्डीगढ़ - 160017 (भारत) दूरभाष: 91 (0172) 2701333 फैक्स: 91 (0172) 2701347

D:\Desktop\hema\Amal\Format\Inspection-2 - New.doc

Building Details:

A. Existing Plan

(i) Existing plan of building duly signed by registered ☐ Owner/Lessee (President or Manager or Secretary) ☐ Architect

(ii) Covered Area

(a) Ground coverage-(for New Schools: it should be conforming to Urban Development Department, Town and Country Planning Department, Panchayat and Development Department whichever is applicable) **9524 Sq. Ft.**

(b) Total covered area (if more than one floor) **4553 Sq. Ft.**

(c) Percentage of ground coverage

(d) FAR (Floor area ratio) (For New Schools)

B. Rooms Details:

i) Total No. of Rooms

ii) Number of Class Rooms (one class room for each section)

Size of Class Room

a) for new School - 24'x18'x10' @ 10Sq.ft./Student

b) for Existing School -

1-VIII Class- @ 9 Sq.ft./Student

IX-XII Class- @10Sq.ft./Student

Type	Centered	Total Room	Size (in ft.)	Area (Sq.ft. each room)	No of Students to be adjusted	Total No of Student
Class Room	<input checked="" type="checkbox"/> Yes <input type="checkbox"/> No	2	11.8' x 25.6' x 11	30.28	33	66
Class Room	<input checked="" type="checkbox"/> Yes <input type="checkbox"/> No	2	11.8' x 15.6' x 11	16.04	18	36
Class Room	<input checked="" type="checkbox"/> Yes <input type="checkbox"/> No	2	11.8' x 11.3' x 11	13.56	15	30
Class Room	<input checked="" type="checkbox"/> Yes <input type="checkbox"/> No	1	11.8' x 11.9' x 11	14.04	16	16
Class Room	<input checked="" type="checkbox"/> Yes <input type="checkbox"/> No	1	11.1' x 16.3' x 11	14.53	16	16
Total		08				164

Others Room

Office of Head	<input type="checkbox"/> Yes <input type="checkbox"/> No	8.4' x 10.1' x 11
Staff Room	<input type="checkbox"/> Yes <input type="checkbox"/> No	9.3' x 10.1' x 11
Office Room	<input type="checkbox"/> Yes <input type="checkbox"/> No	11.6' x 12' x 11
Library	<input type="checkbox"/> Yes <input type="checkbox"/> No	11.4' x 11.3' x 11
Physics Lab	<input type="checkbox"/> Yes <input type="checkbox"/> No	
Bio Lab	<input type="checkbox"/> Yes <input type="checkbox"/> No	12' x 11.3' x 11
Science Lab	<input type="checkbox"/> Yes <input type="checkbox"/> No	11' x 11.2' x 11
Computer Lab	<input type="checkbox"/> Yes <input type="checkbox"/> No	11' x 11.3' x 11
Store Room	<input type="checkbox"/> Yes <input type="checkbox"/> No	12.4' x 16.3' x 11

No. of books available **110**

No Science Instrument
No Computer

Veranda

a) for new School - 8' for single loaded & 10' for double loaded

b) for Existing School - 6' for single loaded & 8' for double loaded

Stair

a) for new School - 6' width.

b) for Existing School- 4'6"width. Additional stair after linear distance of 100'

Ramp

a) for new School - 6' width.

b) for Existing School- 6' width. If the school does provide ramp then it should arrange the classes for the handicapped students at the ground floor

If No, Size

If No, Size

If No, Size

If No, Size

C. Type of School/Curriculum:

- i. Type of school ☐ Boys ☐ Girls ☒ Co-Education
- ii. Approximate number of students
- iii. Affiliating Board ☒ Bose ☐ CBSE ☐ ICSE ☐ Others
- iv. Curriculum:- a) For 1-8 Class ☒ Bose ☐ CBSE ☐ ICSE ☐ Edu.Dept.
b) For 9-12 Class ☐ Bose ☐ CBSE ☐ ICSE ☐ Others
- v. Medium of instructions ☐ Hindi ☐ English ☐ Both ☐ Others

Land Details:**A. Area Details:**

School	New schools established after commencement of Haryana School Education Rules, 2003 i.e. after 30.04.2003	Existing schools running as recognized or unrecognized before commencement of Haryana School Education Rules, 2003 i.e. before 31.03.2007	
	Rural/Urban/Controlled areas	Rural/Urban/Controlled areas (for single storey building)	Rural/Urban/Controlled areas (for double storey building)
Primary	0.5 Acre	500 Square meters	350 Square meters
Upper	1.0 Acre	800 Square meters	600 Square meters
Secondary	2.0 Acre	2000 Square meters	1500 Square meters
Senior Secondary (i) Arts and Commerce (ii) Arts/Commerce and Science	2.0 Acre	3000 Square meters 4000 Square meters	2250 Square meters 3000 Square meters

Total Land Area

Acre Kanal Marla Sqm.

748 Sq. Yard

In case of existing schools i.e. running before 31.03.2007, these schools shall provide or make arrangement for adequate play ground within the radius of 500 meter according to the number of students. These schools may use the playground of Government schools within one Kilometer range or tie up for use of playground of any Aided School, Educational Institution, Park, Panchayat/Municipal Land, Stadium etc.

☐ Yes ☐ No

If yes, then Area Distance

B. Owner Details:

- (i) The Name of individual or Association of individuals or Trust or Society or Company or school whom ownership vests

ADARSH VIDHYA MANDIR
EDUCATION SOCIETY

- (ii) The ownership title documents attached.

☐ Yes ☐ No

C. Leasor's Detail:

- (i) Name
(ii) Address

RAMLESH DEVILU RAMLESH WER DUT
HUMAN COLONY PANIPAT

D. Lessee Detail:

- (i) Name of the lessee (President or Secretary or Manager)
- (ii) Whether authorized by the authority running the school
- (iii) Copy of resolution attached or not

VOICE PRESIDENT AS HWINI KUMAR

YES

☒ Yes ☐ No

E. Location of land:

- (i) Khewat/Khasra No./Killa No./Plot No.
- (ii) Whether land is in one patch or more.

178 Khewat Khasra Killa Plot No.

- (iii) If more than one patch size of land duly countersigned by the Tehsildar be attached)
- (iv) Whether pieces of land adjacent and easily approachable and functionally suitable?

Number of patch

☒ Yes ☐ No

☒ Yes ☐ No

1. Provision for laboratory

- ☐ Science ☐ Biology ☐ Multimedia
☐ Chemistry ☐ Physics ☐ Other
☐ Composite Science ☐ Math
☐ Geography ☐ Computers
☐ Functional English ☐ Music

(a) Drinking water facility (Mode of water supply)

☒ Yes

☐ No

Mode

RWD

(b) Toilets and Urinals separate for boys and girls

☐ Yes

☐ No

(a) Number of toilets for the girls

02

(b) Number of toilets for the boys

03

Total toilets

05

5. Pledge Money

Pledge money atleast equal to six months basic pay of the staff but in no case less than the amount as mentioned below, shall be deposited in the name of Director School Education (by designation), in the shape of fixed deposit or bank guarantee not less than a period of three years.

☐ Yes

☐ No

If yes, Amount

1,00,000/-

Stage	Class	Rt.
Primary	I-V	50,000
Middle	I-VIII	1,00,000
Secondary	I-X	1,50,000
Senior Secondary	I-XII	2,00,000

6. Certificates -

1. Ownership of Land Sub Divisional Magistrate ☒ Yes ☐ No
2. Construction of Building District town planner/ municipality/registered architect/ empanelled ☒ Yes ☐ No
3. Safety of Building Public works Department/ Municipality/ Registered Engineer/empanelled ☒ Yes ☐ No
4. Fire Safety Fire Officer, authorized agency by Central Government or State Government ☒ Yes ☐ No
5. Hygienic Chief Medical Officer, Senior Medical Officer, empanelled Medical Officer ☒ Yes ☐ No
6. No Objection Certificate regarding land use Municipal area municipality/municipal council/local authority ☐ Yes ☐ No
- Our side municipality area like urban area/ controlled area/rural area As notified under relevant laws ☐ Yes ☐ No

Note: - The schools running in the state before 31.03.2007 as recognized or deemed recognized or temporarily recognized or unrecognized shall not require to attach certificate referred above at Sr No. 6 i.e. no objection certificate regarding land use with application for the purpose of recognition or up gradation.

7. Staff statement

8. Rules and Regulations for staff under rule 162

9. Fee structure -

- i) class-wise fee and funds (no funds except Red Cross, CWP and Sports Fund) ☒ Yes ☐ No
- ii) to be displayed on the notice board. ☒ Yes ☐ No
- iii) issue of fee receipt. ☒ Yes ☐ No
- iv) fees charged is according to the facilities provided by the school ☒ Yes ☐ No

10. School Record (under rule 28)

11. General report regarding -

1. No business premises in any part of building of schools. ☒ Yes ☐ No
2. Furniture and equipment are adequate and suitable for institution ☒ Yes ☐ No
3. Salary of teachers and non-teaching staff are paid regularly as notified by the school. ☒ Yes ☐ No
4. School building or other structure or ground are not used during day or night for commercial or residential purpose (except separate residence for employees of school) or communal, political or non-education activity of any kind. ☒ Yes ☐ No
5. There is no thoroughfare or public passage through any part of school premises. ☒ Yes ☐ No
6. Sanitary arrangements at school are adequate and kept in good order. ☒ Yes ☐ No
7. Drinking water arrangement adequate. ☒ Yes ☐ No
8. Provisions of electricity fitting and electric fans in each class rooms. ☒ Yes ☐ No
9. No teacher or student is completed to attend a class or religious instruction (except in minority school) ☒ Yes ☐ No
10. No complain/inquiry pending against school building management committee seeking recognition. An undertaking in this effect that land building in this effect that land building is free from litigation be submitted. ☒ Yes ☐ No

Page 4 of 8

Off.: 30 Bays Building, 3rd Floor, Sector 17-B, Chandigarh 160017 (India) Tel: 91(0172)-2701333 Fax:- 91(0172)2701347
 बंगला: 30 बेस बिल्डिंग, तृतीय तह, सेक्टर 17-बी चण्डीगढ़ - 160017 (भारत) दूरभाष : 91 (0172) 2701333 फैक्स 91 (0172) 2701347

D:\Desktop items\Anita\Forms\Inspection-2 - New.doc

12. Audit Report (as per rule 30)

Yes 0 No

13. Processing Fee + Form Fee

Yes 0 No

(For 5th Rs. 1000/-, for 8th Rs. 2500/-, for 10th Rs. 5000/- & for 12th Rs. 10,000/- plus Rs. 500/- fee of the form)**14. Recommendations: -**

We the members of the Inspection Committee, have satisfied ourselves that the school fulfills all conditions of recognition/upgradation laid down in Haryana School Education Rules, 2003 amended from time to time and guidelines issued by the Department. We, therefore, recommend that the school be granted recognition/upgradation from Class Ist to Class 8th in Arts, Science and Commerce Streams (wherever applicable).

OR

We find that school is not fit for recognition/ up gradation and has the following deficiencies / discrepancies: -

- 1.
- 2.
- 3.
- 4.
- 5.
- 6.

e, therefore recommend rejection of the request for recognition/up gradation applied for Class Ist to Class 8th.

संजीता

Sarpnch/MC Concerned

संजीता बार्ड नं. 6
ग्राम निगम पानीपत

Block Education Officer Concerned

BRC Cum B.E.E.O.
PANIPAT

District Elementary Education

Office Elementary Edu. Off.
PANIPAT