

ANNUAL ADMINISTRATIVE REPORT (2017-18)



© Haryana State Seed Certification Agency



HARYANA STATE SEED CERTIFICATION AGENCY
BAYS-11-12, SECTOR-14,
PANCHKULA-134109
HARYANA

HARYANA STATE SEED CERTIFICATION AGENCY

**ANNUAL
ADMINISTRATIVE REPORT
(2017-18)**



**BEEJ PARMANIKARAN BHAWAN
BAYS 11-12, SECTOR 14, PANCHKULA - 134109
HARYANA**

PH. 2567642, 2574134, 2587573
E-mail ID: hsscakl@gmail.com, hssca@hry.nic.in
Website: hssca.org.in

INDEX

<u>Sr. No.</u>	<u>Contents</u>	<u>Page No.</u>
1.	Haryana State Seed Certification Agency at a glance 2017-18.	1
2.	Introduction.	4
3.	Definition and objective of seed certification.	5
4.	Organizational and Administrative set up.	7
5.	Staff position during 2017-18.	8-9
6.	Finance.	11
7.	Seed Certification.	13
8.	Progress of validation of seeds	22
9.	Grow out tests.	22
10.	Seed testing.	23
11.	Breeder seed production.	24
12.	Seed producing organizations and seed processing units.	26

MAPS AND CHARTS

<u>S.No.</u>	<u>Contents</u>	<u>Page No.</u>
1.	Map showing locations of Head office, Zonal offices and Headquarters of technical staff along with zonal jurisdiction.	10
2.	Diagram showing the income and Expenditure of Haryana State Seed Certification Agency during last five years.	14
3.	Diagram showing area and seed certified from 1976-77 to 2017-18 by Haryana State Seed Certification Agency.	19
4.	Diagram showing area certified during Kharif and Rabi seasons from 2013-14 to 2017-18 by Haryana State Seed Certification Agency.	20
5.	Diagram showing quantity of seed certified during Rabi and Kharif seasons from 2013-14 to 2017-18 by Haryana State Seed Certification Agency.	20
6.	Diagram showing category wise percentage of area and quantity certified during 2017-18 by Haryana State Seed Certification Agency.	21
7.	Diagram showing Number of seed samples got tested by Haryana State Seed Certification Agency from 2013-14 to 2017-18.	25
8.	Diagram showing the number of producers and processing units registered with Haryana State Seed Certification Agency from 2017-18.	27

THE HARYANA STATE SEED CERTIFICATION AGENCY
AT A GLANCE
(2017-18):

I. HEAD OFFICE:

Beej Parmanikaran Bhawan
 Bay 11-12, Sector 14,
 Panchkula- 134109.

Director

Phone: (O) 2567642, 2574134, 2587573.

Joint Director

Phone: (O) 2574134

Deputy Director

Phone: (O) 2574134.

Seed Analyst

Phone: (O) 2574134.

II. REGIONAL OFFICES:

Chief Seed Certification Officer, Karnal

H.No.27, Indra Colony, Mall Road,
 Karnal-132 001.

Phone: (O) 0184-2232814

Chief Seed Certification Officer, Hisar

HR Seed, Sector-14P, Near BSNL Colony,
 Hisar-125 005.

Phone: (O) 01662-277063

Chief Seed Certification Officer, Sirsa

H.No. 267, Gali No. 1, Khairpur Colony,
 Hisar Road, Sirsa-125 055.

Phone: (O) 01666-243540

Dy. Chief Seed Certification Officer, Rohtak

Seed Testing Laboratory-cum-DCSCO, Opposite
 Jat College, Near Commissioner Residence,
 Rohtak-124001

Phone: 94164-71942

III. STAFF AS ON 31.03.2018:

Technical

Ministerial & others

Total

15

34

49

IV. AREA CERTIFIED (HECTS.)				
<u>S.NO.</u>	<u>CATEGORY OF CROPS</u>	<u>FOUNDATION</u>	<u>CERTIFIED</u>	<u>TOTAL</u>
<u>1</u>	<u>2</u>	<u>3</u>	<u>4</u>	<u>5</u>
1.	Cereals	3743.19	80419.22	84162.41
2.	Pulses	422.54	2272.72	2695.26
3.	Oil Seeds	101.50	1105.52	1207.02
4.	Fibre crops	35.00	50.00	85.00
5.	Others	294.71	1994.11	2288.82
	TOTAL	4596.94	85841.57	90438.51

V. SEED CERTIFIED (QTLs.)				
<u>S.NO.</u>	<u>CATEGORY OF CROPS</u>	<u>FOUNDATION</u>	<u>CERTIFIED</u>	<u>TOTAL</u>
<u>1</u>	<u>2</u>	<u>3</u>	<u>4</u>	<u>5</u>
1.	Cereals	151014.77	2679060.67	2830075.44
2.	Pulses	2185.91	12712.69	14898.60
3.	Oil Seeds	1040.12	13116.70	14156.82
4.	Fibre crops	121.60	54.00	175.60
5.	Others	3631.79	16009.28	19641.07
	TOTAL	157994.19	2720953.34	2878947.53

VI. VALIDATION OF SEED (QTLS.)				
<u>S.NO.</u>	<u>CATEGORY OF CROPS</u>	<u>FOUNDATION</u>	<u>CERTIFIED</u>	<u>TOTAL</u>
<u>1</u>	<u>2</u>	<u>3</u>	<u>4</u>	<u>5</u>
1.	Cereals	1770.74	62711.07	64481.81
2.	Pulses	566.49	5645.72	6212.21
3.	Oil Seeds	69.95	4741.79	4811.74
4.	Fibre crops	0.00	0.00	0.00
5.	Others	0.00	828.44	828.44
	TOTAL	2407.18	73927.02	76334.20

VII. GROW-OUT TESTS

<u>S.NO.</u>	<u>CROPS</u>	<u>NUMBER OF SAMPLES TESTED</u>
1.	Wheat	1337
2.	Paddy	694
3.	Potato	9

VIII. SEED TESTING:

27373 seed samples were tested in the State Seed Testing Laboratory pertaining to seed certification.

IX. REGISTRATION OF PRODUCERS, GROWERS & PROCESSING

UNITS:

<u>S.No.</u>	<u>Category</u>	<u>No. Registered</u>
1.	Producers	275 (14 Institutional, 261 Private)
2.	Growers	22653
3.	Processing Units	241 (21 Institutional, 220 Private)

X. INCOME & EXPENDITURE:

Income:	Rs. 11, 69, 11, 090.30
Expenditure:	Rs. 8, 34, 64, 184.10

¥¥¥

INTRODUCTION:

Seed is basic input for agriculture. All other inputs have little effect, if any, in the absence of this basic input that remained neglected for a long time. Govt. of India laid the foundation of viable Seed Industry by enforcing the Seeds Act during the year 1966, and recommended the State Governments for setting up of Seed Certification Agency in the States under Section - 8 of the said Act. The Seed Review Team, which studied the Seed Trade in developed countries reported in 1968: -

1. That the role of each Agency in the field of Seed Industry must be specifically defined.
2. National Seeds Corporation may assist State Governments to set up their own Seed Certification Agencies and transfer its certification function to them, etc.

The Govt. of India launched a National Seed Project in late 1974 with the assistance of World Bank and recommended for setting up of the State Seed Certification Agencies under Section 8 of the Seeds Act, 1966. The Certification Agency should be an autonomous body, independent of the Seed Production / Marketing Agencies and the Authority enforcing the Seeds Act. Consequently, the Government of Haryana established the Seed Certification Agency vide notification No. 8837-Agri.I (2)-75/18831 dated 31.10.75. The Haryana State Seed Certification Agency was registered under the Societies Registration Act XXI of 1860 on 6th April 1976. The Agency started its independent functioning w.e.f. 01.09.1976. The Agency adopted Memorandum of Association and Rules based on the model pattern communicated by the Government of India. This is the 40th Year of independent working of Haryana State Seed Certification Agency.

DEFINITION AND OBJECTIVES OF SEED CERTIFICATION:

Seed Certification is a particularly prescribed procedure through which (a) genetic identity (b) genetical, physical and physiological purity and seed health is maintained in seeds and propagating material of notified kind and varieties. As a result, the certified seed is of known pedigree, high varietal purity and good seedling value and should conform to the prescribed field as well as laboratory standards in respect of genetic/physical purity, germination, moisture and seed health etc.

The main aim and objective of the Haryana State Seed Certification Agency is to maintain and make available to the public, through certification, high quality seed and propagating material of notified kinds & varieties so grown and distributed so as to ensure genetic identity and genetic purity. According to the Memorandum of Association, the objectives of the establishment of the Haryana State Seed Certification Agency are as under:-

- a) To act as the Certification Agency established under Section 8 of the Seeds Act, 1966 (54 of 1966).
- b) to discharge the functions entrusted to the Certification Agency under Sections 9 & 10 of the Seeds Act, 1966 (54 of 1966).
- c) To recognize varieties (and kinds where improved varieties are not available) eligible for Seed Certification and publish annually the lists indicating the names of such varieties and kinds.
- d) to maintain a list of sources of Breeder & Foundation seeds approved by the Central Seed Certification Board in the case of varieties grown in more than one State and by the State Seed Certification Board in case of varieties of local importance.
- e) To verify, upon receipt of an application for certification that the variety is eligible for certification, that the application has been submitted in accordance with the procedure

Prescribed by the State Seed Certification Governing Board and that the seed used for planting is from approved sources.

f) To provide for the inspection of seed fields, seed processing plants and seed lots in accordance with the procedure outlined by the Central Seed Certification Board.

g) To ensure that the seeds certified in the State conform to the standards prescribed by the Central Seed Certification Board.

h) To grant certificates, certification tags and seals etc. designed as per specifications provided by the Central Seed Certification Board and as per procedure prescribed by the State Seed Certification Governing Board.

i) To carry out educational programmes designed to promote the use of certified seed including a publication listing co-operators in the Seed Certification programme & sources of certified seed and provide such information to the Central Seed Certification Board and to publicize the same.

j) To regulate the processing of seeds in the seed processing units with a view to see that seeds are properly processed to conform to the standards fixed.

k) To test the seeds at the notified seed testing laboratories to ascertain whether the seeds conform to the standards prescribed under the Seeds Act.

l) Periodical inspection of premises of dealers to ensure that certification standards are not violated & there is no abuse of certification in any form & to ensure that farmers get certified seeds conforming to the standards prescribed under the Seeds Act at all times.

ORGANISATIONAL AND ADMINISTRATIVE SET UP:

The Financial Commissioner and Secretary, Govt. of Haryana, Department of Agriculture is the Chairman of the Agency and the Director, Haryana State Seed Certification Agency is the Member Secretary of the Governing Board.

The other members are from Central Seed Certification Board, representatives of Finance Department of Haryana Govt., Directorate of Agriculture, Choudhary Charan Singh Haryana Agricultural University and Haryana Seeds Development Corporation. In addition to these, there are two seed men, one representative of the farming community and one seed user, which are nominated by the Haryana Govt. for a period of two years.

The structure of the Governing Board is as follows:-

<u>S.No.</u>	<u>Designation & Address</u>	<u>Status</u>
1.	The Secretary for Agriculture in the State.	Chairman
2.	Two representatives of the Department of Agriculture nominated by the Director of Agriculture.	Members
3.	Deputy Secretary to Govt. Haryana, Agriculture Department.	Member
4.	One representative of the Department of Finance, nominated by the Secretary of Finance of the State.	Member
5.	The Director of Research in the State Agricultural University.	Member
6.	One representative of the Department of Horticulture, nominated by the Director General of Horticulture, Panchkula.	Special Invitee
7.	One Specialist on crop research to be nominated by the Vice Chancellor of the Agricultural University.	Member
8.	Two seed men representatives nominated by the State Government.	Members

- | | | |
|-----|--|------------------|
| 9. | One representative of the farming community to be nominated by the State Government. | Member |
| 10. | One representative of seed user farmers to be nominated by the State Government. | Member |
| 11. | One representative to be nominated by the Central Seed Certification Board. | Member |
| 12. | The Director of State Seed Certification Agency. | Member Secretary |

HARYANA STATE SEED CERTIFICATION AGENCY, STAFF POSITION DURING 2017-18:

<u>Designation</u>	<u>Staff Position</u>
<u>1 Technical Staff:</u>	
Director	-
Joint Director	-
Dy. Director	-
Seed Analyst	-
Chief Seed Certification Officers	3
Dy. Chief Seed Certification Officers	4
Seed Certification Officers	6
Technical Assistant	2
<u>2 Administrative and Supporting Staff:</u>	
Accounts Officer	1
Superintendent	1
P.A.	-
Accountants	2

Assistants	1
Junior Scale Stenographers	1
Steno typists	1
Clerks	8
Drivers	4
Peons	4
Beldars & Lab. Attendants	11
Chowkidars	-
Total	49

The Headquarters of the Agency is situated at Beej Paramanikaran Bhawan, Bay 11-12, Sector-14, Panchkula. Three zonal offices one each at Hisar, Karnal, Sirsa & sub zone at Rohtak are functioning during the year under report. The map showing the locations of Headquarters and Zonal offices along with jurisdiction of the Zonal offices is depicted at page 10.

The Headquarters of the Haryana State Seed Certification Agency is headed by the Director while the Zonal offices at Karnal, Hisar and Sirsa are headed by the respective Chief Seed Certification Officers and subzone is headed by the Deputy Chief Seed Certification Officer who look after the seed certification work with the help of Deputy Chief Seed Certification Officers and Seed Certification Officers in the field. Thus the Agency runs with the help of 15 Technical and 34 Administrative and other supporting staff. The basic qualification for the recruitment of Technical staff is M.Sc. (Agriculture). However, it is B. Sc. Agri. (Hons.) for the post of Technical Assistant in the seed testing laboratory.

The pay pattern of various posts is furnished in Annexure-I. The chart showing the Administrative set-up is given in Annexure-II.

MAP SHOWING LOCATIONS OF HEAD OFFICE, ZONAL OFFICES AND HEAD QUARTERS OF TECHNICAL STAFF ALONGWITH ZONAL JURISDICTION



- Head Office
- ▲ Zonal Office
- Head Quarters of:
- ★ Dy. Chief Seed Certification Officer
- ★ Seed Certification Officer
- Zonal Jurisdiction
- Karnal Zone ● Hisar Zone ● Sirsa Zone
- ★ Sub Zone Rohtak

FINANCE:

The seed certification charges are realised by the Agency to form its fund. The various certification charges during the period of report are as under: -

<u>S.No.</u>	<u>Item</u>	<u>Fee/Charges</u>
1.	<u>Registration fee:</u>	
	(i) All crops except Vegetable crops	Rs.25/- per grower per season.
	(ii) Vegetable crops	Rs.25/- per grower per year.
2.	<u>Registration fee of seed producer/ Grower:</u>	Rs.3000/-per seed producer/ grower for three years.
3.	<u>Inspection fee:</u>	
	(i) Self-pollinated crops	Rs.110/-per 0.4 hect. or part thereof.
	(ii) Cross and often cross pollinated crops	Rs.130/-per 0.4 hect. or part thereof.
	(iii) Hybrid crops	Rs.200/-per 0.4 hect. or part thereof.
4.	<u>Re-inspection fee:</u>	
	(i) Self-pollinated crops	Rs.110/-per 0.4 hect. or part thereof.
	(ii) Cross and often cross pollinated crops	Rs.130/-per 0.4 hect. or part thereof.
	(iii) Hybrid crops	Rs.200/-per 0.4 hect. or part thereof.
5.	<u>Shift charges for processing/ grading:</u>	Rs.5/-per quintal or part thereof.
6.	<u>Secondary operation charges:</u> (Reprocessing, re-cleaning, treatment & re-bagging)	Rs.5/-per quintal or part thereof.
7.	<u>Sample testing fee:</u>	Rs.75/- per sample.
8.	<u>Packing and forwarding charges of seed samples :</u>	Free of cost.
9.	<u>Spot charges for sampling except Processing unit:</u>	Free of cost.

10. Cost of certified/ foundation tag: a) Rs. 4.00 per certified tag, tag.
b) Rs. 4.00 per foundation tag.
11. Registration charges of processing plant: Rs.3000/- per processing unit for three years.
12. Renewal charges of processing plant: Rs.1500/-per processing unit for three years.
13. Grow out test fee: Rs.300/-per sample.
14. Validation charges: a) Rs.3/-per quintal or part thereof for quantity offered for validation.
b) Rs.5/-per quintal or part thereof for quantity validated plus cost of certification material.
15. Cost of Form-1: Free of cost.
16. Cost of form for registration/ renewal of processing plant/ginning unit: Free of cost.
17. The cost of tag for the seeds graded & cleared from the laboratory but not packed shall be recovered from the producing organization on per acre packing basis: The cost of tag for the seeds graded & cleared from the laboratory but not packed shall be recovered from the producing organization on per acre packing basis.

To make up the deficit worked out by the Agency on the basis of receipts and payments, Govt. of Haryana provided Grant-in-aid for the deficit years. The last deficit was during the year 1988-89.

M/S Rakesh Jain, Chartered Accountants, Prop. Rakesh Mahaveer & Co. 1st Floor, 1 MC Market, Railway Road, Sonapat, Haryana, 131 001, audited the Accounts of the Haryana State Seed Certification Agency for the year 2017-18. The Audit report is furnished at Annexure-III.

The Agency realised Rs. Rs. 11,69,11,090.30 from various fees and charges while the expenditure during the year was Rs. Rs. 8,34,64,184.10 only. Thus the operational surplus was to the tune of Rs. 3, 34, 46,916.20. The income and expenditure of the Agency for the last 5 years is depicted in the chart at page 14.

SEED CERTIFICATION:

The crops offered for certification by the producers in the Haryana State are given below:-

Kharif season 2017:

Black-gram, Bottle Gourd, Cotton, Green-gram, Guar, Okra, Paddy, Pearl millet, Maize, Pigeon pea, Sesame, Sorghum, Cowpea, Sponge Gourd, Muskmelon.

Rabi season 2017-18:

Barley, Carrot, Coriander, Egyptian clover, Fenugreek, Gram, Garlic, Lentil, Mustard, Oat, Pea, Potato, Radish, Rape, Spinach and Wheat.

The Haryana State Seed Certification Agency started its independent functioning in the year 1976. At that time, the area certified was 6221 hectares, while 136094 qtls. of seed was certified. Thereafter, the area and quantity of certified seed increased gradually. As is evident from the chart given at page 19, there has been an increase upto 1985-86 then there was downward trend during the year 1990-91 in respect of area and quantity. Thereafter, the upward trend was resumed upto 2017-18, except slight decline during the year 2000-01 in respect of area. However, quantity resumed upward trend upto 1985-86 except slight decline during the year 1990-91 in respect of area and quantity thereafter, the upward trend was resumed upto 2017-18. During the year under report, 90438.51 hectares of area and 2878947.53 qtls. of seed was certified, thereby showing nearly 14.53 fold increase in the area certified and nearly 21.15 fold increase in the seed certified as compared to the inception year of the Agency.

YEAR WISE INCOME & EXPENDITURE INCURED BY HSSCA
FROM 2013-14 TO 2017-18 (in lakh rupees)

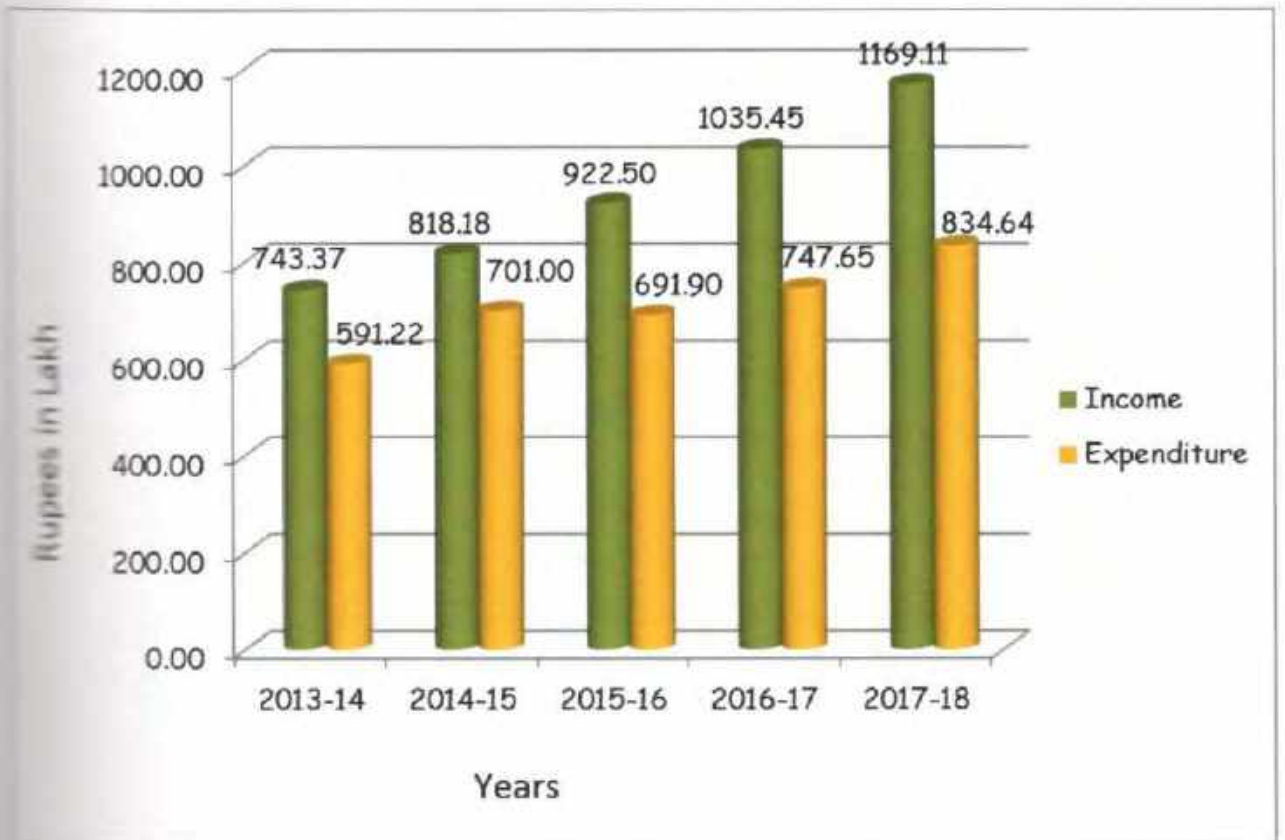

Chart at page No. 20 depicts the area certified along with quantity of seed certified from 2013-14 to 2017-18 during Kharif & Rabi seasons.

The contribution of each group of crops against total area certified and total quantity certified is depicted in the chart at page No. 21. It is evident from this chart that cereals remained the major group of seed crops of Haryana during 2017-18 covering 93.06% of area certified while the quantity of certified seed of this group contributed 98.30% of the total certified seed, followed by pulses crops in terms of area and quantity certified. Pulses crops groups contributes 2.98% in terms of certified area while 0.52% in terms of certified seed. Others crops contributes 2.53% of certified area and 0.68% of certified seed followed by oil seeds which contributes 1.33% of area while certified seed of this group cover 0.49%. Fiber crops contribute only 0.09% in terms of certified area and 0.01% in terms of certified seed. The category-wise area as tabulated below shows decreasing trend in cereals, other crop, oil seeds and pulses whereas fibre crop shows increasing trend during the year 2017-18 as compared to the previous year 2016-17.

S.No	Category of crops	Area certified (hects.)		Increase(+) / Decrease(-)	Increase/ Decrease (%)
		2016-17	2017-18		
<u>1</u>	<u>2</u>	<u>3</u>	<u>4</u>	<u>5</u>	<u>6</u>
A. CEREALS					
1	Paddy	8168.10	8463.25	+295.15	+3.61
2	Wheat	79154.34	73750.91	-5403.43	-6.83
3	Barley	2425.09	1948.25	-476.84	-19.66
Sub Total		89747.53	84162.41	-5585.12	-6.22
B. PULSES					
1	Bengal-gram	381.67	420.52	+38.85	+10.18
2	Black-gram	26.80	85.10	+58.30	+217.54
3	Cowpea	0.80	0.00	-0.80	-100.00
4	Green-gram	2750.37	1807.97	-942.40	-34.26
5	Lentil	36.00	49.14	+13.14	+36.50
6	Peas	298.40	206.43	-91.97	-30.82

<u>1</u>	<u>2</u>	<u>3</u>	<u>4</u>	<u>5</u>	<u>6</u>
7.	Pigeon-pea	572.35	126.10	-446.25	-77.97
8.	Moth	2.80	0.00	-2.80	-100.00
Sub Total		4069.19	2695.26	-1373.93	-33.76
C. OIL SEEDS					
1.	Mustard	1607.20	1108.07	-499.13	-31.06
2.	Sesame	15.00	26.20	-15.00	-100.00
3.	Soybean	19.00	0.00	-19.00	-100.00
4.	Toria	53.00	72.75	+19.75	+37.26
Sub Total		1694.20	1207.02	-487.18	-28.76
D. FIBRE CROPS					
1.	Cotton	39.46	85.00	+45.54	+115.41
Sub Total		39.46	85.00	+45.54	+115.41
E. OTHERS CROPS					
1.	Bottle gourd	0.00	0.26	+0.26	+100.00
2.	Carrot	7.00	0.00	-7.00	-100.00
3.	Cluster bean	2009.45	1825.33	-184.12	-9.16
4.	Radish	1.50	0.66	-0.84	-56.00
5.	Egyptian Clover	14.20	15.91	+1.71	+12.04
6.	Fenugreek	5.80	1.33	-4.47	-77.07
7.	Maize	86.00	116.29	+30.29	+35.22
8.	Muskmelon	12.40	16.40	+4.00	+32.26
9.	Oat	72.53	138.90	+66.37	+91.51
10.	Okra	31.80	2.90	-28.90	-90.88
11.	Pearl-millet	124.40	117.80	-6.60	-5.31
12.	Sorghum	15.00	12.60	-2.40	-16.00
13.	Potato	67.80	34.50	-33.30	-49.12
14.	Sponge gourd	0.00	0.26	+0.26	+100.00
15.	Coriander	0.40	0.40	0.00	0.00
16.	Garlic	0.00	3.93	+3.93	+100.00
17.	Spinach	5.30	1.35	-3.95	-74.53
Sub Total		2453.58	2288.82	-164.76	-6.72
SUMMARY					
A	CEREALS	89747.53	84162.41	-5585.12	-6.22
B	PULSES	4069.19	2695.26	-1373.93	-33.76
C	OIL SEEDS	1694.20	1207.02	-487.18	-28.76
D	FIBRES	39.46	85.00	+45.54	115.41
E	OTHERS	2453.58	2288.82	-164.76	-6.72
GRAND TOTAL		98003.96	90438.51	-7565.45	-7.72

As is evident, there is a decrease in area certified by 7565.45 hectares in the year 2017-18 which is an overall decrease of 7.72% over the year 2016-17.

The quantity certified as given below shows decreasing trend to the tune of 396163.86 quintals due to slightly less total area certified during the year 2017-18. Thereby, resulting in an overall decrease of 12.10% during the year 2017-18 as compared to that of the previous year 2016-17.

S.No	Category of crops	Quantity certified (qtls.)		Increase(+) / Decrease(-)	Increase / Decrease (%)
		2016-17	2017-18		
1	2	3	4	5	6
A. CEREALS					
1	Paddy	254790.79	256651.86	+1861.07	+0.73
2	Wheat	2877461.36	2518864.08	-358597.28	-12.46
3	Barley	73841.71	54559.50	-19282.21	-26.11
Sub Total		3206093.86	2830075.44	-376018.42	-11.73
B. PULSES					
1	Bengal-gram	3841.38	3637.46	-203.92	-5.31
2	Black-gram	53.62	317.32	+263.70	+491.79
3	Cowpea	0.52	0.00	-0.52	-100.00
4	Green-gram	13764.14	8132.84	-5631.30	-40.91
5	Lentil	258.72	181.47	-77.25	-29.86
6	Peas	2487.07	2020.55	-466.52	-18.76
7	Pigeon-pea	4797.85	608.96	-4188.89	-87.31
8	Moth	9.20	0.00	-9.20	-100.00
Sub Total		25212.50	14898.60	-10313.90	-40.91
C. OIL SEEDS					
1	Mustard	18793.65	13387.62	-5406.03	-28.77
2	Sesame	44.00	66.60	22.60	51.6
3	Soybean	93.42	0.00	-93.42	-100.00
4	Toria	445.30	702.60	+257.30	+57.78
Sub Total		19376.37	14456.82	-5219.55	-26.94
D. FIBRE CROPS					
1	Cotton	58.20	175.60	+117.40	+201.72
Sub Total		58.20	175.60	+117.40	+201.72
E. OTHERS CROPS					
1	Carrot	35.50	0.00	-35.50	-100.00

2.	Cluster bean	11830.35	9693.92	-2136.43	-18.06
3.	Egyptian Clover	113.40	161.40	+48.00	+42.33
4.	Fenugreek	31.90	15.40	-16.50	-51.72
5.	Maize	4329.50	3664.50	-665.00	-15.36
6.	Muskmelon	8.91	3.64	-5.27	-59.15
7.	Oat	1020.00	1658.30	+638.30	+62.58
8.	Okra	33.70	18.25	-15.45	-45.85
9.	Pearl-millet	1086.70	1376.39	+289.05	+26.66
10.	Sorghum	69.10	106.00	+36.90	+53.40
11.	Potato	5804.00	2908.95	-2895.05	-49.88
12.	Spinach	3.20	7.20	+4.00	+125.00
13.	Coriander	4.20	2.32	-1.88	-44.76
14.	Garlic	0.00	24.80	+24.80	+100.00
	Sub Total	24370.46	19641.07	-4729.39	-19.41
		SUMMARY			
A	CEREALS	3206093.86	2830075.44	-376018.42	-11.73
B	PULSES	25212.50	14898.60	-10313.90	-40.91
C	OIL SEEDS	19376.37	14156.82	-5219.55	-26.94
D	FIBRES	58.20	175.60	+117.40	+201.72
E	OTHERS	24370.46	19641.07	-4729.39	-19.41
	GRAND TOTAL	3275111.39	2878947.53	-396163.86	-12.10

Area & quantity certified showed the decreasing trend during 2017-18 when as compared to that of 2016-17.

The details regarding variety-wise area inspected, area certified and quantity of seed certified under foundation and certified classes is given at Annexure-IV. Agency-wise and variety-wise production of foundation seed is depicted at Annexure-V while that of certified seed is depicted at Annexure-VI.

¥¥¥

AREA & SEED CERTIFIED BY HSSCA FROM 1976-77 TO 2017-18
(Area in '000' Hectares & seed in '000' Metric Tons)

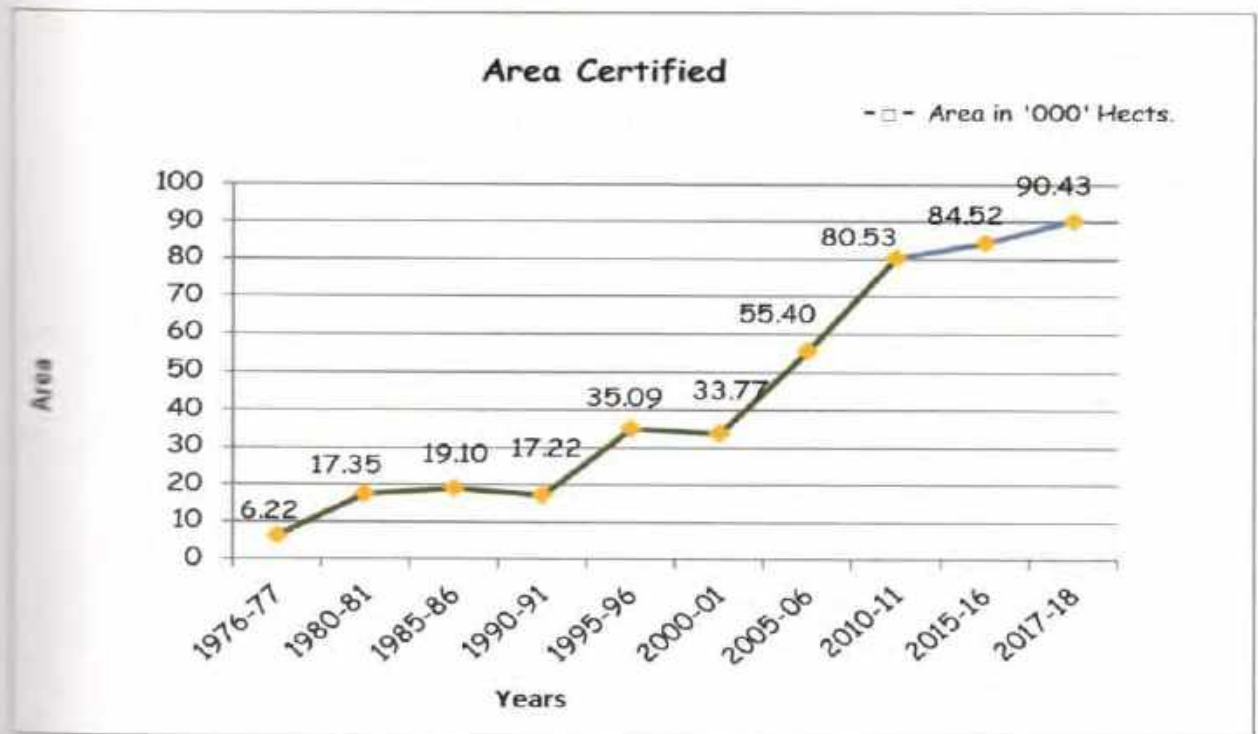

AREA CERTIFIED DURING KHARIF & RABI SEASONS
BY HSSCA FROM 2013-14 TO 2017-18
 (Area in '000' Hectares)

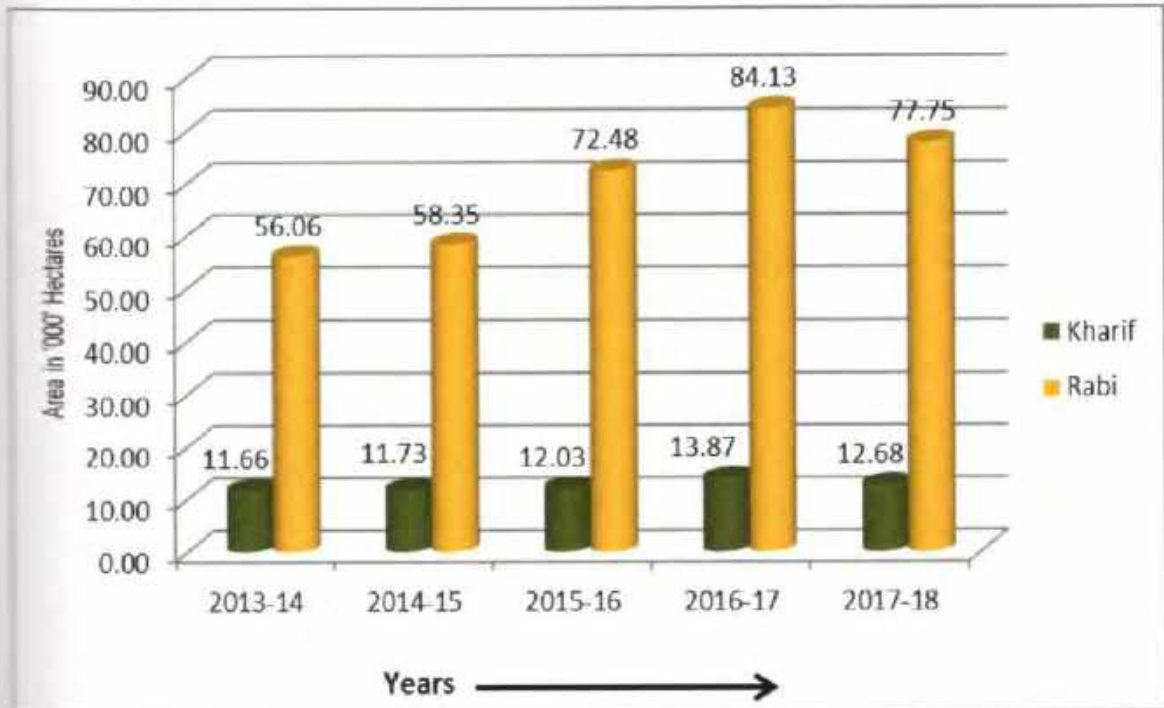

SEED CERTIFIED DURING KHARIF & RABI SEASONS
BY HSSCA 2013-14 TO 2017-18
 (Quantity in "000" M. Tons)

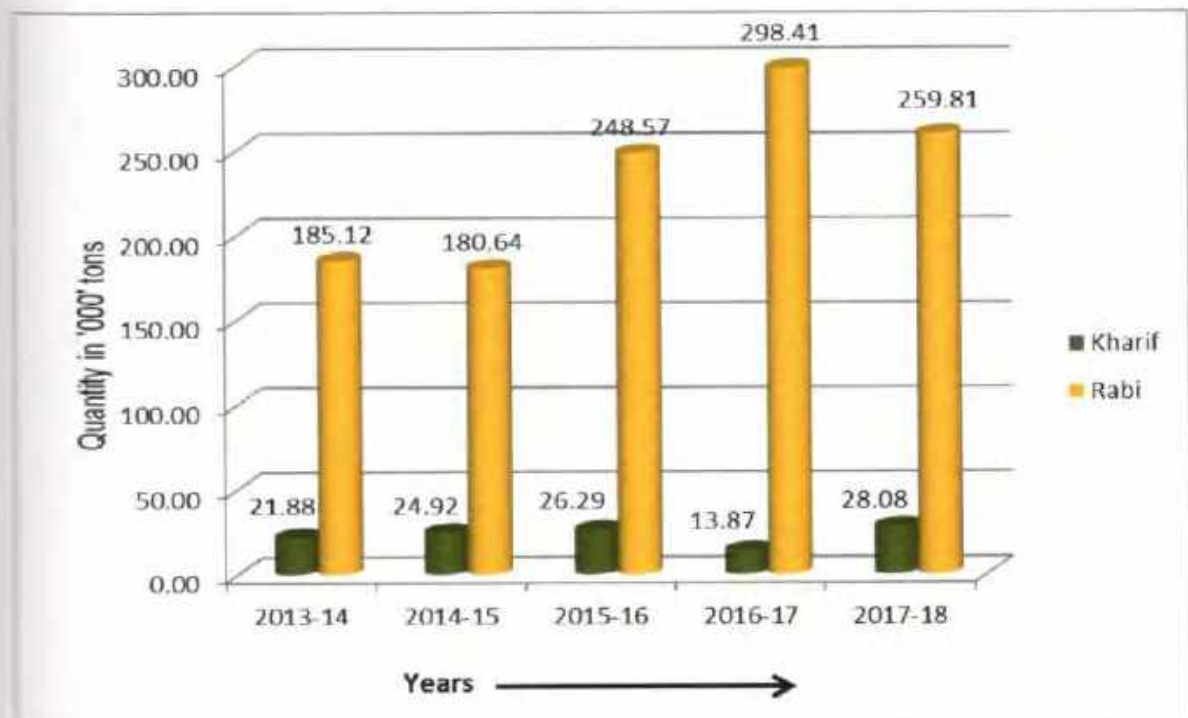

**CATEGORY WISE PERCENTAGE OF AREA AND QUANTITY
CERTIFIED BY HSSCA DURING 2017-18**

Area in Percentage

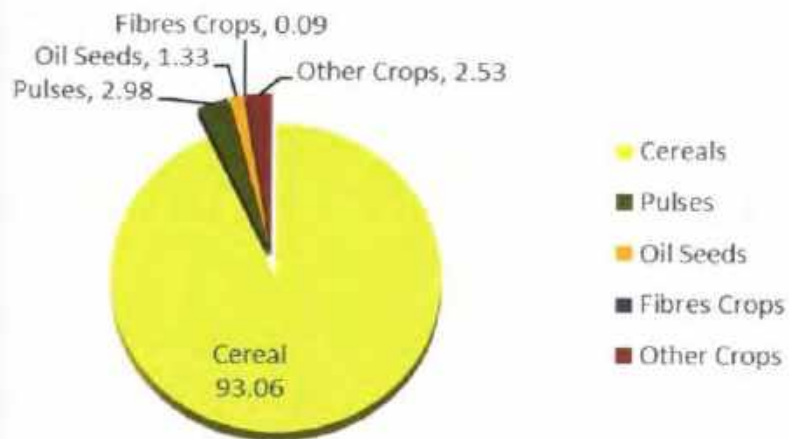

Quantity in Percentage

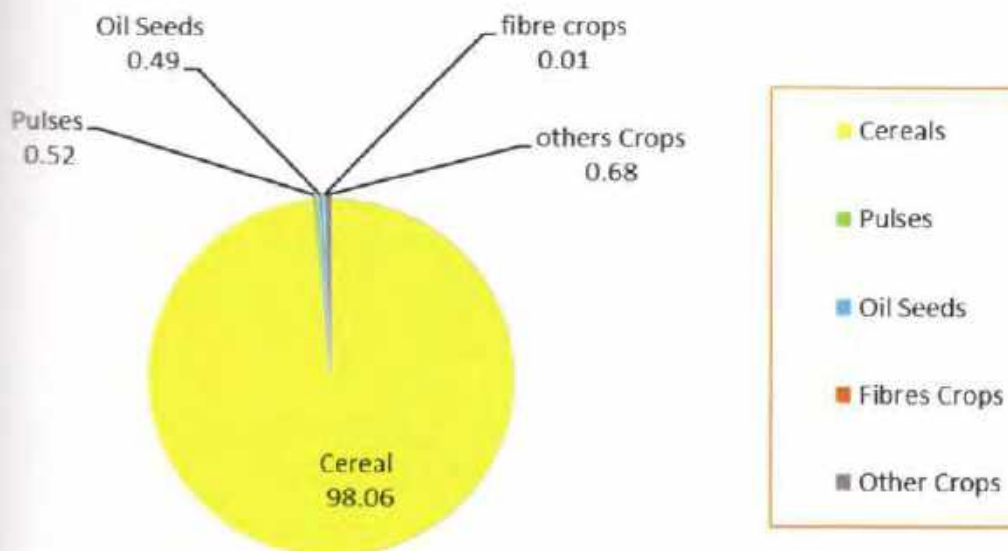

PROGRESS OF VALIDATION OF SEEDS:

A process known as validation extends the validity of the certified seed. The seed that is not utilised within the validity period is offered by the seed producing / marketing organisations to the Haryana State Seed Certification Agency as carry-over stock for extending the validity. The field staff of the Agency draws the seed samples from such seed lots for their testing at the State Seed Testing Laboratory. The field staff also undertakes the re-cleaning and re-fixation of fresh tags on the bags of seed to be validated, if required.

The crop-wise detail of carry-over stocks offered by various seed producing/marketing organisations and quantity validated by Haryana State Seed Certification Agency is given at **Annexure-VII**.

¥¥¥

GROW-OUT-TESTS:

In order to assess the varietal purity of foundation class of seed in case of wheat, paddy and potato, pre-control grow-out-tests are undertaken by the Agency.

The representative samples of the seed lots are taken by the field staff for this purpose and are sown during the off-season at locations where these can be grown.

The Haryana State Seed Certification Agency arranged off-season grow-out-tests during the year 2017-18 at following locations:-

<u>Crops</u>	<u>Crops</u>	<u>Location</u>	<u>Duration of test</u>
1.	Potato	Fagu in Shimla Hills (Himachal Pradesh)	April to end of June.

<u>Crops</u>	<u>Crops</u>	<u>Location</u>	<u>Duration of test</u>
2.	Wheat	Dharward (Karnataka State)	June to September
3.	Paddy	Hyderabad (A.P.)	November to April

During the year under report, 1337 samples of wheat, 694 samples of paddy & 9 samples of potato were sown under pre-control grow-out-tests at the locations mentioned above.

In addition, the Agency also arranges post-control grow-out-tests of 10% of the certified class seed lots in case of wheat and paddy. These post-control grow-out-tests help in self-assessment and effectiveness of certification system. This system also helps in identifying the deficient areas for further improving the quality control within the organisation and also outside the organisation by properly educating the seed growers.

1271 samples from certified class wheat lots and 107 samples from certified class paddy lots were put under post-control grow-out-tests during the year 2017-18.

¥¥¥

SEED TESTING:

The seed certification process is mainly governed by the Minimum Seed Certification Standards prescribed by the Govt. of India. Seed testing forms the basis for distinguishing standard seed from sub-standard seed (seed below the prescribed standards). It has been made obligatory to test the seeds for the purpose of certification as well as seed law enforcement under the Seeds Act-1966. To fulfil this requirement of the Seeds Act, samples are drawn from each lot of seed during primary processing as well as from the lots offered for validation. These samples are submitted to the Seed Testing Laboratory for analysis. During the year under report,

27373 seed samples were drawn and submitted to the Seed Testing Laboratory. A chart of bar-diagram depicting the number of samples tested during the last 5 years is exhibited at page No. 25.

¥¥¥

BREEDER SEED PRODUCTION:

Breeder seed is the primary source for initial as well as recurring seed multiplication under seed certification. The concerned Breeder strictly supervises the production of this class of seed. The National Seeds Project 1975 emphasized that breeder class seed production should be monitored by the monitoring team comprising of representatives from Indian Council of Agricultural Research, National Seeds Corporation, State Seed Certification Agency and concerned Breeder at field level. Keeping this in view, during the year under report the breeder seed plots of following crops were inspected by this team at different locations of the State:-

- | | | |
|----------------|---------------|-----------------|
| 1. Barley | 2. Carrot | 3. Cluster bean |
| 4. Cotton | 5. Methi | 6. Til |
| 7. Radish | 8. Green gram | 9. Onion |
| 10. Palak | 11. Cowpea | 12. Pea |
| 13. Pigeon pea | 14. Mustard | 15. Gram |
| 16. Lentil | 17. Wheat | 18. Field pea |

¥¥¥

**NUMBER OF SAMPLES TESTED BY HSSCA
FROM 2013-14 TO 2017-18**

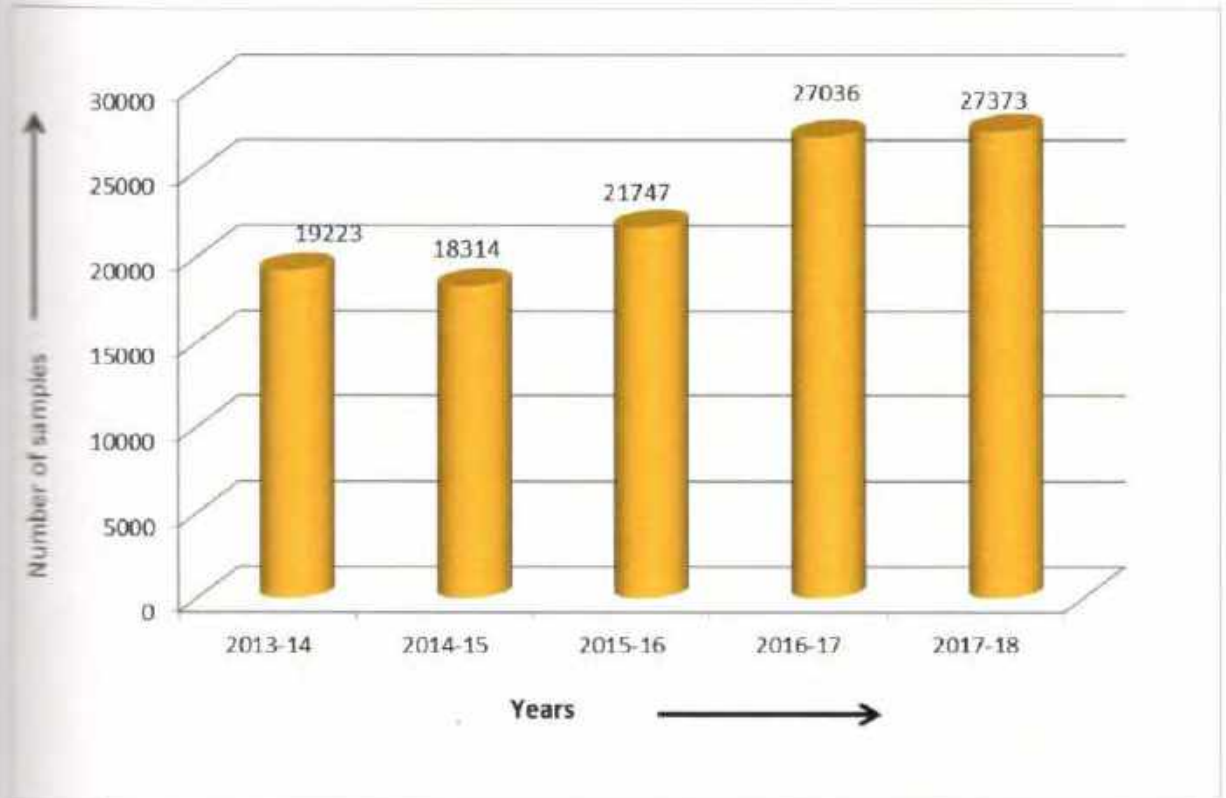

SEED PRODUCING ORGANISATIONS AND SEED PROCESSING UNITS:

During 2017-18, 14 institutional producers and 261 private producers (Total 275) offered area of various crops for certification to the Haryana State Seed Certification Agency. During Kharif 3258 & Rabi 19395 (total 22653) contact growers were registered with the Haryana State Seed Certification Agency through these seed producing organisations. List of the seed producing organisations is given at Annexure - VIII. For undertaking the processing of certified produce, 21 institutional and 220 Private (Total 241) seed processing units have been registered with the Haryana State Seed Certification Agency. A list of the seed processing units along with codes allotted to them is furnished at Annexure-IX. Bar-diagram depicting the increase in registered producers as well as processing units with the Haryana State Seed Certification Agency from 2013-14 to 2017-18 is shown at page 27.

¥¥¥

**NUMBER OF SEED PRODUCERS & SEED PROCESSING UNITS
REGISTERED WITH HSSCA FROM 2013-14 TO 2017-18**

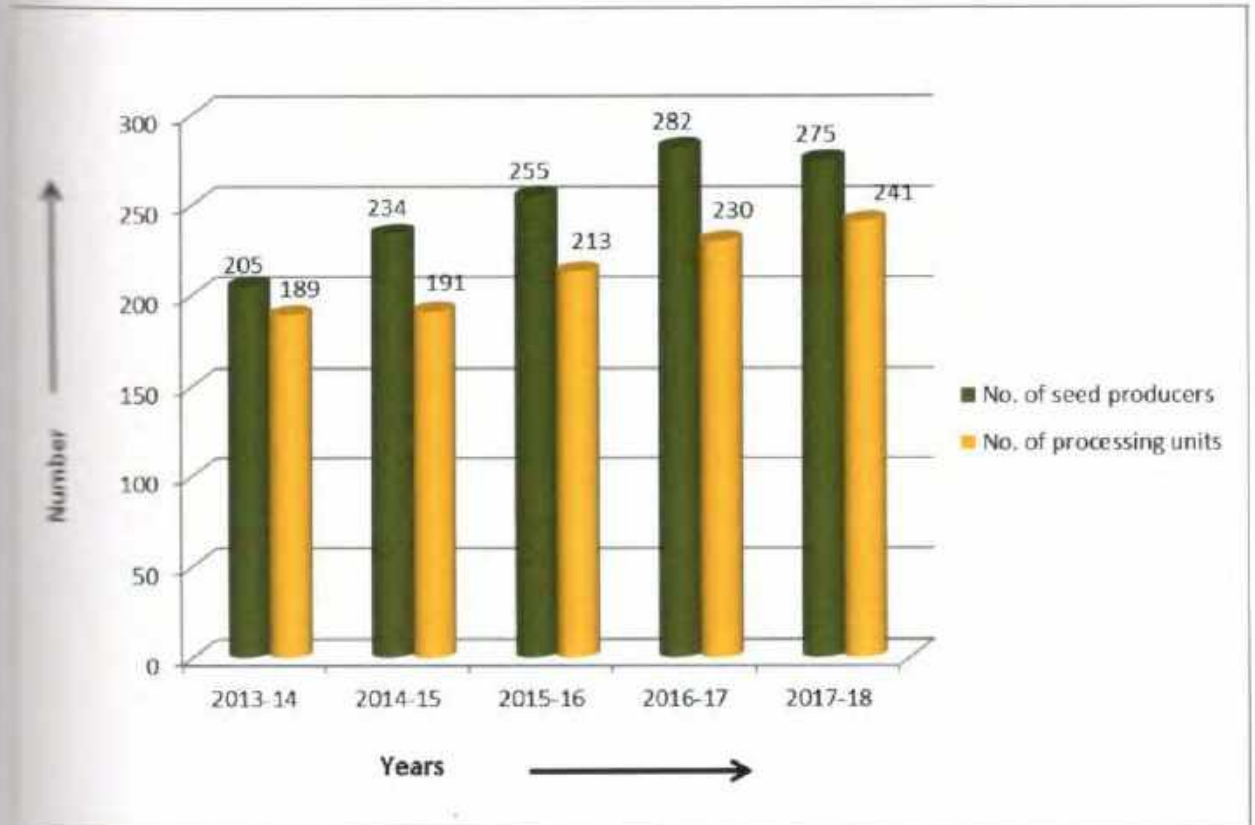

ANNEXURE-I

The pattern of various posts of HSSCA approved by Haryana Public Bureau Enterprises

Sl. No.	Designation of the post	Sanctioned Functional Pay Structure as on 31.12.2015	Corresponding Level in Pay Matrix w.e.f. 1.1.2016
1	Director	Deputation post	Deputation Post
2	Joint Director	15600-39100+6400G.P.	11
3	Deputy Director	15600-39100+6000G.P.	11
4	Chief Seed Certification officer	9300-34800+5400G.P.	09
5	Seed Analyst	9300-34800+5400G.P.	09
6	Accounts Officer	9300-34800+5400G.P.	09
7	Deputy Chief Seed Certification Officer	9300-34800+4200G.P.	07
8	Superintendent	9300-34800+4200G.P.	07
9	Seed Certification Officer	9300-34800+4000G.P.	06
10	Technical Assistant	9300-34800+3600G.P.	06
11	Personal Assistant	9300-34800+3600G.P.	06
12	Assistant	9300-34800+3200G.P.	06
13	Accountant	9300-34800+3200G.P.	06
14	Jr. Scale Stenographer	5200-20200+2400G.P.	04
15	Steno-Typist	5200-20200+1900G.P.	02
16	Clerk	5200-20200+1900G.P.	02
17	Driver	5200-20200+2400G.P.	04
18	Peon	4440-7440+1300G.P.	DL
19	Chowkidar	4440-7440+1300G.P.	DL
20	Lab Attendant	4440-7440+1300G.P.	DL
21	Beldar	4440-7440+1300G.P.	DL

APPENDIX II

Administrative setup of Haryana State Seed Certification Agency

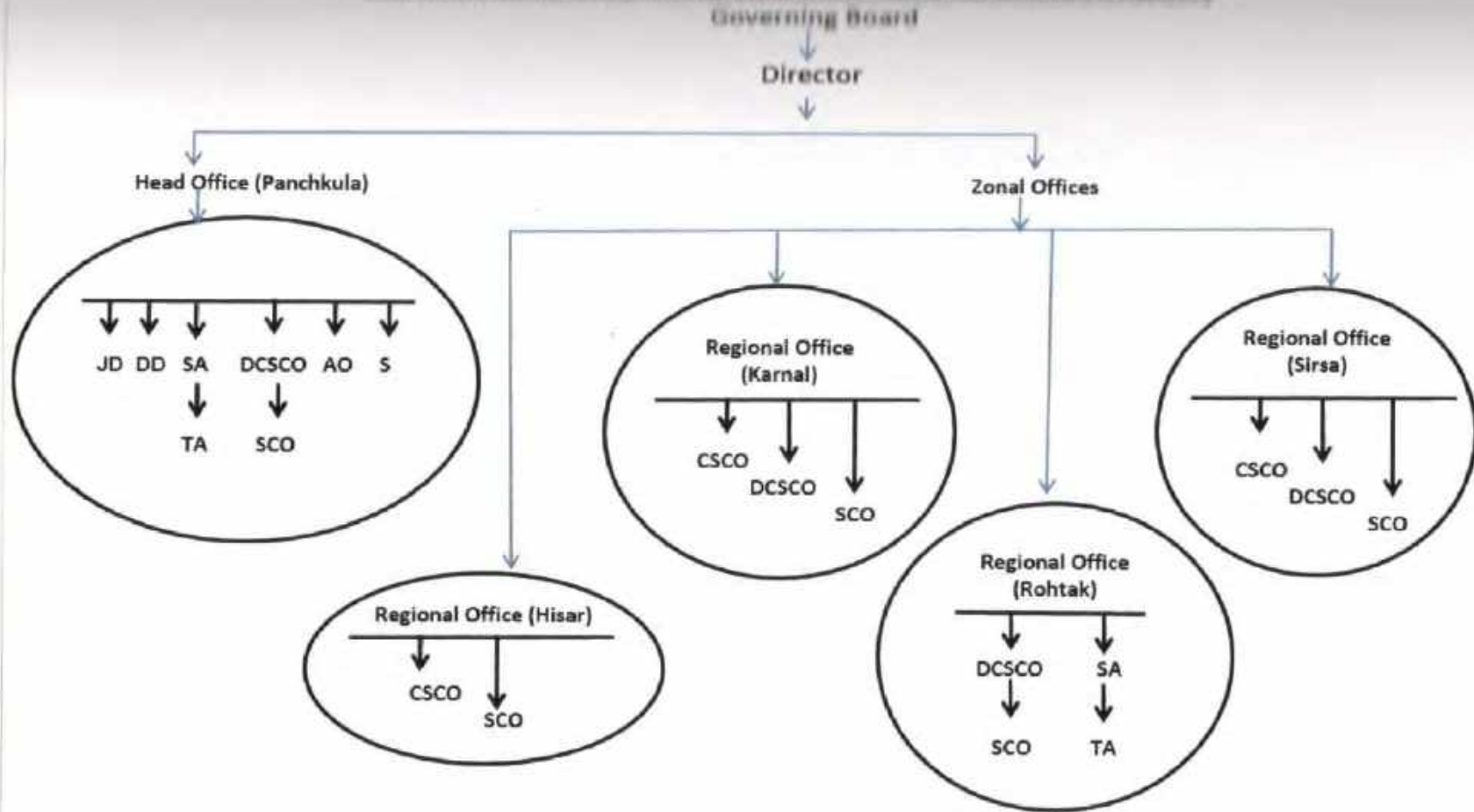

JD	Joint Director	DCSCO	Deputy Chief Seed Certification Officer
DD	Deputy Director	SCO	Seed Certification Officer
CSCO	Chief Seed Certification Officer	AO	Accounts Officer
SA	Seed Analyst	S	Superintendent
		TA	Technical Assistant

ANNEXURE -111

FORM NO. 3CB

[See rule 6G(1)(b)]

Audit report under section 44AB of the Income-tax Act, 1961 in the case of a person referred to in clause (b) of sub-rule (1) of rule 6G

We have examined the balance sheet as at 31st March 2018 and the Income and expenditure account for the period beginning on 01/04/2017 to ending on 31/03/2018 attached herewith, of HARYANA STATE SEEDS CERTIFICATION AGENCY BAYS 11-12, SECTOR 14, PANCHKULA, HARYANA, 134109 AAALH0024M.

We certify that the balance sheet and the Income and expenditure account are in agreement with the books of account maintained at head office at BAYS 11-12, SECTOR 14, PANCHKULA, HARYANA, 134109, and 4 branches.

We report the following observations/comments/discrepancies/inconsistencies; if any:

Subject to above,-

We have obtained all the information and explanations which, to the best of Our knowledge and belief, were necessary for the purposes of the audit.

In Our opinion, proper books of account have been kept by the head office and branches of the assessee so far as appears from Our knowledge and belief, were necessary for the examination of the books.

In Our opinion and to the best of Our information and according to the explanations given to Us the said accounts, read with notes thereon, if any, give a true and fair view:-

(i) in the case of the balance sheet, of the state of the affairs of the assessee as at 31st March, 2018 ;and

(ii) in the case of the Income and expenditure account of the Surplus of the assessee for the year ended on that date.

The statement of particulars required to be furnished under section 44AB is annexed herewith in Form No. 3CD.

In Our opinion and to the best of Our information and according to explanations given to Us the particulars given in the said Form No. 3CD and the Annexure thereto are true and correct subject to following observations/qualifications, if any:-

Qualification Type	Observations/Qualifications
PANCHKULA 09/10/2018	Name <u>RAKESH JAIN</u> Membership Number <u>090983</u> FRN (Firm Registration Number) <u>0012042N</u> Address <u>First Floor 1 MC MARKET, RAILWAY ROAD, SONIPAT, HARYANA, 131001</u>

LIABILITIES	CURRENT YEAR	PREVIOUS YEAR	ASSETS	CURRENT YEAR	PREVIOUS YEAR
GENERAL FUND			FIXED ASSETS		
OPENING BALANCE	176,837,352.47	160,182,484.72	(AS PER SCHEDULE 'A')	9,384,073.56	10,397,914.89
ADD: NET PROFIT	33,446,916.20	28,780,060.75			
	210,284,268.67	188,962,545.47	CURRENT ASSETS, LOANS & ADVANCES		
LESS: INCOME TAX PAID	10,712,810.00	12,125,193.00	CASH IN HAND	-	13,000.00
TOTAL	199,571,458.67	176,837,352.47	BANK BALANCES		
			SAVING BANK A/C	21,138,129.04	17,406,666.77
RESERVE & SURPLUS			FIXED DEPOSITS A/C	163,641,430.72	145,500,000.00
GRANT IN AID QUALITY CONTROL	-	2,600,000.00	DUE TO SUBS. INTEREST	9,615.00	9,615.00
GRANT IN AID TRAINING A/C	-	262,500.00	INTT. ACCRUED ON FDR	1,834,974.99	1,499,803.19
GRANT IN AID	20,600,000.00	20,600,000.00	CURRENT ASSETS		
CURRENT LIABILITIES & PROVISIONS			SEED CERT. MATERIAL A/C	1,760,643.71	2,027,786.92
ADVANCE AGAINST CERTIFICATION WORK	7,968,066.85	7,406,182.00	PRINTING & STATIONERY A/C	1,254,947.50	1,306,942.70
(AS PER ANNEX-VIII)			LOANS & ADVANCES		
EARNEST MONEY- AGENCY	55,060.00	55,060.00	ELECTRICITY SECURITY	14,905.00	14,905.00
GROUP GRATUITY TRUST A/C PAYABLE	126,668.00	126,668.00	TELEPHONE SECURITY	35,640.00	35,640.00
PAYABLE TO SSSL, KARNAL	61,750.00	61,750.00	FESTIVAL ADV.	-	2,500.00
SECURITY	35,000.00	65,000.00	WHEAT LOAN	8,150.00	1,750.00
SUBSIDY FOR REXIN TREAT	28,729.00	28,729.00	HOUSE BUILDING ADVANCE	2,395,860.00	2,839,701.00
EPF DEPUTATION	-	90,850.00	(AS PER ANNEX-VIII)		
GPF/ GIS/ COM. DEDUCTION	1,056.00	796.00	COMPUTER LOAN	72,100.00	101,500.00
GLIS PAYABLE	139,559.00	-	MOTOR CYCLE LOAN (AGENCY)	22,500.00	34,300.00
			MARRIAGE LOAN	259,000.00	357,000.00
			(AS PER ANNEX-VII)		
			ADV. TO HARTRON	21,022.00	21,022.00
			ADV. FOR CONT. OF KARNAL BUILDING	2,500,000.00	2,500,000.00
			ADV TO MARKETING BOARD	18,936,100.00	18,936,100.00
			ADV TO HSAMB	406,000.00	406,000.00
			ADVANCE INCOME TAX.		
			INCOME TAX FOR FY 2017-18	3,000,000.00	-
			2016-17	-	3,000,000.00
			INCOME TAX PAID AY 2016-17	-	-

TDS

228587347.52 208134887.47

TDS FOR AY 2018-19 INTEREST SERVICES

903,402.00 1,061,145.00
908,674.00 661,595.00

228587347.52 208134887.47

FOR HARYANA STATE SEED CERTIFICATION AGENCY

PLACE: PANCHKULA
DATED:

AUDITORS REPORT
AS PER OUR SEPARATE 3CB3CD REPORT
OF EVEN DATE ATTACHED

FOR RAKESH MAHAVEER & CO.
CHARTERED ACCOUNTANTS
FRN No. 0012042N

CA RAKESH JAIN
PROPRIETOR
M.NO. 090983

Sanjay Kumar
SUPERINTENDENT
Haryana State Seed Certification Agency
PANCHKULA

Arora
Accounts Officer,
Haryana State Seed Certification Agency
PANCHKULA

Vishwas
DIRECTOR
Haryana State Seed Certification Agency
PANCHKULA

INDIANS STATE WOODS DEPARTMENT
INCOME & EXPENDITURE A/C
FOR THE YEAR ENDED 31st MARCH 2019

EXPENDITURE	CURRENT YEAR	PREVIOUS YEAR	INCOME	CURRENT YEAR	PREVIOUS YEAR
TO SALARY & WAGES (AS PER ANX.IX)	45,077,584.00	38,725,199.00	BY REGISTRATION & OTHER FEES ETC.	59,453,168.00	56,922,415.00
- REGULAR STAFF	9,620,954.00	8,519,476.00	(AS PER ANX.I)		
- DPL WAGES	345,605.00	437,879.00	BY COST OF TAGS	41,621,982.00	34,728,041.00
TO EDUCATION ALLOWANCE	408,496.00	3,120,570.00	BY INTEREST A.C	11,718,438.53	10,747,366.99
TO LAST PAY DRAWN	1,961,762.00	2,017,780.00	(AS PER ANX.II)		
TO AGRI. LEADERSHIP SUMMIT	888,403.00	1,376,041.00	BY OTHER INTEREST	382,953.00	470,148.00
TO LEAVE TRAVEL CONCESSION	6,052,774.00	3,315,478.00	(AS PER ANX.IV)		
TO LEAVE ENCASHMENT	2,954,081.21	2,136,240.98	BY MISC. INCOME	2,914,883.77	24,987.06
TO SEED CERTIFICATION (Material consumed)	9,827,097.00	5,000,000.00	(AS PER ANX.III)		
TO GRATUITY SCHEME	8,700.00	248,530.00	BY PRIMARY OPERATIONS	522,465.00	385,970.00
TO LEAVE SALARY/ PENSION CONTRIBUTION	707,609.00	3,046,918.00	BY COST OF TENDERS	216,789.00	16,000.00
TO LIVERY	2,054,661.00	1,116,119.00	BY NPS AGENCY	80,431.00	99,460.00
TO BUILDING RENT	135,645.00	170,209.00	BY NPS		150,898.00
TO TRAVELLING EXPENSES	858,177.00	615,989.00			
TO TELEPHONE EXPENSES	47,500.00	50,000.00			
TO PETROL AND REPAIR EXPENSES	615,308.20	645,863.75			
TO POSTAGE & TELEGRAM EXPENSES	214,685.00	169,265.00			
TO PRINTING & STATIONERY CONSUMED	19,064.00	16,604.00			
TO OFFICE MAINTENANCE EXPENSES	28,508.00				
TO NEWSPAPER	595,758.00	503,582.00			
TO INTEREST ON SERVICE TAX	174,758.00	176,404.00			
TO PENSION SCHEME	6,701.00	2,250.00			
TO STAFF WELFARE	7,220.00	5,855.00			
TO COST OF CLOTH BAGS	39,060.00	46,355.00			
TO COST OF SAMPLE BAG	1,516.00	16,496.00			
TO ADVERTISEMENT	40,200.00	42,440.00			
TO INTERNET CHARGES	306,547.00	106,846.00			
TO TOKEN GIFT	3,877.00	2,849.00			
TO OFFICE EQUIPMENT REPAIR	89,552.00	90,804.00			
TO AMC/ASC	205,500.00	76,000.00			
TO ENTERTAINMENT EXPENSES	71,295.00	67,790.00			
TO HONORARIUM	375,952.00	414,100.00			
TO CARRIAGE EXPENSES	544,550.00	364,350.00			
TO ELECTRICITY & WATER CHARGES					
TO SAMPLE TESTING FEE					

TO LAB CONSUMABLE	160,808.00	94,455.00
TO EDU MAINTENANCE CHARGES	3,319.00	2,766.00
TO GROW OUT TEST	157,374.00	145,380.00
TO DEPRECIATION	1,101,246.34	1,262,494.57
TO LEGAL & AUDIT FEE CHARGES	109,955.00	118,732.00
TO MEDICAL REIMBURSEMENT	120,307.00	112,075.00
TO EX GRACIA A/C	25,000.00	75,000.00
TO BANK CHARGES	18,599.35	22,418.00
TO LOAN WAIVE OFF	92,500.00	-
TO BUILDING INAUGURATION	-	39,344.00
TO LAB INAUGURATION	90,609.00	-
TO VEHICLE INSURANCE	76,540.00	48,356.00
TO VEHICLE MAINTENANCE	222,817.00	201,912.00
TO EXCESS OF INCOME OVER EXPENDITURE	33,446,916.20	28,780,060.75
	116,911,090.30	103,545,286.05

PLACE: PANCHKULA
DATED:

AUDITORS REPORT
AS PER OUR SEPARATE 3CB3CD REPORT
OF EVEN DATE ANNEXED

FOR RAKESH MAHAVEER & CO.
CHARTERED ACCOUNTANTS
FRNo. 0012042N

CA RAKESH JAIN
PROPRIETOR
M.No. 090983

FOR HARYANA STATE SEED CERTIFICATION AGENCY

SUPERINTENDENT

Accounts Officer,
Haryana State Seed Certification Agency,
PANCHKULA

DIRECTOR
PANCHKULA

116,911,090.30 103,545,286.05

UTTAR PRADESH STATE SEED CERTIFICATION AGENCY PANCHKULA

STATEMENT OF INCOME AS ON 31ST MARCH 2018

PARTICULARS

REGISTRATION FEES
 INSPECTION & REGISTRATION FEES
 CHARLE TESTING FEES
 DRAIN OUT TESTING FEES
 SECONDARY OPERATION FEES
 WAUKTON CHARGES
 PRODUCER UNDER FIRM REGISTRATION
 FIRM REGISTRATION & RENEWAL FEES
 LOSS OF GUARD SAMPLE A/C
 PROCESSING CHARGES
 COST FOR SEED GRADED UNPACKED QTY
 TOTAL

ANNEXURE-I	
CURRENT YEAR	PREVIOUS YEAR
28364945.00	29525553.00
2120135.00	1546190.00
712500.00	583400.00
12884543.00	10633064.00
62553.00	58313.00
458000.00	512000.00
144000.00	181500.00
165500.00	118700.00
15948930.00	12816599.00
563932.00	967006.00
59453168.00	58922415.00

PARTICULARS

INTEREST INCOME
 ON INTEREST
 INTEREST ON F.D R(During the Year)
 ACCRUED INTEREST
 TOTAL RE.

ANNEXURE-II	
CURRENT YEAR	PREVIOUS YEAR
716714.00	850984.00
9834822.07	9896382.99
1106802.46	0.00
11718438.53	10747366.99

PARTICULARS

OTHER MISCELLANEOUS INCOME
 LOSS OF CONDOM ARTICLE A/C
 AND
 MISCELLANEOUS INCOME
 OTHER RECOVERY
 LOSS OF NEWSPAPERS
 COST IN AID QUALITY CONTROL
 COST IN AID TRAINING A/C
 COST FOR
 TOTAL

ANNEXURE-III	
CURRENT YEAR	PREVIOUS YEAR
0.00	10150.00
2800.00	812.00
49250.77	3663.06
0.00	10212.00
324.00	150.00
2600000.00	0.00
262500.00	0.00
0.00	0.00
2914883.77	24987.06

PARTICULARS

OTHER INTEREST INCOME
 MARRIAGE LOAN INTT
 MOTOR CYCLE LOAN INTT, (NSP)
 HALL INTT
 COMPUTER LOAN INTERST

ANNEXURE-IV	
CURRENT YEAR	PREVIOUS YEAR
59888.00	77912.00
22220.00	6787.00
289635.00	368899.00
11010.00	16550.00
382963.00	470148.00

UTTAR PRADESH STATE SEED CERTIFICATION AGENCY PANCHKULA

STATEMENT OF CLOSING STOCK AS ON 31ST MARCH 2018

PARTICULARS

PRINTING & STATIONERY ARTICLES

HEAD OFFICE
 ZILLA
 REGION
 ZILLA
 TOTAL

ANNEXURE-V	
CURRENT YEAR	PREVIOUS YEAR
381483.50	504362.90
301854.50	273268.50
350318.00	298598.80
221291.50	227712.50
46808.00	57540.00
1294947.50	1364982.70

CERTIFICATION MATERIAL

HEAD
 ZILLA
 REGION
 ZILLA
 TOTAL

437200.20	910531.38
867435.00	835313.33
17203.50	17367.00
438805.01	284575.23
1750843.71	1639203.90



HARYANA STATE SEED CERTIFICATION AGENCY PANCHKULA

DETAILS OF CONSUMPTION DURING THE YEAR 2017-18

PARTICULARS

A. PRINTING & STATIONERY ARTICLES

OPENING BALANCE AS ON 1.04.2017
ADD: PURCHASE

LESS: CLOSING STOCK AS ON 31.03.2018

CONSUMED

B. CERTIFICATION MATERIAL

OPENING BALANCE AS ON 1.04.2017
ADD: PURCHASE

LESS: CLOSING STOCK AS ON 31.03.2018

CONSUMED

ANNEXURE-VI

CURRENT YEAR PREVIOUS YEAR

1300942.70	1180285.8
583313.00	772520.85
1870255.70	1952806.45
1254947.50	1306942.70
616308.20	646863.75

2027768.92	1639203.9
2686038.00	2524824.00
4714724.92	4184027.90
1760640.71	2027786.92
2954081.21	2136240.98

DETAIL OF LOANS AS ON 31ST MARCH 2018

PARTICULARS

A. MOTOR CYCLE LOAN A/C (NSP-III)

OPENING BALANCE AS ON 1.04.2017
ADD: ADVANCE DURING THE YEAR

LESS: RECOVERY

ADD: REFUNDABLE TO LEKHRAJ

TOTAL

C. MARRIAGE LOAN

OPENING BALANCE AS ON 1.04.2017
ADD: ADVANCE DURING THE YEAR

LESS: RECOVERY

LESS: LOAN WAIVE OFF

TOTAL

D. COMPUTER LOAN

OPENING BALANCE AS ON 1.04.2017
ADD: ADVANCE DURING THE YEAR

LESS: RECOVERY

TOTAL

ANNEXURE-VII

CURRENT YEAR PREVIOUS YEAR

34300.00	59100.00
0.00	0.00
34300.00	59100.00
11800.00	24900.00
0.00	0.00
22500.00	34300.00

357000.00	484500.00
125000.00	110000.00
482000.00	594500.00
133000.00	237500.00
90000.00	
259000.00	357000.00

101500.00	132150.00
35000.00	35000.00
136500.00	167150.00
84400.00	65850.00
72100.00	101500.00

HARYANA STATE SEED CERTIFICATION AGENCY PANCHKULA

DETAILS OF ADVANCES RECEIVED AGAINST CERTIFICATION WORK 2017-18

PARTICULARS

A. ADVANCES

OPENING BALANCE AS ON 1.04.2017
ADD: ADVANCE DURING THE YEAR

LESS: ADVANCE ADJUSTED

TOTAL

B. HOUSE BUILDING LOAN

OPENING BALANCE AS ON 1.04.2017
ADD: ADVANCE DURING THE YEAR

LESS: ADVANCE ADJUSTED

TOTAL

C. WHEAT LOAN

OPENING BALANCE AS ON 1.04.2017
ADD: ADVANCE DURING THE YEAR

LESS: ADVANCE ADJUSTED

TOTAL

C. FESTIVAL LOAN

OPENING BALANCE AS ON 1.04.2017
ADD: ADVANCE DURING THE YEAR

LESS: ADVANCE ADJUSTED

LESS: LOAN WAIVE OFF

TOTAL

ANNEXURE-VIII

CURRENT YEAR PREVIOUS YEAR

7406182.00	5026400.00
1098741.85	2379747.00
8504923.85	7406182.00
536857.00	0.00
7968066.85	7406182.00

2839701.00	3554957.00
240000.00	0.00
3079701.00	3554957.00
683741.00	715256.00
2395960.00	2839701.00

1750.00	3000.00
86400.00	120000.00
86150.00	123000.00
80000.00	121250.00
8160.00	1760.00

2500.00	2500.00
0.00	12000.00
2500.00	14500.00
0.00	12000.00
2500.00	
0.00	2500.00



MARYANA STATE SEED CERTIFICATION AGENCY PANCHKULA

GROUPING OF EXPENDITURE A/C AS ON 31.03.2018

PARTICULARS

1. GPF/ GIS/ COM. DEDUCTION
GPF GOVT.
GIS GOVT.
COMP. DEDUCTION/ INCOME TAX
LESS: GPF/ GIS/ INCOME TAX A/C

ADD: SALARY
GPF SHARE (DR.)

2. E.P.F
E.P.F EMPLOYEE
E.P.F AGENCY
EPF/GIS (DEP)
EPF ADMIN CHARGES
EDLI

3. GLIS (AGENCY) CR
GLIS
GLIS DEPOSIT

4. SALARY
ADD: EPF EMPLOYER'S SHARE

04 ARREAR

GLIS

ANNEXURE-IX		
	CURRENT YEAR	PREVIOUS YEAR

CR.	0.00	0.00
CR.	0.00	0.00
CR.	3679558.00	3355231.00
	3679558.00	3355231.00
DR.	3679298.00	3354871.00
	-260.00	
	<u>-260.00</u>	<u>-360.00</u>
CR.	3340893.00	2765302.00
DR.	3332980.00	2765192.00
DR.	3312728.00	2765192.00
DR.	364903.00	304157.00
	68715.00	116719.00
	<u>3738833.00</u>	<u>3185958.00</u>
CR.	18000.00	15544.00
	180933.00	130283.00
	<u>182933.00</u>	<u>-25157.00</u>
	35286088.00	35564396.00
	<u>3738533.00</u>	<u>3185958.00</u>
	39024731.00	38750356.00
	588920.00	0.00
	<u>44914651.00</u>	<u>38750356.00</u>
	162933.00	-25157.00
	<u>46077584.00</u>	<u>38725199.00</u>



SCHEDULE "A"
 HARYANA STATE SEED CERTIFICATION AGENCY PANCHKULA
 FIXED ASSETS AS ON 31ST MARCH 2018
 PARTICULARS

	W.D.V AS ON	ADDITIONS		WRITE OFF SOLD	TOTAL	RATE OF DEP %	DEP.	W.D.V AS ON
	ON 1-4-2017	UPTO 30/09/2017	AFTER 30/09/2017					
AGENCY A/C:								
LAND								
LAB BUILDING UND CONT								
FURNITURE & FIXTURE	2009999.00	0.00	0.00	0.00	2009999.00	0.00	0.00	2009999.00
OFFICE EQUIPMENT	239364.00	0.00	0.00	0.00	239364.00	0.00	0.00	239364.00
BUILDING	273691.76	45896.00	0.00	0.00	319587.76	10.00	31958.78	287628.98
CYCLE	257356.33	0.00	0.00	0.00	257356.33	10.00	25735.63	231620.70
WALL CLOCK	863761.03	0.00	0.00	0.00	863761.03	10.00	86376.10	777384.93
OFFICE EQUIPMENTS	2.56	0.00	0.00	0.00	2.56	10.00	0.26	2.30
TRAINING MATERIAL	13.45	0.00	0.00	0.00	13.45	10.00	1.35	12.11
WATER COOLER	53277.90	0.00	0.00	0.00	53277.90	10.00	5327.79	47950.11
PERMANENT ARTICLE	2672.77	0.00	0.00	0.00	2672.77	10.00	267.28	2405.49
TYPEWRITER	1221.28	0.00	0.00	0.00	1221.28	10.00	122.13	1099.15
TOTAL (A)	1143478.80	41509.00	0.00	0.00	1184987.80	10.00	118498.78	1066489.02
	52.98	0.00	0.00	0.00	52.98	10.00	5.30	47.68
	4844901.85	87405.00	0.00	0	4932306.85		268294.39	4664012.47
NBP-III ASSETS								
CAR								
VEHICLE								
STL EQUIPMENTS	588302.03	0.00	0.00	0.00	588302.03	15.00	88245.31	500056.73
WEIGHTING MACHINE	1589.70	0.00	0.00	0.00	1589.70	15.00	238.46	1351.25
JEEP	846333.69	0.00	0.00	0.00	846333.69	15.00	126950.05	719383.64
LAB EQUIPMENTS	0.93	0.00	0.00	0.00	0.93	15.00	0.14	0.79
LAB EQUIPMENTS (NEW)	616486.33	0.00	0.00	0.00	616486.33	15.00	92472.95	524013.38
VEHICLE	79032.74	0.00	0.00	0.00	79032.74	15.00	11854.91	67177.83
JEEP	3312871.12	0.00	0.00	0.00	3312871.12	15.00	496930.67	2815940.45
COMPUTER & SOFTWARE	13450.23	0.00	0.00	0.00	13450.23	15.00	2018.88	11440.34
	94902.60	0.00	0.00	0.00	94902.60	15.00	14235.39	80667.21
TOTAL (B)	34.67	0.00	0.00	0.00	34.67	15.00	5.20	29.47
	5583013.04	0.00	0.00	0.00	5583013.04	150.00	832951.96	4720061.09
TOTAL (A+B)	10397914.89	87405.00	0.00	0.00	10485319.90	150.00	1101246.34	9384073.56



CO

ANNEXURE-IV

Variety-wise details of the area inspected, area certified and quantity of seed certified under
under foundation and certified classes during the year 2017-18

Kharif 2017 and Rabi 2017-18

(Area in Hectares & quantity in quintals)

S.No.	CROP	VARIETY	AREA INSPECTED			AREA CERTIFIED			QUANTITY CERTIFIED		
			FDN.	CERT.	TOTAL	FDN.	CERT.	TOTAL	FDN.	CERT.	TOTAL
<u>1</u>	<u>2</u>	<u>3</u>	<u>4</u>	<u>5</u>	<u>6</u>	<u>7</u>	<u>8</u>	<u>9</u>	<u>10</u>	<u>11</u>	<u>12</u>
(A) CEREALS											
I	Barley	BH-393	53.10	1464.40	1517.50	50.34	1422.68	1473.02	1253.65	40026.10	41279.75
		BH-902	33.60	68.00	101.60	33.18	65.84	99.02	710.60	924.20	1634.80
		BH-946	19.80	37.60	57.40	19.80	37.37	57.17	141.65	553.20	694.85
		BH-959	10.00	0.00	10.00	10.00	0.00	10.00	301.30	0.00	301.30
		DWRB-92	0.00	2.00	2.00	0.00	2.00	2.00	0.00	23.40	23.40
		DWRB-73	0.00	12.00	12.00	0.00	11.72	11.72	0.00	341.70	341.70
		DBWR-101	0.40	0.00	0.40	0.40	0.00	0.40	15.85	0.00	15.85
		DWRB-123	2.00	12.00	14.00	1.84	8.00	9.84	0.00	0.00	0.00
		DWR-UB-52	0.40	2.40	2.80	0.40	2.00	2.40	15.80	85.00	100.80
		DWRUB-64	0.40	2.00	2.40	0.40	2.00	2.40	16.00	0.00	16.00
		RD-2035	0.00	10.80	10.80	0.00	10.80	10.80	0.00	360.00	360.00
		PL-172	0.00	18.40	18.40	0.00	17.96	17.96	0.00	460.80	460.80
		PL-426	10.70	249.90	260.60	9.03	242.49	251.52	307.80	9022.45	9330.25
		Crop Total	130.40	1879.50	2009.90	125.39	1822.86	1948.25	2762.65	51796.85	54559.50
II	Paddy	Govind	1.40	4.00	5.40	0.96	3.92	4.88	0.00	0.00	0.00
		CSR-30	94.37	315.10	409.47	89.11	304.95	394.06	2512.55	6251.50	8764.05
		CSR-36	0.90	2.00	2.90	0.00	1.91	1.91	0.00	0.00	0.00
		Basmati-370	1.60	0.00	1.60	1.47	0.00	1.47	39.80	0.00	39.80
		HBC-19	2.80	0.00	2.80	1.56	0.00	1.56	49.00	0.00	49.00
		HKR-127	21.20	57.20	78.40	17.32	55.47	72.79	1017.40	1176.60	2194.00

<u>1</u>	<u>2</u>	<u>3</u>	<u>4</u>	<u>5</u>	<u>6</u>	<u>7</u>	<u>8</u>	<u>9</u>	<u>10</u>	<u>11</u>	<u>12</u>
HKR-47			42.10	115.50	157.60	37.90	110.75	148.65	1460.25	3151.10	4611.35
HKR-48			1.60	0.00	1.60	0.70	0.00	0.70	0.00	20.40	20.40
Kranti			0.00	25.20	25.20	0.00	24.73	24.73	0.00	1592.80	1592.80
PR-111			14.90	48.50	63.40	11.97	45.87	57.84	580.60	1695.30	2275.90
PR-113			20.26	80.70	100.96	19.48	78.14	97.62	783.80	3049.30	3833.10
PR-114			83.90	401.80	485.70	78.32	389.87	468.19	4121.00	15416.85	19537.85
PR-116			1.20	2.40	3.60	1.16	2.31	3.47	0.00	70.00	70.00
PR-121			90.10	312.30	402.40	82.75	301.18	383.93	4226.20	11873.15	16099.35
PR-122			16.00	10.30	26.30	15.24	9.92	25.16	852.80	264.80	1117.60
PR-123			8.45	13.60	22.05	4.51	13.18	17.69	213.60	72.90	286.50
PR-124			28.70	38.00	66.70	17.51	36.73	54.24	658.80	825.65	1484.45
PR-118			14.40	20.30	34.70	10.56	19.50	30.06	508.10	464.80	972.90
PB-1509			107.30	1368.90	1476.20	103.53	1290.66	1394.19	4880.20	45104.44	49984.64
PB-1592			0.40	0.00	0.40	0.00	0.00	0.00	0.00	0.00	0.00
PB-1637			2.80	0.80	3.60	2.60	0.75	3.35	147.20	27.00	174.20
PB-6			53.10	668.40	721.50	43.21	595.41	638.62	2045.80	11059.55	13105.35
PB-1401			0.00	0.00	0.00	0.00	0.00	0.00	0.00	0.00	0.00
PB-1121			304.50	3216.40	3520.90	287.87	3066.03	3353.90	11790.84	74473.84	86264.68
PB-1			83.85	596.00	679.85	78.86	572.64	651.50	3791.90	17600.75	21392.65
PAU-201			2.40	2.00	4.40	2.33	1.81	4.14	0.00	112.80	112.80
Pusa-44			125.72	238.90	364.62	112.32	227.74	340.06	5683.65	8208.65	13892.30
Improved P.B.1			7.40	32.50	39.90	7.14	31.87	39.01	253.55	1333.50	1587.05
NDR-359			12.88	108.00	120.88	11.70	103.78	115.48	485.80	2864.97	3350.77
P.Suganda-2			4.70	6.00	10.70	1.45	6.00	7.45	75.15	250.00	325.15
P.Suganda-5			19.10	115.80	134.90	16.13	110.47	126.60	506.00	3007.22	3513.22
Crop Total			1168.03	7800.60	8968.63	1057.66	7405.59	8463.25	46683.99	209967.87	256651.86

<u>1</u>	<u>2</u>	<u>3</u>	<u>4</u>	<u>5</u>	<u>6</u>	<u>7</u>	<u>8</u>	<u>9</u>	<u>10</u>	<u>11</u>	<u>12</u>
III	Wheat	C-306	54.00	923.00	977.00	51.99	880.54	932.53	1180.90	19571.00	20751.90
		DBW-90	4.80	157.60	162.40	4.66	153.51	158.17	133.00	4369.60	4502.60
		DBW-88	16.80	830.00	846.80	13.31	799.52	812.83	340.40	21832.42	22172.82
		DBW-17	49.00	1960.20	2009.20	46.10	1846.30	1892.40	1969.45	51305.64	53275.09
		DBW-71	0.00	41.60	41.60	0.00	37.48	37.48	0.00	1093.20	1093.20
		DPW-621-50	4.00	8.00	12.00	3.80	7.86	11.66	172.00	0.00	172.00
		HD-2329	6.80	152.00	158.80	6.47	135.51	141.98	213.90	3989.40	4203.30
		HD-2733	3.20	86.40	89.60	3.02	82.46	85.48	56.40	2682.60	2739.00
		HD-2967	843.80	25701.40	26545.20	818.99	24839.33	25658.32	33509.67	846491.94	880001.61
		HD-3117	2.00	0.00	2.00	1.88	0.00	1.88	84.70	0.00	84.70
		HD-3118	0.80	0.00	0.80	0.79	0.00	0.79	36.00	0.00	36.00
		HD-2851	94.80	6166.00	6260.80	88.78	5799.71	5888.49	4133.86	207537.09	211670.95
		HD-2894	0.40	36.80	37.20	0.40	35.89	36.29	20.00	926.00	946.00
		HD-2932	2.10	57.60	59.70	1.90	55.80	57.70	73.60	1972.22	2045.82
		HD-3086	367.00	16219.80	16586.80	349.18	15629.26	15978.44	16301.47	630068.11	646369.58
		HD-3059	33.60	322.00	355.60	33.22	311.19	344.41	1048.40	7245.00	8293.40
		HDCSW-18	0.80	0.00	0.80	0.75	0.00	0.75	39.50	0.00	39.50
		HPBW-01	1.60	0.00	1.60	1.60	0.00	1.60	85.20	0.00	85.20
		HS-562	2.40	0.00	2.40	2.40	0.00	2.40	93.60	0.00	93.60
		KRL-210	1.50	76.00	77.50	1.34	73.85	75.19	62.00	2377.60	2439.60
		LOK-1	3.60	34.00	37.60	3.33	32.26	35.59	107.20	1291.20	1398.40
		PBW-154	2.00	91.60	93.60	1.90	88.07	89.97	88.80	1156.40	1245.20
		PBW-226	2.00	16.00	18.00	1.94	15.79	17.73	82.80	251.50	334.30
		PBW-343	124.80	3183.20	3308.00	118.86	2973.75	3092.61	4853.40	89109.95	93963.35
		PBW-373	2.00	115.60	117.60	1.53	110.18	111.71	55.20	2892.40	2947.60
		PBW-502	41.60	665.60	707.20	38.90	616.39	655.29	1467.55	17668.91	19136.46
		PBW-509	2.00	0.00	2.00	1.86	0.00	1.86	55.20	0.00	55.20

<u>1</u>	<u>2</u>	<u>3</u>	<u>4</u>	<u>5</u>	<u>6</u>	<u>7</u>	<u>8</u>	<u>9</u>	<u>10</u>	<u>11</u>	<u>12</u>
		PBW-550	21.70	527.60	549.30	18.17	509.77	527.94	542.85	17179.59	17722.44
		PBW-621	0.00	7.20	7.20	0.00	6.99	6.99	0.00	0.00	0.00
		PBW-658	0.00	101.60	101.60	0.00	98.60	98.60	0.00	2721.20	2721.20
		PBW-660	6.00	0.00	6.00	5.77	0.00	5.77	141.60	0.00	141.60
		PBW-667	27.60	268.80	296.40	26.17	259.72	285.89	858.05	7594.39	8452.44
		PBW-725	42.80	971.80	1014.60	40.88	923.52	964.40	1805.05	33975.35	35780.40
		Unnat PBW-343	16.00	0.00	16.00	15.76	0.00	15.76	457.50	0.00	457.50
		RAJ-1482	30.40	536.80	567.20	29.01	491.85	520.86	1003.20	15292.80	16296.00
		RAJ-3077	35.20	651.20	686.40	34.12	572.49	606.61	1121.00	17454.10	18575.10
		RAJ-4037	8.00	150.00	158.00	7.67	144.63	152.30	248.00	5075.60	5323.60
		RAJ-3765	39.20	1007.60	1046.80	33.42	929.08	962.50	1177.60	25530.24	26707.84
		RAJ-4120	0.80	0.00	0.80	0.75	0.00	0.75	0.00	0.00	0.00
		UP-2338	3.80	0.00	3.80	3.50	0.00	3.50	39.80	0.00	39.80
		WB-2	18.40	0.00	18.40	16.50	0.00	16.50	542.60	0.00	542.60
		WR-544	3.60	0.00	3.60	2.23	0.00	2.23	22.00	0.00	22.00
		WH-147	41.60	861.00	902.60	36.09	745.57	781.66	1140.00	11821.04	12961.04
		WH-1105	0.00	6582.00	6582.00	0.00	6330.44	6330.44	0.00	203065.73	203065.73
		WH-1124	67.80	1169.60	1237.40	64.55	1128.11	1192.66	2410.75	38862.70	41273.45
		WH-1142	59.60	299.00	358.60	56.93	290.26	347.19	1513.99	8160.47	9674.46
		WH-283	10.60	565.20	575.80	8.85	492.71	501.56	336.90	15015.90	15352.80
		WH-711	225.80	3898.40	4124.20	214.68	3643.01	3857.69	8314.22	98953.86	107268.08
		WH-1080	9.60	102.80	112.40	9.60	99.37	108.97	380.40	2760.80	3141.20
		WH-1105	349.60	0.00	349.60	336.59	0.00	336.59	13248.42	0.00	13248.42
		Crop Total	2685.50	74545.00	77230.50	2560.14	71190.77	73750.91	101568.13	2417295.95	2518864.08
	Total cereals		3983.93	84225.10	88209.03	3743.19	80419.22	84162.41	151014.77	2679060.67	2830075.44

<u>1</u>	<u>2</u>	<u>3</u>	<u>4</u>	<u>5</u>	<u>6</u>	<u>7</u>	<u>8</u>	<u>9</u>	<u>10</u>	<u>11</u>	<u>12</u>
(B)	PULSES										
I	Black gram	(KUG-479)	12.40	60.70	73.10	12.40	59.90	72.30	48.00	237.10	285.10
		UH-1	0.00	2.40	2.40	0.00	2.40	2.40	0.00	3.20	3.20
		PU-31	10.40	0.00	10.40	10.40	0.00	10.40	29.02	0.00	29.02
		Crop Total	22.80	63.10	85.90	22.80	62.30	85.10	77.02	240.30	317.32
II	Gram	C-235	2.40	10.00	12.40	2.25	9.58	11.83	34.20	142.24	176.44
		CSJ-515	0.80	55.20	56.00	0.80	53.51	54.31	12.00	245.92	257.92
		Raj Vijay Kabuli Gram-203	4.80	0.00	4.80	4.80	0.00	4.80	129.90	0.00	129.90
		Haryana Kabuli Chana-2	0.00	1.50	1.50	0.00	1.45	1.45	0.00	0.00	0.00
		HC-5	0.80	0.80	1.60	0.00	0.00	0.00	0.00	0.00	0.00
		H.C.No-1	22.00	10.80	32.80	22.00	10.70	32.70	181.08	167.68	348.76
		GNG-2144	0.00	28.00	28.00	0.00	28.00	28.00	0.00	154.00	154.00
		GNG-1958	0.00	99.60	99.60	0.00	99.60	99.60	0.00	1378.80	1378.80
		GNG-1581	22.40	166.80	189.20	22.39	165.44	187.83	270.88	920.76	1191.64
		Crop Total	53.20	372.70	425.90	52.24	368.28	420.52	628.06	3009.40	3637.46
III	Green gram	Bassanti	1.70	8.40	10.10	1.70	8.40	10.10	10.60	8.00	18.60
		SML-668	13.35	368.45	381.80	12.40	351.90	364.30	103.20	2414.30	2517.50
		SML-832	24.80	0.00	24.80	24.80	0.00	24.80	0.00	0.00	0.00
		PM-5	4.00	0.00	4.00	4.00	0.00	4.00	4.52	0.00	4.52
		IPM-2-3	21.40	282.60	304.00	21.40	267.00	288.40	68.20	959.52	1027.72
		IPM-2-14	0.00	170.00	170.00	0.00	170.00	170.00	0.00	439.32	439.32
		IPM-430-3	35.00	0.00	35.00	35.00	0.00	35.00	163.52	0.00	163.52
		IPM-205-7	20.00	0.00	20.00	20.00	0.00	20.00	73.00	0.00	73.00
		MH-318	2.60	0.00	2.60	2.60	0.00	2.60	0.00	0.00	0.00
		MH-421	100.80	780.30	881.10	99.85	749.59	849.44	322.62	3356.04	3678.66
		Satya	9.10	30.40	39.50	8.90	29.83	38.73	109.00	99.00	208.00
		Pusa Vishal	0.00	0.00	0.00	0.00	0.00	0.00	0.00	0.00	0.00

<u>1</u>	<u>2</u>	<u>3</u>	<u>4</u>	<u>5</u>	<u>6</u>	<u>7</u>	<u>8</u>	<u>9</u>	<u>10</u>	<u>11</u>	<u>12</u>
		Pusa -0672	0.60	0.00	0.60	0.60	0.00	0.60	2.00	0.00	2.00
		PAU-911	0.00	0.00	0.00	0.00	0.00	0.00	0.00	0.00	0.00
		Crop Total	233.35	1640.15	1873.50	231.25	1576.72	1807.97	856.66	7276.18	8132.84
IV	Lentil	Garima	0.66	1.00	1.66	0.66	1.00	1.66	0.00	0.00	0.00
		Sapna	0.00	1.65	1.65	0.00	0.66	0.66	0.00	4.00	4.00
		IPL-316	14.00	0.00	14.00	14.00	0.00	14.00	67.50	0.00	67.50
		HM-1	0.66	0.93	1.59	0.66	0.56	1.22	9.30	7.15	16.45
		Pant Lentil-8	24.80	0.00	24.80	24.80	0.00	24.80	70.90	0.00	70.90
		LL-931	0.00	0.40	0.40	0.00	0.40	0.40	0.00	4.50	4.50
		Sekhar Masur-3(KL-320)	6.40	0.00	6.40	6.40	0.00	6.40	18.12	0.00	18.12
		Crop Total	46.52	3.98	50.50	46.52	2.62	49.14	165.82	15.65	181.47
V	Pea	Arkel	14.80	80.80	95.60	14.80	80.00	94.80	75.60	429.90	505.50
		Aman	6.00	0.00	6.00	6.00	0.00	6.00	113.40	0.00	113.40
		Pea (Pragati)	0.00	2.00	2.00	0.00	2.00	2.00	0.00	30.80	30.80
		Azad P-1	12.00	8.40	20.40	12.00	8.40	20.40	93.90	199.20	293.10
		Azad P-3	21.63	56.40	78.03	21.63	54.40	76.03	26.45	973.00	999.45
		HPF-529	0.80	0.00	0.80	0.80	0.00	0.80	11.70	0.00	11.70
		HUDP-15	2.40	0.00	2.40	2.40	0.00	2.40	12.60	0.00	12.60
		IPF-10-12	4.00	0.00	4.00	4.00	0.00	4.00	54.00	0.00	54.00
		Crop Total	61.63	147.60	209.23	61.63	144.80	206.43	387.65	1632.90	2020.55
VI	Cowpea	Kashi Kanchan	0.66	0.00	0.66	0.00	0.00	0.00	0.00	0.00	0.00
		Crop Total	0.66	0.00	0.66	0.00	0.00	0.00	0.00	0.00	0.00
VII	Pigeon pea	Manak	5.30	54.00	59.30	4.90	28.80	33.70	60.00	229.50	289.50
		MAL-13	0.40	0.00	0.40	0.40	0.00	0.40	0.00	0.00	0.00
		PANT -291	1.20	81.20	82.40	1.20	81.20	82.40	7.50	306.48	313.98
		ICPL-88039	0.00	0.00	0.00	0.00	0.00	0.00	0.00	0.00	0.00

<u>1</u>	<u>2</u>	<u>3</u>	<u>4</u>	<u>5</u>	<u>6</u>	<u>7</u>	<u>8</u>	<u>9</u>	<u>10</u>	<u>11</u>	<u>12</u>
		UPAS-120	0.00	20.00	20.00	0.00	0.00	0.00	0.00	0.00	0.00
		PAU-881	1.60	5.60	7.20	1.60	5.60	7.20	3.20	2.28	5.48
		Pusa-991	0.00	0.00	0.00	0.00	0.00	0.00	0.00	0.00	0.00
		PUSA-992	0.00	0.00	0.00	0.00	0.00	0.00	0.00	0.00	0.00
		P-2001	0.00	0.00	0.00	0.00	0.00	0.00	0.00	0.00	0.00
		P-2002	0.00	0.00	0.00	0.00	0.00	0.00	0.00	0.00	0.00
		Paras	0.00	2.40	2.40	0.00	2.40	2.40	0.00	0.00	0.00
		Crop Total	8.50	163.20	171.70	8.10	118.00	126.10	70.70	538.26	608.96
	Total Pulses		426.66	2390.73	2817.39	422.54	2272.72	2695.26	2185.91	12712.69	14898.60
I	Mustard	Pusa Bold	8.40	38.40	46.80	6.90	27.70	34.60	121.00	483.00	604.00
		Laxmi	19.40	75.00	94.40	14.60	62.70	77.30	107.46	697.90	805.36
		Pusa Tarak	0.80	0.00	0.80	0.80	0.00	0.80	0.00	0.00	0.00
		Pusa Jai Kisan (Bio-902)	1.60	8.00	9.60	1.60	4.70	6.30	21.50	79.00	100.50
		RB-50	0.00	10.80	10.80	0.00	10.80	10.80	0.00	121.80	121.80
		PM-28	0.80	0.00	0.80	0.80	0.00	0.80	0.00	0.00	0.00
		PM-30	0.00	91.20	91.20	0.00	91.20	91.20	0.00	1576.00	1576.00
		RB-50	0.40	0.00	0.40	0.40	0.00	0.40	4.80	0.00	4.80
		RH-30	48.00	253.20	301.20	44.80	215.82	260.62	418.70	2283.60	2702.30
		RH-119	0.80	0.00	0.80	0.00	0.00	0.00	0.00	0.00	0.00
		RH-406	2.40	114.40	116.80	2.40	108.70	111.10	48.50	1696.20	1744.70
		RH-749	25.80	467.80	493.60	21.40	447.95	469.35	221.96	4907.70	5129.66
		YSH-0401	0.00	2.00	2.00	0.00	2.00	2.00	0.00	0.00	0.00
		CS-58	0.40	0.00	0.40	0.40	0.00	0.40	6.50	0.00	6.50
		T-59	8.80	40.80	49.60	4.60	37.80	42.40	77.50	514.50	592.00
		Crop Total	117.60	1101.60	1219.20	98.70	1009.37	1108.07	1027.92	12359.70	13387.62

<u>1</u>	<u>2</u>	<u>3</u>	<u>4</u>	<u>5</u>	<u>6</u>	<u>7</u>	<u>8</u>	<u>9</u>	<u>10</u>	<u>11</u>	<u>12</u>
II	Til	HT-1	0.00	0.00	0.00	0.00	0.00	0.00	0.00	0.00	0.00
		RT-351	1.20	25.00	26.20	1.20	25.00	26.20	3.20	63.40	66.60
		Crop Total	1.20	25.00	26.20	1.20	25.00	26.20	3.20	63.40	66.60
III	Toria	T-9	0.40	31.60	32.00	0.40	31.35	31.75	4.00	308.90	312.90
		TH-68	0.80	0.00	0.80	0.80	0.00	0.80	0.00	0.00	0.00
		Sangam	0.00	1.00	1.00	0.00	1.00	1.00	0.00	0.00	0.00
		Uttra (PT-2002-25)	0.00	30.80	30.80	0.00	30.80	30.80	0.00	356.50	356.50
		TL-15	0.40	8.00	8.40	0.40	8.00	8.40	5.00	28.20	33.20
		Crop Total	1.60	71.40	73.00	1.60	71.15	72.75	9.00	693.60	702.60
		Total Oilseeds	120.40	1198.00	1318.40	101.50	1105.52	1207.02	1040.12	13116.70	14156.82
(D) FIBRE CROPS											
I	Cotton	HD-123	12.40	0.00	12.40	12.40	0.00	12.40	48.30	0.00	48.30
		HD-432	15.60	15.00	30.60	15.60	15.00	30.60	38.10	0.00	38.10
		H-1098	2.00	0.00	2.00	2.00	0.00	2.00	0.00	0.00	0.00
		CICR-3	5.00	35.00	40.00	5.00	35.00	40.00	35.20	54.00	89.20
		RG-542	0.00	0.00	0.00	0.00	0.00	0.00	0.00	0.00	0.00
		RG-8	0.00	0.00	0.00	0.00	0.00	0.00	0.00	0.00	0.00
		CISA-614	0.00	0.00	0.00	0.00	0.00	0.00	0.00	0.00	0.00
		Crop Total	35.00	50.00	85.00	35.00	50.00	85.00	121.60	54.00	175.60
(E) OTHERS											
I	Bajra	FBC-16	1.00	110.80	111.80	1.00	110.80	111.80	8.00	1353.00	1361.00
		HC-20	0.40	0.00	0.40	0.00	0.00	0.00	0.00	0.00	0.00
		Dhanshakti	0.00	6.00	6.00	0.00	6.00	6.00	0.00	15.39	15.39
		Crop Total	1.40	116.80	118.20	1.00	116.80	117.80	8.00	1368.39	1376.39

<u>1</u>	<u>2</u>	<u>3</u>	<u>4</u>	<u>5</u>	<u>6</u>	<u>7</u>	<u>8</u>	<u>9</u>	<u>10</u>	<u>11</u>	<u>12</u>
II	Berseem	BL-42	0.00	6.40	6.40	0.00	0.40	0.40	0.00	0.00	0.00
		BL-10	0.00	15.60	15.60	0.00	15.51	15.51	0.00	161.40	161.40
		Crop Total	0.00	22.00	22.00	0.00	15.91	15.91	0.00	161.40	161.40
III	Bottlegourd	(P.Naveen)	1.59	0.00	1.59	0.26	0.00	0.26	0.00	0.00	0.00
IV	Carrot	P. Rudhira	0.58	0.00	0.58	0.00	0.00	0.00	0.00	0.00	0.00
		Crop Total	0.58	0.00	0.58	0.00	0.00	0.00	0.00	0.00	0.00
V	Guar	RGC-1002	0.00	0.00	0.00	0.00	0.00	0.00	0.00	0.00	0.00
		HG-2-20	91.00	818.00	909.00	88.57	787.10	875.67	587.65	3947.80	4535.45
		HG-870	0.00	0.00	0.00	0.00	0.00	0.00	0.00	0.00	0.00
		HG-563	45.50	243.40	288.90	43.31	232.77	276.08	223.02	1061.90	1284.92
		RGC-936	0.00	0.00	0.00	0.00	0.00	0.00	0.00	0.00	0.00
		HG-365	42.00	660.20	702.20	39.98	633.60	673.58	278.90	3594.65	3873.55
		Crop Total	178.50	1721.60	1900.10	171.86	1653.47	1825.33	1089.57	8604.35	9693.92
VI	Maize	J-1006	24.94	68.43	93.37	22.66	68.43	91.09	837.50	2467.00	3304.50
		African Tall Composite	12.80	16.80	29.60	10.80	14.40	25.20	180.00	180.00	360.00
		Crop Total	37.74	85.23	122.97	33.46	82.83	116.29	1017.50	2647.00	3664.50
VII	Muskmelon	PMR	0.80	23.20	24.00	0.80	15.60	16.40	0.67	2.97	3.64
VIII	Methi	Methi (PEB)	0.53	0.80	1.33	0.53	0.80	1.33	0.00	15.40	15.40
		Crop Total	0.53	0.80	1.33	0.53	0.80	1.33	0.00	15.40	15.40
IX	Oat	Kent	57.40	54.00	111.40	57.00	54.00	111.00	741.20	761.00	1502.20
		HJ-8	7.00	0.00	7.00	7.00	0.00	7.00	84.00	0.00	84.00
		OL-10	2.00	0.00	2.00	2.00	0.00	2.00	38.55	0.00	38.55
		OS-6	2.90	16.00	18.90	2.90	16.00	18.90	33.55	0.00	33.55
		Crop Total	69.30	70.00	139.30	68.90	70.00	138.90	897.30	761.00	1658.30
X	Palak	Palak(A.G.)	0.35	1.60	1.95	0.35	0.00	0.35	0.00	0.00	0.00
		P.Bharati	1.00	0.00	1.00	1.00	0.00	1.00	7.20	0.00	7.20
		Crop Total	1.35	1.60	2.95	1.35	0.00	1.35	7.20	0.00	7.20

<u>1</u>	<u>2</u>	<u>3</u>	<u>4</u>	<u>5</u>	<u>6</u>	<u>7</u>	<u>8</u>	<u>9</u>	<u>10</u>	<u>11</u>	<u>12</u>
XI	Potato	K.Khyati	0.40	18.80	19.20	0.40	13.90	14.30	95.00	741.95	836.95
		K.,Bahar	0.00	3.80	3.80	0.00	3.40	3.40	0.00	428.00	428.00
		K.Chipsona-1	2.68	1.20	3.88	2.68	1.20	3.88	246.00	43.50	289.50
		K.Garima	0.00	0.40	0.40	0.00	0.40	0.40	0.00	41.00	41.00
		K.Mohan	0.04	0.00	0.04	0.04	0.00	0.04	7.00	0.00	7.00
		K.Pukhraj	1.68	10.82	12.50	1.68	10.80	12.48	185.50	1121.00	1306.50
		Crop Total	4.80	35.02	39.82	4.80	29.70	34.50	533.50	2375.45	2908.95
XII	Radish	P.Chetaki	0.66	0.00	0.66	0.66	0.00	0.66	0.00	0.00	0.00
		Crop Total	0.66	0.00	0.66	0.66	0.00	0.66	0.00	0.00	0.00
XIII	Bhindi	V. Uphar	2.30	0.80	3.10	1.90	0.00	1.90	11.55	0.00	11.55
		A.Anamika	2.50	0.00	2.50	0.00	0.00	0.00	0.00	0.00	0.00
		Bhindi(A-4)	0.00	0.00	0.00	0.00	0.00	0.00	0.00	0.00	0.00
		Kashi Pargati	1.00	0.00	1.00	1.00	0.00	1.00	6.70	0.00	6.70
		Crop Total	5.80	0.80	6.60	2.90	0.00	2.90	18.25	0.00	18.25
XIV	Sorghum	PC-23	0.00	0.00	0.00	0.00	0.00	0.00	0.00	0.00	0.00
		PC-9	0.00	5.00	5.00	0.00	4.00	4.00	0.00	35.00	35.00
		MP Chari	4.00	4.60	8.60	4.00	4.60	8.60	35.00	36.00	71.00
		Pant Chari-5	0.00	0.00	0.00	0.00	0.00	0.00	0.00	0.00	0.00
		Crop Total	4.00	9.60	13.60	4.00	8.60	12.60	35.00	71.00	106.00
XV	Spongegourd	P.Sneha	2.76	0.00	2.76	0.26	0.00	0.26	0.00	0.00	0.00
XVI	Garlic	Yamuna Safed-2	1.00	0.00	1.00	1.00	0.00	1.00	11.20	0.00	11.20
		Yamuna Safed-3	0.80	0.00	0.80	0.80	0.00	0.80	0.00	0.00	0.00
		Yamuna Safed-5	0.88	0.00	0.88	0.52	0.00	0.52	0.00	0.00	0.00
		Yamuna Safed-8	0.44	0.00	0.44	0.44	0.00	0.44	11.60	0.00	11.60
		Yamuna Safed-9	1.20	0.00	1.20	1.17	0.00	1.17	2.00	0.00	2.00
Crop Total	4.32	0.00	4.32	3.93	0.00	3.93	24.80	0.00	24.80		
XVII	Coriander	Coriander(DH-5)	0.00	0.80	0.80	0.00	0.40	0.40	0.00	2.32	2.32
Total Others			314.13	2087.45	2401.58	294.71	1994.11	2288.82	3631.79	16009.28	19641.07

Kharif 2016 and Rabi 2016-17

SUMMARY

(Area in Hectares & quantity in quintals)

	<u>AREA INSPECTED</u>			<u>AREA CERTIFIED</u>			<u>QUANTITY CERTIFIED</u>		
	<u>FDN.</u>	<u>CERT.</u>	<u>TOTAL</u>	<u>FDN.</u>	<u>CERT.</u>	<u>TOTAL</u>	<u>FDN.</u>	<u>CERT.</u>	<u>TOTAL</u>
	<u>1</u>	<u>2</u>	<u>3</u>	<u>4</u>	<u>5</u>	<u>6</u>	<u>7</u>	<u>8</u>	<u>9</u>
1 CEREALS	3983.93	84225.10	88209.03	3743.19	80419.22	84162.41	151014.77	2679060.67	2830075.44
2 PULSES	426.66	2390.73	2817.39	422.54	2272.72	2695.26	2185.91	12712.69	14898.60
3 OIL SEEDS	120.40	1198.00	1318.40	101.50	1105.52	1207.02	1040.12	13116.70	14156.82
4 FIBRE CROPS	35.00	50.00	85.00	35.00	50.00	85.00	121.60	54.00	175.60
5 OTHERS	314.13	2087.45	2401.58	294.71	1994.11	2288.82	3631.79	16009.28	19641.07
6.TOTAL	4880.12	89951.28	94831.40	4596.94	85841.57	90438.51	157994.19	2720953.34	2878947.53

XXXXX

ANNEXURE - V

Agency wise and Variety wise details of Foundation Seed produced during the year 2017-18

<u>S.No.</u>	<u>Crop</u>	<u>Variety</u>	<u>HSDC</u>	<u>HAFED</u>	<u>NSC</u>	<u>CCSHAU</u>	<u>IFFDC</u>	<u>KRIBHCO</u>	<u>(Quantity in qtls.)</u>		
									<u>OTHER</u>	<u>PP</u>	<u>Total</u>
<u>1</u>	<u>2</u>	<u>3</u>	<u>4</u>	<u>5</u>	<u>6</u>	<u>7</u>	<u>8</u>	<u>9</u>	<u>10</u>	<u>11</u>	<u>12</u>
<u>(A) CEREALS</u>											
I	Barley	BH-959	0.00	0.00	240.30	0.00	0.00	0.00	0.00	61.00	301.30
		BH-393	35.10	0.00	0.00	63.00	0.00	0.00	0.00	1155.55	1253.65
		BH-902	45.00	0.00	605.20	0.00	0.00	0.00	0.00	60.40	710.60
		BH-946	0.00	0.00	76.20	37.45	0.00	0.00	0.00	28.00	141.65
		PL-426	0.00	0.00	0.00	0.00	0.00	0.00	0.00	307.80	307.80
		DWRB-101	0.00	0.00	0.00	0.00	0.00	0.00	0.00	15.85	15.85
		DWRUB-52	0.00	0.00	0.00	0.00	0.00	0.00	0.00	15.80	15.80
		DWRUB-64	0.00	0.00	0.00	0.00	0.00	0.00	0.00	16.00	16.00
	Crop Total		80.10	0.00	921.70	100.45	0.00	0.00	0.00	1660.40	2762.65
II	Paddy	Basmati-370	0.00	0.00	0.00	0.00	0.00	0.00	0.00	39.80	39.80
		HBC-19	0.00	0.00	0.00	0.00	0.00	0.00	0.00	49.00	49.00
		HKR-127	0.00	0.00	0.00	0.00	0.00	0.00	0.00	1017.40	1017.40
		HKR-47	16.20	0.00	0.00	0.00	0.00	0.00	0.00	1444.05	1460.25
		P.B-1	14.60	0.00	0.00	0.00	0.00	0.00	0.00	3777.30	3791.90
		PB-1121	15.60	0.00	0.00	18.14	0.00	0.00	0.00	11757.10	11790.84
		PB-6	13.30	0.00	0.00	0.00	0.00	0.00	0.00	2032.50	2045.80
		P.Sughand-5	0.00	0.00	0.00	0.00	0.00	0.00	0.00	506.00	506.00
		P.Sughand-2	0.00	0.00	0.00	0.00	0.00	0.00	0.00	75.15	75.15
		Pusa-44	19.50	0.00	0.00	0.00	0.00	0.00	35.20	5628.95	5683.65
		NDR-359	0.00	0.00	0.00	0.00	0.00	0.00	0.00	485.80	485.80

<u>1</u>	<u>2</u>	<u>3</u>	<u>4</u>	<u>5</u>	<u>6</u>	<u>7</u>	<u>8</u>	<u>9</u>	<u>10</u>	<u>11</u>	<u>12</u>
	Improved PB-1		0.00	0.00	0.00	0.00	0.00	0.00	0.00	253.55	253.55
	PB-1509		17.60	0.00	0.00	0.00	0.00	0.00	37.20	4825.40	4880.20
	PB-1637		0.00	0.00	0.00	0.00	0.00	0.00	0.00	147.20	147.20
	PR-111		0.00	0.00	0.00	0.00	0.00	0.00	0.00	580.60	580.60
	PR-113		0.00	0.00	0.00	0.00	0.00	0.00	0.00	783.80	783.80
	PR-122		0.00	0.00	0.00	0.00	0.00	0.00	0.00	852.80	852.80
	PR-123		0.00	0.00	0.00	0.00	0.00	0.00	0.00	213.60	213.60
	PR-124		0.00	0.00	0.00	0.00	0.00	0.00	0.00	658.80	658.80
	PR-114		21.10	0.00	0.00	0.00	0.00	0.00	0.00	4099.90	4121.00
	PR-118		0.00	0.00	0.00	0.00	0.00	0.00	0.00	508.10	508.10
	PR-121		0.00	0.00	0.00	0.00	0.00	0.00	0.00	4226.20	4226.20
	CSR-30		12.60	0.00	0.00	0.00	0.00	0.00	0.00	2499.95	2512.55
	Crop Total		130.50	0.00	0.00	18.14	0.00	0.00	72.40	46462.95	46683.99
III	Wheat	C-306	0.00	0.00	0.00	164.00	0.00	0.00	0.00	1016.90	1180.90
		DBW-17	0.00	0.00	0.00	0.00	0.00	0.00	0.00	1969.45	1969.45
		DBW-88	65.60	0.00	0.00	0.00	0.00	62.00	0.00	212.80	340.40
		DBW-90	93.20	0.00	0.00	0.00	0.00	0.00	0.00	39.80	133.00
		DPW-621-50	0.00	0.00	0.00	0.00	0.00	0.00	0.00	172.00	172.00
		HD-2329	0.00	0.00	0.00	0.00	0.00	0.00	0.00	213.90	213.90
		HD-2733	0.00	0.00	0.00	0.00	0.00	0.00	0.00	56.40	56.40
		HD-2851	0.00	0.00	0.00	108.00	0.00	0.00	0.00	4025.86	4133.86
		HD-2894	0.00	0.00	0.00	0.00	0.00	0.00	0.00	20.00	20.00
		HD-2932	0.00	0.00	0.00	0.00	0.00	0.00	0.00	73.60	73.60
		HD-2967	2980.80	0.00	6255.20	687.12	1226.00	314.80	0.00	22045.75	33509.67
		HD-3086	2128.80	0.00	0.00	999.87	756.00	278.80	0.00	12138.00	16301.47
		HD-3059	0.00	0.00	800.00	0.00	0.00	0.00	0.00	248.40	1048.40
		HD-3117	0.00	0.00	0.00	0.00	0.00	0.00	0.00	84.70	84.70

<u>1</u>	<u>2</u>	<u>3</u>	<u>4</u>	<u>5</u>	<u>6</u>	<u>7</u>	<u>8</u>	<u>9</u>	<u>10</u>	<u>11</u>	<u>12</u>
		HD-3118	0.00	0.00	0.00	0.00	0.00	0.00	0.00	36.00	36.00
		HDCSW-18	0.00	0.00	0.00	0.00	0.00	0.00	0.00	39.50	39.50
		HP-562	0.00	0.00	93.60	0.00	0.00	0.00	0.00	0.00	93.60
		HPBW-01	0.00	0.00	85.20	0.00	0.00	0.00	0.00	0.00	85.20
		Lok-1	0.00	0.00	0.00	0.00	0.00	0.00	0.00	107.20	107.20
		KRL-210	0.00	0.00	0.00	0.00	0.00	0.00	0.00	62.00	62.00
		PBW-154	0.00	0.00	0.00	0.00	0.00	0.00	0.00	88.80	88.80
		PBW-226	0.00	0.00	0.00	0.00	0.00	0.00	0.00	82.80	82.80
		PBW-502	0.00	0.00	0.00	0.00	0.00	0.00	0.00	1467.55	1467.55
		PBW-509	0.00	0.00	0.00	0.00	0.00	0.00	0.00	55.20	55.20
		PBW-660	141.60	0.00	0.00	0.00	0.00	0.00	0.00	0.00	141.60
		PBW-343	0.00	0.00	0.00	0.00	0.00	0.00	0.00	4853.40	4853.40
		PBW-373	0.00	0.00	0.00	0.00	0.00	0.00	0.00	55.20	55.20
		PBW-677	214.40	0.00	0.00	0.00	0.00	0.00	0.00	643.65	858.05
		PBW-550	0.00	0.00	0.00	0.00	0.00	0.00	0.00	542.85	542.85
		PBW-725	260.50	0.00	0.00	0.00	0.00	0.00	0.00	1544.55	1805.05
	Unnat	PBW-343	0.00	0.00	354.00	0.00	0.00	0.00	0.00	103.50	457.50
		RAJ-1482	0.00	0.00	0.00	0.00	0.00	0.00	0.00	1003.20	1003.20
		RAJ-3077	0.00	0.00	0.00	0.00	0.00	0.00	0.00	1121.00	1121.00
		RAJ-3765	0.00	0.00	0.00	0.00	0.00	0.00	0.00	1177.60	1177.60
		RAJ-4037	0.00	0.00	0.00	0.00	0.00	0.00	0.00	248.00	248.00
		RAJ-4120	0.00	0.00	0.00	0.00	0.00	0.00	0.00	0.00	0.00
		UP-2338	0.00	0.00	0.00	0.00	0.00	0.00	0.00	39.80	39.80
		WH-147	0.00	0.00	0.00	0.00	0.00	0.00	0.00	1140.00	1140.00
		WH-283	0.00	0.00	0.00	0.00	0.00	0.00	0.00	336.90	336.90
		WH-1105	1509.60	0.00	1805.20	346.00	264.00	0.00	786.00	8537.62	13248.42
		WH-1124	0.00	0.00	294.40	210.00	554.00	86.80	0.00	1265.55	2410.75

<u>1</u>	<u>2</u>	<u>3</u>	<u>4</u>	<u>5</u>	<u>6</u>	<u>7</u>	<u>8</u>	<u>9</u>	<u>10</u>	<u>11</u>	<u>12</u>
		WH-1142	0.00	0.00	864.00	156.00	0.00	0.00	0.00	493.99	1513.99
		WH-711	0.00	0.00	0.00	350.00	0.00	0.00	0.00	7964.22	8314.22
		WB-2	217.20	0.00	0.00	0.00	0.00	0.00	0.00	325.40	542.60
		WR-544	0.00	0.00	0.00	0.00	0.00	0.00	0.00	22.00	22.00
		WH-1080	0.00	0.00	380.40	0.00	0.00	0.00	0.00	0.00	380.40
		Crop Total	7611.70	0.00	10932.00	3020.99	2800.00	742.40	786.00	75675.04	101568.13
		Total Cereals	7822.30	0.00	11853.70	3139.58	2800.00	742.40	858.40	123798.39	151014.77
(B)		<u>PULSES</u>									
I		Black Gram KUG-479	0.00	0.00	48.00	0.00	0.00	0.00	0.00	0.00	48.00
		PU-31	0.00	0.00	24.52	0.00	0.00	0.00	0.00	4.50	29.02
		Crop Total	0.00	0.00	72.52	0.00	0.00	0.00	0.00	4.50	77.02
II		Gram HC-1	10.08	0.00	0.00	171.00	0.00	0.00	0.00	0.00	181.08
		C-235	4.80	0.00	0.00	0.00	0.00	0.00	0.00	29.40	34.20
		CSJ-515	12.00	0.00	0.00	0.00	0.00	0.00	0.00	0.00	12.00
		GNG-1581	16.48	0.00	139.80	0.00	0.00	0.00	0.00	114.60	270.88
		Raj Vijay Kabuli Gram-203	0.00	0.00	129.90	0.00	0.00	0.00	0.00	0.00	129.90
		Crop Total	43.36	0.00	269.70	171.00	0.00	0.00	0.00	144.00	628.06
III		Green Gram SML-668	0.00	0.00	0.00	0.00	0.00	0.00	0.00	103.20	103.20
		IPM 430-3	0.00	0.00	163.52	0.00	0.00	0.00	0.00	0.00	163.52
		IPM 205-7	0.00	0.00	73.00	0.00	0.00	0.00	0.00	0.00	73.00
		PM-5	0.00	0.00	4.52	0.00	0.00	0.00	0.00	0.00	4.52
		PUSA-0672	0.00	0.00	2.00	0.00	0.00	0.00	0.00	0.00	2.00
		Basanti	2.60	0.00	0.00	0.00	0.00	0.00	0.00	8.00	10.60
		IPM-2-3	0.20	0.00	68.00	0.00	0.00	0.00	0.00	0.00	68.20
		MH-421	15.60	0.00	118.02	28.70	0.00	0.00	0.00	160.30	322.62
		Satya	26.80	0.00	0.00	0.00	0.00	0.00	0.00	82.20	109.00
		Crop Total	45.20	0.00	429.06	28.70	0.00	0.00	0.00	353.70	856.66

<u>1</u>	<u>2</u>	<u>3</u>	<u>4</u>	<u>5</u>	<u>6</u>	<u>7</u>	<u>8</u>	<u>9</u>	<u>10</u>	<u>11</u>	<u>12</u>
IV	Lentil	Pant Lentil-8	0.00	0.00	70.90	0.00	0.00	0.00	0.00	0.00	70.90
		IPL-316	0.00	0.00	67.50	0.00	0.00	0.00	0.00	0.00	67.50
		HM-1	9.30	0.00	0.00	0.00	0.00	0.00	0.00	0.00	9.30
		Sekhar Masur-3 (KL-320)	0.00	0.00	18.12	0.00	0.00	0.00	0.00	0.00	18.12
		Crop Total	9.30	0.00	156.52	0.00	0.00	0.00	0.00	0.00	165.82
V	Pea	Arkel	0.00	0.00	75.60	0.00	0.00	0.00	0.00	0.00	75.60
		Azad P-1	0.00	0.00	93.90	0.00	0.00	0.00	0.00	0.00	93.90
		Azad P-3	0.00	0.00	0.00	0.00	0.00	0.00	0.00	26.45	26.45
		Aman	0.00	0.00	113.40	0.00	0.00	0.00	0.00	0.00	113.40
		HFP-529	0.00	0.00	11.70	0.00	0.00	0.00	0.00	0.00	11.70
		IPF-10-12	0.00	0.00	54.00	0.00	0.00	0.00	0.00	0.00	54.00
		HUDP-15	0.00	0.00	12.60	0.00	0.00	0.00	0.00	0.00	12.60
		Crop Total	0.00	0.00	361.20	0.00	0.00	0.00	0.00	26.45	387.65
VI	Arhar	Manak	0.00	0.00	0.00	0.00	0.00	0.00	0.00	60.00	60.00
		PAU-881	0.00	0.00	3.20	0.00	0.00	0.00	0.00	0.00	3.20
		Pant-291	0.00	0.00	7.50	0.00	0.00	0.00	0.00	0.00	7.50
		Crop Total	0.00	0.00	10.70	0.00	0.00	0.00	0.00	60.00	70.70
		Total Pulses	97.86	0.00	1299.70	199.70	0.00	0.00	0.00	588.65	2185.91
(C)	<u>OILSEEDS</u>										
I	Mustard	Laxmi	4.40	0.00	0.00	10.00	0.00	0.00	0.00	93.06	107.46
		PM-30	0.00	0.00	0.00	72.00	0.00	0.00	0.00	346.70	418.70
		Pusa Jai Kisan (Bio-902)	0.00	0.00	0.00	0.00	0.00	0.00	0.00	21.50	21.50
		Pusa Bold	0.00	0.00	0.00	0.00	0.00	0.00	0.00	121.00	121.00
		T-59	0.00	0.00	0.00	0.00	0.00	0.00	0.00	77.50	77.50
		CS-58	0.00	0.00	6.50	0.00	0.00	0.00	0.00	0.00	6.50
		RH-406	0.00	0.00	48.50	0.00	0.00	0.00	0.00	0.00	48.50

<u>1</u>	<u>2</u>	<u>3</u>	<u>4</u>	<u>5</u>	<u>6</u>	<u>7</u>	<u>8</u>	<u>9</u>	<u>10</u>	<u>11</u>	<u>12</u>
		RH-749	0.00	0.00	66.00	0.00	0.00	0.00	0.00	155.96	221.96
		RB-50	4.80	0.00	0.00	0.00	0.00	0.00	0.00	0.00	4.80
		Crop Total	9.20	0.00	121.00	82.00	0.00	0.00	0.00	815.72	1027.92
II	Toria	T-9	0.00	0.00	0.00	0.00	0.00	0.00	0.00	4.00	4.00
		TL-15	0.00	0.00	0.00	0.00	0.00	0.00	0.00	5.00	5.00
		Crop Total	0.00	0.00	0.00	0.00	0.00	0.00	0.00	9.00	9.00
III	Til	RT-351	0.00	0.00	3.20	0.00	0.00	0.00	0.00	0.00	3.20
		Total Oilseeds	9.20	0.00	124.20	82.00	0.00	0.00	0.00	824.72	1040.12
(D)	<u>FIBRE CROPS</u>										
I	Cotton	HD-123	0.00	0.00	48.30	0.00	0.00	0.00	0.00	0.00	48.30
		HD-432	0.00	0.00	38.10	0.00	0.00	0.00	0.00	0.00	38.10
		CICR-3	0.00	0.00	35.20	0.00	0.00	0.00	0.00	0.00	35.20
		Crop Total	0.00	0.00	121.60	0.00	0.00	0.00	0.00	0.00	121.60
		Crop Total	0.00	0.00	121.60	0.00	0.00	0.00	0.00	0.00	121.60
		Total Fibre crops	0.00	0.00	121.60	0.00	0.00	0.00	0.00	0.00	121.60
(E)	<u>OTHER CROPS</u>										
I	Bajra	FBC-16	0.00	0.00	8.00	0.00	0.00	0.00	0.00	0.00	8.00
		Crop Total	0.00	0.00	8.00	0.00	0.00	0.00	0.00	0.00	8.00
II	Sorghum	MP-Chari	0.00	0.00	0.00	0.00	0.00	0.00	35.00	0.00	35.00
		Crop Total	0.00	0.00	0.00	0.00	0.00	0.00	35.00	0.00	35.00
III	Maize	J-1006	0.00	0.00	0.00	0.00	0.00	0.00	0.00	837.50	837.50
		African Tall Composite	0.00	0.00	0.00	0.00	0.00	0.00	0.00	180.00	180.00
		Crop Total	0.00	0.00	0.00	0.00	0.00	0.00	0.00	1017.50	1017.50
IV	Palak	P.Bharti	0.00	0.00	7.20	0.00	0.00	0.00	0.00	0.00	7.20
V	Bhindi	Kashi Prgati	0.00	0.00	6.70	0.00	0.00	0.00	0.00	0.00	6.70
		V.Uphar	11.55	0.00	0.00	0.00	0.00	0.00	0.00	0.00	11.55
		Crop Total	11.55	0.00	6.70	0.00	0.00	0.00	0.00	0.00	18.25

<u>1</u>	<u>2</u>	<u>3</u>	<u>4</u>	<u>5</u>	<u>6</u>	<u>7</u>	<u>8</u>	<u>9</u>	<u>10</u>	<u>11</u>	<u>12</u>
VI	Guar	HG-365	0.00	0.00	0.00	3.60	0.00	0.00	0.00	275.30	278.90
		HG-563	0.00	0.00	10.72	5.20	0.00	0.00	0.00	207.10	223.02
		HG-2-20	0.00	0.00	126.00	9.10	0.00	0.00	0.00	452.55	587.65
		RGC-936	0.00	0.00	0.00	0.00	0.00	0.00	0.00	0.00	0.00
		Crop Total	0.00	0.00	136.72	17.90	0.00	0.00	0.00	934.95	1089.57
VII	Oat	OL-10	0.00	0.00	0.00	0.00	0.00	0.00	38.55	0.00	38.55
		OS-6	0.00	0.00	0.00	0.00	0.00	0.00	24.75	8.80	33.55
		HJ-8	0.00	0.00	0.00	0.00	0.00	0.00	84.00	0.00	84.00
		Kent	0.00	0.00	525.00	0.00	0.00	0.00	216.20	0.00	741.20
		Crop Total	0.00	0.00	525.00	0.00	0.00	0.00	363.50	8.80	897.30
VIII	Muskmelon	PMR	0.00	0.00	0.00	0.00	0.00	0.00	0.67	0.00	0.67
IX	Potato	K. Chipsona-1	0.00	0.00	0.00	0.00	0.00	0.00	246.00	0.00	246.00
		K. Mohan	0.00	0.00	0.00	0.00	0.00	0.00	7.00	0.00	7.00
		K. Khyati	0.00	0.00	0.00	0.00	0.00	0.00	95.00	0.00	95.00
		K. Pukhraj	0.00	0.00	0.00	0.00	0.00	0.00	185.50	0.00	185.50
		Crop Total	0.00	0.00	0.00	0.00	0.00	0.00	533.50	0.00	533.50
X	Garlic	Y.Safed-8	0.00	0.00	0.00	0.00	0.00	0.00	11.60	0.00	11.60
		Y.Safed-9	0.00	0.00	0.00	0.00	0.00	0.00	2.00	0.00	2.00
		Y.Safed-2	0.00	0.00	0.00	0.00	0.00	0.00	11.20	0.00	11.20
		Crop Total	0.00	0.00	0.00	0.00	0.00	0.00	24.80	0.00	24.80
		TOTAL Other Crops	11.55	0.00	683.62	17.90	0.00	0.00	957.47	1961.25	3631.79
		Total Foundation	7940.91	0.00	14082.82	3439.18	2800.00	742.40	1815.87	127173.01	157994.19

ANNEXURE - VI

Agency wise and Variety wise details of Certified Seed produced during the year 2017-18

S.No.	Crop	Variety	HSDC	HAFED	NSC	CCSHAU	IFFDC	KRIBHCO	(Quantity in qtls.)		Total
									OTHER INSTIT- UTES	PP	
<u>1</u>	<u>2</u>	<u>3</u>	<u>4</u>	<u>5</u>	<u>6</u>	<u>7</u>	<u>8</u>	<u>9</u>	<u>10</u>	<u>11</u>	<u>12</u>
(A)	CEREALS										
I	Barley	BH-393	726.90	0.00	0.00	654.25	0.00	0.00	0.00	38644.95	40026.10
		BH-946	400.20	0.00	0.00	0.00	67.50	0.00	0.00	85.50	553.20
		BH-902	489.90	0.00	294.30	140.00	0.00	0.00	0.00	0.00	924.20
		DWRUB-52	0.00	0.00	0.00	0.00	0.00	0.00	0.00	85.00	85.00
		DWRUB-73	341.70	0.00	0.00	0.00	0.00	0.00	0.00	0.00	341.70
		PL-172	0.00	0.00	0.00	0.00	0.00	0.00	0.00	460.80	460.80
		DWRB-92	23.40	0.00	0.00	0.00	0.00	0.00	0.00	0.00	23.40
		RD-2035	0.00	0.00	0.00	0.00	0.00	0.00	0.00	360.00	360.00
		PL-426	0.00	0.00	0.00	0.00	0.00	0.00	0.00	9022.45	9022.45
	Crop Total		1982.10	0.00	294.30	794.25	67.50	0.00	0.00	48658.70	51796.85
II	Paddy	Govind	0.00	0.00	0.00	0.00	0.00	0.00	0.00	0.00	0.00
		Kranti	0.00	0.00	0.00	0.00	0.00	0.00	0.00	1592.80	1592.80
		HKR-127	0.00	0.00	0.00	0.00	0.00	0.00	0.00	1176.60	1176.60
		HKR-47	323.30	0.00	0.00	0.00	0.00	0.00	0.00	2827.80	3151.10
		HKR-48	0.00	0.00	0.00	0.00	0.00	0.00	0.00	20.40	20.40
		P.B-1	136.20	0.00	0.00	0.00	0.00	0.00	0.00	17464.55	17600.75
		PB-6	0.00	0.00	0.00	0.00	0.00	0.00	0.00	11059.55	11059.55
		P.Sughand-2	0.00	0.00	0.00	0.00	0.00	0.00	0.00	250.00	250.00
		P.Sughand-5	0.00	0.00	0.00	0.00	0.00	0.00	0.00	3007.22	3007.22
		PAU-201	0.00	0.00	0.00	0.00	0.00	0.00	0.00	112.80	112.80

<u>1</u>	<u>2</u>	<u>3</u>	<u>4</u>	<u>5</u>	<u>6</u>	<u>7</u>	<u>8</u>	<u>9</u>	<u>10</u>	<u>11</u>	<u>12</u>
		Pusa-44	102.30	0.00	328.00	0.00	0.00	0.00	0.00	7778.35	8208.65
		NDR-359	0.00	0.00	0.00	0.00	0.00	0.00	0.00	2864.97	2864.97
		Imp. Pusa Bas-1	0.00	0.00	0.00	0.00	0.00	0.00	0.00	1333.50	1333.50
		PB-1121	1830.20	0.00	915.80	0.00	0.00	0.00	0.00	71727.84	74473.84
		PB-1509	629.90	0.00	400.00	0.00	0.00	0.00	0.00	44074.54	45104.44
		PB-1637	27.00	0.00	0.00	0.00	0.00	0.00	0.00	0.00	27.00
		PR-111	0.00	0.00	0.00	0.00	0.00	0.00	0.00	1695.30	1695.30
		PR-113	23.30	0.00	0.00	0.00	0.00	0.00	0.00	3026.00	3049.30
		PR-116	0.00	0.00	0.00	0.00	0.00	0.00	0.00	70.00	70.00
		PR-121	226.20	0.00	0.00	7.28	0.00	0.00	0.00	11639.67	11873.15
		PR-122	0.00	0.00	0.00	0.00	0.00	0.00	0.00	264.80	264.80
		PR-123	22.50	0.00	0.00	0.00	0.00	0.00	0.00	50.40	72.90
		PR-124	352.80	0.00	0.00	0.00	0.00	0.00	0.00	472.85	825.65
		PR-114	324.20	0.00	468.40	0.00	0.00	0.00	0.00	14624.25	15416.85
		PR-118	0.00	0.00	0.00	0.00	0.00	0.00	0.00	464.80	464.80
		CSR-36	0.00	0.00	0.00	0.00	0.00	0.00	0.00	0.00	0.00
		CSR-30	481.10	0.00	0.00	0.00	0.00	0.00	0.00	5770.40	6251.50
		Crop Total	4479.00	0.00	2112.20	7.28	0.00	0.00	0.00	203369.39	209967.87
III	Wheat	C-306	40.40	0.00	0.00	539.20	0.00	0.00	0.00	18991.40	19571.00
		DBW-88	3499.20	0.00	8114.40	0.00	778.00	3869.60	1185.60	4385.62	21832.42
		DBW-17	80.80	0.00	0.00	0.00	0.00	0.00	0.00	51224.84	51305.64
		DBW-90	4369.60	0.00	0.00	0.00	0.00	0.00	0.00	0.00	4369.60
		DBW-71	0.00	0.00	1093.20	0.00	0.00	0.00	0.00	0.00	1093.20
		HD-3086	66859.40	14594.40	22279.20	1830.27	34152.00	10138.80	17805.80	462408.24	630068.11
		HD-2329	0.00	0.00	0.00	0.00	0.00	0.00	0.00	3989.40	3989.40
		HD-2733	0.00	0.00	0.00	0.00	0.00	0.00	0.00	2682.60	2682.60
		HD-2851	320.00	0.00	0.00	0.00	0.00	0.00	514.00	206703.09	207537.09

<u>1</u>	<u>2</u>	<u>3</u>	<u>4</u>	<u>5</u>	<u>6</u>	<u>7</u>	<u>8</u>	<u>9</u>	<u>10</u>	<u>11</u>	<u>12</u>
		HD-2932	0.00	0.00	0.00	0.00	0.00	0.00	0.00	1972.22	1972.22
		HD-2894	0.00	0.00	0.00	0.00	0.00	0.00	0.00	926.00	926.00
		HD-2967	104350.80	32650.00	27529.60	2848.07	37010.00	8088.40	22881.20	611133.87	846491.94
		KRL-210	1831.60	0.00	0.00	0.00	0.00	0.00	0.00	546.00	2377.60
		HD-3059	5309.20	0.00	82.40	0.00	0.00	0.00	0.00	1853.40	7245.00
		LOK-1	0.00	0.00	0.00	0.00	0.00	0.00	0.00	1291.20	1291.20
		PBW-154	0.00	0.00	0.00	0.00	0.00	0.00	0.00	1156.40	1156.40
		PBW-226	0.00	0.00	0.00	0.00	0.00	0.00	0.00	251.50	251.50
		PBW-502	0.00	0.00	0.00	0.00	0.00	0.00	0.00	17668.91	17668.91
		PBW-550	240.80	0.00	0.00	0.00	0.00	0.00	0.00	16938.79	17179.59
		PBW-658	2721.20	0.00	0.00	0.00	0.00	0.00	0.00	0.00	2721.20
		PBW-343	0.00	0.00	0.00	0.00	0.00	0.00	0.00	89109.95	89109.95
		PBW-373	0.00	0.00	0.00	0.00	0.00	0.00	0.00	2892.40	2892.40
		PBW-677	2711.60	0.00	0.00	0.00	0.00	0.00	0.00	4882.79	7594.39
		PBW-725	3959.20	0.00	0.00	0.00	0.00	0.00	0.00	30016.15	33975.35
		RAJ-1482	0.00	0.00	0.00	0.00	0.00	0.00	0.00	15292.80	15292.80
		RAJ-3077	0.00	0.00	0.00	0.00	0.00	0.00	0.00	17454.10	17454.10
		RAJ-4037	0.00	0.00	0.00	0.00	0.00	0.00	0.00	5075.60	5075.60
		RAJ-3765	0.00	0.00	0.00	0.00	0.00	0.00	0.00	25530.24	25530.24
		WH-147	0.00	0.00	0.00	0.00	0.00	0.00	0.00	11821.04	11821.04
		WH-283	0.00	0.00	0.00	0.00	0.00	0.00	0.00	15015.90	15015.90
		WH-1080	2760.80	0.00	0.00	0.00	0.00	0.00	0.00	0.00	2760.80
		WH-1105	39741.60	7842.80	6100.40	1221.00	9594.00	3222.00	2820.00	132523.93	203065.73
		WH-1142	3133.60	0.00	200.00	388.80	0.00	0.00	1110.80	3327.27	8160.47
		WH-1124	12237.60	1760.40	852.80	680.00	5436.00	3619.20	836.40	13440.30	38862.70
		WH-711	208.40	0.00	0.00	1761.20	0.00	0.00	0.00	96984.26	98953.86

<u>1</u>	<u>2</u>	<u>3</u>	<u>4</u>	<u>5</u>	<u>6</u>	<u>7</u>	<u>8</u>	<u>9</u>	<u>10</u>	<u>11</u>	<u>12</u>
	Crop Total		254375.80	56847.60	66252.00	9268.54	86970.00	28938.00	47153.80	1867490.21	2417295.95
	Total Cereals		260836.90	56847.60	68658.50	10070.07	87037.50	28938.00	47153.80	2119518.30	2679060.67
(B)	<u>PULSES</u>										
I	Black gram (KUG-479)		81.50	0.00	116.00	0.00	0.00	0.00	0.00	39.60	237.10
	UH-1		0.00	0.00	0.00	3.20	0.00	0.00	0.00	0.00	3.20
	Crop Total		81.50	0.00	116.00	3.20	0.00	0.00	0.00	39.60	240.30
II	Gram	GNG-1581	269.75	0.00	651.00	0.00	0.00	0.00	0.00	0.00	920.75
		GNG-1958	0.00	0.00	1378.80	0.00	0.00	0.00	0.00	0.00	1378.80
		GNG-2144	0.00	0.00	154.00	0.00	0.00	0.00	0.00	0.00	154.00
		CSJ-515	245.92	0.00	0.00	0.00	0.00	0.00	0.00	0.00	245.92
		HC-1	143.68	0.00	0.00	24.00	0.00	0.00	0.00	0.00	167.68
		C-235	142.24	0.00	0.00	0.00	0.00	0.00	0.00	0.00	142.24
	Crop Total		801.59	0.00	2183.80	24.00	0.00	0.00	0.00	0.00	3009.39
III	Green Gram	SML-668	659.30	0.00	0.00	0.00	0.00	0.00	0.00	1755.00	2414.30
		Satya	0.00	0.00	0.00	0.00	0.00	0.00	0.00	99.00	99.00
		MH-421	921.60	0.00	386.26	110.40	281.60	230.08	0.00	1426.10	3356.04
		Basanti	0.00	0.00	0.00	0.00	0.00	0.00	0.00	8.00	8.00
		IPM-2-3	0.00	0.00	959.52	0.00	0.00	0.00	0.00	0.00	959.52
		IPM-2-14	0.00	0.00	439.32	0.00	0.00	0.00	0.00	0.00	439.32
		PAU-911	0.00	0.00	0.00	0.00	0.00	0.00	0.00	0.00	0.00
	Crop Total		1580.90	0.00	1785.10	110.40	281.60	230.08	0.00	3288.10	7276.18
IV	Pea	Arkel	0.00	0.00	429.90	0.00	0.00	0.00	0.00	0.00	429.90
		Pea (P.Pragati)	30.80	0.00	0.00	0.00	0.00	0.00	0.00	0.00	30.80
		Azad (P-1)	0.00	0.00	0.00	0.00	0.00	0.00	0.00	199.20	199.20
		Azad (P-3)	34.10	0.00	45.00	0.00	0.00	0.00	0.00	893.90	973.00
	Crop Total		64.90	0.00	474.90	0.00	0.00	0.00	0.00	1093.10	1632.90

<u>1</u>	<u>2</u>	<u>3</u>	<u>4</u>	<u>5</u>	<u>6</u>	<u>7</u>	<u>8</u>	<u>9</u>	<u>10</u>	<u>11</u>	<u>12</u>
V	Pigeon Pea	Manak	19.20	0.00	0.00	5.50	0.00	0.00	0.00	204.80	229.50
		Pant-291	0.00	0.00	306.48	0.00	0.00	0.00	0.00	0.00	306.48
		PAU-881	2.28	0.00	0.00	0.00	0.00	0.00	0.00	0.00	2.28
	Crop Total		21.48	0.00	306.48	5.50	0.00	0.00	0.00	204.80	538.26
VI	Lenti	HM-1	7.15	0.00	0.00	0.00	0.00	0.00	0.00	0.00	7.15
		LL-931	0.00	0.00	0.00	4.50	0.00	0.00	0.00	0.00	4.50
		SAPNA	4.00	0.00	0.00	0.00	0.00	0.00	0.00	0.00	4.00
	Crop Total		11.15	0.00	0.00	4.50	0.00	0.00	0.00	0.00	15.65
	Total Pulses		2561.52	0.00	4866.28	147.60	281.60	230.08	0.00	4625.60	12712.68
(C)	FIBRE										
I	Cotton	CICR-3	0.00	0.00	54.00	0.00	0.00	0.00	0.00	0.00	54.00
	Total Fibre		0.00	0.00	54.00	0.00	0.00	0.00	0.00	0.00	54.00
(D)	OIL SEEDS										
I	Mustard	Laxmi	96.00	0.00	0.00	85.90	0.00	0.00	0.00	516.00	697.90
		Pusa Bold	0.00	0.00	0.00	0.00	0.00	0.00	0.00	483.00	483.00
		Pusa Jai Kisan (Bio-902)	0.00	0.00	0.00	0.00	0.00	0.00	0.00	79.00	79.00
		RB-50	93.60	0.00	0.00	28.20	0.00	0.00	0.00	0.00	121.80
		RH-30	99.20	0.00	0.00	179.50	0.00	0.00	0.00	2004.90	2283.60
		RH-0406	251.20	0.00	1445.00	0.00	0.00	0.00	0.00	0.00	1696.20
		RH-749	267.60	0.00	3560.00	117.20	287.20	238.50	0.00	437.20	4907.70
		PM-30	0.00	0.00	1576.00	0.00	0.00	0.00	0.00	0.00	1576.00
		T-59	0.00	0.00	0.00	0.00	0.00	0.00	0.00	514.50	514.50
	Crop Total		807.60	0.00	6581.00	410.80	287.20	238.50	0.00	4034.60	12359.70
II	Toria	T-9	23.40	0.00	0.00	0.00	0.00	0.00	0.00	285.50	308.90
		Uttra (PT-2002-25)	0.00	0.00	356.50	0.00	0.00	0.00	0.00	0.00	356.50
		TL-15	28.20	0.00	0.00	0.00	0.00	0.00	0.00	0.00	28.20
	Crop Total		51.60	0.00	356.50	0.00	0.00	0.00	0.00	285.50	693.60

<u>1</u>	<u>2</u>	<u>3</u>	<u>4</u>	<u>5</u>	<u>6</u>	<u>7</u>	<u>8</u>	<u>9</u>	<u>10</u>	<u>11</u>	<u>12</u>
III	Til	RT-351	0.00	0.00	63.40	0.00	0.00	0.00	0.00	0.00	63.40
	Crop Total		0.00	0.00	63.40	0.00	0.00	0.00	0.00	0.00	63.40
	Total Oilseeds		859.20	0.00	7000.90	410.80	287.20	238.50	0.00	4320.10	13116.70
(E)	<u>OTHERS</u>										
I	Bajra	FBC-16	0.00	0.00	1353.00	0.00	0.00	0.00	0.00	0.00	1353.00
		Dhanshakti	15.39	0.00	0.00	0.00	0.00	0.00	0.00	0.00	15.39
	Crop Total		15.39	0.00	1353.00	0.00	0.00	0.00	0.00	0.00	1368.39
II	Sorghum	PC-9	0.00	0.00	0.00	0.00	0.00	0.00	35.00	0.00	35.00
		MP Chari	0.00	0.00	0.00	0.00	0.00	0.00	36.00	0.00	36.00
	Crop Total		0.00	0.00	0.00	0.00	0.00	0.00	71.00	0.00	71.00
III	Guar	HG-365	66.50	0.00	521.00	18.90	0.00	0.00	0.00	2988.25	3594.65
		HG-563	164.50	0.00	0.00	76.30	0.00	0.00	0.00	821.10	1061.90
		HG-870	0.00	0.00	0.00	0.00	0.00	0.00	0.00	0.00	0.00
		RGC-936	0.00	0.00	0.00	0.00	0.00	0.00	0.00	0.00	0.00
		HG-2-20	88.30	0.00	981.00	17.80	0.00	0.00	0.00	2860.70	3947.80
	Crop Total		319.30	0.00	1502.00	113.00	0.00	0.00	0.00	6670.05	8604.35
IV	Muskmelan	PMR	2.01	0.00	0.00	0.00	0.00	0.00	0.96	0.00	2.97
V	Oat	Kent	0.00	0.00	0.00	0.00	0.00	0.00	0.00	761.00	761.00
		OS-6	0.00	0.00	0.00	0.00	0.00	0.00	0.00	0.00	0.00
	Crop Total		0.00	0.00	0.00	0.00	0.00	0.00	0.00	761.00	761.00
VII	Maize	J-1006	0.00	0.00	0.00	0.00	0.00	0.00	0.00	2467.00	2467.00
		African Tall	0.00	0.00	0.00	0.00	0.00	0.00	0.00	180.00	180.00
	Crop Total		0.00	0.00	0.00	0.00	0.00	0.00	0.00	2647.00	2647.00
VIII	Potato	K. Bahar	0.00	0.00	0.00	0.00	0.00	0.00	428.00	0.00	428.00
		K. Chipsona-1	0.00	0.00	0.00	0.00	0.00	0.00	43.50	0.00	43.50
		K. Garima	0.00	0.00	0.00	0.00	0.00	0.00	0.00	41.00	41.00
		K.Khyati	0.00	0.00	0.00	0.00	0.00	0.00	741.95	0.00	741.95

<u>1</u>	<u>2</u>	<u>3</u>	<u>4</u>	<u>5</u>	<u>6</u>	<u>7</u>	<u>8</u>	<u>9</u>	<u>10</u>	<u>11</u>	<u>12</u>
		K.Pukhraj	0.00	0.00	0.00	0.00	0.00	0.00	1121.00	0.00	1121.00
	Crop Total		4.00	5.00	6.00	7.00	8.00	9.00	2344.45	52.00	2375.45
IX	Methi	Methi (PEB)	15.40	0.00	0.00	0.00	0.00	0.00	0.00	0.00	15.40
	Crop Total		15.40	0.00	0.00	0.00	0.00	0.00	0.00	161.40	161.40
X	Berseem	BL-10	0.00	0.00	0.00	0.00	0.00	0.00	0.00	161.40	161.40
	Crop Total		0.00	0.00	0.00	0.00	0.00	0.00	0.00	0.00	2.32
X1	Coriander	(DH-5)	2.32	0.00	0.00	0.00	0.00	0.00	0.00	0.00	2.32
	Total Others		358.42	5.00	2861.00	120.00	8.00	9.00	2416.41	10291.45	16009.28
	Total Certified		264616.04	56852.60	83440.68	10748.47	87614.30	29415.58	49570.21	2138755.45	2720953.33

SUMMARY

<u>S.No.</u>	<u>Crop</u>	<u>Variety</u>	<u>HSDC</u>	<u>HAFED</u>	<u>NSC</u>	<u>CCSHAU</u>	<u>IFFDC</u>	<u>KRIBHCO</u>	<u>OTHER INSTIT- UTES</u>	<u>PP</u>	<u>Total</u>
<u>1</u>	<u>2</u>	<u>3</u>	<u>4</u>	<u>5</u>	<u>6</u>	<u>7</u>	<u>8</u>	<u>9</u>	<u>10</u>	<u>11</u>	<u>12</u>
1	CEREALS	Foundation	7822.30	0.00	11853.70	3139.58	2800.00	742.40	858.40	123798.39	151014.77
		Certified	260836.90	56847.60	68658.50	10070.07	87037.50	28938.00	47153.80	2119518.30	2679060.67
		Total	268659.20	56847.60	80512.20	13209.65	89837.50	29680.40	48012.20	2243316.69	2830075.44
2	PULSES	Foundation	97.86	0.00	1299.70	199.70	0.00	0.00	0.00	588.65	2185.91
		Certified	2561.52	0.00	4866.28	147.60	281.60	230.08	0.00	4625.60	12712.68
		Total	2659.38	0.00	6165.98	347.30	281.60	230.08	0.00	5214.25	14898.59
3	OILSEEDS	Foundation	9.20	0.00	124.20	82.00	0.00	0.00	0.00	824.72	1040.12
		Certified	859.20	0.00	7000.90	410.80	287.20	238.50	0.00	4320.10	13116.70
		Total	868.40	0.00	7125.10	492.80	287.20	238.50	0.00	5144.82	14156.82
4	FIBRE CROPS	Foundation	0.00	0.00	121.60	0.00	0.00	0.00	0.00	0.00	121.60
		Certified	0.00	0.00	54.00	0.00	0.00	0.00	0.00	0.00	54.00
		Total	0.00	0.00	175.60	0.00	0.00	0.00	0.00	0.00	175.60
5	OTHERS	Foundation	11.55	0.00	683.62	17.90	0.00	0.00	957.47	1961.25	3631.79
		Certified	358.42	5.00	2861.00	120.00	8.00	9.00	2416.41	10291.45	16009.28
		Total	369.97	5.00	3544.62	137.90	8.00	9.00	3373.88	12252.70	19641.07
	Grand Total		272556.95	56852.60	97523.50	14187.65	90414.30	30157.98	51386.08	2265928.46	2878947.52

xxxxx

ANNEXURE-VIIDetails of carry over stocks offered for validation and quantity

(Quantity in Qtls.)

S.No.	Crop	Variety	<u>Quantity offered for validation</u>		<u>Quantity validated</u>	
			<u>Foundation</u>	<u>Certified</u>	<u>Foundation</u>	<u>Certified</u>
			<u>4</u>	<u>5</u>	<u>6</u>	<u>7</u>
<u>1</u>	<u>2</u>	<u>3</u>				
(A)	CEREALS					
I	Barley	BH-946	29.40	458.40	29.40	425.60
		BH-393	36.00	1172.60	36.00	878.40
		BH-902	8.05	603.00	0.00	460.80
		BHS-400	0.00	5.70	0.00	5.70
		DWRUB-64	5.70	7.20	5.70	1.80
		DWRUB-73	9.90	2.40	9.90	2.40
		DWRUB-92	0.00	39.60	0.00	39.60
	Crop Total		89.05	2288.90	81.00	1814.30
II	Paddy	PB-1509	26.40	0.00	24.00	0.00
		P-1592	0.00	15.90	0.00	0.00
		PB-1121	0.00	3724.60	0.00	29.50
		PB-1	13.10	116.60	0.00	112.50
		PR-113	0.00	27.30	0.00	23.70
		PR-114	1.90	7.60	1.90	7.60
		PR-121	53.40	0.00	50.00	0.00
		PR-124	0.00	32.40	0.00	8.30
		HKR-47	0.00	4.90	0.00	4.90
		HKR-48	52.00	0.00	0.00	0.00
		CSR-36	0.00	234.50	0.00	234.50
		Govind	0.00	15.60	0.00	0.00
		CSR-30	28.00	109.70	0.00	45.10
		PUSA-44	200.00	256.50	200.00	256.47
	Crop Total		374.80	4545.60	275.90	722.57
III	Wheat	C-306	92.40	854.80	90.40	0.00
		DBW-621-50	0.00	138.80	0.00	138.80
		DBW-17	0.00	266.40	0.00	266.00
		DBW-71	0.00	4821.60	0.00	3452.00
		DBW-88	12.40	5281.60	12.40	5081.60
		DBW-90	0.00	6427.20	0.00	5456.00
		HD-2329	0.00	5.60	0.00	5.60
		HD-2851	24.00	0.00	24.00	0.00

<u>1</u>	<u>2</u>	<u>3</u>	66 <u>4</u>	<u>5</u>	<u>6</u>	<u>7</u>
		HD-2932	4.00	0.00	4.00	0.00
		HD-2967	354.60	5078.60	343.44	3898.40
		HD-3059	0.00	4703.20	0.00	4260.00
		HD-3086	54.40	879.60	54.40	664.80
		KRL-10	0.00	10.00	0.00	10.00
		KRL-210	0.00	741.60	0.00	741.60
		HS-490	155.20	0.00	155.20	0.00
		PBW-343	92.80	187.20	92.80	0.00
		PBW-373	8.40	0.00	8.40	0.00
		PBW-550	20.00	0.00	20.00	0.00
		PBW-667	21.20	0.00	21.20	0.00
		RAJ-1482	24.00	0.00	24.00	0.00
		RAJ-3077	34.00	0.00	34.00	0.00
		RAJ-3765	72.00	0.00	72.00	0.00
		WH-283	20.00	0.00	20.00	0.00
		WH-1080	0.00	5642.80	0.00	4727.20
		WH-1105	374.20	23806.00	360.00	21537.00
		WH-1124	46.80	7309.20	46.80	5919.60
		WH-1142	5.20	4309.60	5.20	4015.60
		WH-147	8.40	0.00	8.40	0.00
		WH-711	71.60	0.00	17.20	0.00
		Crop Total	1495.60	70463.80	1413.84	60174.20
		GRAND TOTAL	1959.45	77298.30	1770.74	62711.07
(B)	PULSES					
I	Gram	HC-5	0.00	13.44	0.00	12.00
		HC-1	0.00	137.00	0.00	137.00
		GNG-1581	0.00	38.42	0.00	38.42
		RSG-931	0.00	2.24	0.00	2.24
		RSG-974	8.64	1176.00	8.64	1128.00
		Crop Total	8.64	1367.10	8.64	1317.66
II	Green gram	IPM-2-3	3.84	416.00	0.00	0.00
		Satya	0.00	263.08	0.00	261.42
		MH-421	0.00	154.24	0.00	122.20
		SML-668	32.20	3220.29	32.20	1698.84
		Basanti	0.00	21.20	0.00	21.20
		MH-421	116.54	759.52	68.00	628.12
		Crop Total	152.58	4834.33	100.20	2731.78
III	Pea	Arkel	304.30	1.77	304.30	1.77
		Parkash	32.40	0.00	0.00	0.00

<u>1</u>	<u>2</u>	<u>3</u>	<u>4</u>	<u>5</u>	<u>6</u>	<u>7</u>
		Vikas	47.90	0.00	47.90	0.00
		Azad P-3	24.60	42.90	24.60	4.30
		IPFD 10-12	45.30	0.00	0.00	0.00
		IPF 4-9	69.00	0.00	69.00	0.00
	Crop Total		523.50	44.67	445.80	6.07
IV	Arhar	Manak	6.75	2198.89	1.65	1376.03
		Paras	0.15	0.00	0.15	0.00
		Pant-291	0.00	46.84	0.00	0.00
		Upas-120	0.00	203.38	0.00	203.38
		PAU-881	3.20	0.00	0.00	0.00
	Crop Total		10.10	2449.11	1.80	1579.41
V	Lentil	PL-7	11.76	0.00	0.00	0.00
VI	Mash	MH-479	10.05	10.80	10.05	10.80
	Total Pulses		716.63	8706.01	566.49	5645.72
(C) OIL SEEDS						
I	Rapeseed & Mustard	Luxmi	76.65	315.64	6.00	122.62
		RB-50	0.00	462.96	0.00	437.62
		RH-749	45.60	395.44	18.83	360.35
		PM-25	0.00	96.52	0.00	96.52
		PM-30	0.66	0.00	0.66	0.00
		Pusa Bold	0.00	40.80	0.00	0.00
		RH-406	1.46	3167.78	1.46	3167.78
		CS-56	0.00	442.10	0.00	442.10
		RH-30	57.10	401.24	31.60	76.92
		T-9	0.00	23.83	0.00	20.08
		Tapeswari	11.04	0.00	11.04	0.00
		Uttra	0.36	83.76	0.36	0.00
		TL-15	0.00	17.80	0.00	17.80
	Crop Total		192.87	5447.87	69.95	4741.79
	Total Oilseeds		192.87	5447.87	69.95	4741.79
(D) FIBRE CROPS						
I	Cotton	HD-432	15.14	20.40	0.00	0.00
		HD-123	48.00	0.00	0.00	0.00
		CICR-1581	1.50	0.00	0.00	0.00
	Total Fibre crops		64.64	20.40	0.00	0.00
(E) OTHERS						
I	Bajra	HHB-197	0.00	7.35	0.00	7.35

<u>1</u>	<u>2</u>	<u>3</u>	68 <u>4</u>	<u>5</u>	<u>6</u>	<u>7</u>
			0.00	342.15	0.00	342.06
	Crop Total		0.00	349.50	0.00	349.41
	Berseem	BL-42	0.96	0.00	0.00	0.00
II	Guar	HG-2-20	1.00	335.63	0.00	297.63
		HG-365	0.00	10.50	0.00	0.30
		HG-870	0.00	31.90	0.00	6.00
		HG-563	0.00	205.90	0.00	160.10
	Crop Total		1.00	583.93	0.00	464.03
III	Oat	OS-6	0.00	15.00	0.00	15.00
	Total Others		1.96	948.43	0.00	828.44
<u>SUMMARY</u>						
A	Cereals		1959.45	77298.30	1770.74	62711.07
B	Pulses		716.63	8706.01	566.49	5645.72
C	Oilseeds		192.87	5447.87	69.95	4741.79
D	Fibre crops		64.64	20.40	0.00	0.00
E	Others		1.96	948.43	0.00	828.44
	Total		2935.55	92421.01	2407.18	73927.02

69
ANNEXURE-VIII

List of seed producers who offered area of seed production for certification to the Haryana State Seed Certification Agency during 2017-18

S.No.	Name & Address of Producers	No. of Contact Growers	
		Kharif	Rabi
<u>1</u>	<u>2</u>	<u>3</u>	<u>4</u>
(A) Institutes			
1.	Director Farm, Ch. Charan Singh Haryana Agricultural University, Hisar.	1	1
2.	PTC, Shayamgarh, Dept.of Horticulture, Haryana.	-	10
3.	Haryana Seeds Development Corporation Ltd.	52	933
4.	The Haryana State Cooperative Supply and Marketing Federation Ltd.	-	217
5.	Haryana Land Reclamation Development Corporation.	1	67
6.	Indian Farm Forestry Development Corporation Ltd.	4	292
7.	Krishak Bharti Co-operative Limited.	7	133
8.	National Fertilizer Limited.	38	79
9.	Krishi Vigyan Kendra.	1	32
10.	National Horticulture Research & Development Foundation, Salaru (Karnal).	2	34
11.	National Seeds Corporation.	7	172
12.	R.D.S. Farm, CCS H.A.U., Hisar.	1	2
13.	Regional Station for Forage Production & Development, Hisar.	1	1
14.	Regional Research Station, CCS HAU Bawal (Rewari).	1	1
Total number of institutional contact growers:		116	1974
Sub-Total of institutional contact growers:		2090	
(B) Private producers			
1.	Agri Superior Seeds, Anand Complex, Block-C-5, Bir, Ziri Chikanwas, (Hisar).	18	66
2.	Agro Farm Seeds, V.P.O. Naharpur, Distt. Yamuna Nagar.	1	48

3.	Agro Kargil, V.P.O. Kamalpur Rodan, Distt. Karnal.	5	4
4.	Agro Plus Industries, Grain Market, Hisar.	5	34
5.	Ailliance Agri Tech, V.P.O. Khewra, Distt. Sonapat.	4	24
6.	Aman Seed Co., Village Kharar Alipur, Distt. Hisar.	-	14
7.	Amar Seeds, Jind Road, Distt. Kaithal.	4	14
8.	Ambala Seed Producer, Ambala.		36
9.	Anant Seed, Samani (Kurukshetra).	18	25
10.	Anjali Seed Company, V.P.O. Dhottar, Tehsil Rania, Distt. Sirsa.	-	3
11.	Anttal Seed, Ambala.	-	
12.	Anupam Quality Seeds, Chaharwa (Sirsa).	-	1
13.	A-One Agro Products, Chandan Nagar, Hisar.	31	154
14.	Apex Agro Products, 221, 1 st Floor, New Model Mandi, Hisar.	-	151
15.	Arjun Seeds Corporation, V.P.O. Padhana (Karnal).	7	21
16.	Ashish Seed Co., Daya, Hisar.	-	9
17.	Ashoka Hybrid Seeds, D.N. College Road, Satya Nagar, Hisar.	6	55
18.	Ashoka Seed Co., Shop No. 25, IInd Additional Mandi, Sirsa.	-	12
19.	Ashwin Seeds Co., Village Daya Distt. Hisar.	-	9
20.	Asian Seed, Opposite Shiv Shakti Rice Mill Main Road Taraori (Karnal).	18	34
21.	Atlas Hybrid Seed Co., Taraori (Karnal).	13	9

22.	Avon Agro Processors Pvt. Ltd., Rai, Distt. Sonapat.	6	-
23.	Avtar Agro Seeds, Mohmad Road Rohi, near Primary Govt. School, Fatehabad.	-	7
24.	Avtar Seed, Nouch, Distt. Karnal.	5	-
25.	Baba Export Co., 10 Udyog Nagar, Mirzapur Road, Hisar.	7	21
26.	Baba Seeds, D.C. Colony Main Road, Hisar.	8	44
27.	Balda Agro Seeds, Sambhi (Karnal).	2	-
28.	Baliyala Agri Farm, Baliyala (Fatehabad).	2	-
29.	Bhagya Luxmi Seed Company, 76 A Block, Sirsa.	-	118
30.	Bhagyaluxmi Seeds, Sirsa.	11	-
31.	Bhai Chara Trading Co., Hisar.	14	29
32.	Bharat Seeds, 90-A, C Block, Sirsa.	19	13
33.	Bhatia Seeds & Agrotech, V.P.O. Nagla Rodan, Indri (Karnal).	7	16
34.	Bhatti Agri Seeds, V.P.O. Shergarh, Mandi Dabwali (Sirsa).	8	31
35.	Bhatti Seeds Farm, V.P.O. Shergarh, Mandi Dabwali (Sirsa).	-	15
36.	Bhumi Seeds Co., Kuttabad (Sirsa).	-	38
37.	Biochem Organic India Pvt. Ltd., 10 th K.M. Stone, Barwala Road, Juglan (Hisar).	14	140
38.	Champion Hybrid Seeds Company, Karnal.	2	-
39.	Cheema Golden Seed, Dariyapur, Tehsil Madlouda Distt., Panipat.	10	4

40.	Chetak Seeds, 11 K.M. stone, Barwala Road, Hisar.	38	158
41.	Chopra Agro Tech, Sandholi (Kurukshetra).	-	27
42.	Choudhary Export, Sekhapura Banger, Post Office Sikri, Tehsil Indri (Karnal).	20	37
43.	Classical Hybrid Seeds, Hisar.	6	-
44.	Dashmesh Hybrid Seeds, Jiwan Nagar (Sirsa).	24	113
45.	Davendra Seed, Nilokheri (Karnal).	8	16
46.	Dhan Laxmi Seeds, Sirsa.	-	169
47.	Dhan Versha Seeds, New Garin Market, Kurukshetra.	18	-
48.	Dhanraj Dharnia Trading Co., Sirsa.	-	25
49.	Dhingra Seed, Ladwa Road Pipli, Kurukshetra.	-	9
50.	Diamond Seeds, Hansi (Hisar).	4	-
51.	Divya Jyoti Hybrid Seeds Co., Hansi, Distt. Hisar.	4	19
52.	Divya Seed, Damla, Distt. Yamuna Nagar.	-	27
53.	Durga Seeds Co., Sirsa.	-	31
54.	Eurka Seeds, Sirsa.	-	5
55.	Evergreen Seeds Co., Hisar.	-	88
56.	Fame Seeds, Hisar.	9	293
57.	Farmer Seed, Taraori (Karnal).	-	2
58.	Farms Agro Seeds, Sirsa.	-	16

59.	G.S. Ujala Seeds, Ramba (Karnal).	42	75
60.	Gayatri Seed, Karnal.	9	17
61.	Geeta Seed, Malikpur, Ambala-Hisar Road, Kurukshetra.	5	19
62.	Genetic Seeds, Chand Road, Sukhmanpur, tehsil Ratia, Distt. Fatehabad.	16	110
63.	Genuine Seeds Company, V.P.O. Gangway, Hisar.	2	21
64.	Global Seeds, V.P.O Kullan, tehsil Tohana Distt. Fatehabad.	7	14
65.	Glorious Agro Seeds, Sirsa.	-	13
66.	Gogia Hybrid Seed Co., Ganesh Market Hisar.	6	54
67.	Golden Seeds & Chemicals, Sirsa.	16	56
68.	Goodwill Hybrid Seeds India Pvt. Ltd., Near Adarsh Nagar, Uklana (Hisar).	-	20
69.	Govradhan Seed, Ismailabad.	4	5
70.	Green Line Seed, Uklana.	-	1
71.	Grow Tech Seeds (I) Pvt. Ltd., Ghora Farm, EBS Road, Hisar.	33	287
72.	Grown Hybrid Seeds Co., V.P.O Mangali, Hisar.	1	6
73.	Guru Seeds, V.P.O Talwara Khurd, tehsil Ellenabad, Distt. Sirsa.	4	22
74.	Hans Modern Agri Seeds (P) Ltd., Indri (Karnal).	63	40
75.	Harayna Golden Seeds, Sirsa.	4	10

76.	Harbir Agro Tech Pvt. Ltd., SCF 56-57, 1 ST Floor, Main Market, Sector-6, Karnal.	4	5
77.	Hare Krishan Seed, Durala (Kurukshetra).	7	9
78.	Har Gopal Hari Kishan, 231, New Anaj Mandi, Hisar.	-	127
79.	Hari Seed Traders, Ladwa Road, Pipli, Kurukshetra.	4	24
80.	Harichand Ramesh Kumar, Anaj Mandi Uklana, Distt. Hisar.	-	64
81.	Haryali Seeds, 49-50 Industrial Area, Sector-2, Kurukshetra.	15	21
82.	Haryana Beej Co., Opposite Air Force Station, Dabwali Road, Sirsa.	6	80
83.	Haryana Seed Farm, Mangali (Hisar).	10	85
84.	Haryana Seed, Karnal.	13	17
85.	Haryana Seeds, Plot No. 14-C, HSIDC, Hisar Road, Sirsa.	27	112
86.	Hi Tech Kamboj Seed, Indri.	35	30
87.	Himalaya Seed Company, 96, New Grain Market, Babarpur (Panipat).	10	4
88.	Hindustan Seeds & Pesticides Opposite Petrol Pump Beej Market, Karnal.	1	1
89.	Hisar Sai Seeds Pvt. Ltd., Opposite Sel Textile Ltd., near Bhatia colony, Hansi, Distt. Hisar.	93	318
90.	Hisar Seeds Coporation, V.P.O. Garota, Tehsil Hodel (Palwal).	1	-
91.	Holy Kurukshetra Beej Co., A-61, New Grain Matket, Kurukshetra.	7	-

92.	Icon Hybrid Seeds, 7 th Mile Stone Kaimri, Hisar.	-	36
93.	Indian Seed, V.P.O Muradgarh, Indri (Karnal).	32	86
94.	Indri Seeds Co., New Bazar, Mattak Majri, Indri (Karnal).	-	41
95.	Jagdish Hybrid Seeds Co., Jind Chungi Chowk, Hansi (Hisar).	43	214
96.	Jai Agro Seeds, V.P.O Arya Nagar, Hisar.	19	193
97.	Jai Baba Ji Seeds, Sirsa.	-	19
98.	Jai Bharat Seeds Co., 225 B, New Anaj Mandi, Hisar.	82	123
99.	Jai Hybrid Seeds, Rohanat Road, Dhani Thakran, Distt. Hisar.	-	17
100.	Jai Krishna Hybrid Seed Co., V.P.O. Bhuthan Kalan (Fatehabad).	15	12
101.	Jai Shankar Seeds, S.B. Patti, Industrial Area, Sirsa.	-	140
102.	Jai Sri Ram Export Seeds, Sundera Road Narwana (Jind).	-	31
103.	Janak Seed, Shop No. 89-B, New Grain Market, Indri (Karnal).	78	147
104.	Jeevika Bio Seeds LLP, Near Bus stand, Paluwas, Distt. Bhiwani.	-	45
105.	Jhabbar Seeds, Jiwan nagar Road, Rania, Distt. Sirsa.	-	12
106.	K.D. Seeds, Karami Road, V.P.O. Mathana (Kurukshetra).	15	47
107.	Kadiyan Seeds Corporation, Lalyani Road. Taraori (Karnal).	11	14

108.	Kalash Agro Seeds, 58, Industrial Area, Rania Road, Sirsa.	-	59
109.	Kamboj Export, 2, Bajaj Market, Indri (Karnal).	29	9
110.	Kanha Agro Seeds Farm, Hajampur, tehsil Hansi, Distt. Hisar.	8	15
111.	Karan Seeds, V.P.O Didwara, tehsil Safidon, Distt. Jind.	12	44
112.	Karnal International Seeds, Near Bus Stand, Jundla (Karnal).	4	7
113.	Kesari Hybrid Seeds, Mona Mandi, Hisar.	17	48
114.	Keshav Seeds Co., Sekhupur Road, Bhirdana, Fatehabad.	3	28
115.	Khalsa Exports, Anaj Mandi, Taraori, Karnal.	5	8
116.	Kishan Seeds, V.P.O. Nanhera, Indri, Distt. Karnal.	-	57
117.	Krishak Seeds, Buthan Kalan (Fatehabad).	-	34
118.	Krishidhan Seeds Pvt., Ltd., 4 th Mile stone Sirsa Raod, Hisar.	-	152
119.	Kuber Seeds, Sirsa Road, Fatehabad.	10	80
120.	Kurukshetra Agri Tech. PVT. Ltd, 20 th Mile Stone, Indri to Karnal Highway, Indri, Distt. Karnal.	51	59
121.	L.D. Agri Seeds, Shop NO. 2, Janta Hospital Road, Sirsa.	-	56
122.	Lakshya Seeds, Narwana Road, Uchana Mandi, (Jind).	-	49
123.	Lather Agro Company, 3, Namdev Dharamshala Sirsa Road, Hisar.	-	28

124.	Libni Seeds, Hisar.	15	-
125.	Liitle See, Sirsa.	-	6
126.	M.D. Seeds, Village Shahpur Begu, Sirsa.	-	14
127.	M.G. Exports, Village Muradgarh, Indri (karnal).	11	14
128.	Maa Luxmi Seeds, Alikan Road, Village Bupp, Sirsa.	-	52
129.	Maa Narmada Seeds, Main Road Pundri, Karnal.	13	22
130.	Madhur Seeds, Village Mattak Majri, Indri (Karnal).	19	37
131.	Mahindra Seed Corporation, G.T. Road, Hodel (Palwal).	-	4
132.	Malwa Hybrid Seeds Co., New Mandi Kalanwali, Distt. Sirsa.	-	29
133.	Manglam Seeds, Old Ahemadpur Road, Sirsa.	-	9
134.	Maruti Bio Seeds, Ellenabad (Sirsa).	-	49
135.	Mayur Hybrid Seeds, Anaj Mandi, Fatehabad.	-	25
136.	MCCL Seed Co., Sirsa.	13	134
137.	Metro Hybrid Seeds, V.P.O. Banyani (Rohtak).	8	20
138.	Model Agritech India Ltd., Indri (Karnal).	56	162
139.	Moti Agro Hybrid Seeds Company, Dharamg, Bohli, Safidon (Jind).	-	17
140.	Murli Agro Seeds Co., Jakhal (Fatehabad).	9	60

141.	Nain Seed Agency, Sirsa.	5	44
142.	Namdhari Agro Seeds, Shamsabad Patti Sirsa.	23	131
143.	Narayan Seeds, V.P.O. Harikot, Hisar.	-	23
144.	Narender Seeds Company, Booth No. 36, New Grain Market Madluda, Distt. Panipat.	2	-
145.	National Agro Agencies, Matak Majri, Indri (Karnal).	7	-
146.	National Farm Seeds, Hisar.	1	1
147.	Naveen Seed, Indri (Karnal).	28	75
148.	Navrattan Seeds, Old Ahmadpur Road, Shamsabad Patti, Sirsa.	6	45
149.	Navyug Hybrid Seeds Co., Sirsa.	-	51
150.	New Era Hybrid Seeds, Mirzapur Road, Hisar.	12	34
151.	New Kamboj Hybrid Seeds, Shop No. 27, Karnal Road, Karnal.	-	7
152.	Nihal Giri Seed, Hisar.	-	6
153.	Nilokheri Farmer Producer Co., Ltd., Nilokheri (Karnal).	-	20
154.	Nirankari Agri Seeds, Chasma Road, Shiv Nagar, Mandi Dabwali, Distt. Sirsa.	9	34
155.	Nirankari Seeds Co. pvt. Ltd, Chauhan Nagar Mandi Dabwali, Distt. Sirsa.	-	18
156.	Nirmal Seed Corporation, Makhu Majra, Karnal.	27	70
157.	Om Shakti Seeds, Main Road Rania, Distt. Sirsa.	6	12

158.	Omkar Seed Co., Sahpur Begu (Sirsa).	22	84
159.	Onkar Seed, Gheer (Karnal).	35	67
160.	Parag Seeds Pvt. Ltd., 4 th K.M. Stone Sirsa Road, Fatehabad.	76	243
161.	Paras Seed Co., Shamsabad Patti, Sirsa.	19	144
162.	Parbhat Seed Traders, Opposite Grain Market, Near Power House, V.P.O. Amin (Kurukshetra).	55	82
163.	Parkash Seeds, Near Brahm Maha Vidayala, D.N. college Hostel Road, Hisar.	30	172
164.	Parshanti Hybrid Seeds Company, Hisar.	-	137
165.	PCS Agrotech Industries, V.P.O Hasamabad, Bahalgarh, Distt. Sonapat.	8	33
166.	PCS Sales Corporation, V.P.O Hasamabad, Bahalgarh, Distt. Sonapat.	-	8
167.	Piyush Seeds Co., Nattar (Sirsa).	-	52
168.	Poswal Seed Co., Basant Vihar Tikri, Kailash Road, Near Jyoti Hospital, Karnal.	5	3
169.	Pro Seeds, Kaithal Road, Karnal.	9	10
170.	Punjab Agro Seeds, Shmsabad Patti, Industrial Area, Sirsa.	-	155
171.	Punjab Seed Co., 54, 111rd Industrial Nagar, Sirsa.	18	156
172.	Pusa Super Seeds, V.P.O. Naru Kheri (Karnal).	8	-
173.	Pushp Hybrid Seed Co., Hisar.	74	200
174.	Quality Hybrid Seeds Co., Opposite Police Chowkie, V.P.O. Mangali (Hisar).	161	593

175.	R.K. Seeds Co., Chor Pura, Karnal.	10	32
176.	Radha Krishan Hybrid Seeds Co., Dhani Chadderpul, Jind Road. Hansi (Hisar).	5	45
177.	Raj Enterprises, Near Hillman Restaurant, G.T. Road, Nilokheri (Karnal).	6	10
178.	Rajiv Trading Co., Sahuwala (Sirsa).	-	53
179.	Rajiwala Seeds, Hisar.	-	39
180.	Rajput Agriculture Store, Old Anaj Mandi, Hisar.	-	20
181.	Real Hygiene Kamboj Seeds, Rasulpur Road, Indergarh, Indri (Karnal).	53	65
182.	RHI Seeds, Near Govt. High School Bhatara (Jhajjar).	-	28
183.	Roshan Beej Co., Sirsa.	-	116
184.	Royal Kamboj Seed Farm, Jagadhri (Yamnunagar).	4	6
185.	S.K. Seeds, Hisar.	3	20
186.	S.K. Tayal & Co., Shop No. 8, Sirsa Club, Sirsa.	-	7
187.	Sabhya Seeds, Hisar.	16	35
188.	Sadhbhawna Seeds Corporation, New Grain Market Rania (Sirsa).	39	248
189.	Sahib Seed, Indri (Karnal).	25	40
190.	Sai Krishna Seeds, SCF-8, New Anaj Mandi, Sirsa.	-	31
191.	Samart Seed, Gheer, Indri (Karnal).	24	48
192.	Samridhi Seed, Choura, Indri (Karnal).	15	29

193.	Sandeep Agro Seeds, Samani.	-	13
194.	Sapient Hybrid Seeds, HSDIC Industrial Area, Saha, Distt. Ambala.	-	26
195.	Saraswati Seed Siwan (Kaithal).	1	5
196.	Sargam Seeds, V.P.O. Juglan, Distt. Hisar.	-	56
197.	Sartaj Seed, Safidon (Jind).	-	10
198.	Satyam Seeds, Kheri Battar, Charkhi Dadri, Bhiwani.	-	13
199.	Sehwag Agri. Farm, Plot No. 201, Sector-16, HSIDC, Industrial area, Bahadurgarh, Distt. Jhajjar.	-	16
200.	Semnies Seed Co., Old Hansi Road, Dharamgarh (Panipat).	13	17
201.	Shakti Vardhak Hybrid Seeds Pvt. Ltd., Arya Nagar Road, Hisar.	22	194
202.	Shaktiman Seeds, Nejadela Road, Chattargarh Patti, Sirsa.	-	176
203.	Sham Seed, Biana, Indri (Karnal).	12	16
204.	Shankar Seed, Village Anta Tehsil Safidon Distt. Jind.	32	91
205.	Shant Seeds, 13 S.C.O., Around Additional Mandi, Sirsa.	-	111
206.	Shanti Seeds, 41-HSIDC Industrail Area, Hisar Road, Sirsa.	-	75
207.	Sharda Enterprises, 96 Anaj Mandi, Fatehabad.	5	72
208.	Sharma Seed Company, V.P.O. Durjanpur, Hisar.	16	119
209.	Shipra Seed, Madlauda (Panipat).	33	55

210.	Shiv Ganga Hybrid Seeds Pvt. Ltd., Old Ludas Road, Hisar.	200	681
211.	Shiv Rama Seeds Co., near St. Francis School behind HSDC, Hisar Road, Sirsa.	-	42
212.	Shiv Shakti Seeds, Shop No. 24A, New Anaj Mandi, Sirsa.	-	38
213.	Shree Gopal Seeds, Sirsa Road, Fatehabad	2	71
214.	Shree Gurunanak Seeds, Bhuna.	5	71
215.	Shree Radhe Krishan Seed, Hisar.	12	8
216.	Shree Ram International Seeds, Shamsabad Patti, Industrial Area Sirsa.	20	209
217.	Shree Shiv Shanker Seeds, New Grain Market Karnal.	-	4
218.	Shree Sideshwar Seeds, Sirsa.	-	118
219.	Shri Bala Ji Seeds, Main Road Siwan, Distt. Kaithal.	5	19
220.	Sidhi Vinayak Seed, Village Kussar Distt. Sirsa.	-	18
221.	Sikkander Hybrid Seeds, Shop No. 11, Additional Mandi, Sirsa.	-	68
222.	Singla Seeds, Rania (Sirsa).	-	49
223.	Sirsa Beej Co., Janta Bhawan Road, Sirsa.	4	53
224.	Sisodia Pesticides, Karnoli (Fatehabad).	7	32
225.	Soami Seeds, Rania (Sirsa).	-	20
226.	Sri Ram Agro Genetic Seed, 6 K.M. Stone, Bhiwani Road, Village Dob Distt. Rohtak.	7	0

227.	Star Agri Seed Company, Barnala Road, Village Panihari Distt. Sirsa.	-	98
228.	Subh Agro Genetic Seed, Gharounda (Karnal).	4	-
229.	Sukhmani Seeds, Shop No. 39, 1 st Industrial Area, Civil Hospital Road, Near Radhey Dharam Kanta, Sirsa.	-	14
230.	Sun Shine Seeds Co., 1, Mirazapur Road, Sirsa.	-	32
231.	Sun Up Seeds Co., Village Neziakhera, Sirsa.	9	-
232.	Sunstar Overseas Limited, 40 K.M. Stone, G.T. Karnal Road, Bhalgarh Distt. Sonapat.	15	5
233.	Super Agro Seed, 1 st KM Stone, Bhiwani Road, Hansi, Distt. Hisar.	-	-
234.	Super Ganga Genetic Seeds, V.P.O. Talwandi Rukka, Distt. Hisar.	-	51
235.	Super Project & Marketing Agency, Kharkodha Road Sampla, Hasangarh, Distt. Rohtak.	9	23
236.	Super Seeds Private Limited, 8 th K.M. Stone, Barwala Road, Hisar.	40	316
237.	Supreme Breeders Pvt. Ltd., Hasanpur Road, Fatehabad.	72	125
238.	Surya Seed & Chemicals, 1 st K.M. Stone, Bhuna Road, Fatehabad.	6	45
239.	Swastik Seed Co., Jiwan Nagar Road, Rania, Distt. Sirsa.	27	98
240.	Taj Export, Village Gudha, Near Grain Market, Indri (Karnal).	18	49
241.	Tarakki Seed Co., Shop No. 27 A, Around Additional Mandi, Sirsa.	-	23

242.	Tej Seeds Co., Near Sabji Mandi, Jiwan Nagar Road, Rania, Sirsa.	3	61
243.	Tejas Seeds, Housing Board Colony, Hisar.	4	15
244.	The Thanesar Cooperastive Marketing cum Processing Society, Shop No. 75, New Grain Market, Thanesar Distt. Kurukshetra.	-	10
245.	Tirupati Seeds, Nohar Road, Ellenabad Distt. Sirsa.	-	20
245.	Triveni Seed, Ambala.	-	5
246.	Ujala Seeds, Ram Chowk, Indri Road, Karnal.	2	4
247.	United Seed Corporation, V.P.O. Muradgarh, tehsil Indri, Distt. Karnal.	2	3
248.	Unnat Beej Co., Near Highway village Khairekan, Sirsa.	15	107
249.	Uttam Seeds Corporation, G.T. Road, Near Telephone Exchange, Samalkha (Panipat).	-	19
250.	Uttam Seeds, Dayanand Rishi Vihar colony, Hisar.	11	271
251.	Vasudev Hybrid Seed Co., Babain Road, Ladwa, Distt. Kurukshetra.	22	40
252.	Versha Hybrid Seeds Co., Anaj Mandi, Bhiwani.	-	1
253.	Vikas Industries, Hanumangarh Road, Ellenabad (Sirsa).	5	22
254.	Vini Agro Seed Co., Village Kishanpura (Kurukshetra).	22	17
255.	Virat Seed Corporation, Rasulpur.	4	-
256.	Vishavdeep Seeds, Sirsa.	13	65

257.	Vishvash Hybrid Seed, Dabh Mandi Road, Adampur (Hisar).	12	65
258.	Vishwas Agri Tech., Kavi Road, Madlouda, Panipat.	16	28
259.	Well Next Seed, Rohtak.	-	6
260.	Yamuna Seed, Indri (Karnal.)	43	53
261.	Yunick Agro Seeds, 309, 10 K.M. stone, Tosham Road, Village Dabra Distt. Hisar.	-	23
Total number of Private contact growers:		3142	17421
Sub-Total of Private contact growers:		20563	
Grand Total of contact growers:		22653	

ANNEXURE-IX

Details of the processing plants registered / renewed with Haryana State Seed Certification Agency during the year 2017-18

<u>S.No</u>	<u>Name of the Processing Units</u>	<u>Plant Code No.</u>
(A) <u>Institutional Processing Units</u>		
1.	Director Farm, C.C.S. Haryana Agricultural University, Hisar.	12
2.	Haryana Seed Dev. Corporation Ltd., Hisar.	04,05
3.	Haryana Seed Dev. Corporation Ltd., Pataudi.	115
4.	Haryana Seed Dev. Corporation Ltd., Sirsa.	06
5.	Haryana Seed Dev. Corporation, Tohana.	58
6.	Haryana Seed Dev. Corporation, Umri.	01
7.	Haryana Seed Dev. Corporation, Yamuna Nagar.	02
8.	The Haryana State Cooperative Supply and Federation Limited, Ganouar (Sonapat).	292
9.	Indian Farm Forestry Development Co-operation Ltd., Hisar	16
10.	Krishak Bharti Co-operative, Hisar.	85
11.	National Seed Corporation Ltd., Hisar.	08,15,61,306,309
12.	National Seed Corporation Ltd., Karnal.	09
13.	Director R.D.S. Farm, C.C.S., HAU, Hisar.	169,311
14.	National Horticulture Research & Development Foundation, Salaru, Karnal.	200
15.	Regional Research Station, Bawal (Rewari).	339
Total Institutional Units:		21

B. <u>Private Processing Units:</u>		
1.	Agri Superior Seeds, Hisar	345
2.	Agro Farm Seeds, Naharpur (Yamuna Nagar).	386
3.	Agro Kargil Seeds, Kamalpur Rodan (Karnal).	374
4.	Ajay Seed Farm, Raipur Rani (Panchkula).	398
5.	Aliance Agri Tech, Sonipat.	390
6.	Aman Seed Co., Kharad Alipur, Hisar.	191
7.	Amar Chand Kamboj & Bros. Group, Indri (Karnal).	322
8.	Anant Seeds, Kirukshetra. Co., Hisar.	246
9.	Anttal Agro Seeds, Ambala.	276
10.	A-One Agro Products, Hisar.	159
11.	Apex Agro Products, Hisar	293
12.	Arjun Seeds Corp., Padhana (Karnal).	175
13.	Ashish Seed Co., Daya, Hisar.	342
14.	Ashoka Hybrid Seed, Hisar.	180
15.	Asian Seeds, Opposite Shiv Shakti Rice Mill, Main Road, Taraori, Kurukhetra.	270
16.	Avon Agro Processors Pvt. Ltd, Rai (Sonapat).	368
17.	Baliyala Agri Farm, Baliyala (Fatehabad).	332
18.	Bhagyaluxmi Seeds, Sirsa	365
19.	Bhaichara Trading Co., Hisar.	362
20.	Bhatia Seeds & Agro Tech, Nagla.	266

21.	Bhatti Agri Seeds, Shergarh, Mandi Dabwali (Sirsa).	283
22.	Bhatti Seeds Farm, Shergarh, Mandi Dabwali (Sirsa).	166
23.	Bhumi Seed Co., Kuttabad (Sirsa).	219
24.	Biochem Organics India Pvt. Ltd., Juglan (Hisar).	208
25.	Cheema Golden Seeds, Dariyapur, Panipat.	260
26.	Chetak Seeds, Hisar.	111
27.	Chopra Agro Tech, Sandholi, Kurukshetra.	325
28.	Choudhary Exports, Indri (Karnal).	281
29.	Dashmesh Hybrids Seeds, Jiwan Nagar (Sirsa).	247
30.	Davendra Seeds, Seedphur, Karnal.	369
31.	Dhaliwal Agro, Kurukshetra.	201
32.	Dhaliwal Seeds Pvt. Ltd., Chibba (Kurukshetra).	178
33.	Dhan Lakshami Seeds, Sirsa.	105,227,294
34.	Dhanversha Seeds, Durala (Kurukshetra).	256
35.	Dhanraj dharnia Seed Co., Sirsa.	388
36.	Diamond Seeds, Hisar.	209
37.	Divya Jyoti Hybrid Seed, Hisar.	367
38.	Divya Seeds, Damla (Yamuna Nager).	267
39.	Durga Seed Co., Sirsa.	50
40.	Emkapee Seeds, Kalanwali (Sirsa).	348
41.	Evergreen Seed Co., Hisar.	216

42.	Fame Seeds, Hisar.	75
43.	Gagan Seeds Co., Jundla (Karnal).	187
44.	Gayatri Seeds, Badagaon (Karnal).	288
45.	Geeta Seed, Malikpur (Karnal).	242
46.	Genetics Seeds, Sukhmanpur, Ratia (Fatehabad).	295
47.	Gogia Hybrid Seed Co., V.P.O. Mangali (Hisar).	263
48.	Golden Seed & Chemical, Sirsa.	48
49.	Goodwill Hybrid Seed, Uklana.	87
50.	Govardhan Seeds, Ismailabad (Karnal).	381
51.	Grow Tech Seeds (I) Pvt. Ltd., Hisar.	143,312
52.	Guru Nanak Seeds, Rosulpur (Kaithal).	226
53.	Hans Modern Agri Seeds Pvt. Ltd., Rasulpur (Karnal).	258
54.	Harbir Agro Tech, Karnal.	282
55.	Hare Krishan Seeds, Dhurala (Kurukshetra).	184
56.	Hargopal, Harkishan, Hisar.	62
57.	Hari Chander Ramesh Kumar, Hisar.	273
58.	Hari Om Beej Co., Palwal.	193
59.	Hari Seeds Traders, Pipli (Kurukshetra).	245
60.	Haryali Seeds, Kurukshetra.	323
61.	Haryana Beej Company, Mandi Dabwali (Sirsa).	161,233
62.	Haryana Seed Co., Chirao (Karnal).	158

63.	Haryana Seed Farm, Mangali (Hisar).	22
64.	Haryana Seeds (Regd.), Sirsa.	54
65.	Hi-Tech Kamboj Seed. Indri (Karnal).	320
66.	Hisar Agro Seeds, Hodel (Palwal).	375
67.	Hygiene Rice Mill Pvt. Ltd., Gorota (Palwal).	321
68.	ICON Hybrid Seeds, 7 th Milestone, Kaimri, Hisar.	359
69.	Indian Seeds, Indri (Karnal).	259
70.	Indri Seed Co., Indri (Karnal).	284
71.	Ish Seeds Corporation, Ellenabad, Distt. Sirsa.	225
72.	Jagdish Hybrid Seed Co., Hansi (Hisar).	135,230
73.	Jai Agro Seeds, Hisar.	361
74.	Jai Bharat Seeds Co., Hisar.	205
75.	Jai Shankae Seed, Sirsa.	366
76.	Jai Sri Ram Export Seeds, Sundrapura Road, Narwana (Jind).	382
77.	Janak Seeds, Indri (Karnal).	255
78.	K.D. Seeds, V.P.O. Mathana (Kurukshetra)	119
79.	Kadiyan Seeds Corpn. Lalani, Distt. Karnal.	138
80.	Kalash Agro Seeds, Sirsa.	360
81.	Kamboj Export. Indri (Karnal).	172
82.	Kanha Agro Seeds, Hisar	337
83.	Karan Seed Didwara, Jind.	356

84.	Keshav Seeds, Bhirdana.	357
85.	Kesari Hybrid Seed, Siwani (Bhiwani).	383
86.	Kishan Seeds, Karnal.	389
87.	Khalsa Exports, Ramba (Karnal).	315
88.	Krishak Seeds, Bhuthan Kalan.	279
89.	Kuber Seeds, Sirsa Road, Fatehabad.	39
90.	Kurukshetra Agri Tech Pvt. Ltd., Kurukshetra.	316
91.	Lakshya Seed Uchana Mandi, Jind.	129
92.	Lather Agro company, Hisar	352
93.	M.G. Madhur Export, Joharmajra Distt. Karnal.	353
94.	Madhur Seeds, Indri (karnal).	290
95.	Mahinder Seeds Corporation, G.T. Road, Hodal (Palwal).	162
96.	Malwa Hybrid Seeds Co, Kalanwali (Sirsa).	351
97.	Maruti Bio Seeds, Ellenabad (Sirsa).	330
98.	MCCL Seeds Co., Sirsa.	347
99.	Metro Hybrid Seed, Rohtak.	170,287
100.	Model Agritech Ltd., Indri (Karnal).	298,307
101.	Moti Agro Hybrid Seed Co., Safidon, Distt. Jind.	262
102.	Mukta Seed Co., Sirsa.	204
103.	Murli Agro Seeds Co., Fatehabad.	239
104.	Namdhari Agro Seeds, Sirsa.	229

105.	Nav Rattan Seeds Co., Sirsa.	346
106.	Naveen Seed Co., Indri (Karnal).	220
107.	Naryan Seeds, Harikot (Hisar).	395
108.	Navyug Hybrid Seeds Co., Sirsa.	236
109.	New Era Hybrid Seeds, Mirajpur Road, Hisar.	344
110.	Nirankari Agri Seeds, Dabwali, Distt. Sirsa.	253
111.	Nirankari Seed (Pvt.) Ltd., Mandi Dabwali (Sirsa).	38
112.	Nirmal Seed Corpn. Makhu Majra, (Karnal)	335
113.	Nouch Export Seed plant, Nouch, (Karnal).	304
114.	Om Agro Seeds, Indri (Karnal).	203
115.	Omkar Seed Co., Sahpur Begu (Sirsa).	331
116.	Onkar Seeds, V.P.O. Gheer, Distt. Karnal.	300
117.	Parag Seeds Pvt. Ltd, Fatehabad.	112,181
118.	Paras Seed Co., Sirsa.	137
119.	Parkash Seeds, Hisar.	56
120.	Parshanti Hybrid Seeds, Hisar.	223
121.	PCS Agrotech Industry, Hasmabad (Sonipat).	229
122.	Piyush Seed Co., Village-Nattar District Sirsa.	250
123.	Prabhat Seed Traders, Amin (Kurukshetra).	116
124.	Punjab Agro Seeds, Sirsa.	189
125.	Punjab Seed Co., Sirsa.	93

126.	Pusa Super Seeds, Kheri Naru (Karnal).	286
127.	Pushp Hybrid Seeds Co., Hisar.	363
128.	Quality Hybrid Seeds Co., Hisar.	148,274
129.	R K Seeds Company, Chourpura (Karnal).	358
130.	R.H.I. Seeds, Bhatara (Jhajjar).	252
131.	Radha Krishan Hybrids seeds Co., Hisar	341
132.	Raj Enterprises Khawaja Ahmadpur (Karnal).	228
133.	Raj Seeds, Village Sahuwala-II, Sirsa.	285
134.	Rajiv Trading Co. Sirsa	372
135.	Rajiwala Hybrid Seeds Corporation, Hisar.	387
136.	Rajput Agriculture Store, Hisar.	195
137.	Ramand Agri., Mahendra Garh.	384
138.	Real Hygiene Kamboj Seed, Indri (Karnal).	327
139.	Roshan Beej Co. Sirsa	343
140.	Sadbhawana Seeds Corporation, Rania, Distt. Sirsa.	222
141.	SAF, Chhudani (Jhajjar).	20
142.	Sahib Seed Ltd., Choura (Karnal).	277
143.	Samart Seed Corporation, village Gheer, Distt. Karnal.	301
144.	Samridhi Seed Chorpura (Karnal)	334
145.	Sapient Hybrid Seeds, Saha Distt. Ambala.	391
146.	Saraswati Seeds, Main Road, Siwan, Distt. Kaithal.	185

147.	Sartaj Seed. Soffidon, Jind	350
148.	Satguru Seeds Corporation, Sirsa.	324
149.	Satyam Seeds, Kheri Batter, Hisar.	329
150.	Semen's Seed Co., Old Hansi Road, Dharamgarh (Panipat).	197
151.	Shakti Vardhak Hybrid Seeds (P) Ltd., Hisar.	212
152.	Shaktiman Seeds, Sirsa.	190
153.	Shankar Seeds Vill. Anta (Jind).	157,291
154.	Shant Seeds, Sirsa.	379
155.	Shanti Seeds, Sirsa	371
156.	Sharda Enterprises, Fatehabad.	34
157.	Sharma Seed, Dayapur (Hisar).	378
158.	Shipra seeds Madlauda (Panipat).	269
159.	Shiv Ganga Hybrid Seeds (P) Ltd, Hisar.	33,84,192
160.	Shiv Shakti Seeds, Sirsa.	174
161.	Shree Balaji Seeds, Siwan, Distt. Kaithal.	146
162.	Shree Gopal Seeds, Fatehabad.	326
163.	Shree Guru Nanak Seeds, Bhuna (Sirsa).	364
164.	Shree Salasar Agrotech, Hisar.	380
165.	Shri Ganesh Seeds Co., Sirsa.	244
166.	Shri Ram Agri Tech India, Assandh (Karnal).	376
167.	Shyam Seeds, village Biana tehsil Indri (Karnal).	319

168.	Sikander Hybrid Seeds, Sirsa.	278
169.	Singla Seeds, Rania, Distt. Sirsa.	265
170.	Siosodia Pesticides, Karnoli (Fatehabad).	333
171.	Sirsa Beej Company, Sirsa.	313
172.	Sri Sai Seeds Company, Village Zainabad, tehsil Dahina, Distt. Rewari.	393
173.	Sri Ram Agro Genetics, Bhiwani Road near Dobh (Rohtak).	394
174.	Skyfin Green Land Pvt. Ltd., V.P.O Khora Kheri, Gharuanda (Karnal).	196
175.	Soami Seeds, Shamsabad Patti, Distt. Sirsa.	302
176.	Standard Seeds Co., Damla (Yamuna Nagar).	268
177.	Sukhmani Seeds, Sirsa.	231
178.	Sun Star Overseas Ltd. Bahalgarh, Distt. Sonapat.	186
179.	Sunup Seeds, Neziakheri Distt. Sirsa.	224
180.	Sunlight Agro., Harilot, Hisar.	377
181.	Super Ganga Gentetics, Hisar.	385
182.	Super Project And Marketing Hassangarh (Rohtak).	373
183.	Super Seeds Pvt. Ltd., Hisar.	28,117,150,355
184.	Supreme Seeds Pvt. Ltd., Fatehabad.	90
185.	Surya Seeds & Chemicals, Fatehabad.	35,60
186.	Swastik Seed Co., Rania (Sirsa).	153
187.	Taj Exports, Mattak Majri, V.P.O. Matak Majri, Indri (Karnal).	272

188.	Tej Seed Company, Dhani near Ram Singh Pura, Rania (Sirsa).	317
189.	Thaneshar Co-operative Marketing-cum-Processing Society Ltd., Amin Road, Kurukshetra.	121
190.	Tirupati Seeds, Ellenabad (Sirsa).	349
191.	Top Star Agrigentic, Rewari.	303
192.	Triveni Seeds, Ambala City	275
193.	Ujala Seed, Ramba (Karnal).	336
194.	Unnat Beej Company, Sirsa.	66
195.	Uttam Seed Corporation, Smalakha (Panipat).	69
196.	Uttam Seed, Hisar.	296
197.	Varsha Hybrid Seeds, Hisar	354
198.	Vasudev Hybride Seed Company Ladwa (Karnal).	338
199.	Vasundhra seed Co., Hisar.	234
200.	Vikas Industries, Ellenabad (Sirsa).	308
201.	Vini Agro Seed Co., Village Gulabgarh, Distt. Kurukshetra.	314
202.	Vishavdeep Seeds, Bani.	370
203.	Vishvash Hybride Seeds, Adampur (Hisar).	340
204.	Yamuna Seeds, Indri (Karnal).	254
205.	Zaildar Seed Trader, Amin Distt. Kurukshetra.	243
	Total Private Units:	220
	Total Processing Units registered / renewed for undertaking processing in public and private sector during the year 2017-18:	241



HARYANA STATE SEED CERTIFICATION AGENCY

Bays-11-12, Sector-14, Panchkula-134109, Haryana