

ANNUAL ADMINISTRATIVE REPORT

(2018-19)



HARYANA STATE SEED CERTIFICATION AGENCY
BAYS-11-12, SECTOR-14,
PANCHKULA-134109
HARYANA

HARYANA STATE SEED CERTIFICATION AGENCY

**ANNUAL
ADMINISTRATIVE REPORT
(2018-19)**



**BEEJ PARMANIKARAN BHAWAN
BAYS 11-12, SECTOR 14, PANCHKULA - 134109
HARYANA**

PH. 2567642, 2574134, 2587573

E-mail ID: hsscakpl@gmail.com, hssca@hry.nic.in

Website: hssca.org.in

INDEX

<u>Sr. No.</u>	<u>Contents</u>	<u>Page No.</u>
1.	Haryana State Seed Certification Agency at a glance 2018-19	1
2.	Introduction.	4
3.	Definition and objective of seed certification.	5
4.	Organizational and Administrative set up.	7
5.	Staff position during 2018-19.	8-9
6.	Finance.	11
7.	Seed Certification.	13
8.	Progress of validation of seeds	22
9.	Grow out tests.	22
10.	Seed testing.	23
11.	Breeder seed production.	24
12.	Seed producing organizations and seed processing units.	26

MAPS AND CHARTS

<u>S.No.</u>	<u>Contents</u>	<u>Page No.</u>
1.	Map showing locations of Head office, Zonal offices and Headquarters of technical staff along with zonal jurisdiction.	10
2.	Diagram showing the income and Expenditure of Haryana State Seed Certification Agency during last five years.	14
3.	Diagram showing area and seed certified from 1976-77 to 2018-19 by Haryana State Seed Certification Agency.	19
4.	Diagram showing area certified during Kharif and Rabi seasons from 2014-15 to 2018-19 by Haryana State Seed Certification Agency.	20
5.	Diagram showing quantity of seed certified during Rabi and Kharif seasons from 2014-15 to 2018-19 by Haryana State Seed Certification Agency.	20
6.	Diagram showing category wise percentage of area and quantity certified during 2018-19 by Haryana State Seed Certification Agency.	21
7.	Diagram showing Number of seed samples got tested by Haryana State Seed Certification Agency from 2014-15 to 2018-19.	25
8.	Diagram showing the number of producers and processing units registered with Haryana State Seed Certification Agency from 2018-19.	27

THE HARYANA STATE SEED CERTIFICATION AGENCY

AT A GLANCE

(2018-19):

I. HEAD OFFICE:

Beej Parmanikaran Bhawan

Bay 11-12, Sector 14,

Panchkula- 134109.

Director

Phone: (O) 2567642, 2574134, 2587573.

Joint Director

Phone: (O) 2574134

Deputy Director

Phone: (O) 2574134.

Seed Analyst

Phone: (O) 2574134.

II. REGIONAL OFFICES:

Chief Seed Certification Officer, Karnal

H.No.27, Indra Colony, Mall Road,
Karnal-132 001.

Phone: (O) 0184-2232814

Chief Seed Certification Officer, Hisar

HR Seed, Sector-14P, Near BSNL Colony,
Hisar-125 005.

Phone: (O) 01662-277063

Chief Seed Certification Officer, Sirsa

H.No. 267, Gali No. 1, Khairpur Colony,
Hisar Road, Sirsa-125 055.

Phone: (O) 01666-243540

Dy. Chief Seed Certification Officer, Rohtak

Seed Testing Laboratory-cum-DCSCO, Opposite
Jat College, Near Commissioner Residence,
Rohtak-124001

Phone: 94164-71942

III. STAFF AS ON 31.03.2019:

Technical

Ministerial & others

Total

14

46

60

IV. AREA CERTIFIED (HECTS.)				
<u>S.NO.</u>	<u>CATEGORY OF CROPS</u>	<u>FOUNDATION</u>	<u>CERTIFIED</u>	<u>TOTAL</u>
<u>1</u>	<u>2</u>	<u>3</u>	<u>4</u>	<u>5</u>
1.	Cereals	3090.27	78172.20	81262.47
2.	Pulses	374.29	1595.36	1969.65
3.	Oil Seeds	65.00	1059.95	1124.95
4.	Fibre crops	0.74	132.80	133.54
5.	Others	150.06	2105.00	2255.06
	TOTAL	3680.36	83065.31	86745.67

V. SEED CERTIFIED (QTLS.)				
<u>S.NO.</u>	<u>CATEGORY OF CROPS</u>	<u>FOUNDATION</u>	<u>CERTIFIED</u>	<u>TOTAL</u>
<u>1</u>	<u>2</u>	<u>3</u>	<u>4</u>	<u>5</u>
1.	Cereals	128688.84	2812067.30	2940756.14
2.	Pulses	3734.91	12132.72	15867.63
3.	Oil Seeds	762.74	11334.49	12097.23
4.	Fibre crops	0.00	91.50	91.50
5.	Others	1863.54	10065.18	11928.72
	TOTAL	135050.03	2845691.19	2980741.22

VI. VALIDATION OF SEED (QTLS.)

<u>S.NO.</u>	<u>CATEGORY OF CROPS</u>	<u>FOUNDATION</u>	<u>CERTIFIED</u>	<u>TOTAL</u>
<u>1</u>	<u>2</u>	<u>3</u>	<u>4</u>	<u>5</u>
1.	Cereals	1770.74	62711.07	64481.81
2.	Pulses	566.49	5645.72	6212.21
3.	Oil Seeds	69.95	4741.79	4811.74
4.	Fibre crops	0.00	0.00	0.00
5.	Others	0.00	828.44	828.44
	TOTAL	2407.18	73927.02	76334.20

VII. GROW-OUT TESTS

<u>S.NO.</u>	<u>CROPS</u>	<u>NUMBER OF SAMPLES TESTED</u>
1.	Wheat	1197
2.	Paddy	634
3.	Potato	10

VIII. SEED TESTING:

25598 seed samples were tested in the State Seed Testing Laboratory pertaining to seed certification.

IX. REGISTRATION OF PRODUCERS, GROWERS & PROCESSING

UNITS:

<u>S.No.</u>	<u>Category</u>	<u>No. Registered</u>
1.	Producers	271 (16 Institutional, 255 Private)
2.	Growers	18599
3.	Processing Units	224 (22 Institutional, 202 Private)

X. INCOME & EXPENDITURE:

Income:	Rs. 10, 58, 86,787.21
Expenditure:	Rs. 7, 72, 85,269.64

¥¥¥

INTRODUCTION:

Seed is basic input for agriculture. All other inputs have little effect, if any, in the absence of this basic input that remained neglected for a long time. Govt. of India laid the foundation of viable Seed Industry by enforcing the Seeds Act during the year 1966, and recommended the State Governments for setting up of Seed Certification Agency in the States under Section - 8 of the said Act. The Seed Review Team, which studied the Seed Trade in developed countries reported in 1968: -

1. That the role of each Agency in the field of Seed Industry must be specifically defined.
2. National Seeds Corporation may assist State Governments to set up their own Seed Certification Agencies and transfer its certification function to them, etc.

The Govt. of India launched a National Seed Project in late 1974 with the assistance of World Bank and recommended for setting up of the State Seed Certification Agencies under Section 8 of the Seeds Act, 1966. The Certification Agency should be an autonomous body, independent of the Seed Production / Marketing Agencies and the Authority enforcing the Seeds Act. Consequently, the Government of Haryana established the Seed Certification Agency vide notification No. 8837-Agri.I (2)-75/18831 dated 31.10.75. The Haryana State Seed Certification Agency was registered under the Societies Registration Act XXI of 1860 on 6th April 1976. The Agency started its independent functioning w.e.f. 01.09.1976. The Agency adopted Memorandum of Association and Rules based on the model pattern communicated by the Government of India. This is the 40th Year of independent working of Haryana State Seed Certification Agency.

DEFINITION AND OBJECTIVES OF SEED CERTIFICATION:

Seed Certification is a particularly prescribed procedure through which (a) genetic identity (b) genetical, physical and physiological purity and seed health is maintained in seeds and propagating material of notified kind and varieties. As a result, the certified seed is of known pedigree, high varietal purity and good seedling value and should conform to the prescribed field as well as laboratory standards in respect of genetic/physical purity, germination, moisture and seed health etc.

The main aim and objective of the Haryana State Seed Certification Agency is to maintain and make available to the public, through certification, high quality seed and propagating material of notified kinds & varieties so grown and distributed so as to ensure genetic identity and genetic purity. According to the Memorandum of Association, the objectives of the establishment of the Haryana State Seed Certification Agency are as under:-

- a) To act as the Certification Agency established under Section 8 of the Seeds Act, 1966 (54 of 1966).
- b) to discharge the functions entrusted to the Certification Agency under Sections 9 & 10 of the Seeds Act, 1966 (54 of 1966).
- c) To recognize varieties (and kinds where improved varieties are not available) eligible for Seed Certification and publish annually the lists indicating the names of such varieties and kinds.
- d) to maintain a list of sources of Breeder & Foundation seeds approved by the Central Seed Certification Board in the case of varieties grown in more than one State and by the State Seed Certification Board in case of varieties of local importance.
- e) To verify, upon receipt of an application for certification that the variety is eligible for certification, that the application has been submitted in accordance with the procedure

Prescribed by the State Seed Certification Governing Board and that the seed used for planting is from approved sources.

f) To provide for the inspection of seed fields, seed processing plants and seed lots in accordance with the procedure outlined by the Central Seed Certification Board.

g) To ensure that the seeds certified in the State conform to the standards prescribed by the Central Seed Certification Board.

h) To grant certificates, certification tags and seals etc. designed as per specifications provided by the Central Seed Certification Board and as per procedure prescribed by the State Seed Certification Governing Board.

i) To carry out educational programmes designed to promote the use of certified seed including a publication listing co-operators in the Seed Certification programme & sources of certified seed and provide such information to the Central Seed Certification Board and to publicize the same.

j) To regulate the processing of seeds in the seed processing units with a view to see that seeds are properly processed to conform to the standards fixed.

k) To test the seeds at the notified seed testing laboratories to ascertain whether the seeds conform to the standards prescribed under the Seeds Act.

l) Periodical inspection of premises of dealers to ensure that certification standards are not violated & there is no abuse of certification in any form & to ensure that farmers get certified seeds conforming to the standards prescribed under the Seeds Act at all times.

ORGANISATIONAL AND ADMINISTRATIVE SET UP:

The Financial Commissioner and Secretary, Govt. of Haryana, Department of Agriculture is the Chairman of the Agency and the Director, Haryana State Seed Certification Agency is the Member Secretary of the Governing Board.

The other members are from Central Seed Certification Board, representatives of Finance Department of Haryana Govt., Directorate of Agriculture, Choudhary Charan Singh Haryana Agricultural University and Haryana Seeds Development Corporation. In addition to these, there are two seed men, one representative of the farming community and one seed user, which are nominated by the Haryana Govt. for a period of two years.

The structure of the Governing Board is as follows:-

<u>S.No.</u>	<u>Designation & Address</u>	<u>Status</u>
1.	The Secretary for Agriculture in the State.	Chairman
2.	Two representatives of the Department of Agriculture nominated by the Director of Agriculture.	Members
3.	Deputy Secretary to Govt. Haryana, Agriculture Department.	Member
4.	One representative of the Department of Finance, nominated by the Secretary of Finance of the State.	Member
5.	The Director of Research in the State Agricultural University.	Member
6.	One representative of the Department of Horticulture, nominated by the Director General of Horticulture, Panchkula.	Special Invitee
7.	One Specialist on crop research to be nominated by the Vice Chancellor of the Agricultural University.	Member
8.	Two seed men representatives nominated by the State Government.	Members

- | | | |
|-----|--|------------------|
| 9. | One representative of the farming community to be nominated by the State Government. | Member |
| 10. | One representative of seed user farmers to be nominated by the State Government. | Member |
| 11. | One representative to be nominated by the Central Seed Certification Board. | Member |
| 12. | The Director of State Seed Certification Agency. | Member Secretary |

¥¥¥

HARYANA STATE SEED CERTIFICATION AGENCY, STAFF POSITION DURING 2018-19:

<u>Designation</u>	<u>Staff Position</u>
<u>1 Technical Staff:</u>	
Director	-
Joint Director	-
Dy. Director	-
Seed Analyst	2
Chief Seed Certification Officers	3
Dy. Chief Seed Certification Officers	3
Seed Certification Officers	4
Technical Assistant	2
<u>2 Administrative and Supporting Staff:</u>	
Accounts Officer	1
Superintendent	1
P.A.	-
Accountants	2

Assistants	1
Junior Scale Stenographers	1
Steno typists	-
Clerks	7
Drivers	4
Peons	7
Beldars & Lab. Attendants	22
Chowkidars	-
Total	60

The Headquarters of the Agency is situated at Beej Paramanikaran Bhawan, Bay 11-12, Sector-14, Panchkula. Three zonal offices one each at Hisar, Karnal, Sirsa & sub zone at Rohtak are functioning during the year under report. The map showing the locations of Headquarters and Zonal offices along with jurisdiction of the Zonal offices is depicted at page 10.

The Headquarters of the Haryana State Seed Certification Agency is headed by the Director while the Zonal offices at Karnal, Hisar and Sirsa are headed by the respective Chief Seed Certification Officers and subzone is headed by the Deputy Chief Seed Certification Officer who look after the seed certification work with the help of Deputy Chief Seed Certification Officers and Seed Certification Officers in the field. Thus the Agency runs with the help of 14 Technical and 46 Administrative and other supporting staff. The basic qualification for the recruitment of Technical staff is M.Sc. (Agriculture). However, it is B.Sc. Agri. (Hons.) for the post of Technical Assistant in the seed testing laboratory.

The pay pattern of various posts is furnished in **Annexure-I**. The chart showing the Administrative set-up is given in **Annexure-II**.

MAP SHOWING LOCATIONS OF HEAD OFFICE, ZONAL OFFICES AND HEAD QUARTERS OF TECHNICAL STAFF ALONGWITH ZONAL JURISDICTION



- Head Office
- ▲ Zonal Office
- Head Quarters of:
- ★ Dy. Chief Seed Certification Officer
- Seed Certification Officer
- Zonal Jurisdiction
- Karnal Zone ● Hisar Zone ● Sirsa Zone
- ★ Sub Zone Rohtak

FINANCE:

The seed certification charges are realised by the Agency to form its fund. The various certification charges during the period of report are as under: -

<u>S.No.</u>	<u>Item</u>	<u>Fee/Charges</u>
1.	<u>Registration fee:</u>	
	(i) All crops except Vegetable crops	Rs.25/- per grower per season.
	(ii) Vegetable crops	Rs.25/- per grower per year.
2.	<u>Registration fee of seed producer/ Grower:</u>	Rs.3000/-per seed producer/ grower for three years.
3.	<u>Inspection fee:</u>	
	(i) Self-pollinated crops	Rs.110/-per 0.4 hect. or part thereof.
	(ii) Cross and often cross pollinated crops	Rs.130/-per 0.4 hect. or part thereof.
	(iii) Hybrid crops	Rs.200/-per 0.4 hect. or part thereof.
4.	<u>Re-inspection fee:</u>	
	(i) Self-pollinated crops	Rs.110/-per 0.4 hect. or part thereof.
	(ii) Cross and often cross pollinated crops	Rs.130/-per 0.4 hect. or part thereof.
	(iii) Hybrid crops	Rs.200/-per 0.4 hect. or part thereof.
5.	<u>Shift charges for processing/ grading:</u>	Rs.5/-per quintal or part thereof.
6.	<u>Secondary operation charges:</u> (Reprocessing, re-cleaning, treatment & re-bagging)	Rs.5/-per quintal or part thereof.
7.	<u>Sample testing fee:</u>	Rs.75/- per sample.
8.	<u>Packing and forwarding charges of seed samples :</u>	Free of cost.
9.	<u>Spot charges for sampling except Processing unit:</u>	Free of cost.

12. Cost of certified/ foundation tag: a) Rs. 4.00 per certified tag.
b) Rs. 4.00 per foundation tag.
13. Registration charges of processing plant: Rs.3000/- per processing unit for three years.
14. Renewal charges of processing plant: Rs.1500/-per processing unit for three years.
15. Grow out test fee: Rs.300/-per sample.
16. Validation charges: a) Rs.3/-per quintal or part thereof for quantity offered for validation.
b) Rs.5/-per quintal or part thereof for quantity validated plus cost of certification material.
17. Cost of Form-1: Free of cost.
18. Cost of form for registration/ renewal of processing plant/ginning unit: Free of cost.
19. The cost of tag for the seeds graded & cleared from the laboratory but not packed shall be recovered from the producing organization on per acre packing basis: The cost of tag for the seeds graded & cleared from the laboratory but not packed shall be recovered from the producing organization on per acre packing basis.

To make up the deficit worked out by the Agency on the basis of receipts and payments, Govt. of Haryana provided Grant-in-aid for the deficit years. The last deficit was during the year 1988-89.

M/S Rakesh Jain, Chartered Accountants, Prop. Rakesh Mahaveer & Co. 1st Floor, 1 MC Market, Railway Road, Sonapat, Haryana, 131 001, audited the Accounts of the Haryana State Seed Certification Agency for the year 2018-19. The Audit report is furnished at **Annexure-III**.

The Agency realised Rs. 10,58,86,727.21 from various fees and charges while the expenditure during the year was Rs. 7,72,85,269.64 only. Thus the operational surplus was to the tune of Rs. 2, 86, 01,457.57. The income and expenditure of the Agency for the last 5 years is depicted in the chart at page 14.

SEED CERTIFICATION:

The crops offered for certification by the producers in the Haryana State are given below:-

Kharif season 2018:

Black-gram, Bottle Gourd, Cotton, Green-gram, Guar, Okra, Paddy, Pearl millet, Maize, Pigeon pea, Sesame, Sorghum, Sponge Gourd, Muskmelon.

Rabi season 2018-19:

Barley, Bottle Gourd, Brinjal, Carrot, Coriander, Cowpea, Egyptian clover, Fenugreek, Gram, Garlic, Lentil, Mustard, Oat, Pea, Potato, Radish, Rape, Ridge Gourd, Sponge Gourd, Spinach, Turnip and Wheat.

The Haryana State Seed Certification Agency started its independent functioning in the year 1976. At that time, the area certified was 6221 hectares, while 136094 qtls. of seed was certified. Thereafter, the area and quantity of certified seed increased gradually. As is evident from the chart given at page 19, there has been an increase upto 1985-86 then there was downward trend during the year 1990-91 in respect of area and quantity. Thereafter, the upward trend was resumed upto 2017-18, except slight decline during the year 2000-01 in respect of area. However, quantity resumed upward trend upto 1985-86 except slight decline during the year 1990-91 in respect of area and quantity thereafter, the upward trend was resumed upto 2017-18. During the year under report, 86745.67 hectares of area and 2980741.22 qtls. of seed was certified, thereby showing nearly 13.94 fold increase in the area certified and nearly 21.90 fold increase in the seed certified as compared to the inception year of the Agency.

YEAR WISE INCOME & EXPENDITURE INCURED BY HSSCA
FROM 2014-15 TO 2018-19 (in lakh rupees)

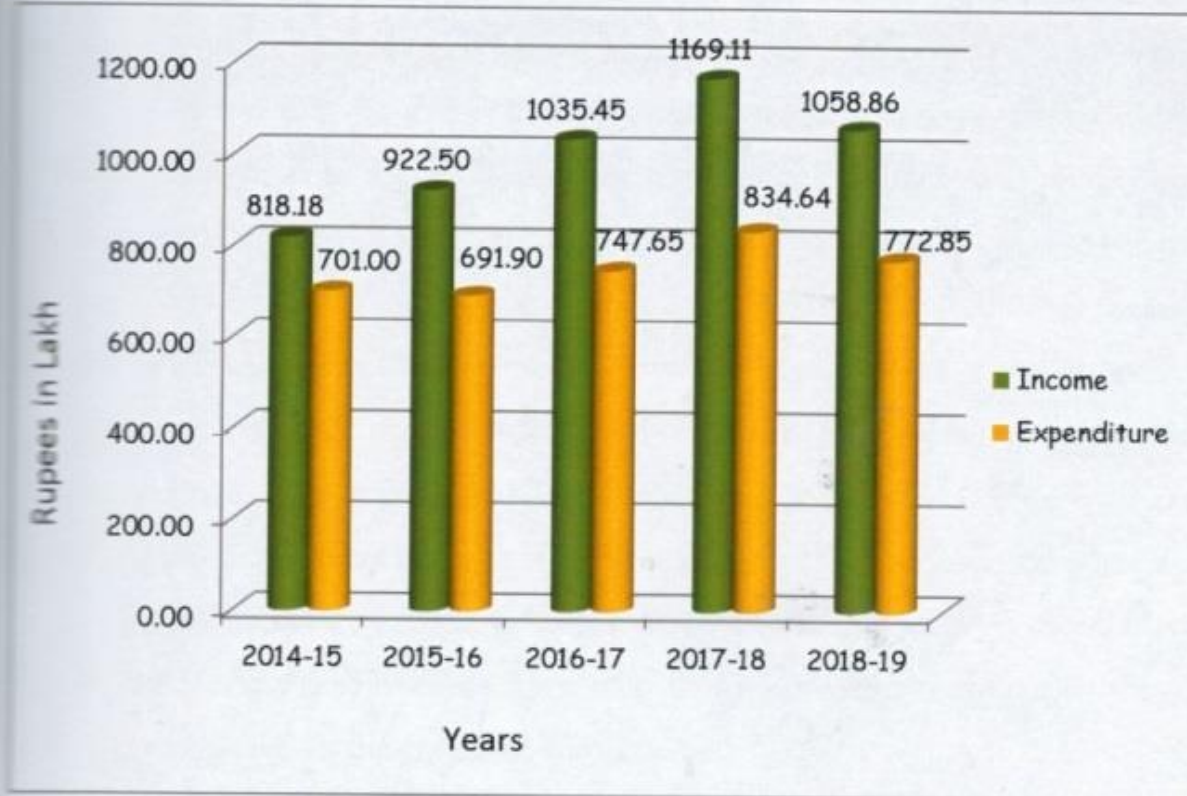

Chart at page No. 20 depicts the area certified along with quantity of seed certified from 2014-15 to 2018-19 during Kharif & Rabi seasons.

The contribution of each group of crops against total area certified and total quantity certified is depicted in the chart at page No. 21. It is evident from this chart that cereals remained the major group of seed crops of Haryana during 2018-19 covering 93.06% of area certified while the quantity of certified seed of this group contributed 98.06% of the total certified seed, followed by pulses crops in terms of area and quantity certified. Pulses crops groups contributes 2.98% in terms of certified area while 0.52% in terms of certified seed. Others crops contributes 2.53% of certified area and 0.68% of certified seed followed by oil seeds which contributes 1.33% of area while certified seed of this group cover 0.49%. Fiber crops contribute only 0.09% in terms of certified area and 0.01% in terms of certified seed. The category-wise area as tabulated below shows decreasing trend in cereals, other crop, oil seeds and pulses whereas fibre crop shows increasing trend during the year 2018-19 as compared to the previous year 2017-18.

S.No	Category of crops	Area certified (hects.)		Increase(+) / Decrease(-)	Increase/ Decrease (%)
		2017-18	2018-19		
<u>1</u>	<u>2</u>	<u>3</u>	<u>4</u>	<u>5</u>	<u>6</u>
A. CEREALS					
1.	Paddy	8463.25	8439.69	-23.56	-0.28
2.	Wheat	73750.91	71436.49	-2314.42	-3.14
3.	Barley	1948.25	1386.29	-561.96	-28.84
Sub Total		84162.41	81262.47	-2899.94	-3.45
B. PULSES					
1.	Bengal-gram	420.52	508.97	+88.45	+21.03
2.	Black-gram	85.10	63.50	-21.60	-25.38
3.	Green-gram	1807.97	1124.78	-683.19	-37.79
4.	Lentil	49.14	4.00	-45.14	-91.86
5.	Peas	206.43	207.80	+1.37	+0.66

<u>1</u>	<u>2</u>	<u>3</u>	<u>4</u>	<u>5</u>	<u>6</u>
6.	Pigeon-pea	126.10	60.60	-65.50	-51.94
Sub Total		2695.26	1969.65	-725.61	-26.92
C. OIL SEEDS					
1.	Mustard	1108.07	1097.75	-10.32	-0.93
2.	Sesame	26.20	6.00	-20.20	-77.10
3.	Toria	72.75	21.20	-51.55	-70.10
Sub Total		1207.02	1124.95	-82.07	-6.80
D. FIBRE CROPS					
1.	Cotton	85.00	133.54	+48.54	+57.11
Sub Total		85.00	133.54	+48.54	+57.11
E. OTHERS CROPS					
1.	Bottle gourd	0.26	0.80	+0.54	+207.69
2.	Onion	0.00	1.00	+1.00	+100.00
3.	Cluster bean	1825.33	1904.07	+78.74	+4.31
4.	Radish	0.66	1.60	+0.94	+142.42
5.	Egyptian Clover	15.91	9.00	-6.91	-43.43
6.	Fenugreek	1.33	2.34	+1.01	+75.94
7.	Maize	116.29	22.00	-94.29	-81.08
8.	Muskmelon	16.40	21.32	+4.92	+30.00
9.	Oat	138.90	93.34	-45.56	-32.80
10.	Okra	2.90	7.40	+4.50	+155.17
11.	Pearl-millet	117.80	160.20	+42.40	+35.99
12.	Sorghum	12.60	4.60	-8.00	-63.49
13.	Potato	34.50	20.77	-13.73	-39.80
14.	Sponge gourd	0.26	0.00	-0.26	-100.00
15.	Coriander	0.40	0.00	0.40	-100.00
16.	Garlic	3.93	5.42	+1.49	+37.91
17.	Spinach	1.35	1.20	-1.15	-11.11
Sub Total		2288.82	2255.06	-33.76	-1.47
SUMMARY					
A	CEREALS	84162.41	81262.47	-2899.94	-3.45
B	PULSES	2695.26	1969.65	-725.61	-26.92
C	OIL SEEDS	1207.02	1124.95	-82.07	-6.80
D	FIBRES	85.00	133.54	+48.54	+57.11
E	OTHERS	2288.82	2255.06	-33.76	-1.47
GRAND TOTAL		90438.51	86745.67	3692.84	-4.08

As is evident, there is a decrease in area certified by 3692.84 hectares in the year 2018-19 which is an overall decrease of 4.08% over the year 2017-18.

The quantity certified as given below shows increasing trend to the tune of 101793.69 quintals due to slightly less total area certified during the year 2018-19, Thereby, resulting in an overall increase of 3.54% during the year 2018-19 as compared to that of the previous year 2017-18.

S.No	Category of crops	Quantity certified (qtls.)		Increase(+) / Decrease(-)	Increase / Decrease (%)
		2017-18	2018-19		
1	2	3	4	5	6
A. CEREALS					
1	Paddy	256651.86	268920.37	+12268.51	+4.78
2.	Wheat	2518864.08	2630925.92	+112061.84	+4.45
3.	Barley	54559.50	40909.85	-13649.65	-25.02
Sub Total		2830075.44	2940756.14	+110680.70	+3.91
B. PULSES					
1.	Bengal-gram	3637.46	7162.28	+3524.82	+96.90
2.	Black-gram	317.32	185.34	-311.98	-41.59
3.	Green-gram	8132.84	4963.92	-3168.92	-38.96
4.	Lentil	181.47	19.30	-162.17	-89.36
5.	Peas	2020.55	2683.69	+663.14	+32.82
6.	Pigeon-pea	608.96	853.10	+244.14	+40.09
Sub Total		14898.60	15867.63	+969.03	+6.50
C. OIL SEEDS					
1.	Mustard	13387.62	11843.97	-1543.65	-11.53
2.	Sesame	66.60	18.60	-48.00	-72.07
3.	Toria	702.60	234.66	-467.94	-66.60
Sub Total		14456.82	12097.23	-2059.59	-14.55
D. FIBRE CROPS					
1.	Cotton	175.60	91.50	-84.10	-47.89
Sub Total		175.60	91.50	-84.10	-47.89
E. OTHERS CROPS					
1.	Bottle gourd	0.00	1.47	+1.47	+100.00

2.	Radish	0.00	1.69	+1.69	+100.00
3.	Cluster bean	9693.92	7525.05	-2168.87	-22.37
4.	Egyptian Clover	161.40	40.80	-120.60	-74.72
5.	Fenugreek	15.40	13.50	-1.90	-12.34
6.	Maize	3664.50	891.50	-2273.00	-75.67
7.	Muskmelon	3.64	10.74	+7.10	+195.05
8.	Oat	1658.30	900.35	-2773.00	-75.67
9.	Okra	18.25	71.12	+52.87	+289.70
10.	Pearl-millet	1376.39	1375.00	-1.39	-0.10
11.	Sorghum	106.00	5.30	-100.70	-95.00
12.	Potato	2908.95	1033.00	-1875.95	-64.49
13.	Spinach	7.20	0.00	-7.20	-100.00
14.	Coriander	2.32	0.00	-2.32	-100.00
15.	Garlic	24.80	59.20	+34.40	+100.00
Sub Total		19641.07	11928.72	-7712.35	-39.27
SUMMARY					
A	CEREALS	2830075.44	2940756.14	+110680.70	+3.91
B	PULSES	14898.60	15867.63	+969.03	+6.50
C	OIL SEEDS	14156.82	12097.23	-2059.59	-14.55
D	FIBRES	175.60	91.50	-84.10	-47.89
E	OTHERS	19641.07	11928.72	-7712.35	-39.27
GRAND TOTAL		2878947.53	2980741.22	+101793.69	+3.54

Area certified showed the decreasing trend whereas quantity showed significant increasing trend due to favorable conditions prevail in the State which ultimately boost the productivity during Rabi season during 2018-19 when as compared to that of 2017-18.

The details regarding variety-wise area inspected, area certified and quantity of seed certified under foundation and certified classes is given at **Annexure-IV**. Agency-wise and variety-wise production of foundation seed is depicted at **Annexure-V** while that of certified seed is depicted at **Annexure-VI**.

AREA & SEED CERTIFIED BY HSSCA FROM 1976-77 TO 2018-19
 (Area in '000' Hectares & seed in '000' Metric Tons)

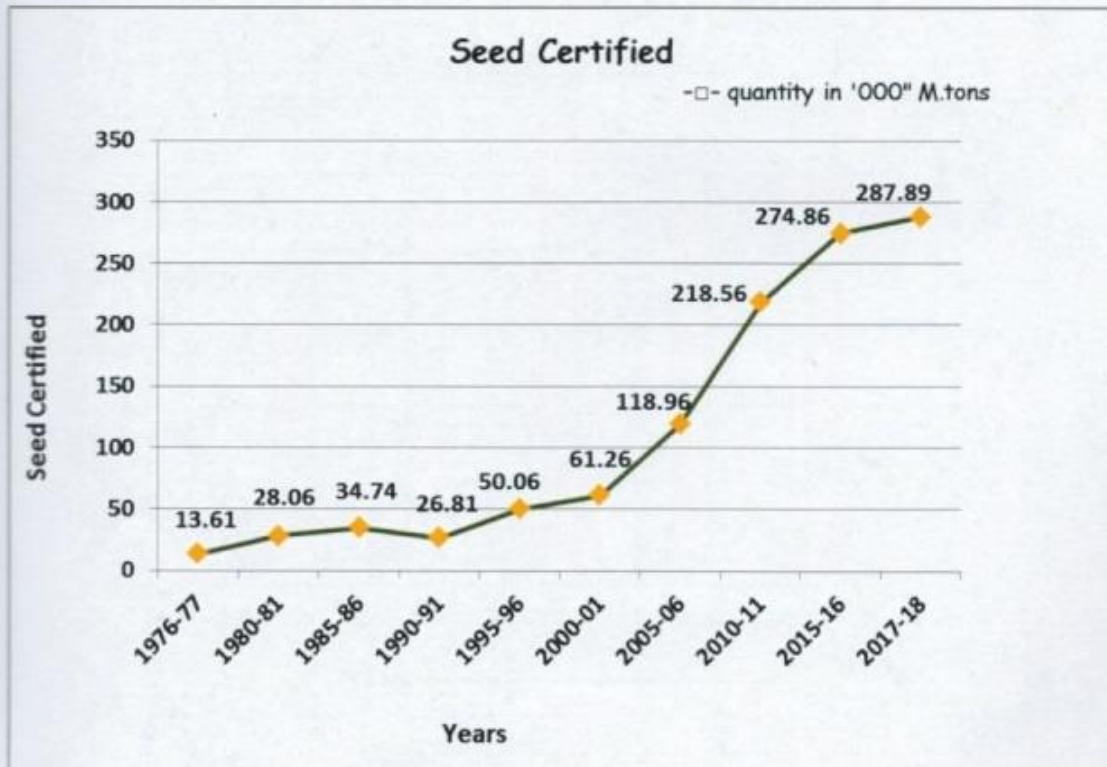

AREA CERTIFIED DURING KHARIF & RABI SEASONS
BY HSSCA FROM 2014-15 TO 2018-19
(Area in '000' Hectares)

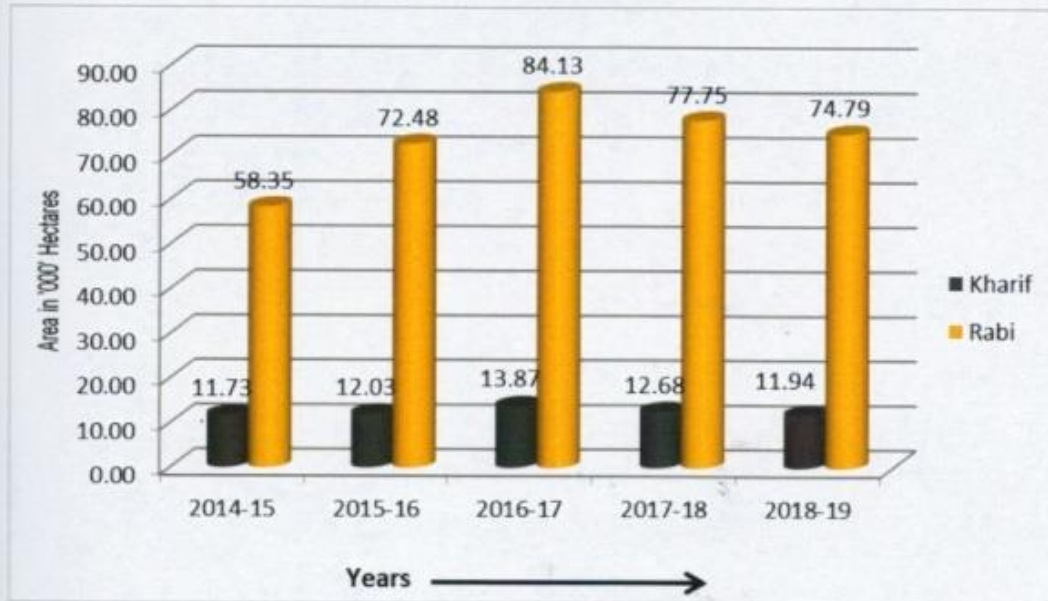

SEED CERTIFIED DURING KHARIF & RABI SEASONS
BY HSSCA 2014-15 TO 2018-19
(Quantity in "000" M. Tons)

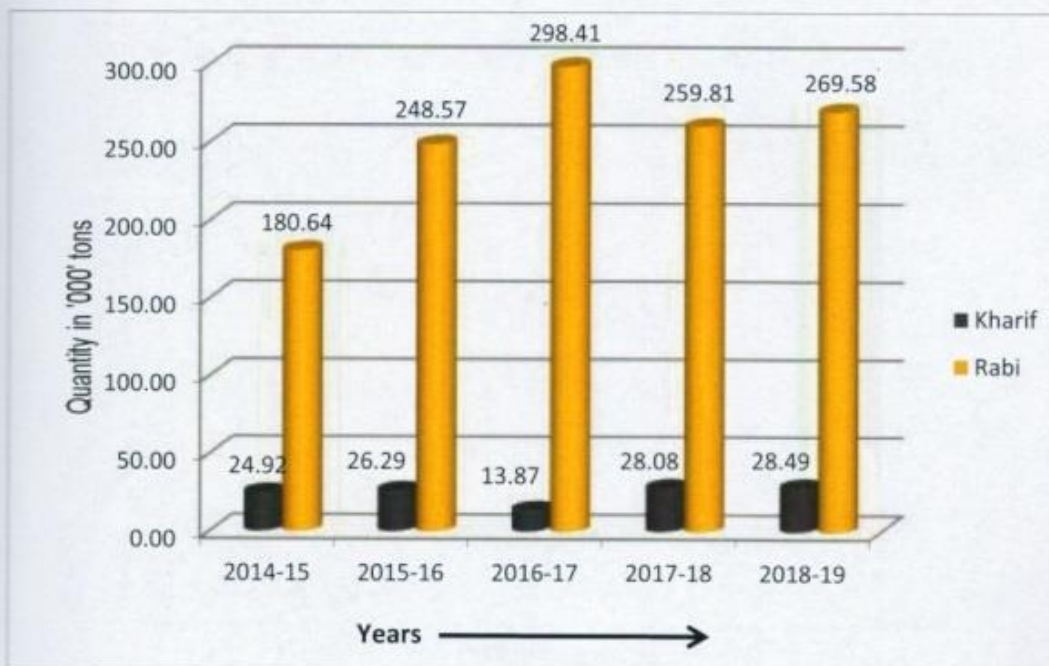

CATEGORY WISE PERCENTAGE OF AREA AND QUANTITY
CERTIFIED BY HSSCA DURING 2018-19

Area in Percentage

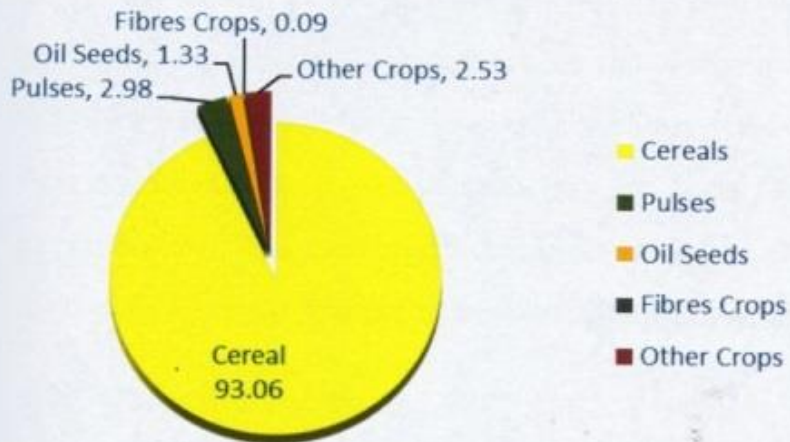

Quantity in Percentage

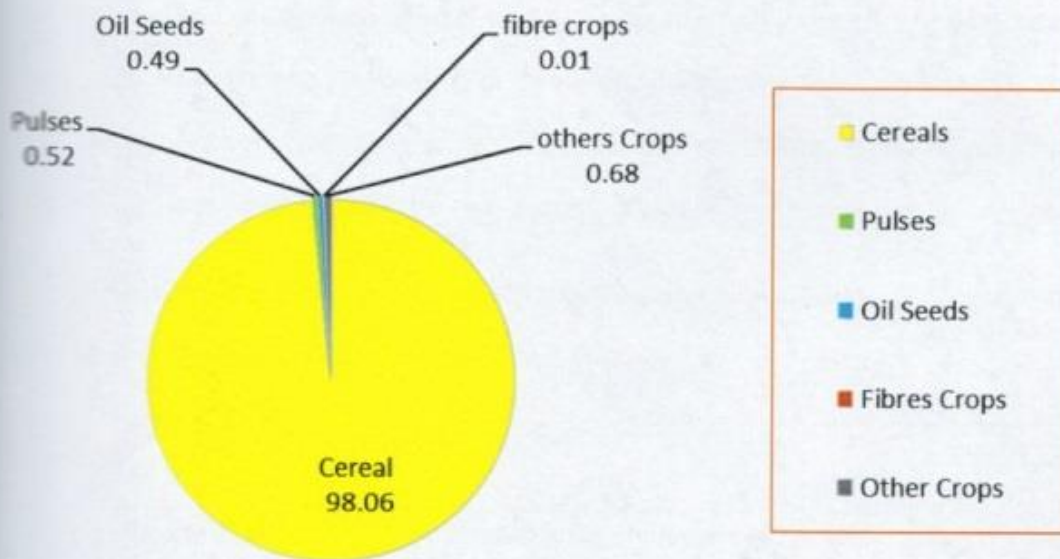

PROGRESS OF VALIDATION OF SEEDS:

A process known as validation extends the validity of the certified seed. The seed that is not utilised within the validity period is offered by the seed producing / marketing organisations to the Haryana State Seed Certification Agency as carry-over stock for extending the validity. The field staff of the Agency draws the seed samples from such seed lots for their testing at the State Seed Testing Laboratory. The field staff also undertakes the re-cleaning and re-fixation of fresh tags on the bags of seed to be validated, if required.

The crop-wise detail of carry-over stocks offered by various seed producing/marketing organisations and quantity validated by Haryana State Seed Certification Agency is given at **Annexure-VII**.

¥¥¥

GROW-OUT-TESTS:

In order to assess the varietal purity of foundation class of seed in case of wheat, paddy and potato, pre-control grow-out-tests are undertaken by the Agency.

The representative samples of the seed lots are taken by the field staff for this purpose and are sown during the off-season at locations where these can be grown.

The Haryana State Seed Certification Agency arranged off-season grow-out-tests during the year 2018-19 at following locations:-

<u>Crops</u>	<u>Crops</u>	<u>Location</u>	<u>Duration of test</u>
1.	Potato	Fagu in Shimla Hills (Himachal Pradesh)	April to end of June.

<u>Crops</u>	<u>Crops</u>	<u>Location</u>	<u>Duration of test</u>
2.	Wheat	Dharward (Karnataka State)	June to September
3.	Paddy	Hyderabad (A.P.)	November to April

During the year under report, 1197 samples of wheat, 634 samples of paddy & 10 samples of potato were sown under pre-control grow-out-tests at the locations mentioned above.

In addition, the Agency also arranges post-control grow-out-tests of 10% of the certified class seed lots in case of wheat and paddy. These post-control grow-out-tests help in self-assessment and effectiveness of certification system. This system also helps in identifying the deficient areas for further improving the quality control within the organisation and also outside the organisation by properly educating the seed growers.

595 samples from certified class wheat lots were put under post-control grow-out-tests during the year 2018-19.

¥¥¥

SEED TESTING:

The seed certification process is mainly governed by the Minimum Seed Certification Standards prescribed by the Govt. of India. Seed testing forms the basis for distinguishing standard seed from sub-standard seed (seed below the prescribed standards). It has been made obligatory to test the seeds for the purpose of certification as well as seed law enforcement under the Seeds Act-1966. To fulfil this requirement of the Seeds Act, samples are drawn from each lot of seed during primary processing as well as from the lots offered for validation. These samples are submitted to the Seed Testing Laboratory for analysis. During the year under report,

25598 seed samples were drawn and submitted to the Seed Testing Laboratory. A chart of bar-diagram depicting the number of samples tested during the last 5 years is exhibited at page No. 25.

¥¥¥

BREEDER SEED PRODUCTION:

Breeder seed is the primary source for initial as well as recurring seed multiplication under seed certification. The concerned Breeder strictly supervises the production of this class of seed. The National Seeds Project 1975 emphasized that breeder class seed production should be monitored by the monitoring team comprising of representatives from Indian Council of Agricultural Research, National Seeds Corporation, State Seed Certification Agency and concerned Breeder at field level. Keeping this in view, during the year under report the breeder seed plots of following crops were inspected by this team at different locations of the State:-

- | | | |
|----------------|---------------|-----------------|
| 1. Barley | 2. Carrot | 3. Cluster bean |
| 4. Cotton | 5. Methi | 6. Til |
| 7. Radish | 8. Green gram | 9. Onion |
| 10. Palak | 11. Cowpea | 12. Pea |
| 13. Pigeon pea | 14. Mustard | 15. Gram |
| 16. Lentil | 17. Wheat | 18. Field pea |

¥¥¥

NUMBER OF SAMPLES TESTED BY HSSCA
FROM 2014-15 TO 2018-19

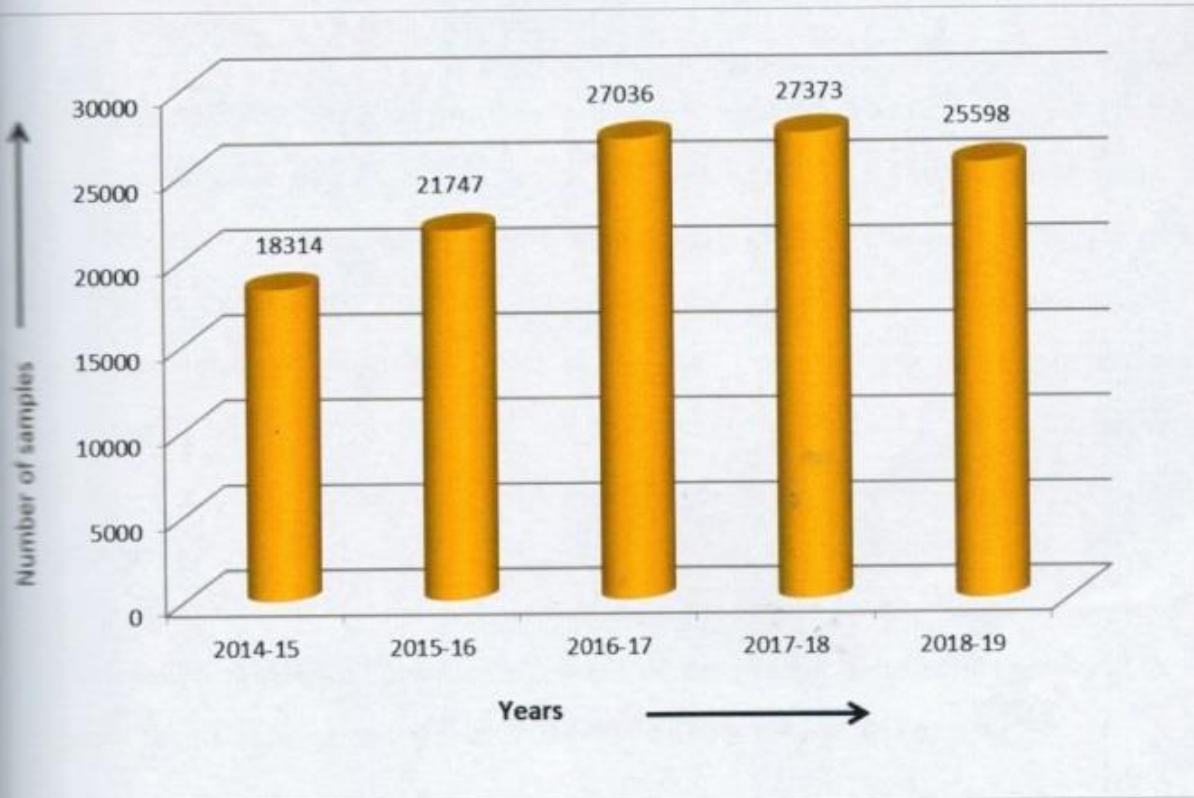

SEED PRODUCING ORGANISATIONS AND SEED

PROCESSING UNITS:

During 2018-19, 16 institutional producers and 255 private producers (Total 271) offered area of various crops for certification to the Haryana State Seed Certification Agency. During Kharif 3058 & Rabi 15547 (total 18599) contact growers were registered with the Haryana State Seed Certification Agency through these seed producing organisations. List of the seed producing organisations is given at **Annexure-VIII**. For undertaking the processing of certified produce, 22 institutional and 202 Private (Total 224) seed processing units have been registered with the Haryana State Seed Certification Agency. A list of the seed processing units along with codes allotted to them is furnished at **Annexure-IX**. Bar-diagram depicting the increase in registered producers as well as processing units with the Haryana State Seed Certification Agency from 2014-15 to 2018-19 is shown at page 27.

¥¥¥

**NUMBER OF SEED PRODUCERS & SEED PROCESSING UNITS
REGISTERED WITH HSSCA FROM 2014-15 TO 2018-19**

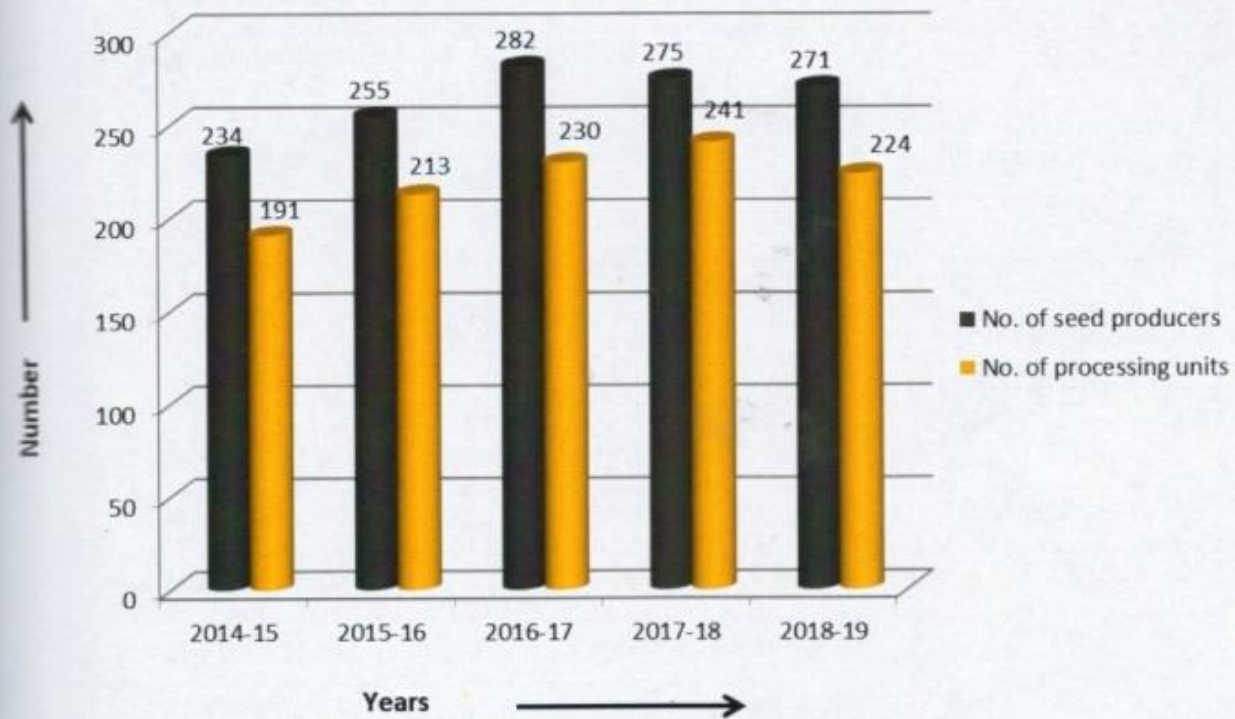

ANNEXURE-I

The pattern of various posts of HSSCA approved by Haryana Public Bureau Enterprises

S.No.	Designation of the post	Sanctioned Functional Pay Structure as on 31.12.2015	Corresponding Level in Pay Matrix w.e.f. 1.1.2016
1	Director	Deputation post	Deputation Post
2	Joint Director	15600-39100+6400G.P.	11
3	Deputy Director	15600-39100+6000G.P.	11
4	Chief Seed Certification officer	9300-34800+5400G.P.	09
5	Seed Analyst	9300-34800+5400G.P.	09
6	Accounts Officer	9300-34800+5400G.P.	09
7	Deputy Chief Seed Certification Officer	9300-34800+4200G.P.	07
8	Superintendent	9300-34800+4200G.P.	07
9	Seed Certification Officer	9300-34800+4000G.P.	06
10	Technical Assistant	9300-34800+3600G.P.	06
11	Personal Assistant	9300-34800+3600G.P.	06
12	Assistant	9300-34800+3200G.P.	06
13	Accountant	9300-34800+3200G.P.	06
14	Jr. Scale Stenographer	5200-20200+2400G.P.	04
15	Steno-Typist	5200-20200+1900G.P.	02
16	Clerk	5200-20200+1900G.P.	02
17	Driver	5200-20200+2400G.P.	04
18	Peon	4440-7440+1300G.P.	DL
19	Chowkidar	4440-7440+1300G.P.	DL
20	Lab Attendant	4440-7440+1300G.P.	DL
21	Beldar	4440-7440+1300G.P.	DL

¥¥¥

Administrative setup of Haryana State Seed Certification Agency

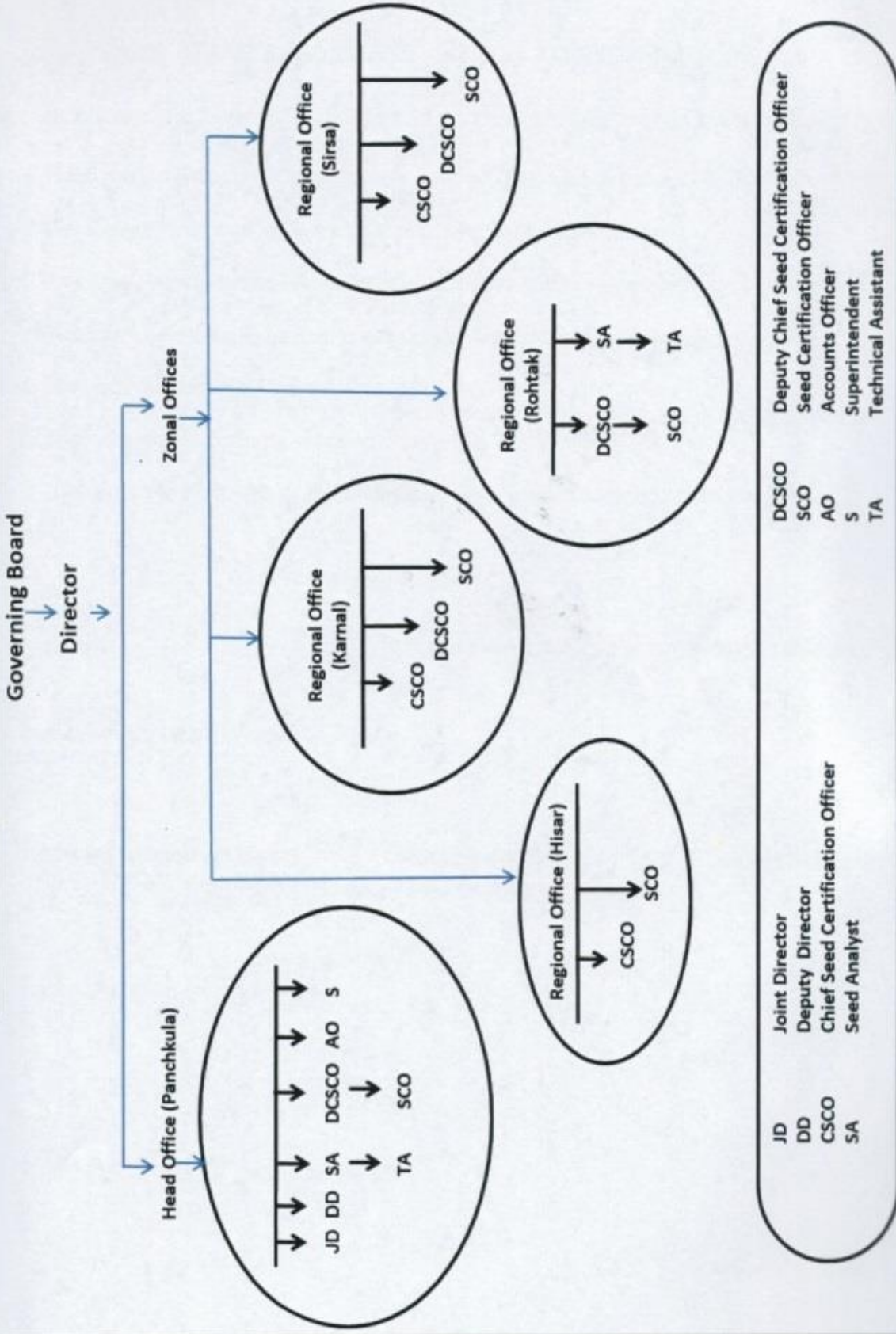

- JD Joint Director
- DD Deputy Director
- CSCO Chief Seed Certification Officer
- SA Seed Analyst
- DCSCO Deputy Chief Seed Certification Officer
- SCO Seed Certification Officer
- AO Accounts Officer
- S Superintendent
- TA Technical Assistant

HARYANA STATE SEED CERTIFICATION AGENCY- PANCHKULA

Significant accounting policies and Notes to accounts for the period ended 31/03/2019

- 1 The Books of accounts are made manually on Single Entry Basis.
- 2 The system of accounting is partly accrual and partly cash basis
- 3 Previous Years Expenses/Account have been merged or regrouped in the current year.
- 4 Stock has been valued on cost prices as certified by the branch incharge
- 5 The balances are subject to confirmation
- 6 Depreciation has been provided on WDV basis
- 7 TDS has been deducted by the Banks on FDR's interest and accounted for

ARJ

PLACE: PANCHKULA
DATED:

FOR HARYANA STATE SEED CERTIFICATION AGENCY

AUDITORS REPORT
AS PER OUR SEPARATE 3CD REPORT
OF EVEN DATE ATTACHED

FOR RAKESH MAHAVEER & CO.
CHARTERED ACCOUNTANTS
FRNo. 0012042N

Don
22/10/19
DIRECTOR ACCOUNTS OFFICER

Don
22/10/19
SUPERINTENDENT

Rakesh Jain
18/10/2019
(CA RAKESH JAIN , PROP. 090963)

HARYANA STATE SEED CERTIFICATION AGENCY- PANCHKULA
BALANCE SHEET AS ON 31st MARCH 2019

LIABILITIES	CURRENT YEAR	PREVIOUS YEAR	ASSETS	CURRENT YEAR	PREVIOUS YEAR
GENERAL FUND			FIXED ASSETS		
OPENING BALANCE	199,618,266.67	176,837,352.47	(AS PER SCHEDULE 'A')	8,600,148.15	9,384,073.56
ADD: NET PROFIT	28,601,517.57	33,493,724.20	CURRENT ASSETS, LOANS & ADVANCES		
	228,219,784.24	210,331,076.67	CASH IN HAND		
LESS: INCOME TAX PAID	12,568,956.00	10,712,610.00	BANK BALANCES		
	215,650,828.24	199,618,266.67	SAVING BANK A/C		
			FIXED DEPOSITS A/C		
			DUE TO SUBS. INTEREST		
			INVT. ACCRUED ON FDR		
RESERVE & SURPLUS			CURRENT ASSETS		
GRANT IN AID QUALITY CONTROL	-	-	SEED CERT. MATERIAL A/C		
GRANT IN AID TRAINING A/C	-	-	PRINTING & STATIONERY A/C		
GRANT IN AID	20,600,000.00	20,800,000.00	LOANS & ADVANCES		
CURRENT LIABILITIES & PROVISIONS			ELECTRICITY SECURITY		
ADVANCE AGAINST CERTIFICATION WOR (AS PER ANNEX-VIII)	8,666,475.44	7,968,066.85	TELEPHONE SECURITY		
EARNEST MONEY- AGENCY	55,060.00	55,060.00	FESTIVAL ADV.		
GROUP GRATUITY TRUST A/C PAYABLE	126,668.00	126,668.00	WHEAT LOAN		
PAYABLE TO SSSL, KARNAL	61,750.00	61,750.00	HOUSE BUILDING ADVANCE		
SECURITY	135,000.00	35,000.00	(AS PER ANNEX-VIII)		
SUBSIDY FOR REXIN TREAT	28,729.00	28,729.00	COMPUTER LOAN		
SUBSIDY	78,252.00	-	MOTOR CYCLE LOAN (AGENCY)		
EPF DEPUTATION	-	-	MARRIAGE LOAN		
GPF/ GIS/ COM. DEDUCTION	(789.00)	1,056.00	(AS PER ANNEX-VII)		
GIS PAYABLE	-	138,559.00	ADV. TO HARTRON		
			ADV. FOR CONT. OF KARNAL BUILDING		
			ADV TO MARKETING BOARD		
			ADV TO HSAMB		
			ADVANCE INCOME TAX		
			INCOME TAX FOR FY 2018-19		
			2017-18		
			INCOME TAX PAID AY 2017-18		
			TDS		
			TDS FOR AY 2019-20 INTEREST		
			SERVICES		
	245401973.68	228634155.52		245401973.68	228634155.52

PLACE: PANCHKULA
DATED:

AUDITORS REPORT
AS PER OUR SEPARATE 3CB3CD REPORT
OF EVEN DATE ATTACHED

FOR RAKESH MAHAVEER & CO.
CHARTERED ACCOUNTANTS
FRNo. 00120/2N

(CA RAKESH JAIN, PROP. 00983)

19090983 AAAAAX 8371

FOR HARYANA STATE SEED CERTIFICATION AGENCY

DIRECTOR

ACCOUNTS OFFICER

SUPERINTENDENT

HARYANA STATE SEED CERTIFICATION AGENCY- PANCHKULA
INCOME & EXPENDITURE A/C
FOR THE YEAR ENDED 31st MARCH 2019

EXPENDITURE	CURRENT YEAR	PREVIOUS YEAR	INCOME	CURRENT YEAR	PREVIOUS YEAR
TO SALARY & WAGES (AS PER ANX.I)			BY REGISTRATION & OTHER FEES ETC. (AS PER ANX.I)	54,761,299.00	59,453,166.00
- REGULAR STAFF	35,787,256.00	45,077,584.00	BY COST OF TAGS	38,937,852.00	41,621,962.00
- DPL WAGES	18,315,954.00	9,620,954.00	BY INTEREST A.C (AS PER ANX.II)	11,261,055.83	11,716,438.53
TO EDUCATION ALLOWANCE	370,125.00	345,605.00	BY OTHER INTEREST (AS PER ANX.IV)	227,859.00	382,953.00
TO LAST PAY DRAWN	87,830.00	406,486.00	BY MISC. INCOME (AS PER ANX.III)	149,683.38	2,914,883.77
TO AGRIL LEADERSHIP SUMMIT	514,334.00	1,961,762.00	BY PRIMARY OPERATIONS	318,895.00	522,465.00
TO LEAVE TRAVEL CONCESSION	170,415.00	888,403.00	BY COST OF TENDERS	6,000.00	-
TO LEAVE ENCASHMENT	2,310,153.00	6,052,774.00	BY NPS AGENCY	-	216,789.00
TO SEED CERTIFICATION (Material consum)	2,560,549.69	2,954,081.21	BY NPS	224,143.00	80,431.00
TO GRATUITY SCHEME	7,055,443.00	6,827,097.00			
TO CONSUMABLES	48,675.00	-			
TO LIVERY	-	8,700.00			
TO BUILDING RENT	592,685.00	707,609.00			
TO TRAVELLING EXPENSES	2,482,118.00	2,054,661.00			
TO TELEPHONE EXPENSES	116,109.00	135,645.00			
TO PETROL AND REPAIR EXPENSES	1,223,761.00	858,177.00			
TO POSTAGE & TELEGRAM EXPENSES	44,500.00	47,500.00			
TO PRINTING & STATIONERY CONSUMED	553,316.15	568,500.20			
TO OFFICE MAINTENANCE EXPENSES	412,504.00	214,665.00			
TO NEWSPAPER	19,804.00	19,064.00			
TO INTEREST ON SERVICE TAX /TDS	900.00	28,508.00			
TO PENSION SCHEME	448,868.00	595,758.00			
TO STAFF WELFARE	172,216.00	174,758.00			
TO COST OF CLOTH BAGS	5,144.00	6,701.00			
TO COST OF SAMPLE BAG	7,199.00	7,220.00			
TO ADVERTISEMENT	30,467.00	39,060.00			
TO INTERNET CHARGES	3,354.00	1,516.00			
TO TOKEN GIFT	32,825.00	40,200.00			
TO OFFICE EQUIPMENT REPAIR	161,976.00	306,547.00			
TO AMC/ASC	7,326.00	3,877.00			
TO ENTERTAINMENT EXPENSES	86,400.00	89,552.00			
TO HONORARIUM	90,000.00	205,500.00			
TO CARRIAGE EXPENSES	82,130.00	71,295.00			
TO ELECTRICITY & WATER CHARGES	395,048.00	375,952.00			
TO SAMPLE TESTING FEE	730,500.00	544,550.00			
TO LAB CONSUMABLE	290,281.00	160,808.00			
TO EDLI MAINTENANCE CHARGES	-	3,319.00			
TO GROW OUT TEST	185,268.00	157,374.00			
TO DEPRECIATION	967,868.41	1,101,246.34			
TO LEGAL & AUDIT FEE CHARGES	229,214.00	109,955.00			
TO MEDICAL REIMBURSEMENT	149,750.00	120,307.00			
TO EX GRACIA A/C	25,000.00	25,000.00			
TO BANK CHARGES	8,903.39	16,599.35			
TO LOAN WAIVE OFF	-	92,500.00			
TO MISC. EXPENSES	3,894.00	-			
TO BUILDING INAUGURATION	13,348.00	-			
TO LAB INAUGURATION	-	90,609.00			
TO VEHICLE INSURANCE	55,045.00	76,540.00			
TO VEHICLE MAINTENANCE	426,815.00	222,817.00			
TO EXCESS OF INCOME OVER EXPENDITURE	28,601,517.57	33,493,724.20			
	105,886,787.21	116,911,090.30		105,886,787.21	116,911,090.30

FOR HARYANA STATE SEED CERTIFICATION AGENCY

PLACE: PANCHKULA
DATED:

DIRECTOR

ACCOUNTS OFFICER

SUPERINTENDENT

AUDITORS REPORT
AS PER OUR SEPARATE 3CB3CD REPORT
OF EVEN DATE ANNEXED

FOR RAKESH MAHAVEER & CO.
CHARTERED ACCOUNTANTS

(FRNo. 0012042N)

(CA RAKESH JAIN, PROF. 090983)

18/10/2019
19090983 AAAAX837

SCHEDULE 'A'
 HARYANA STATE SEED CERTIFICATION AGENCY PANCHKULA
 FIXED ASSETS AS ON 31ST MARCH 2019
 PARTICULARS

	W.D.V AS ON ON 1-4-2018	ADDITIONS UPTO 9/30/2018	AFTER 9/30/2018	WRITE OFF SOLD	TOTAL	RATE OF DEP %	DEP.	W.D.V AS ON ON 31/03/2019
AGENCY A/C:								
LAND	2009999.00	0.00	0.00	0.00	2009999.00	0.00	0.00	2009999.00
LAB BUILDING UND COMT	239364.00	0.00	0.00	0.00	239364.00	0.00	0.00	239364.00
FURNITURE & FIXTURE	287628.88	0.00	0.00	0.00	287628.88	10.00	28762.90	258866.09
OFFICE EQUIPMENT	231620.70	0.00	0.00	0.00	231620.70	10.00	23162.07	208458.63
BUILDING	777384.93	0.00	0.00	0.00	777384.93	10.00	77738.49	699646.43
CYCLE	2.30	0.00	0.00	0.00	2.30	10.00	0.23	2.07
WALL CLOCK	12.11	0.00	0.00	0.00	12.11	10.00	1.21	10.89
OFFICE EQUIPMENTS	47950.11	0.00	0.00	0.00	47950.11	10.00	4795.01	43155.10
TRAINING MATERIAL	2405.49	0.00	0.00	0.00	2405.49	10.00	240.55	2164.94
WATER COOLER	1099.15	0.00	0.00	0.00	1099.15	10.00	109.92	989.24
PERMANENT ARTICLE	1065489.02	183943.00	0.00	0.00	1250432.02	10.00	125043.20	1125388.82 /
TYPEWRITER	56.68	0.00	0.00	0.00	56.68	10.00	5.67	51.01
TOTAL (A)	4664012.46	183943.00	0.00	0.00	4847955.47	10.00	259659.25	4588096.23
NSP-III ASSETS								
CAR	500056.73	0.00	0.00	0.00	500056.73	15.00	75008.51	425048.22
VEHICLE	1351.25	0.00	0.00	0.00	1351.25	15.00	202.69	1148.56
STL EQUIPMENTS	719383.64	0.00	0.00	0.00	719383.64	15.00	107907.55	611476.09
WEIGHTING MACHINE	0.79	0.00	0.00	0.00	0.79	15.00	0.12	0.67
JEEP	524013.38	0.00	0.00	0.00	524013.38	15.00	78602.01	445411.37
LAB EQUIPMENTS	67177.83	0.00	0.00	0.00	67177.83	15.00	10078.67	57101.16
LAB EQUIPMENTS (NEW)	2815940.45	0.00	0.00	0.00	2815940.45	15.00	422391.07	2393549.39
VEHICLE	11440.34	0.00	0.00	0.00	11440.34	15.00	1716.05	9724.29
JEEP	80667.21	0.00	0.00	0.00	80667.21	15.00	12100.08	68567.13
COMPUTER & SOFTWARE	29.47	0.00	0.00	0.00	29.47	15.00	4.42	25.05
TOTAL (B)	4720061.09	0.00	0.00	0.00	4720061.09	0.00	708009.16	4012051.92
TOTAL (A+B)	9384073.56	183943.00	0.00	0.00	9568016.56	0.00	967868.41	8600148.15

HARYANA STATE SEED CERTIFICATION AGENCY PANCHKULA

GROUPING OF INCOME AS ON 31ST MARCH 2019

PARTICULARS

REGISTRATION FEES
 INSPECTION & REGISTRATION FEES
 SAMPLE TESTING FEES
 GROW OUT TESTING FEES
 SECONDRY OPERATION FEES
 VALIDATION CHARGES
 PRODUCER UNDER/FIRM REGISTRATION
 PLANT REGISTRATION & RENEWAL FEES
 SALE OF GUARD SAMPLE A/C
 PROCESSING CHARGES
 COT FOR SEED GRADED UNPACKED QTY
TOTAL

ANNEXURE-I	
CURRENT YEAR	PREVIOUS YEAR
24655478.00	26364945.00
2111825.00	2120135.00
589500.00	712500.00
11858115.00	12884543.00
513426.00	62553.00
279000.00	456000.00
96000.00	144000.00
306650.00	165600.00
13773633.00	15948960.00
577672.00	593932.00
54761299.00	59453168.00

PARTICULARS

INTEREST INCOME
 SB INTEREST
 INTEREST ON F.D.R(During the Year)
 ACCRUED INTEREST
TOTAL RS.

ANNEXURE-II	
CURRENT YEAR	PREVIOUS YEAR
845731.45	716714.00
7142698.83	9834822.07
3272625.55	1166902.46
11261055.83	11718438.53

PARTICULARS

OTHER MISCELLANEOUS INCOME
 AUCTION OF CONDUM ARTICLE A/C
 RTI
 MISC. INCOME
 OTHER RECOVERY
 SALE OF NEWSPAPERS
 GRANT IN AID QUALITY CONTROL
 GRANT IN AID TRAINING A/C
 TDS ON FDR
TOTAL

ANNEXURE-III	
CURRENT YEAR	PREVIOUS YEAR
0.00	0.00
50.00	2800.00
149353.38	49259.77
0.00	0.00
280.00	324.00
0.00	2600000.00
0.00	262500.00
0.00	0.00
149683.38	2914883.77

ANNEXURE-IV		
CURRENT YEAR	PREVIOUS YEAR	
41399.00	59888.00	
1140.00	22220.00	
155924.00	289835.00	
29396.00	11010.00	
227959.00	382953.00	

PARTICULARS

OTHER INTEREST INCOME
 MARRIAGE LOAN INTT.
 MOTOR CYCLE LOAN INTT. (NSP)
 H.B.L INTT.
 COMPUTER LOAN INTERST

HARYANA STATE SEED CERTIFICATION AGENCY PANCHKULA

DETAILS OF CLOSING STOCK AS ON 31ST MARCH 2019

ANNEXURE-V		
CURRENT YEAR	PREVIOUS YEAR	
374570.80	381483.50	
244211.80	301854.50	
314056.00	350318.00	
219697.75	221291.50	
43646.25	46808.00	
1152536.35	1301755.50	

PARTICULARS

A. PRINTING & STATIONERY ARTICLES
 HEAD OFFICE
 SIRSA
 HISSAR
 KARNAL
 ROHTAK

B. CERTIFICATION MATERIAL

242600.00	437200.20	
941131.00	867435.00	
7891.30	17203.50	
815823.72	438805.01	
2007446.02	1760643.71	

TOTAL

HARYANA STATE SEED CERTIFICATION AGENCY PANCHKULA

DETAILS OF CONSUMPTION DURING THE YEAR 2018-19

ANNEXURE-VI		
CURRENT YEAR	PREVIOUS YEAR	
1301755.50	1306942.7	

PARTICULARS

A. PRINTING & STATIONERY ARTICLES
 OPENING BALANCE AS ON 1.04.2018

404097.00	563313.00
1705852.50	1870255.7
1152536.35	1301755.50
553316.15	568500.20

CONSUMED

1760643.71	2027786.92
2807352.00	2686938.00
4567995.71	4714724.92
2007446.02	1760643.71
2560549.69	2954081.21

CONSUMED

DETAIL OF LOANS AS ON 31ST MARCH 2019

ANNEXURE-VII

PARTICULARS

CURRENT YEAR PREVIOUS YEAR

A. MOTOR CYCLE LOAN A/C (NSP-III)
 OPENING BALANCE AS ON 1.04.2018
 ADD: ADVANCE DURING THE YEAR

22500.00	34300.00
0.00	0.00

LESS: RECOVERY
 ADD: REFUNDABLE TO LEKHRAJ

22500.00	34300.00
10800.00	11800.00
0.00	0.00
11700.00	22500.00

TOTAL

C. MARRIAGE LOAN

OPENING BALANCE AS ON 1.04.2018
 ADD: ADVANCE DURING THE YEAR

259000.00	357000.00
450000.00	125000.00
709000.00	482000.00
125221.00	133000.00
0.00	90000.00
583779.00	259000.00

LESS: RECOVERY
 LESS: LOAN WAIVE OFF

TOTAL

D. COMPUTER LOAN

OPENING BALANCE AS ON 1.04.2018
 ADD: ADVANCE DURING THE YEAR

72100.00	101500.00
0.00	35000.00
72100.00	136500.00
40100.00	64400.00
32000.00	72100.00

LESS: RECOVERY

TOTAL

HARYANA STATE SEED CERTIFICATION AGENCY PANCHKULA

DETAILS OF ADVANCES RECEIVED AGAINST CERTIFICATION WORK 2018-19

PARTICULARS	ANNEXURE-VIII	
	CURRENT YEAR	PREVIOUS YEAR
A. ADVANCES		
OPENING BALANCE AS ON 1.04.2018	7968066.85	7406182.00
ADD: ADVANCE DURING THE YEAR	1418497.59	1098741.85
	9386564.44	8504923.85
LESS: ADVANCE ADJUSTED	720089.00	536857.00
TOTAL	8666475.44	7968066.85
B. HOUSE BUILDING LOAN		
OPENING BALANCE AS ON 1.04.2018	2395960.00	2839701.00
ADD: ADVANCE DURING THE YEAR	779.00	240000.00
	2396739.00	3079701.00
LESS: ADVANCE ADJUSTED	635811.00	683741.00
TOTAL	1760928.00	2395960.00
C. WHEAT LOAN		
OPENING BALANCE AS ON 1.04.2018	8150.00	1750.00
ADD: ADVANCE DURING THE YEAR	242000.00	86400.00
	250150.00	88150.00
LESS: ADVANCE ADJUSTED	234500.00	80000.00
TOTAL	15650.00	8150.00
C. FESTIVAL LOAN		
OPENING BALANCE AS ON 1.04.2018	0.00	2500.00
ADD: ADVANCE DURING THE YEAR	14000.00	0.00
	14000.00	2500.00
LESS: ADVANCE ADJUSTED	14000.00	0.00
LESS: LOAN WAIVE OFF	0.00	2500.00
TOTAL	0.00	0.00

HARYANA STATE SEED CERTIFICATION AGENCY PANCHKULA

GROUPING OF EXPENDITURE A/C AS ON 31.03.2019

PARTICULARS	ANNEXURE-IX	
	CURRENT YEAR	PREVIOUS YEAR
1. GPF/ GIS/ COM. DEDUCTION		
GPF GOVT.	CR. 0.00	0.00
GIS GOVT.	CR. 0.00	0.00
COMP. DEDUCTION/ INCOME TAX	CR. 2050870.00	3679558.00
	2050870.00	3679558.00
LESS: GPF/ GIS/ INCOME TAX A/C	DR. 2052715.00	3679298.00
	1845.00	-260.00
ADD: SALARY		
GPF SHARE (DR.)	1845.00	-260.00
2. E.P.F		
E.P.F EMPLOYEE	CR. 2774967.00	3340693.00
E.P.F AGENCY	DR. 2770825.00	3332980.00
EPF/GIS (DEP)	DR. 2595081.00	3312728.00
EPF ADMIN CHARGES	DR. 282419.00	364903.00
EDLI	0.00	68715.00
	2873358.00	3738633.00
3. GLIS (AGENCY) CR		
GLIS	CR. 18045.00	18000.00
GLIS DEPOSIT	19511.00	180933.00
	1466.00	162933.00
4. SALARY		
ADD: EPF EMPLOYER'S SHARE	32496362.00	35286098.00
	2873358.00	3738633.00
DA ARREAR	35369720.00	39024731.00
	416070.00	5889920.00
GLIS	35785790.00	44914651.00
	1466.00	162933.00
	35787256.00	45077584.00

ANNEXURE-IV

Variety-wise details of the area inspected, area certified and quantity of seed certified under foundation and certified classes during the year 2018-19

Kharif 2018 and Rabi 2018-19

(Area in Hectares & quantity in quintals)

S.No.	CROP	VARIETY	AREA INSPECTED			AREA CERTIFIED			QUANTITY CERTIFIED		
			FDN.	CERT.	TOTAL	FDN.	CERT.	TOTAL	FDN.	CERT.	TOTAL
<u>1</u>	<u>2</u>	<u>3</u>	<u>4</u>	<u>5</u>	<u>6</u>	<u>7</u>	<u>8</u>	<u>9</u>	<u>10</u>	<u>11</u>	<u>12</u>
(A)	CEREALS										
I	Barley										
	BH-393		46.85	920.70	967.55	45.52	904.39	949.91	1638.95	26152.90	27791.85
	BH-885		0.40	5.15	5.55	0.40	5.15	5.55	48.60	131.40	180.00
	BH-902		24.40	43.60	68.00	24.36	27.20	51.56	769.80	468.60	1238.40
	BH-946		2.00	66.00	68.00	2.00	60.80	62.80	66.85	1559.70	1626.55
	BH-959		12.00	8.00	20.00	12.00	7.80	19.80	342.90	348.00	690.90
	DWRB-123		0.40	18.70	19.10	0.40	9.55	9.95	15.00	69.00	84.00
	DWRB-137		0.40	3.80	4.20	0.40	3.80	4.20	0.00	52.20	52.20
	DWR-UB-52		0.40	0.00	0.40	0.40	0.00	0.40	14.10	0.00	14.10
	DWRUB-64		0.40	0.00	0.40	0.40	0.00	0.40	0.00	0.00	0.00
	RD-2035		0.00	20.00	20.00	0.00	19.94	19.94	0.00	574.40	574.40
	RD-2849		1.00	0.00	1.00	0.98	0.00	0.98	22.20	0.00	22.20
	PL-172		2.80	1.20	4.00	2.80	1.20	4.00	119.00	25.50	144.50
	PL-426		12.80	255.60	268.40	12.73	244.07	256.80	417.85	8072.90	8490.75
	Crop Total		103.85	1342.75	1446.60	102.39	1283.90	1386.29	3455.25	37454.60	40909.85
II	Paddy										
	Govind		0.75	0.00	0.75	0.72	0.00	0.72	0.00	0.00	0.00
	CSR-30		36.70	179.90	216.60	34.26	174.49	208.75	930.90	3579.50	4510.40
	CSR-36		0.00	0.40	0.40	0.00	0.37	0.37	0.00	18.20	18.20
	Basmati-370		0.00	2.40	2.40	0.00	2.30	2.30	0.00	70.00	70.00
	HBC-19		0.80	0.40	1.20	0.77	0.39	1.16	24.50	10.00	34.50

<u>1</u>	<u>2</u>	<u>3</u>	<u>4</u>	<u>5</u>	<u>6</u>	<u>7</u>	<u>8</u>	<u>9</u>	<u>10</u>	<u>11</u>	<u>12</u>
	HKR-127		6.40	42.00	48.40	6.08	39.94	46.02	151.20	1918.60	2069.80
	HKR-47		28.85	104.20	133.05	26.53	87.48	114.01	912.20	3030.15	3942.35
	PR-111		9.00	18.50	27.50	8.30	18.28	26.58	243.90	577.60	821.50
	PR-113		16.60	84.40	101.00	15.77	76.33	92.10	845.40	2935.00	3780.40
	PR-114		104.80	381.10	485.90	98.83	355.24	454.07	4803.55	13697.80	18501.35
	PR-118		13.60	10.00	23.60	13.13	9.69	22.82	543.85	563.15	1107.00
	PR-121		77.35	335.10	412.45	72.07	312.06	384.13	3575.70	14919.99	18495.69
	PR-122		12.30	44.20	56.50	11.20	41.87	53.07	599.90	1463.20	2063.10
	PR-123		1.60	3.00	4.60	1.43	2.68	4.11	0.00	22.50	22.50
	PR-124		16.50	12.80	29.30	15.54	12.28	27.82	605.30	312.70	918.00
	PR-126		45.60	0.00	45.60	43.42	0.00	43.42	1837.60	178.20	2015.80
	P.Bas. No-1		75.15	488.30	563.45	72.63	460.98	533.61	3682.65	13591.10	17273.75
	Basmati-370		0.80	0.00	0.80	0.75	0.00	0.75	23.10	0.00	23.10
	PB-1637		0.00	281.30	281.30	0.00	269.87	269.87	0.00	6951.00	6951.00
	PB-6		36.80	478.40	515.20	34.83	462.06	496.89	1726.00	11780.05	13506.05
	PB-1509		142.75	2078.90	2221.65	135.36	1975.59	2110.95	5477.03	62193.20	67670.23
	PB-1632		5.80	0.00	5.80	5.62	0.00	5.62	305.85	0.00	305.85
	PB-1718		3.00	0.00	3.00	2.47	0.00	2.47	126.35	0.00	126.35
	PB-1728		3.00	0.00	3.00	2.77	0.00	2.77	163.65	0.00	163.65
	PB-1121		265.18	3079.10	3344.28	252.34	2800.04	3052.38	10203.35	74616.55	84819.90
	PAU-201		6.50	2.00	8.50	6.30	1.95	8.25	346.00	124.00	470.00
	Pusa-44		88.55	151.00	239.55	85.44	136.99	222.43	4622.60	6368.70	10991.30
	Improved P.B.1		10.00	27.20	37.20	9.48	26.52	36.00	291.00	1219.00	1510.00
	NDR-359		7.32	97.60	104.92	6.51	90.76	97.27	314.80	3317.90	3632.70
	Pusa-6		0.50	0.00	0.50	0.00	0.00	0.00	0.00	0.00	0.00
	P.Suganda-2		0.00	9.80	9.80	0.00	9.80	9.80	0.00	89.20	89.20
	P.Suganda-5		12.50	102.70	115.20	11.19	97.99	109.18	512.10	2504.60	3016.70
	Crop Total		1028.70	8014.70	9043.40	973.74	7465.95	8439.69	42868.48	226051.89	268920.37

<u>1</u>	<u>2</u>	<u>3</u>	<u>4</u>	<u>5</u>	<u>6</u>	<u>7</u>	<u>8</u>	<u>9</u>	<u>10</u>	<u>11</u>	<u>12</u>
III	Wheat										
C-306			28.40	433.80	462.20	26.85	412.80	439.65	529.55	9200.10	9729.65
DBW-90			4.40	192.20	196.60	4.06	185.42	189.48	173.30	5742.05	5915.35
DBW-88			11.60	400.80	412.40	10.92	390.97	401.89	215.34	13195.68	13411.02
DBW-110			4.00	0.00	4.00	2.71	0.00	2.71	137.00	0.00	137.00
DBW-173			19.80	0.00	19.80	18.87	0.00	18.87	801.84	0.00	801.84
DBW-16			0.40	0.00	0.40	0.35	0.00	0.35	17.20	0.00	17.20
DBW-17			86.00	1709.20	1795.20	75.95	1600.81	1676.76	3278.28	55940.47	59218.75
DPW-621-50			5.80	8.80	14.60	5.48	8.35	13.83	256.00	427.20	683.20
HD-2329			8.00	42.80	50.80	7.39	40.39	47.78	316.90	1031.45	1348.35
HD-2733			3.20	74.80	78.00	2.56	72.12	74.68	110.40	2609.70	2720.10
HD-2894			3.20	0.00	3.20	2.90	0.00	2.90	0.00	0.00	0.00
HD-2967			672.20	26267.60	26939.80	649.03	25360.21	26009.24	27563.18	890303.75	917866.93
HD-3117			1.00	6.00	7.00	0.95	5.81	6.76	0.00	55.55	55.55
HD-3118			0.40	0.00	0.40	0.36	0.00	0.36	18.00	0.00	18.00
HD-2851			83.00	8197.60	8280.60	76.91	7828.16	7905.07	3506.30	336949.95	340456.25
HD-2932			4.00	42.80	46.80	3.60	40.91	44.51	134.40	1468.61	1603.01
HD-3086			284.40	17504.60	17789.00	274.59	16873.38	17147.97	12671.78	683382.48	696054.26
HD-3059			42.60	180.00	222.60	41.21	170.97	212.18	1190.40	5744.50	6934.90
HDCSW-18			3.00	0.00	3.00	2.89	0.00	2.89	136.35	0.00	136.35
HS-542			0.80	0.00	0.80	0.80	0.00	0.80	34.80	0.00	34.80
GW-451			8.00	0.00	8.00	8.00	0.00	8.00	267.50	0.00	267.50
KRL-210			0.00	10.00	10.00	0.00	9.74	9.74	0.00	75.35	75.35
LOK-1			1.60	39.60	41.20	1.44	38.42	39.86	46.80	972.00	1018.80
PBW-154			5.60	56.40	62.00	5.05	55.15	60.20	211.20	1400.80	1612.00
PBW-226			3.60	32.80	36.40	3.34	29.82	33.16	157.50	1321.50	1479.00
PBW-343			41.00	2550.40	2591.40	38.28	2421.63	2459.91	1884.20	80439.82	82324.02
PBW-373			5.20	111.20	116.40	4.89	106.07	110.96	112.80	2751.20	2864.00
PBW-502			22.40	613.20	635.60	19.54	579.57	599.11	624.07	18927.82	19551.89

1	2	3	4	5	6	7	8	9	10	11	12
	PBW-550		26.80	516.00	542.80	23.58	493.05	516.63	1010.21	17615.93	18626.14
	PBW-658		2.00	54.00	56.00	1.90	47.02	48.92	92.00	1604.00	1696.00
	PBW-660		2.00	0.00	2.00	1.93	0.00	1.93	41.00	0.00	41.00
	PBW-667		25.00	267.60	292.60	23.60	256.25	279.85	1070.80	8084.90	9155.70
	PBW-725		116.60	1236.00	1352.60	112.87	1187.29	1300.16	4067.20	38433.62	42500.82
	PBW-1Zn		8.00	10.00	18.00	7.94	9.52	17.46	138.00	262.00	400.00
	Unnat PBW-343		119.10	456.40	575.50	115.53	438.37	553.90	4249.04	15022.25	19271.29
	PDW-291		2.00	0.00	2.00	2.00	0.00	2.00	102.00	0.00	102.00
	RAJ-1482		14.80	308.40	323.20	13.72	298.29	312.01	570.00	8681.10	9251.10
	RAJ-3077		16.40	380.20	396.60	15.56	362.52	378.08	620.00	10319.10	10939.10
	RAJ-4037		8.80	235.20	244.00	8.25	224.98	233.23	273.60	9489.80	9763.40
	RAJ-3765		24.40	701.00	725.40	21.32	670.30	691.62	797.10	19719.49	20516.59
	UP-2338		2.80	6.40	9.20	2.53	6.06	8.59	97.60	266.00	363.60
	WB-2		11.20	64.40	75.60	9.94	61.92	71.86	234.97	1690.60	1925.57
	WR-544		1.70	0.00	1.70	1.44	0.00	1.44	35.60	0.00	35.60
	WH-147		15.60	291.80	307.40	14.62	276.39	291.01	600.00	5483.20	6083.20
	WH-1124		64.80	1748.20	1813.00	62.24	1679.26	1741.50	2188.45	61326.21	63514.66
	WH-1142		11.60	31.20	42.80	11.2	29.99	41.19	137.2	778.20	915.40
	WH-283		23.70	197.00	220.70	22.17	184.03	206.20	835.30	4358.20	5193.50
	WH-711		107.20	2710.60	2817.80	95.16	2563.11	2658.27	4494.00	75354.90	79848.90
	WH-1080		6.80	30.00	36.80	6.80	29.20	36.00	210.00	972.80	1182.80
	WH-1105		158.20	4552.00	4710.20	150.92	4374.10	4525.02	6105.95	157158.53	163264.48
	Crop Total		2123.10	72271.00	74394.10	2014.14	69422.35	71436.49	82365.11	2548560.81	2630925.92
	Total cereals		3255.65	81628.45	84884.10	3090.27	78172.20	81262.47	128688.84	2812067.30	2940756.14
	(B) PULSES										
	I Black gram (KUG-479)		0.00	51.30	51.30	0.00	51.30	51.30	0.00	105.90	105.90
	IPU-2-43		2.80	0.00	2.80	2.80	0.00	2.80	9.24	0.00	9.24

<u>1</u>	<u>2</u>	<u>3</u>	<u>4</u>	<u>5</u>	<u>6</u>	<u>7</u>	<u>8</u>	<u>9</u>	<u>10</u>	<u>11</u>	<u>12</u>
		Mash-1008	0.00	9.00	9.00	0.00	9.00	9.00	0.00	70.20	70.20
		UH-1	0.40	0.00	0.40	0.40	0.00	0.40	0.00	0.00	0.00
		PU-40	0.40	0.00	0.40	0.00	0.00	0.00	0.00	0.00	0.00
		PU-31	0.40	4.00	4.40	0.00	0.00	0.00	0.00	0.00	0.00
		Crop Total	4.00	64.30	68.30	3.20	60.30	63.50	9.24	176.10	185.34
II	Gram	C-235	0.00	2.40	2.40	0.00	2.40	2.40	0.00	55.20	55.20
		CSJ-515	0.40	66.00	66.40	0.40	57.42	57.82	5.76	663.16	668.92
		Raj Vijay Kabuli Gram-201	6.80	0.00	6.80	6.80	0.00	6.80	84.00	0.00	84.00
		Raj Vijay Kabuli Gram-202	30.00	0.00	30.00	30.00	0.00	30.00	581.00	0.00	581.00
		Raj Vijay Kabuli Gram-203	36.80	64.00	100.80	36.80	64.00	100.80	342.00	581.00	923.00
		HC-5	2.40	3.20	5.60	2.40	3.20	5.60	48.60	0.00	48.60
		H.C.No-1	0.40	10.40	10.80	0.35	10.40	10.75	4.32	83.00	87.32
		RSG-974	0.00	10.00	10.00	0.00	9.95	9.95	0.00	150.72	150.72
		GNG-2144	10.00	60.00	70.00	10.00	60.00	70.00	156.00	764.00	920.00
		GNG-2171	64.00	0.00	64.00	64.00	0.00	64.00	972.00	0.00	972.00
		GNG-1958	0.00	110.00	110.00	0.00	110.00	110.00	0.00	2402.00	2402.00
		GNG-1561	0.00	41.20	41.20	0.00	40.85	40.85	0.00	269.52	269.52
		Crop Total	150.80	367.20	518.00	150.75	358.22	508.97	2193.68	4968.60	7162.28
III	Green gram	SML-668	4.20	123.50	127.70	4.14	108.75	112.89	26.00	1072.30	1098.30
		IPM-2-3	32.80	132.40	165.20	32.80	131.61	164.41	132.00	549.00	681.00
		IPM-2-14	16.00	58.40	74.40	16.00	58.40	74.40	42.00	84.00	126.00
		IPM-410-3 (Sikha)	0.00	78.00	78.00	0.00	78.00	78.00	0.00	224.04	224.04
		MH-318	2.00	4.00	6.00	1.80	3.94	5.74	0.00	0.00	0.00
		MH-421	51.40	486.70	538.10	51.20	471.83	523.03	108.20	2241.28	2349.48
		Summer Moong (Virat)	38.80	0.00	38.80	38.80	0.00	38.80	138.00	0.00	138.00
		Virat	0.00	90.80	90.80	0.00	90.80	90.80	0.00	182.60	182.60
		Satya	0.00	29.60	29.60	0.00	28.71	28.71	0.00	164.50	164.50
<u>1</u>	<u>2</u>	<u>3</u>	<u>4</u>	<u>5</u>	<u>6</u>	<u>7</u>	<u>8</u>	<u>9</u>	<u>10</u>	<u>11</u>	<u>12</u>

1	2	3	4	5	6	7	8	9	10	11	12
		PM-30	17.40	67.20	84.60	16.40	67.20	83.60	0.00	925.00	925.00
		RH-30	0.00	203.9	203.90	0.00	187.6	187.60	239.69	783.19	1022.88
		RH-406	4.40	168.80	173.20	4.40	167.90	172.30	73.95	2523.40	2597.35
		RH-725	15.20	36.80	52.00	13.60	35.60	49.20	165.80	494.80	660.60
		RH-749	9.60	400.60	410.20	9.60	388.00	397.60	110.55	5167.00	5277.55
		T-59	0.00	51.20	51.20	0.00	43.10	43.10	0.00	129.50	129.50
		Crop Total	74.60	1089.10	1163.70	64.20	1033.55	1097.75	752.08	11091.89	11843.97
II	Til	RT-351	0.00	6.00	6.00	0.00	6.00	6.00	0.00	18.60	18.60
		Crop Total	0.00	6.00	6.00	0.00	6.00	6.00	0.00	18.60	18.60
III	Toria	T-9	0.80	11.20	12.00	0.80	11.20	12.00	10.66	100.00	110.66
		Uttra (PT-2002-25)	0.00	8.80	8.80	0.00	8.80	8.80	0.00	124.00	124.00
		TL-17	0.00	0.40	0.40	0.00	0.40	0.40	0.00	0.00	0.00
		TL-15	0.00	0.40	0.40	0.00	0.00	0.00	0.00	0.00	0.00
		Crop Total	0.80	20.80	21.60	0.80	20.40	21.20	10.66	224.00	234.66
		Total Oilseeds	75.40	1115.90	1191.30	65.00	1059.95	1124.95	762.74	11334.49	12097.23
(D)	FIBRE CROPS										
I	Cotton	HD-123	0.00	2.00	2.00	0.00	2.00	2.00	0.00	0.00	0.00
		HD-432	0.00	100.80	100.80	0.00	100.80	100.80	0.00	0.00	0.00
		CSH-3075	0.40	0.00	0.40	0.00	0.00	0.00	0.00	0.00	0.00
		CICR-3	1.20	30.00	31.20	0.74	30.00	30.74	0.00	91.50	91.50
		Crop Total	1.60	132.80	134.40	0.74	132.80	133.54	0.00	91.50	91.50
(E)	OTHERS										
I	Bajra	FBC-16	5.00	148.00	153.00	5.00	148.00	153.00	25.00	1350.00	1375.00
		Dhanshakti	0.00	8.00	8.00	0.00	7.20	7.20	0.00	0.00	0.00
		Pusa Composite-701	0.40	0.00	0.40	0.00	0.00	0.00	0.00	0.00	0.00
		Crop Total	5.40	156.00	161.40	5.00	155.20	160.20	25.00	1350.00	1375.00
II	Berseem	BL-42	1.00	0.00	1.00	1.00	0.00	1.00	6.30	0.00	6.30
		Mescavi	0.40	2.40	2.80	0.40	1.60	2.00	0.00	0.00	0.00

1	2	3	4	5	6	7	8	9	10	11	12
	BL-10		1.00	5.00	6.00	1.00	5.00	6.00	6.30	28.20	34.50
III	Bottle gourd	Crop Total	2.40	7.40	9.80	2.40	6.60	9.00	12.60	28.20	40.80
IV	Ridge gourd	(P.Naveen)	0.79	0.80	1.59	0.00	0.80	0.80	0.00	1.47	1.47
V	Carrot	P.Nutan	0.06	0.00	0.06	0.00	0.00	0.00	0.00	0.00	0.00
		P. Rudhira	0.10	0.00	0.10	0.00	0.00	0.00	0.00	0.00	0.00
VI	Guar	Crop Total	0.10	0.00	0.10	0.00	0.00	0.00	0.00	0.00	0.00
		HG-2-20	35.80	1091.20	1127.00	34.99	1056.27	1091.26	208.95	4081.35	4290.30
		HG-870	0.40	0.00	0.40	0.40	0.00	0.40	0.00	0.00	0.00
		HG-563	16.80	190.40	207.20	16.64	181.89	198.53	49.65	425.50	475.15
		RGC-936	1.60	0.00	1.60	1.55	0.00	1.55	4.80	0.00	4.80
		HG-365	22.80	613.40	636.20	22.46	589.87	612.33	164.00	2590.80	2754.80
VII	Maize	Crop Total	77.40	1895.00	1972.40	76.04	1828.03	1904.07	427.40	7097.65	7525.05
		J-1006	12.42	154.96	167.38	0.00	14.40	14.40	0.00	712.50	712.50
		African Tall	9.60	19.60	29.20	0.00	7.60	7.60	0.00	179.00	179.00
VIII	Muskmelon	Crop Total	22.02	174.56	196.58	0.00	22.00	22.00	0.00	891.50	891.50
IX	Methi	(PMR)	1.12	22.60	23.72	1.12	20.20	21.32	0.45	10.29	10.74
		Methi (PEB)	2.00	0.40	2.40	1.94	0.40	2.34	13.50	0.00	13.50
		(P.Kasuri)	0.03	0.00	0.03	0.00	0.00	0.00	0.00	0.00	0.00
		Crop Total	2.03	0.40	2.43	1.94	0.40	2.34	13.50	0.00	13.50
X	Oat	Kent	37.40	49.20	86.60	37.40	49.20	86.60	158.30	653.05	811.35
		HJ-8	4.80	0.00	4.80	4.80	0.00	4.80	57.20	0.00	57.20
		OS-377	0.80	0.00	0.80	0.77	0.00	0.77	10.50	0.00	10.50
		OS-6	1.20	6.00	7.20	1.17	0.00	1.17	21.30	0.00	21.30
		Crop Total	44.20	55.20	99.40	44.14	49.20	93.34	247.30	653.05	900.35
XI	Palak	Palak(A.G.)	1.20	0.00	1.20	1.20	0.00	1.20	0.00	0.00	0.00
		(P.Bharati)	0.05	0.00	0.05	0.00	0.00	0.00	0.00	0.00	0.00
		Crop Total	1.25	0.00	1.25	1.20	0.00	1.20	0.00	0.00	0.00

1	2	3	4	5	6	7	8	9	10	11	12
XII	Potato	K.Khyati	4.40	2.60	7.00	4.31	2.54	6.85	309.50	0.00	309.50
		K.Chipsona-1	2.03	7.00	9.03	1.94	6.85	8.79	332.50	0.00	332.50
		K.Mohan	1.30	0.00	1.30	1.27	0.00	1.27	261.00	0.00	261.00
		K.Pukhraj	0.84	3.20	4.04	0.78	3.08	3.86	130.00	0.00	130.00
		Crop Total	8.57	12.80	21.37	8.30	12.47	20.77	1033.00	0.00	1033.00
XIII	Onion	NHRDF Red (L-28)	1.00	0.00	1.00	1.00	0.00	1.00	0.00	0.00	0.00
		P. Ridhi	0.05	0.00	0.05	0.00	0.00	0.00	0.00	0.00	0.00
		Crop Total	1.05	0.00	1.05	1.00	0.00	1.00	0.00	0.00	0.00
XIV	Radish	P.Chetaki	0.53	0.00	0.53	0.00	0.00	0.00	0.00	0.00	0.00
		chinese Pink	1.60	0.00	1.60	1.60	0.00	1.60	1.69	0.00	1.69
		Crop Total	2.13	0.00	2.13	1.60	0.00	1.60	1.69	0.00	1.69
XV	Turnip	Turnip (P.Swati)	0.12	0.00	0.12	0.00	0.00	0.00	0.00	0.00	0.00
XVI	Brinjal	(P.Kaushal)	0.20	0.00	0.20	0.00	0.00	0.00	0.00	0.00	0.00
		P.Uttam(DBR-3)	0.50	0.00	0.50	0.00	0.00	0.00	0.00	0.00	0.00
		Crop Total	0.70	0.00	0.70	0.00	0.00	0.00	0.00	0.00	0.00
XVII	Bhindi	V. Uphar	1.00	0.80	1.80	1.00	0.80	1.80	2.80	0.92	3.72
		A.Anamika	18.60	0.80	19.40	4.80	0.80	5.60	67.40	0.00	67.40
		Crop Total	19.60	1.60	21.20	5.80	1.60	7.40	70.20	0.92	71.12
XVIII	Sorghum	MP Chari	0.00	4.60	4.60	0.00	4.60	4.60	0.00	5.30	5.30
		Crop Total	0.00	4.60	4.60	0.00	4.60	4.60	0.00	5.30	5.30
XIX	Sponge gourd	P.Sneha	0.70	0.00	0.70	0.00	0.00	0.00	0.00	0.00	0.00
XX	Garlic	Yamuna Safed-2	0.00	2.10	2.10	0.00	2.10	2.10	0.00	26.80	26.80
		Yamuna Safed-3	0.16	0.00	0.16	0.16	0.00	0.16	0.00	0.00	0.00
		Yamuna Safed-4	0.76	0.00	0.76	0.76	0.00	0.76	4.00	0.00	4.00
		Yamuna Safed-8	0.60	2.20	2.80	0.60	1.80	2.40	28.40	0.00	28.40
		Crop Total	1.52	4.30	5.82	1.52	3.90	5.42	32.40	26.80	59.20
XXI	Coriander	Coriander(DH-5)	0.00	0.80	0.80	0.00	0.00	0.00	0.00	0.00	0.00
	Total Others		191.16	2336.06	2527.22	150.06	2105.00	2255.06	1863.54	10065.18	11928.72

SUMMARY

(Area in Hectares & quantity in quintals)

	AREA INSPECTED			AREA CERTIFIED			QUANTITY CERTIFIED		
	FDN.	CERT.	TOTAL	FDN.	CERT.	TOTAL	FDN.	CERT.	TOTAL
1 CEREALS	3255.65	81628.45	84884.10	3090.27	78172.20	81262.47	128688.84	2812067.30	2940756.14
2 PULSES	376.01	1668.30	2044.31	374.29	1595.36	1969.65	3734.91	12132.72	15867.63
3 OIL SEEDS	75.40	1115.90	1191.30	65.00	1059.95	1124.95	762.74	11334.49	12097.23
4 FIBRE CROPS	1.60	132.80	134.40	0.74	132.80	133.54	0.00	91.50	91.50
5 OTHERS	191.16	2336.06	2527.22	150.06	2105.00	2255.06	1863.54	10065.18	11928.72
6. TOTAL	3899.82	86881.51	90781.33	3680.36	83065.31	86745.67	135050.03	2845691.19	2980741.22

XXXXXX

Agency wise and Variety wise details of Foundation Seed produced during the year 2018-19

S.No.	Crop	Variety	(Quantity in qtls.)														
			HSDC	HAFED	NSC	CCSHAU	IFFDC	KRIBHCO	OTHER	PP	Total						
(A)	<u>CEREALS</u>																
1	2	3	4	5	6	7	8	9	10	11	12						
I	Barley	BH-885	48.60	0.00	0.00	0.00	0.00	0.00	0.00	0.00	0.00	0.00	0.00	0.00	0.00	48.60	
		BH-393	0.00	0.00	0.00	109.55	0.00	0.00	0.00	0.00	0.00	0.00	0.00	0.00	1529.40	1638.95	
		BH-902	0.00	0.00	769.80	0.00	0.00	0.00	0.00	0.00	0.00	0.00	0.00	0.00	0.00	769.80	
		BH-946	0.00	0.00	0.00	66.85	0.00	0.00	0.00	0.00	0.00	0.00	0.00	0.00	0.00	66.85	
		BH-959	0.00	0.00	342.90	0.00	0.00	0.00	0.00	0.00	0.00	0.00	0.00	0.00	0.00	342.90	
		PL-426	0.00	0.00	0.00	0.00	0.00	0.00	0.00	0.00	0.00	0.00	0.00	0.00	417.85	417.85	
		PL-172	0.00	0.00	0.00	0.00	0.00	0.00	0.00	0.00	0.00	0.00	0.00	119.00	119.00		
		RD-2849	22.20	0.00	0.00	0.00	0.00	0.00	0.00	0.00	0.00	0.00	0.00	0.00	0.00	22.20	
		DWRB-123	0.00	0.00	0.00	0.00	0.00	0.00	0.00	0.00	0.00	0.00	0.00	0.00	15.00	15.00	
		DWRUB-52	0.00	0.00	0.00	0.00	0.00	0.00	0.00	0.00	0.00	0.00	0.00	14.10	14.10		
	Crop Total		70.80	0.00	1112.70	176.40	0.00	0.00	0.00	0.00	0.00	0.00	0.00	2095.35	3455.25		
II	Paddy	Basmati-370	0.00	0.00	0.00	0.00	0.00	0.00	0.00	0.00	0.00	0.00	0.00	23.10	23.10		
		HBC-19	0.00	0.00	0.00	0.00	0.00	0.00	0.00	0.00	0.00	0.00	0.00	24.50	24.50		
		HKR-127	0.00	0.00	0.00	0.00	0.00	0.00	0.00	0.00	0.00	0.00	0.00	151.20	151.20		
		HKR-47	11.80	0.00	0.00	0.00	0.00	0.00	0.00	0.00	0.00	0.00	0.00	900.40	912.20		
		P.B-1	14.30	0.00	0.00	0.00	0.00	0.00	0.00	0.00	0.00	0.00	0.00	3668.35	3682.65		
		PB-1121	15.60	0.00	46.20	0.00	0.00	0.00	0.00	0.00	0.00	0.00	0.00	10141.55	10203.35		
		PB-6	15.30	0.00	0.00	0.00	0.00	0.00	0.00	0.00	0.00	0.00	0.00	1710.70	1726.00		
		P.Sughand-5	0.00	0.00	0.00	0.00	0.00	0.00	0.00	0.00	0.00	0.00	0.00	512.10	512.10		
		PAU-201	0.00	0.00	0.00	0.00	0.00	0.00	0.00	0.00	0.00	0.00	0.00	346.00	346.00		
		Pusa-44	0.00	0.00	0.00	0.00	0.00	0.00	0.00	0.00	0.00	0.00	0.00	4622.60	4622.60		
		NDR-359	0.00	0.00	0.00	0.00	0.00	0.00	0.00	0.00	0.00	0.00	0.00	314.80	314.80		

1	2	3	4	5	6	Z	8	9	10	11	12
	HD-2932		0.00	0.00	0.00	0.00	0.00	0.00	0.00	134.40	134.40
	HD-2967		2073.80	0.00	4000.00	776.50	476.00	176.00	0.00	20060.88	27563.18
	HD-3086		1581.60	0.00	2302.00	750.80	496.00	145.60	165.60	7230.18	12671.78
	HD-3059		69.60	0.00	600.00	0.00	0.00	0.00	0.00	520.80	1190.40
	HD-3118		0.00	0.00	0.00	0.00	0.00	0.00	0.00	18.00	18.00
	HDCSW-18		0.00	0.00	0.00	0.00	0.00	0.00	0.00	136.35	136.35
	HS-542		34.80	0.00	0.00	0.00	0.00	0.00	0.00	0.00	34.80
	HPBW-01		0.00	0.00	0.00	0.00	0.00	0.00	0.00	0.00	0.00
	Lok-1		0.00	0.00	0.00	0.00	0.00	0.00	0.00	46.80	46.80
	KRL-210		0.00	0.00	0.00	0.00	0.00	0.00	0.00	0.00	0.00
	PBW-1 Zn		0.00	0.00	138.00	0.00	0.00	0.00	0.00	0.00	138.00
	PBW-154		0.00	0.00	0.00	0.00	0.00	0.00	0.00	211.20	211.20
	PBW-226		0.00	0.00	0.00	0.00	0.00	0.00	0.00	157.50	157.50
	PBW-291		0.00	0.00	0.00	0.00	0.00	0.00	0.00	102.00	102.00
	PBW-502		0.00	0.00	0.00	0.00	0.00	0.00	0.00	624.07	624.07
	PBW-509		0.00	0.00	0.00	0.00	0.00	0.00	0.00	0.00	0.00
	PBW-658		0.00	0.00	0.00	0.00	0.00	0.00	0.00	92.00	92.00
	PBW-660		41.00	0.00	0.00	0.00	0.00	0.00	0.00	0.00	41.00
	PBW-343		0.00	0.00	0.00	0.00	0.00	0.00	0.00	1884.20	1884.20
	PBW-373		0.00	0.00	0.00	0.00	0.00	0.00	0.00	112.80	112.80
	PBW-677		84.00	0.00	0.00	0.00	0.00	0.00	0.00	986.80	1070.80
	PBW-550		0.00	0.00	0.00	0.00	0.00	0.00	0.00	1010.21	1010.21
	PBW-725		98.00	0.00	1421.50	0.00	438.00	0.00	0.00	2109.70	4067.20
	Unnat PBW-343 (PBW-723)		2499.35	0.00	0.00	20.84	0.00	0.00	0.00	1728.85	4249.04
	RAJ-1482		0.00	0.00	0.00	0.00	0.00	0.00	0.00	570.00	570.00
	RAJ-3077		0.00	0.00	0.00	0.00	0.00	0.00	0.00	620.00	620.00
	RAJ-3765		0.00	0.00	0.00	0.00	0.00	0.00	0.00	797.10	797.10
	RAJ-4037		0.00	0.00	0.00	0.00	0.00	0.00	0.00	273.60	273.60

1	2	3	4	5	6	7	8	9	10	11	12
		UP-2338	0.00	0.00	0.00	0.00	0.00	0.00	0.00	97.60	97.60
		WH-147	0.00	0.00	0.00	0.00	0.00	0.00	0.00	600.00	600.00
		WH-283	0.00	0.00	0.00	0.00	0.00	0.00	0.00	835.30	835.30
		WH-1105	800.40	0.00	0.00	126.00	324.00	0.00	253.20	4602.35	6105.95
		WH-1124	116.40	0.00	260.00	234.00	164.00	0.00	0.00	1414.05	2188.45
		WH-1142	74.80	0.00	0.00	0.00	0.00	0.00	0.00	62.40	137.20
		WH-711	0.00	0.00	0.00	124.40	0.00	0.00	0.00	4369.60	4494.00
		WB-2	0.00	0.00	0.00	0.00	0.00	0.00	0.00	234.97	234.97
		WR-544	0.00	0.00	0.00	0.00	0.00	0.00	0.00	35.60	35.60
		WH-1080	0.00	0.00	210.00	0.00	0.00	0.00	0.00	0.00	210.00
		Crop Total	7589.75	0.00	9199.00	2106.54	1898.00	321.60	418.80	60831.42	82365.11
		Total Cereals	7762.85	0.00	10543.40	2290.87	1898.00	321.60	418.80	105453.32	128688.84
(B)	PULSESE										
I	Black Gram	IPU-2-3	0.00	0.00	9.24	0.00	0.00	0.00	0.00	0.00	9.24
	Crop Total		0.00	0.00	9.24	0.00	0.00	0.00	0.00	0.00	9.24
II	Gram	HC-1	4.32	0.00	0.00	0.00	0.00	0.00	0.00	0.00	4.32
		HC-5	4.80	0.00	0.00	43.80	0.00	0.00	0.00	0.00	48.60
		Raj Vijay Gram-201	0.00	0.00	84.00	0.00	0.00	0.00	0.00	0.00	84.00
		Raj Vijay Gram-202	0.00	0.00	581.00	0.00	0.00	0.00	0.00	0.00	581.00
		Raj Vijay Gram-203	0.00	0.00	342.00	0.00	0.00	0.00	0.00	0.00	342.00
		CSJ-515	5.76	0.00	0.00	0.00	0.00	0.00	0.00	0.00	5.76
		GNG-2144	0.00	0.00	156.00	0.00	0.00	0.00	0.00	0.00	156.00
		GNG-2171	0.00	0.00	972.00	0.00	0.00	0.00	0.00	0.00	972.00
	Crop Total		14.88	0.00	2135.00	43.80	0.00	0.00	0.00	0.00	2193.68
III	Green Gram	SML-668	0.00	0.00	0.00	0.00	0.00	0.00	0.00	26.00	26.00
		IPM -2-14	0.00	0.00	42.00	0.00	0.00	0.00	0.00	0.00	42.00
		IPM-2-3	0.00	0.00	132.00	0.00	0.00	0.00	0.00	0.00	132.00
		MH-421	8.00	0.00	26.00	25.00	0.00	0.00	0.00	49.20	108.20

	1	2	3	4	5	6	7	8	9	10	11	12
			(Virat)									
IV		Crop Total		0.00	0.00	138.00	0.00	0.00	0.00	0.00	0.00	138.00
		Lentil	Garima	8.00	0.00	338.00	25.00	0.00	0.00	0.00	75.20	446.20
		Crop Total		3.80	0.00	0.00	0.00	0.00	0.00	0.00	0.00	3.80
V		Pea	Arkel	3.80	0.00	0.00	0.00	0.00	0.00	0.00	0.00	3.80
			Azad P-1	0.00	0.00	339.79	0.00	0.00	0.00	0.00	0.00	339.79
			Azad P-3	0.00	0.00	242.50	0.00	0.00	0.00	0.00	0.00	242.50
			Aman	0.00	0.00	65.00	0.00	0.00	0.00	0.00	0.00	65.00
		Crop Total		0.00	0.00	426.00	0.00	0.00	0.00	0.00	0.00	426.00
VI		Arhar	Manak	0.00	0.00	1073.29	0.00	0.00	0.00	0.00	0.00	1073.29
			PAU-881	2.70	0.00	0.00	0.00	0.00	0.00	0.00	0.00	6.00
		Crop Total		2.70	0.00	0.00	0.00	0.00	0.00	0.00	0.00	2.70
		Total Pulses		29.38	0.00	3555.53	68.80	0.00	0.00	0.00	81.20	3734.91
(C)		OILSEEDS										
I		Mustard	Laxmi	5.80	0.00	0.00	0.00	0.00	0.00	0.00	41.69	47.49
			RH-30	0.00	0.00	0.00	52.20	0.00	0.00	0.00	187.49	239.69
			RH-725	0.00	0.00	9.20	68.30	0.00	0.00	0.00	88.30	165.80
			RH-749	5.20	0.00	74.00	24.75	0.00	0.00	0.00	6.60	110.55
			Pusa Jai Kisan (Bio-902)	0.00	0.00	0.00	0.00	0.00	0.00	0.00	6.00	6.00
			Pusa Bold	0.00	0.00	0.00	0.00	0.00	0.00	0.00	105.00	105.00
			RB-50	3.60	0.00	0.00	0.00	0.00	0.00	0.00	0.00	3.60
			RH-406	0.00	0.00	53.00	20.95	0.00	0.00	0.00	0.00	73.95
		Crop Total		14.60	0.00	136.20	166.20	0.00	0.00	0.00	435.08	752.08
II		Toria	T-9	4.16	0.00	0.00	0.00	0.00	0.00	0.00	6.50	10.66
		Crop Total		4.16	0.00	0.00	0.00	0.00	0.00	0.00	6.50	10.66
		Total Oilseeds		18.76	0.00	136.20	166.20	0.00	0.00	0.00	441.58	762.74

<u>1</u>	<u>2</u>	<u>3</u>	<u>4</u>	<u>5</u>	<u>6</u>	<u>7</u>	<u>8</u>	<u>9</u>	<u>10</u>	<u>11</u>	<u>12</u>
(E)	<u>OTHER CROPS</u>										
I	Bajra	FBC-16	0.00	0.00	10.00	0.00	0.00	0.00	15.00	0.00	25.00
	Crop Total		0.00	0.00	10.00	0.00	0.00	0.00	15.00	0.00	25.00
II	Berseem	BL-10	0.00	0.00	0.00	0.00	0.00	0.00	0.00	6.30	6.30
		BL-42	0.00	0.00	0.00	0.00	0.00	0.00	0.00	6.30	6.30
	Crop Total		0.00	0.00	0.00	0.00	0.00	0.00	0.00	12.60	12.60
III	Methi	PEB	0.00	0.00	13.50	0.00	0.00	0.00	0.00	0.00	13.50
IV	Bhindi	A.Anamika	0.00	0.00	0.00	0.00	0.00	0.00	0.00	67.40	67.40
		V.Uphar	0.00	0.00	2.80	0.00	0.00	0.00	0.00	0.00	2.80
	Crop Total		0.00	0.00	2.80	0.00	0.00	0.00	0.00	67.40	70.20
VI	Guar	HG-365	3.50	0.00	14.20	3.40	0.00	0.00	0.00	142.90	164.00
		HG-563	0.00	0.00	0.00	4.50	0.00	0.00	0.00	45.15	49.65
		HG-2-20	2.00	0.00	43.00	9.15	0.00	0.00	0.00	154.80	208.95
		RGC-936	0.00	0.00	0.00	0.00	0.00	0.00	0.00	4.80	4.80
	Crop Total		5.50	0.00	57.20	17.05	0.00	0.00	0.00	347.65	427.40
VII	Oat	OS-6	0.00	0.00	0.00	0.00	0.00	0.00	0.00	21.30	21.30
		OS-377	0.00	0.00	0.00	0.00	0.00	0.00	0.00	10.50	10.50
		HJ-8	0.00	0.00	0.00	0.00	0.00	0.00	44.25	12.95	57.20
		Kent	0.00	0.00	84.00	0.00	0.00	0.00	74.30	0.00	158.30
	Crop Total		0.00	0.00	84.00	0.00	0.00	0.00	118.55	44.75	247.30
VIII	Muskmelon	PMR	0.20	0.00	0.00	0.00	0.00	0.00	0.25	0.00	0.45
IX	Potato	K. Chipsona-1	0.00	0.00	0.00	0.00	0.00	0.00	332.50	0.00	332.50
		K. Mohan	0.00	0.00	0.00	0.00	0.00	0.00	261.00	0.00	261.00
		K. Khyati	0.00	0.00	0.00	0.00	0.00	0.00	309.50	0.00	309.50
		K. Pukhraj	0.00	0.00	0.00	0.00	0.00	0.00	130.00	0.00	130.00
	Crop Total		0.00	0.00	0.00	0.00	0.00	0.00	1033.00	0.00	1033.00
X	Garlic	Y.Safed-4	0.00	0.00	0.00	0.00	0.00	0.00	4.00	0.00	4.00
		Y.Safed-8	0.00	0.00	0.00	0.00	0.00	0.00	28.40	0.00	28.40

	<u>1</u>	<u>2</u>	<u>3</u>	<u>4</u>	<u>5</u>	<u>6</u>	<u>7</u>	<u>8</u>	<u>9</u>	<u>10</u>	<u>11</u>	<u>12</u>
Crop Total										32.40	0.00	32.40
X1 Radish			Chinese Pink							0.00	0.00	1.69
TOTAL			Other Crops	5.70	0.00	169.19	17.05	0.00	0.00	1199.20	472.40	1863.54
Total Foundation				7816.69	0.00	14404.32	2542.92	1898.00	321.60	1618.00	106448.50	135050.03

ANNEXURE - VI

Agency wise and Variety wise details of Certified Seed produced during the year 2018-19

S.No.	Crop	Variety	HSDC	HAFED	NSC	CCSHAU	IFFDC	KRIBHCO	OTHER INSTIT- UTES	(Quantity in qtls.)		
										PP	PP	Total
<u>1</u>	<u>2</u>	<u>3</u>	<u>4</u>	<u>5</u>	<u>6</u>	<u>7</u>	<u>8</u>	<u>9</u>	<u>10</u>	<u>11</u>	<u>12</u>	
(A)	CEREALS											
I	Barley	BH-393	36.60	0.00	0.00	28.00	0.00	0.00	0.00	26088.30	26152.90	
		BH-885	131.40	0.00	0.00	0.00	0.00	0.00	0.00	0.00	131.40	
		BH-946	673.50	0.00	601.20	0.00	285.00	0.00	0.00	0.00	1559.70	
		BH-902	468.60	0.00	0.00	0.00	0.00	0.00	0.00	0.00	468.60	
		BH-959	0.00	0.00	0.00	0.00	0.00	0.00	0.00	348.00	348.00	
		PL-172	25.50	0.00	0.00	0.00	0.00	0.00	0.00	0.00	25.50	
		DWRB-123	69.00	0.00	0.00	0.00	0.00	0.00	0.00	0.00	69.00	
		DWRB-137	52.20	0.00	0.00	0.00	0.00	0.00	0.00	0.00	52.20	
		RD-2035	0.00	0.00	0.00	0.00	0.00	0.00	0.00	0.00	0.00	
		PL-426	0.00	0.00	0.00	0.00	0.00	0.00	0.00	574.40	574.40	
	Crop Total		1456.80	0.00	601.20	28.00	285.00	0.00	0.00	35083.60	37454.60	
II	Paddy	HKR-127	0.00	0.00	0.00	0.00	0.00	0.00	0.00	1918.60	1918.60	
		HKR-47	90.70	0.00	0.00	0.00	0.00	0.00	0.00	2939.45	3030.15	
		P.B-1	75.10	0.00	0.00	0.00	0.00	0.00	0.00	11704.95	11780.05	
		P.Sughand-2	0.00	0.00	0.00	0.00	0.00	0.00	0.00	89.20	89.20	
		P.Sughand-5	0.00	0.00	0.00	0.00	0.00	0.00	0.00	2504.60	2504.60	
		Basmati-370	0.00	0.00	0.00	0.00	0.00	0.00	0.00	70.00	70.00	
		HBC-19	0.00	0.00	0.00	0.00	0.00	0.00	0.00	10.00	10.00	
		PAU-201	0.00	0.00	0.00	0.00	0.00	0.00	0.00	124.00	124.00	
		Pusa-44	164.70	0.00	0.00	0.00	0.00	0.00	0.00	6204.00	6368.70	
		NDR-359	0.00	0.00	0.00	0.00	0.00	0.00	0.00	3317.90	3317.90	

<u>1</u>	<u>2</u>	<u>3</u>	<u>4</u>	<u>5</u>	<u>6</u>	<u>7</u>	<u>8</u>	<u>9</u>	<u>10</u>	<u>11</u>	<u>12</u>
	Imp. Pusa Bas-1		0.00	0.00	0.00	0.00	0.00	0.00	0.00	1219.00	1219.00
	PB-1		59.60	0.00	0.00	0.00	0.00	0.00	0.00	13531.50	13591.10
	PB-1121		908.70	0.00	1949.00	9.40	349.20	0.00	0.00	71400.25	74616.55
	PB-1509		862.40	0.00	1551.65	0.00	202.80	0.00	23.65	59552.70	62193.20
	PB-1637		305.20	0.00	0.00	0.00	0.00	0.00	0.00	6645.80	6951.00
	PR-111		0.00	0.00	0.00	0.00	0.00	0.00	0.00	577.60	577.60
	PR-113		0.00	0.00	0.00	0.00	0.00	0.00	0.00	2935.00	2935.00
	PR-121		211.50	0.00	0.00	9.69	0.00	0.00	0.00	14698.80	14919.99
	PR-122		0.00	0.00	0.00	0.00	0.00	0.00	0.00	1463.20	1463.20
	PR-123		0.00	0.00	0.00	0.00	0.00	0.00	0.00	22.50	22.50
	PR-124		98.70	0.00	0.00	0.00	0.00	0.00	0.00	214.00	312.70
	PR-126		0.00	0.00	0.00	0.00	0.00	0.00	0.00	178.20	178.20
	PR-114		849.60	0.00	596.80	0.00	48.00	0.00	0.00	12203.40	13697.80
	PR-118		0.00	0.00	0.00	0.00	0.00	0.00	0.00	563.15	563.15
	CSR-36		18.20	0.00	0.00	0.00	0.00	0.00	0.00	0.00	18.20
	CSR-30		220.50	0.00	0.00	0.00	0.00	0.00	0.00	3359.00	3579.50
	Crop Total		3864.90	0.00	4097.45	19.09	600.00	0.00	23.65	217446.80	226051.89
III	Wheat		410.80	0.00	0.00	146.40	0.00	0.00	0.00	8642.90	9200.10
	DBW-88		1068.80	0.00	9552.80	0.00	0.00	0.00	0.00	2574.08	13195.68
	DBW-17		0.00	0.00	0.00	0.00	0.00	0.00	0.00	55940.47	55940.47
	DBW-90		4626.40	0.00	885.20	0.00	0.00	0.00	0.00	230.45	5742.05
	DPW-621-50		0.00	0.00	0.00	0.00	0.00	0.00	0.00	427.20	427.20
	HD-3059		58.40	0.00	1366.00	0.00	0.00	0.00	0.00	4320.10	5744.50
	HD-3086		81256.40	16508.00	37334.40	1927.50	28440.40	9409.60	22377.20	486128.98	683382.48
	HD-2329		0.00	0.00	0.00	0.00	0.00	0.00	0.00	1031.45	1031.45
	HD-2733		0.00	0.00	0.00	0.00	0.00	0.00	0.00	2609.70	2609.70
	HD-2851		0.00	0.00	0.00	0.00	0.00	0.00	0.00	336949.95	336949.95
	HD-2932		0.00	0.00	0.00	0.00	0.00	0.00	0.00	1468.61	1468.61

1	2	3	4	5	6	7	8	9	10	11	12
	HD-3117	0.00	0.00	0.00	0.00	0.00	0.00	0.00	0.00	55.55	55.55
	HD-2967	104659.20	23454.80	23194.00	2044.00	29206.00	9666.40	22076.40	676002.95	890303.75	
	KRL-210	0.00	0.00	0.00	0.00	0.00	0.00	0.00	0.00	75.35	75.35
	LOK-1	0.00	0.00	0.00	0.00	0.00	0.00	0.00	0.00	972.00	972.00
	PBW-154	0.00	0.00	0.00	0.00	0.00	0.00	0.00	0.00	1400.80	1400.80
	PBW-226	0.00	0.00	0.00	0.00	0.00	0.00	0.00	0.00	1321.50	1321.50
	PBW-502	0.00	0.00	0.00	0.00	0.00	0.00	0.00	0.00	18927.82	18927.82
	PBW-550	0.00	0.00	0.00	0.00	0.00	0.00	0.00	0.00	17615.93	17615.93
	PBW-658	1604.00	0.00	0.00	0.00	0.00	0.00	0.00	0.00	0.00	1604.00
	PBW-343	0.00	0.00	0.00	0.00	0.00	0.00	0.00	0.00	80439.82	80439.82
	PBW-373	0.00	0.00	0.00	0.00	0.00	0.00	0.00	0.00	2751.20	2751.20
	PBW-677	1180.40	0.00	0.00	0.00	0.00	0.00	0.00	0.00	6904.50	8084.90
	PBW-725	4285.20	0.00	4534.40	0.00	900.00	0.00	0.00	0.00	28714.02	38433.62
	PBW -1 ZN	0.00	0.00	262.00	0.00	0.00	0.00	0.00	0.00	0.00	262.00
	Unnat PBW-343(PBW-723)	6731.20	0.00	2156.80	0.00	0.00	0.00	0.00	0.00	6134.25	15022.25
	RAJ-1482	0.00	0.00	0.00	0.00	0.00	0.00	0.00	0.00	8681.10	8681.10
	RAJ-3077	0.00	0.00	0.00	0.00	0.00	0.00	0.00	0.00	10319.10	10319.10
	RAJ-4037	0.00	0.00	0.00	0.00	0.00	0.00	0.00	0.00	9489.80	9489.80
	RAJ-3765	0.00	0.00	0.00	0.00	0.00	0.00	0.00	0.00	19719.49	19719.49
	UP-2338	0.00	0.00	0.00	0.00	0.00	0.00	0.00	0.00	266.00	266.00
	WB-2	1412.80	0.00	0.00	0.00	0.00	0.00	0.00	0.00	277.80	1690.60
	WH-147	0.00	0.00	0.00	0.00	0.00	0.00	0.00	0.00	5483.20	5483.20
	WH-283	0.00	0.00	0.00	0.00	0.00	0.00	0.00	0.00	4358.20	4358.20
	WH-1080	0.00	0.00	972.80	0.00	0.00	0.00	0.00	0.00	0.00	972.80
	WH-1105	11301.20	2800.00	0.00	1235.00	9944.00	0.00	7946.40	123931.93	157158.53	
	WH-1142	0.00	0.00	0.00	0.00	206.00	0.00	0.00	0.00	572.20	778.20
	WH-1124	15743.80	2114.00	3348.40	244.00	9394.00	3140.00	1722.20	25619.81	61326.21	
	WH-711	172.00	0.00	0.00	1562.00	0.00	0.00	0.00	73620.90	75354.90	

<u>1</u>	<u>2</u>	<u>3</u>	<u>4</u>	<u>5</u>	<u>6</u>	<u>7</u>	<u>8</u>	<u>9</u>	<u>10</u>	<u>11</u>	<u>12</u>
	Crop Total		234510.60	44876.80	83606.80	7364.90	77884.40	22216.00	54122.20	2023979.11	2548560.81
	Total Cereals		239832.30	44876.80	88305.45	7411.99	78769.40	22216.00	54145.85	2276509.51	2812067.30
(B)	PULSE										
I	Black gram (KUG-479)		57.50	0.00	48.40	0.00	0.00	0.00	0.00	0.00	105.90
	Mash-1008		0.00	0.00	0.00	0.00	0.00	0.00	0.00	70.20	70.20
	Crop Total		57.50	0.00	48.40	0.00	0.00	0.00	0.00	70.20	176.10
II	Gram		223.52	0.00	46.00	0.00	0.00	0.00	0.00	0.00	269.52
	GNG-1581		0.00	0.00	2230.00	172.00	0.00	0.00	0.00	0.00	2402.00
	GNG-1958		0.00	0.00	764.00	0.00	0.00	0.00	0.00	0.00	764.00
	GNG-2144		663.16	0.00	0.00	0.00	0.00	0.00	0.00	0.00	663.16
	CSJ-515		150.72	0.00	0.00	0.00	0.00	0.00	0.00	0.00	150.72
	RS6-974		0.00	0.00	581.00	0.00	0.00	0.00	0.00	0.00	581.00
	RVG-203		0.00	0.00	0.00	0.00	0.00	0.00	0.00	55.20	55.20
	C-235		0.00	0.00	0.00	83.00	0.00	0.00	0.00	0.00	83.00
	HC-1		1037.40	0.00	3621.00	255.00	0.00	0.00	0.00	55.20	4968.60
	Crop Total		43.50	0.00	0.00	0.00	0.00	0.00	0.00	1028.80	1072.30
III	Green Gram		60.50	0.00	0.00	0.00	0.00	0.00	0.00	104.00	164.50
	SML-668		0.00	0.00	182.60	0.00	0.00	0.00	0.00	0.00	182.60
	Satya		0.00	0.00	224.04	0.00	0.00	0.00	0.00	0.00	224.04
	Virat		87.70	0.00	361.68	23.00	318.00	0.00	0.00	1450.90	2241.28
	IPM-410-3		0.00	0.00	316.00	0.00	0.00	0.00	0.00	233.00	549.00
	MH-421		0.00	0.00	84.00	0.00	0.00	0.00	0.00	0.00	84.00
	IPM-2-3		191.70	0.00	1168.32	23.00	318.00	0.00	0.00	2816.70	4517.72
	IPM-2-14		0.00	0.00	715.00	0.00	0.00	0.00	0.00	0.00	715.00
	Crop Total		25.00	0.00	0.00	0.00	0.00	0.00	0.00	0.00	25.00
IV	Pea		0.00	0.00	95.00	0.00	0.00	0.00	0.00	0.00	95.00
	Arkel		0.00	0.00	0.00	0.00	0.00	0.00	52.40	723.00	775.40
	Pea (P.Pragati)		0.00	0.00	0.00	0.00	0.00	0.00	0.00	0.00	0.00
	Azad (P-1)		0.00	0.00	0.00	0.00	0.00	0.00	52.40	723.00	775.40
	Azad (P-3)		25.00	0.00	810.00	0.00	0.00	0.00	52.40	723.00	1610.40
	Crop Total		25.00	0.00	810.00	0.00	0.00	0.00	52.40	723.00	1610.40

<u>1</u>	<u>2</u>	<u>3</u>	<u>4</u>	<u>5</u>	<u>6</u>	<u>7</u>	<u>8</u>	<u>9</u>	<u>10</u>	<u>11</u>	<u>12</u>
V	Pigeon Pea	Manak	14.40	0.00	0.00	0.00	0.00	0.00	0.00	823.40	837.80
		PAU-881	6.60	0.00	0.00	0.00	0.00	0.00	0.00	0.00	6.60
	Crop Total		21.00	0.00	0.00	0.00	0.00	0.00	0.00	823.40	844.40
VI	Lenti	HM-1	15.50	0.00	0.00	0.00	0.00	0.00	0.00	0.00	15.50
	Crop Total		15.50	0.00	0.00	0.00	0.00	0.00	0.00	0.00	15.50
	Total Pulses		1348.10	0.00	5647.72	278.00	318.00	0.00	52.40	4488.50	12132.72
	(C) FIBRE										
I	Cotton	CICR-3	0.00	0.00	0.00	0.00	0.00	0.00	0.00	91.50	91.50
	Total Fibre		0.00	0.00	0.00	0.00	0.00	0.00	0.00	91.50	91.50
	(D) OIL SEEDS										
I	Mustard	Laxmi	0.00	0.00	0.00	0.00	0.00	0.00	0.00	230.60	230.60
		Pusa Bold	0.00	0.00	0.00	0.00	0.00	0.00	0.00	400.00	400.00
		Pusa Vijay	30.00	0.00	0.00	0.00	0.00	0.00	0.00	0.00	30.00
		Pusa Jai Kisan (Bio-902)	0.00	0.00	0.00	0.00	0.00	0.00	0.00	150.00	150.00
		Giriraj (DRMRIJ-131)	0.00	0.00	0.00	10.00	0.00	0.00	0.00	0.00	10.00
		RB-50	96.40	0.00	0.00	152.00	0.00	0.00	0.00	0.00	248.40
		RH-30	0.00	0.00	0.00	174.60	0.00	0.00	0.00	0.00	783.19
		RH-0406	143.40	0.00	2380.00	0.00	0.00	0.00	0.00	0.00	2523.40
		RH-725	116.80	0.00	252.80	0.00	125.20	0.00	0.00	0.00	494.80
		RH-749	187.10	0.00	3834.00	177.40	150.00	0.00	627.00	191.50	5167.00
		PM-30	0.00	0.00	925.00	0.00	0.00	0.00	0.00	0.00	925.00
		T-59	0.00	0.00	0.00	0.00	0.00	0.00	0.00	129.50	129.50
	Crop Total		573.70	0.00	7391.80	514.00	275.20	0.00	627.00	1710.19	11091.89
	II Toria										
		T-9	0.00	0.00	0.00	0.00	0.00	0.00	0.00	100.00	100.00
		Uttra (PT-2002-25)	0.00	0.00	124.00	0.00	0.00	0.00	0.00	0.00	124.00
	Crop Total		0.00	0.00	124.00	0.00	0.00	0.00	0.00	100.00	224.00

	<u>1</u>	<u>2</u>	<u>3</u>	<u>4</u>	<u>5</u>	<u>6</u>	<u>7</u>	<u>8</u>	<u>9</u>	<u>10</u>	<u>11</u>	<u>12</u>
III Til			RT-351	0.00	0.00	18.60	0.00	0.00	0.00	0.00	0.00	18.60
Crop Total				0.00	0.00	18.60	0.00	0.00	0.00	0.00	0.00	18.60
Total Oilseeds				573.70	0.00	7534.40	514.00	275.20	0.00	627.00	1810.19	11334.49
(E) OTHERS												
I Bajra			FBC-16	0.00	0.00	1350.00	0.00	0.00	0.00	0.00	0.00	1350.00
Crop Total				0.00	0.00	1350.00	0.00	0.00	0.00	0.00	0.00	1350.00
II Sorghum			MP Chari	0.00	0.00	0.00	0.00	0.00	0.00	5.30	0.00	5.30
Crop Total				0.00	0.00	0.00	0.00	0.00	0.00	5.30	0.00	5.30
III Guar			HG-365	0.00	0.00	0.00	7.10	0.00	0.00	0.00	2583.70	2590.80
			HG-563	10.40	0.00	0.00	12.70	0.00	0.00	0.00	402.40	425.50
			RG-936	0.00	0.00	1392.00	23.00	0.00	0.00	0.00	2587.35	4002.35
			HG-2-20	79.00	0.00	0.00	0.00	0.00	0.00	0.00	0.00	79.00
Crop Total				89.40	0.00	1392.00	42.80	0.00	0.00	0.00	5573.45	7097.65
IV Muskmelon			(PMR)	8.03	0.00	0.23	0.00	0.00	0.00	2.03	0.00	10.29
V Oat			Kent	6.80	0.00	646.25	0.00	0.00	0.00	0.00	0.00	653.05
Crop Total				6.80	0.00	646.25	0.00	0.00	0.00	0.00	0.00	653.05
VI Bhindi			Varsha Uphar	0.92	0.00	0.00	0.00	0.00	0.00	0.00	0.00	0.92
VII Bottle Guard			(P.Naveen)	1.47	0.00	0.00	0.00	0.00	0.00	0.00	0.00	1.47
VIII Maize			J-1006	0.00	0.00	0.00	0.00	0.00	0.00	0.00	712.50	712.50
			African Tall	0.00	0.00	0.00	0.00	0.00	0.00	0.00	179.00	179.00
Crop Total				0.00	0.00	0.00	0.00	0.00	0.00	0.00	891.50	891.50
IX Berseem			BL-10	0.00	0.00	0.00	0.00	0.00	0.00	0.00	28.20	28.20
Crop Total				0.00	0.00	0.00	0.00	0.00	0.00	0.00	28.20	28.20
X Garlic			Y.Safed(6-50)	0.00	0.00	0.00	0.00	0.00	0.00	26.80	0.00	26.80
Crop Total				0.00	0.00	0.00	0.00	0.00	0.00	26.80	0.00	26.80
Total Others				106.62	0.00	3388.48	42.80	0.00	0.00	34.13	6493.15	10065.18
Total Certified				241860.72	44876.80	104876.05	8246.79	79362.60	22216.00	54859.38	2289392.85	2845691.19

SUMMARY											
<u>S.No.</u>	<u>Crop</u>	<u>Variety</u>	<u>HSDC</u>	<u>HAFED</u>	<u>NSC</u>	<u>CCSHAU</u>	<u>IFFDC</u>	<u>KRIBHCO</u>	<u>OTHER</u>	<u>PP</u>	<u>Total</u>
			<u>4</u>	<u>5</u>	<u>6</u>	<u>7</u>	<u>8</u>	<u>9</u>	<u>10</u>	<u>11</u>	<u>12</u>
									INSTIT -		
									UTES		
1	CEREALS	Foundation	7762.85	0.00	10543.40	2290.87	1898.00	321.60	418.80	105453.32	128688.84
		Certified	239832.30	44876.80	88305.45	7411.99	78769.40	22216.00	54145.85	2276509.51	2812067.30
		Total	247595.15	44876.80	98848.85	9702.86	80667.40	22537.60	54564.65	2381962.83	2940756.14
2	PULSES	Foundation	29.38	0.00	3555.53	68.80	0.00	0.00	0.00	81.20	3734.91
		Certified	1348.10	0.00	5647.72	278.00	318.00	0.00	52.40	4488.50	12132.72
		Total	1377.48	0.00	9203.25	346.80	318.00	0.00	52.40	4569.70	15867.63
3	OILSEEDS	Foundation	18.76	0.00	136.20	166.20	0.00	0.00	0.00	441.58	762.74
		Certified	573.70	0.00	7534.40	514.00	275.20	0.00	627.00	1810.19	11334.49
		Total	592.46	0.00	7670.60	680.20	275.20	0.00	627.00	2251.77	12097.23
4	FIBRE	Foundation	0.00	0.00	0.00	0.00	0.00	0.00	0.00	0.00	0.00
		Certified	0.00	0.00	0.00	0.00	0.00	0.00	0.00	91.50	91.50
		Total	0.00	0.00	0.00	0.00	0.00	0.00	0.00	91.50	91.50
5	OTHERS	Foundation	5.70	0.00	169.19	17.05	0.00	0.00	1199.20	472.40	1863.54
		Certified	106.62	0.00	3388.48	42.80	0.00	0.00	34.13	6493.15	10065.18
		Total	112.32	0.00	3557.67	59.85	0.00	0.00	1233.33	6965.55	11928.72
	Grand Total		249677.41	44876.80	119280.37	10789.71	81260.60	22537.60	56477.38	2395841.35	2980741.22

xxxxxx

ANNEXURE-VIIDetails of carry over stocks offered for validation and quantity

(Quantity in Qtls.)

S.No.	Crop	Variety	Quantity offered for		Quantity validated	
			validation		Foundation	Certified
			Foundation	Certified		
<u>1</u>	<u>2</u>	<u>3</u>	<u>4</u>	<u>5</u>	<u>6</u>	<u>7</u>
(A)	CEREALS					
I	Barley	BH-946	29.40	458.40	29.40	425.60
		BH-393	36.00	1172.60	36.00	878.40
		BH-902	8.05	603.00	0.00	460.80
		BHS-400	0.00	5.70	0.00	5.70
		DWRUB-64	5.70	7.20	5.70	1.80
		DWRUB-73	9.90	2.40	9.90	2.40
		DWRUB-92	0.00	39.60	0.00	39.60
	Crop Total		89.05	2288.90	81.00	1814.30
II	Paddy	PB-1509	26.40	0.00	24.00	0.00
		P-1592	0.00	15.90	0.00	0.00
		PB-1121	0.00	3724.60	0.00	29.50
		PB-1	13.10	116.60	0.00	112.50
		PR-113	0.00	27.30	0.00	23.70
		PR-114	1.90	7.60	1.90	7.60
		PR-121	53.40	0.00	50.00	0.00
		PR-124	0.00	32.40	0.00	8.30
		HKR-47	0.00	4.90	0.00	4.90
		HKR-48	52.00	0.00	0.00	0.00
		CSR-36	0.00	234.50	0.00	234.50
		Govind	0.00	15.60	0.00	0.00
		CSR-30	28.00	109.70	0.00	45.10
		PUSA-44	200.00	253.50	200.00	256.47
	Crop Total		374.80	4542.60	275.90	722.57
III	Wheat	C-306	92.40	854.80	90.40	0.00
		DBW-621-50	0.00	138.80	0.00	138.80
		DBW-17	0.00	266.40	0.00	266.00
		DBW-71	0.00	4821.60	0.00	3452.00
		DBW-88	12.40	5281.60	12.40	5081.60
		DBW-90	0.00	6427.20	0.00	5456.00
		HD-2329	0.00	5.60	0.00	5.60
		HD-2851	24.00	0.00	24.00	0.00

<u>1</u>	<u>2</u>	<u>3</u>	<u>4</u>	<u>5</u>	<u>6</u>	<u>7</u>
		HD-2932	4.00	0.00	4.00	0.00
		HD-2967	354.60	5078.60	343.44	3898.40
		HD-3059	0.00	4703.20	0.00	4260.00
		HD-3086	54.40	879.60	54.40	664.80
		KRL-10	0.00	10.00	0.00	10.00
		KRL-210	0.00	741.60	0.00	741.60
		HS-490	155.20	0.00	155.20	0.00
		PBW-343	92.80	187.20	92.80	0.00
		PBW-373	8.40	0.00	8.40	0.00
		PBW-550	20.00	0.00	20.00	0.00
		PBW-677	21.20	0.00	21.20	0.00
		RAJ-1482	24.00	0.00	24.00	0.00
		RAJ-3077	34.00	0.00	34.00	0.00
		RAJ-3765	72.00	0.00	72.00	0.00
		WH-283	20.00	0.00	20.00	0.00
		WH-1080	0.00	5642.80	0.00	4727.20
		WH-1105	374.20	23806.00	360.00	21537.00
		WH-1124	46.80	73092.20	46.80	5919.60
		WH-1142	5.20	4309.60	5.20	4015.60
		WH-147	8.40	0.00	8.40	0.00
		WH-711	71.60	0.00	17.20	0.00
		Crop Total	1495.60	136246.80	1413.84	60174.20
		GRAND TOTAL	1959.45	143078.30	1770.74	62711.07
(B)	PULSES					
I	Gram	HC-5	0.00	13.44	0.00	12.00
		HC-1	0.00	137.00	0.00	137.00
		GNG-1581	0.00	38.42	0.00	38.42
		RSG-974	8.64	1176.00	8.64	1128.00
		RSG-931	0.00	2.24	0.00	2.24
		Crop Total	8.64	1367.10	8.64	1317.66
II	Green gram	IPM-2-3	3.84	416.00	0.00	0.00
		Basanti	0.00	21.20	0.00	21.20
		Satya	0.00	263.08	0.00	261.42
		MH-421	116.54	913.76	68.00	750.32
		SML-668	32.20	3220.29	32.20	1698.84
		Crop Total	152.58	4834.33	100.20	2731.78

<u>1</u>	<u>2</u>	<u>3</u>	<u>4</u>	<u>5</u>	<u>6</u>	<u>7</u>
III	Pea	Arkel	304.30	1.77	304.30	1.77
		Parkash	32.40	0.00	0.00	0.00
		Vikas	47.90	0.00	47.90	0.00
		Azad P-3	24.60	42.90	24.60	4.30
		IPFD 10-12	45.30	0.00	0.00	0.00
		IPF 4-9	69.00	0.00	69.00	0.00
	Crop Total		523.50	44.67	445.80	6.07
IV	Arhar	Manak	6.75	2198.89	1.65	1376.03
		Upas-120	0.00	203.38	0.00	203.38
		PAU-881	3.20	0.00	0.00	0.00
		Paras	0.15	0.00	0.15	0.00
		Pant-291	0.00	46.84	0.00	0.00
	Crop Total		10.10	2449.11	1.80	1579.41
V	Lentil	PL-7	11.76	0.00	0.00	0.00
VI	Mash	MH-479	10.05	10.80	10.05	10.80
	Total Pulses		716.63	8706.01	566.49	5645.72
(C)	OIL SEEDS					
I	Rapeseed & Mustard	Luxmi	76.65	315.74	6.00	122.62
		RB-50	0.00	462.96	0.00	437.72
		RH-406	1.46	3167.78	1.46	3167.78
		RH-749	45.60	395.44	18.83	360.35
		PM-25	0.00	96.52	0.00	96.52
		PM-30	0.66	0.00	0.66	0.00
		Pusa Bold	0.00	40.80	0.00	0.00
		CS-56	0.00	442.10	0.00	442.10
		RH-30	57.10	401.24	31.60	67.95
		T-9	0.00	23.83	0.00	20.08
		Tapeswari	11.04	0.00	11.04	0.00
		Uttra	0.36	83.76	0.36	0.00
		TL-15	0.00	17.80	0.00	17.80
	Crop Total		192.87	5447.97	69.95	4732.92
	Total Oilseeds		192.87	5447.97	69.95	4732.92
(D)	FIBRE CROPS					
I	Cotton	HD-432	15.14	20.40	0.00	0.00
		CICR-3	1.50	0.00	0.00	0.00
		HD-123	48.00	0.00	0.00	0.00
	Total Fibre crops		64.64	20.40	0.00	0.00

<u>1</u>	<u>2</u>	<u>3</u>	<u>4</u>	<u>5</u>	<u>6</u>	<u>7</u>
(E)	OTHERS					
I	Bajra	HHB-197	0.00	7.35	0.00	7.35
		HHB-67(Improved)	0.00	30.00	0.00	30.00
		HHB-67	0.00	312.15	0.00	312.06
	Crop Total		0.00	349.50	0.00	349.41
	Berseem	BL-42	0.96	0.00	0.00	0.00
II	Guar	HG-2-20	1.00	335.63	0.00	297.63
		HG-365	0.00	10.50	0.00	0.30
		HG-870	0.00	31.90	0.00	6.00
		HG-563	0.00	205.90	0.00	160.10
	Crop Total		1.00	583.93	0.00	464.03
III	Oat	OS-6	0.00	15.00	0.00	15.00
	Total Others		1.96	598.93	0.00	479.03

SUMMARY

A	Cereals	1959.45	143078.30	1770.74	62711.07
B	Pulses	716.63	8706.01	566.49	5645.72
C	Oilseeds	192.87	5447.97	69.95	4732.92
D	Fibre crops	64.64	20.40	0.00	0.00
E	Others	1.96	598.93	0.00	479.03
	Total	2935.55	157851.61	2407.18	73568.74

H	1652.60	43319.04	1208.33	26457.61
R	0.00	57.48	0.00	57.48
K	1725.95	21250.81	1696.78	19019.64
S	554.50	27068.33	552.50	26581.20
TOTAL	3933.05	91695.66	3457.61	72115.93

BARLEY

ANNEXURE-VIII

List of seed producers who offered area of seed production for certification to the Haryana State Seed Certification Agency during 2018-19

<u>S.No.</u>	<u>Name & Address of Producers</u>	<u>No. of Contact Growers</u>	
		<u>Kharif</u>	<u>Rabi</u>
<u>1</u>	<u>2</u>	<u>3</u>	<u>4</u>
(A) <u>Institutes</u>			
1.	Director Farm, Ch. Charan Singh Haryana Agricultural University, Hisar.	1	1
2.	PTC, Shayamgarh, Dept.of Horticulture, Haryana.	-	2
3.	Haryana Seeds Development Corporation Limited.	72	853
4.	The Haryana State Cooperative Supply and Marketing Federation Limited.	-	202
5.	Haryana Land Reclamation Development Corporation.	-	62
6.	Indian Farm Forestry Development Corporation Limited, Hisar.	10	279
7.	Krishak Bharti Co-operative Limited, Hisar.	-	67
8.	National Fertilizer Limited. Hisar.	-	110
9.	HIL (India) Limited, Karnal.	1	20
10.	Krishi Vigyan Kendra, Sirsa.	-	8
11.	Krishi Vigyan Kendra. Tepla (Ambala).	1	1
12.	National Horticulture Research & Development Foundation, Salaru (Karnal).	4	16
13.	National Seeds Corporation.	49	253
14.	R.D.S. Farm, CCS H.A.U., Hisar.	1	1
15.	Regional Forage Station, Hisar.	1	1
16.	Regional Research Station, CCS HAU Bawal (Rewari).	-	2
Total number of institutional contact growers:		140	1878
Sub-Total of institutional contact growers:		2018	

(B) Private producers

1.	A K seed, Igrah, Jind.	-	5
2.	Agri Superior Seeds, Anand Complex, Block-C-5, Bir, Ziri Chikanwas, (Hisar).	21	48
3.	Agro Farm Seeds, V.P.O. Naharpur, Distt. Yamuna Nagar.	3	41
4.	Agro Kargil, V.P.O. Kamalpur Rodan, Distt. Karnal.	4	1
5.	Agro Plus Industries, Grain Market, Hisar.	-	33
6.	Ailliance Agri Tech, V.P.O. Khewra, Distt. Sonapat.	9	12
7.	Ajay Seed Farm, Raipur Rania, Distt. Ambala.	-	13
8.	Aman Seed Co., Village Kharar Alipur, Distt. Hisar.	-	8
9.	Amar Seeds, Jind Road, Distt. Kaithal.	3	10
10.	Ambala Seed Producer, Ambala.	-	16
11.	Amul Seed Udyog, Hodal.	3	12
12.	Anant Seed, Samani (Kurukshetra).	13	28
13.	Anjali Seed Company, V.P.O. Dhottar, Tehsil Rania, Distt. Sirsa.	-	11
14.	Anupam Quality Seeds, Chaharwa (Sirsa).	-	1
15.	A-One Agro Products, Chandan Nagar, Hisar.	13	139
16.	Arjun Seeds Corporation, V.P.O. Padhana (Karnal).	7	23
17.	Aroma Agro Seed Co., Kunjpura, Karnal.	3	-
18.	Ashirwad Seeds, Khajakhera, Sirsa.	-	19
19.	Ashish Seed Co., Daya, Hisar.	-	6
20.	Ashoka Hybrid Seeds, D.N. College Road, Satya Nagar, Hisar.	-	34
21.	Ashoka Seed Co., Shop No. 25, IInd Additional Mandi, Sirsa.	-	8

22.	Ashwin Seeds Co., Village Daya Distt. Hisar.	-	9
23.	Asian Seed, Opposite Shiv Shakti Rice Mill Main Road Taraori (Karnal).	16	39
24.	Atlas Hybrid Seed Co., Taraori (Karnal).	11	9
25.	Avon Agro Processors Pvt. Ltd., Rai, Distt. Sonapat.	19	-
26.	Avtar Agro Seeds, Mohmad Road Rohi, near Primary Govt. School, Fatehabad.	4	6
27.	Baba Export Co., 10 Udyog Nagar, Mirzapur Road, Hisar.	10	28
28.	Baba Seeds, D.C. Colony Main Road, Hisar.	8	17
29.	Balaji Seeds, Sirsa.	-	29
30.	Baliyala Agri Farm, Baliyala (Fatehabad).	3	-
31.	Bhagya Luxmi Seed Company, 76 A Block, Sirsa.	-	152
32.	Bhai Chara Trading Co., Hisar.	10	22
33.	Bharat Seeds, 90-A, C Block, Sirsa.	13	1
34.	Bhatia Seeds & Agrotech, V.P.O. Nagla Rodan, Indri (Karnal).	4	13
35.	Bhatti Agri Seeds, V.P.O. Shergarh, Mandi Dabwali (Sirsa).	-	15
36.	Bhatti Seeds Farm, V.P.O. Shergarh, Mandi Dabwali (Sirsa).	1	14
37.	Bhumi Seeds Co., Kuttabad (Sirsa).	-	48
38.	Biochem Organic India Pvt. Ltd., 10 th K.M. Stone, Barwala Road, Juglan (Hisar).	12	118
39.	Champion Hybrid Seeds Company, Karnal.	-	-
40.	Chetak Seeds, 11 K.M. stone, Barwala Road, Hisar.	44	212
41.	Chopra Agro Tech, Sandholi (Kurukshetra).	12	21
42.	Choudhary Export, Sekhapura Banger, Post Office Sikri, Tehsil Indri (Karnal).	27	35
43.	Dashmesh Hybrid Seeds, Jiwan Nagar (Sirsa).	39	167
44.	Davendra Seed, Nilokheri (Karnal).	14	17
45.	Deep Seeds, Masitan Distt. Sirsa.	1	14
46.	Dhan Laxmi Seeds, Sirsa.	-	166

47.	Dhan Versha Seeds, New Garin Market, Kurukshetra.	21	-
48.	Dhanraj Dharnia Trading Co., Saktakhera Distt. Sirsa.	2	33
49.	Dhingra Seed, Ladwa Road Pipli, Kurukshetra.	-	8
50.	Diamond Seeds, Hansi (Hisar).	7	-
51.	Divya Jyoti Hybrid Seeds Co., Hansi, Distt. Hisar.	9	33
52.	Divya Seed, Damla, Distt. Yamuna Nagar.	-	20
53.	Durga Seeds Co., Sirsa.	1	15
54.	Eurka Seeds, Shahpur Begu, Distt. Sirsa.	-	3
55.	Evergreen Seeds Co., Hisar.	-	117
56.	Fame Seeds, Hisar.	48	262
57.	Farming Master, Sirsa.	-	13
58.	Farms Agro Seeds, S.B. Patti, Distt. Sirsa.	-	44
59.	G.S. Ujala Seeds, Ramba (Karnal).	44	75
60.	Ganga Super Genetics Seeds, Hisar.	-	29
61.	Gayatri Seed, Karnal.	11	16
62.	Geeta Seed, Malikpur, Ambala-Hisar Road, Kurukshetra.	7	27
63.	Genetic Seeds, Chando Road, Sukhmanpur, tehsil Ratia, Distt. Fatehabad.	20	151
64.	Genuine Seeds, Hisar.	-	18
65.	Global Seeds, V.P.O Kullan, tehsil Tohana Distt. Fatehabad.	9	24
66.	Glorious Agro Seeds, Shahidanwali, Distt. Sirsa.	2	24
67.	Gogia Hybrid Seed Co., 41, Ganesh Market Hisar.	5	82
68.	Golden Seeds & Chemicals, Sirsa.	-	65

69.	Goodwill Hybrid Seeds India Pvt. Ltd., Near Adarsh Nagar, Uklana (Hisar).	-	12
70.	Govradhan Seed, Ismailabad.	3	6
71.	Green Line Seed, Uklana.	-	4
72.	Grow Tech Seeds (I) Pvt. Ltd., Ghora Farm, EBS Road, Hisar.	44	322
73.	Grown Hybrid Seeds Co., V.P.O Mangali, Hisar.	-	6
74.	Guru Seeds, V.P.O Talwara Khurd, tehsil Ellenabad, Distt. Sirsa.	-	47
75.	Hans Modern Agri Seeds (P) Ltd., Indri (Karnal).	58	42
76.	Har Gopal Hari Kishan, 231, New Anaj Mandi, Hisar.	-	8
77.	Harbir Agro Tech Pvt. Ltd., SCF 56-57, 1 st Floor, Main Market, Sector-6, Karnal.	4	1
78.	Hare Krishan Seed, Durala (Kurukshetra).	7	11
79.	Hari Seed Traders, Ladwa Road, Pipli, Kurukshetra.	4	28
80.	Haryali Seeds, 49-50 Industrial Area, Sector-2, Kurukshetra.	15	22
81.	Haryana Beej Co., Opposite Air Force Station, Dabwali Road, Sirsa.	-	71
82.	Haryana Golden Seeds, Kanwarpura, Distt. Sirsa.	-	15
83.	Haryana Seed Farm, Mangali (Hisar).	4	55
84.	Haryana Seed, Karnal.	10	17
85.	Haryana Seeds, Plot No. 14-C, HSIDC, Hisar Road, Sirsa.	20	118
86.	Hi Tech Kamboj Seed, Indri.	23	26
87.	Himalaya Seed Company, 96, New Grain Market, Babarpur (Panipat).	7	2
88.	Hisar Sai Seeds Pvt. Ltd., Opposite Sel Textile Ltd., near Bhatia colony, Hansi, Distt. Hisar.	92	-
89.	Holy Kurukshetra Beej Co., A-61, New Grain Matket, Kurukshetra.	-	-

90.	Icon Hybrid Seeds, 7 th Mile Stone Kaimri, Hisar.	-	36
91.	Indian Seed, V.P.O Muradgarh, Indri (Karnal).	25	78
92.	Indri Seeds Co., New Bazar, Mattak Majri, Indri (Karnal).	18	30
93.	Ish Seeds, Sirsa.	1	-
94.	Jagdish Hybrid Seeds Co., Jind Chungi Chowk, Hansi (Hisar).	67	148
95.	Jai Agro Seeds, V.P.O Arya Nagar, Hisar.	22	191
96.	Jai Baba Ji Seeds, Sirsa.	-	25
97.	Jai Bharat Seeds Co., 225 B, New Anaj Mandi, Hisar.	27	80
98.	Jai Hybrid Seeds, Rohanat Road, Dhani Thakran, Distt. Hisar.	-	28
99.	Jai Krishna Hybrid Seed Co., V.P.O. Bhuthan Kalan (Fatehabad).	6	19
100.	Jai Shankar Seeds, S.B. Patti, Industrial Area, Sirsa.	11	108
101.	Jai Sri Ram Export Seeds, Sundera Road Narwana (Jind).	-	24
102.	Janak Seed, Shop No. 89-B, New Grain Market, Indri (Karnal).	68	132
103.	Jhabbar Seeds, Jiwan Nagar Road, Rania, Distt. Sirsa.	-	26
104.	K.D. Seeds, Karami Road, V.P.O. Mathana (Kurukshetra).	10	26
105.	Kadiyan Seeds Corporation, Lalyani Road. Taraori (Karnal).	12	17
106.	Kalash Agro Seeds, 58, Industrial Area, Rania Road, Sirsa.	-	46
107.	Kamboj Export, 2, Bajaj Market, Indri (Karnal).	12	-
108.	Kanha Agro Seeds Farm, Hajampur, tehsil Hansi, Distt. Hisar.	8	16
109.	Karan Seeds, V.P.O Didwara, tehsil Safidon, Distt. Jind.	6	22
110.	Karnal Beej Kender, Karnal.	-	7
111.	Karnal International Seeds, Near Bus Stand, Jundla (Karnal).	-	8

112.	Karnal Kamboj, Kiathal.	-	2
113.	Katariya Agri. Seed Farm, Fatehabad.	2	4
114.	Keshav Seeds Co., Sekhupur Road, Bhirdana, Fatehabad.	3	44
115.	Khalsa Exports, Anaj Mandi, Taraori, Karnal.	4	8
116.	Kishan Seeds, V.P.O. Nanhera, Indri, Distt. Karnal.	-	51
117.	Krishak Seeds, Buthan Kalan (Fatehabad).	-	67
118.	Kuber Seeds, Sirsa Road, Fatehabad.	6	80
119.	Kurukshetra Agri Tech. PVT. Ltd, 20 th Mile Stone, Indri to Karnal Highway, Indri, Distt. Karnal.	37	58
120.	Lakshya Seeds, Narwana Road, Uchana Mandi, (Jind).	-	36
121.	Liittle Seeds, Sirsa.	-	4
122.	M Seed Co., Gharunda.	-	3
123.	M.D. Seeds, Village Shahpur Begu, Sirsa.	-	20
124.	M.G. Exports, Village Muradgarh, Indri (karnal).	8	-
125.	Maa Luxmi Seeds, Alikan Road, Village Bupp, Sirsa.	-	57
126.	Maa Narmada Seeds, Main Road Pundri, Karnal.	10	23
127.	Mahindra Seed Corporation, G.T. Road, Hodel (Palwal).	-	4
128.	Malwa Hybrid Seeds Co., New Mandi Kalanwali, Distt. Sirsa.	-	37
129.	Maruti Bio Seeds, Ellenabad (Sirsa).	2	44
130.	Mayur Hybrid Seeds, Opposite Daya Ram Public School, Sirsa Road, Fatehabad.	-	44
131.	MCCL Seed Co., New anaj Mandi, Shop No. 60, Lord Shiva College Road, Shamshabad Patti, Sirsa.	11	118
132.	Metro Hybrid Seeds, V.P.O. Banyani (Rohtak).	2	2

133.	Model Agritech India Ltd., Indri (Karnal).	75	140
134.	Modern Beej Company, Indri (Karnal).	7	5
135.	Moti Agro Hybrid Seeds Company, Dharamg, Bohli, Safidon (Jind).	-	26
136.	Murli Agro Seeds Co., near railway crossing, Patiala Road, Jakhal (Fatehabad).	19	62
137.	Nain Seed Agency, Kharian, Distt. Sirsa.	3	61
138.	Namdhari Agro Seeds, Shamsabad Patti Sirsa.	26	190
139.	Nandi Agro Seeds, Sirsa.		47
140.	National Farm Seeds, Hisar.	1	1
141.	Naveen Seed, Indri (Karnal).	34	69
142.	Navrattan Seeds, Old Ahmadpur Road, Shamsabad Patti, Sirsa.	7	55
143.	Navyug Hybrid Seeds Co., Old Industry Area, Shamsabad Patti, Distt. Sirsa.	1	24
144.	New Era Hybrid Seeds, Mirzapur Road, Hisar.	15	37
145.	Nihal Giri Seed, Hisar.	-	6
146.	Nilokheri Agri Clinic & seed Co., Nilokheri (Karnal).	1	-
147.	Nirankari Agri Seeds, Chasma Road, Shiv Nagar, Mandi Dabwali, Distt. Sirsa.	6	32
148.	Nirankari Seeds Co. pvt. Ltd, Chauhan Nagar Mandi Dabwali, Distt. Sirsa.	-	14
149.	Nirmal Seed Corporation, Makhu Majra, Karnal.	27	66
150.	Om Shakti Seeds, Main Road Rania, Distt. Sirsa.	11	14
151.	Omkar Seed Co., Sahpur Begu (Sirsa).	17	73
152.	Onkar Seed, Gheer (Karnal).	42	93
153.	Parag Seeds Pvt. Ltd., 4 th K.M. Stone Sirsa Road, Fatehabad.	33	245

154.	Paras Seed Co., Shamsabad Patti, Sirsa.	10	107
155.	Parbhat Seed Traders, Opposite Grain Market, Near Power House, V.P.O. Amin (Kurukshetra).	43	51
156.	Paripurna Seeds, Karnal.	33	-
157.	Parkash Seeds, Near Brahm Maha Vidayala, D.N. college Hostel Road, Hisar.	25	188
158.	PCS Agrotech Industries, V.P.O Hasamabad, Bahalgarh, Distt. Sonapat.	7	28
159.	PCS Sales Corporation, V.P.O Hasamabad, Bahalgarh, Distt. Sonapat.	2	6
160.	Piyush Seeds Co., Ramnagar to Nattar Link Road, Nattar (Sirsa).	-	79
161.	Prime Seeds Pvt. Limited, 10 th K.M. Stone, Kaimary Road, V.P.O. Haricot, Hisar.	28	-
162.	Pro Seeds, Kaithal Road, Karnal.	6	2
163.	Punjab Agro Seeds, Shmsabad Patti, Industrial Area, Sirsa.	-	131
164.	Punjab Seed Co., 54, 111rd Industrial Nagar, Sirsa.	30	193
165.	Pusa Super Seeds, V.P.O. Naru Kheri (Karnal).	5	-
166.	Pushp Hybrid Seed Co., Hisar.	49	221
167.	Quality Hybrid Seeds Co., Opposite Police Chowkie, V.P.O. Mangali (Hisar).	189	652
168.	R.K. Seeds Co., Chorpura, Karnal.	11	30
169.	Radha Krishan Hybrid Seeds Co., Dhani Chadderpul, Jind Road. Hansi (Hisar).	5	30
170.	Raj Enterprises, Near Hillman Restaurant, G.T. Road, Nilokheri (Karnal).	6	24
171.	Rajiwala Seeds, Hisar.	-	22
172.	Rajput Agriculture Store, Old Anaj Mandi, Hisar.	-	21
173.	Real Hygiene Kamboj Seeds, Rasulpur Road, Indergarh, Indri (Karnal).	39	48
174.	RHI Seeds, Near Govt. High School Bhatara (Jhajjar).	-	6

175.	Roshan Beej Co., Sirsa.	3	49
176.	Royal Kamboj Seed Farm, Jagadhri (Yamnunagar).	1	20
177.	Royal seeds, Hisar.	-	21
178.	S.K. Seeds, Hisar.	3	5
179.	S.K. Tayal & Co., Shop No. 8, Sirsa Club, Sirsa.	-	5
180.	Sabhya Seeds, Hisar.	18	86
181.	Sadhbhawna Seeds Corporation, New Grain Market Rania (Sirsa).	40	266
182.	Sagwal Seed, Kaul.	-	1
183.	Sahib Seed, Indri (Karnal).	32	34
184.	Sai Krishna Seeds, SCF-8, New Anaj Mandi, Sirsa.	-	70
185.	Samart Seed, Salarpur Road, Village Gheer, Indri (Karnal).	24	51
186.	Samridhi Seed, Choura, Indri (Karnal).	16	32
187.	Sandeep Agro Seeds, Samani (karnal).	3	11
188.	Sapient Hybrid Seeds, HSDIC Industrial Area, Saha, Distt. Ambala.	-	30
189.	Saraswati Seed Siwan (Kaithal).	-	2
190.	Sargam Seeds, V.P.O. Juglan, Distt. Hisar.	-	72
191.	Sartaj Seed, Safidon (Jind).	5	25
192.	Satyam Seeds, Kheri Battar, Charkhi Dadri, Bhiwani.	-	7
193.	Savrana Seeds, Hisar.	18	-
194.	Semnies Seed Co., Old Hansi Road, Dharamgarh (Panipat).	14	12
195.	Shakti Vardhak Hybrid Seeds Pvt. Ltd., Arya Nagar Road, Hisar.	-	163
196.	Shaktiman Seeds, Nejadela Road, Chattargarh Patti, Sirsa.	-	218

197.	Shalimar Seeds, Sirsa.	-	45
198.	Sham Seed, Biana, Indri (Karnal).	13	28
199.	Shankar Seed, Village Anta Tehsil Safidon Distt. Jind.	20	102
200.	Sant Seeds, 13 S.C.O., Around Additional Mandi, Sirsa.	-	89
201.	Shanti Seeds, 41-HSIDC Industrail Area, Hisar Road, Sirsa.	-	48
202.	Sharda Enterprises, 96 Anaj Mandi, Fatehabad.	15	119
203.	Sharma Seed Company, V.P.O. Durjanpur, Hisar.	-	65
204.	Shipra Seed, Madlauda (Panipat).	43	64
205.	Shiv Ganga Hybrid Seeds Pvt. Ltd., Old Ludas Road, Hisar.	251	726
206.	Shiv Rama Seeds Co., near St. Francis School behind HSDC, Hisar Road, Sirsa.	-	42
207.	Shiv Shakti Seeds, Shop No. 24A, New Anaj Mandi, Sirsa.	-	33
208.	Shree Gopal Seeds, Sirsa Road, Fatehabad.	-	117
209.	Shree Gurunanak Seeds, Bhuna.	6	106
210.	Shree Ram International Seeds, Shamsabad Patti, Industrial Area Sirsa.	27	266
211.	Shree Sideshwar Seeds, Sirsa.	-	170
212.	Shri Bala Ji Seeds, Main Road Siwan, Distt. Kaithal.	4	18
213.	Shri Salasar Agro Tech Seeds, Hisar.	4	19
214.	Shri Uttam Seeds, Hisar.	-	7
215.	Sidhi Vinayak Seed, Village Kussar Distt. Sirsa.	-	28
216.	Sikkander Hybrid Seeds, Shop No. 11, Additional Mandi, Sirsa.	-	77
217.	Singla Seeds, Rania (Sirsa).	-	63
218.	Sirsa Beej Co., Janta Bhawan Road, Sirsa.	4	54

219.	Sisodia Pesticides Company, Karnoli (Fatehabad).	2	18
220.	Soami Seeds, Shamshabad Patti, Sirsa.	-	13
221.	Star Agri Seed Company, Barnala Road, Village Panihari Distt. Sirsa.	3	51
222.	Sukhmani Seeds, Shop No. 39, 1 st Industrial Area, Civil Hospital Road, Near Radhey Dharam Kanta, Sirsa.	-	13
223.	Sun Shine Seeds Co., 1, Mirazapur Road, Sirsa.	5	28
224.	Sun Up Seeds Co., Village Neziakhera, Sirsa.	-	35
225.	Sunrise Seeds, Hisar.	8	19
226.	Super Agro Seed, 1 st KM Stone, Bhiwani Road, Hansi, Distt. Hisar.	2	-
227.	Super Bharat, Hisar.	-	31
228.	Super Project & Marketing Agency, Kharkodha Road Sampla, Hasangarh, Distt. Rohtak.	6	3
229.	Super Seeds Private Limited, 8 th K.M. Stone, Barwala Road, Hisar.	32	232
230.	Supreme Breeders Pvt. Ltd., Hasanpur Road, Fatehabad.	64	141
231.	Surinder Seeds Farm, Panipat.	-	5
232.	Surya Seed & Chemicals, 1 st K.M. Stone, Bhuna Road, Fatehabad.	5	105
233.	Swastik Seed Co., Jiwan Nagar Road, Rania, Distt. Sirsa.	20	108
234.	Taj Export, Village Gudha, Near Grain Market, Indri (Karnal).	9	22
235.	Tarakki Seed Co., Shop No. 27 A, Around Additional Mandi, Sirsa.	-	35
236.	Tej Seeds Co., Near Sabji Mandi, Jiwan Nagar Road, Rania, Sirsa.	2	51
237.	Tejas Seeds, Housing Board Colony, Hisar.	9	7
238.	Tirupati Seeds, Nohar Road, Ellenabad Distt. Sirsa.	-	28
239.	Triveni Seed, Ambala.	-	4

240.	Ujala Seeds, Ram Chowk, Indri Road, Karnal.	2	3
241.	United Seed Corporation, V.P.O. Muradgarh, tehsil Indri, Distt. Karnal.	2	3
242.	Unnat Beej Co., Near Highway village Khairekan, Sirsa.	7	117
243.	Uttam Seeds Corporation, G.T. Road, Near Telephone Exchange, Samalkha (Panipat).	-	20
244.	Uttam Seeds, Dayanand Rishi Vihar colony, Hisar.	23	415
245.	Vasudev Hybrid Seed Co., Babain Road, Ladwa, Distt. Kurukshetra.	30	14
246.	Vikas Industries, Hanumangarh Road, Ellenabad (Sirsa).	-	19
247.	Vini Agro Seed Co., Village Kishanpura (Kurukshetra).	17	12
248.	Virat Seed Corporation, Rasulpur.	5	5
249.	Vishavdeep Seeds, Sirsa.	8	52
250.	Vishvash Hybrid Seed, Dabh Mandi Road, Adampur (Hisar).	10	73
251.	Vishwas Agri Tech., Kavi Road, Madlouda, Panipat.	23	40
252.	Well Next Seed, Rohtak.	-	18
253.	Yamuna Seed, Indri (Karnal.)	44	62
254.	Yunick Agro Seeds, 309, 10 K.M. stone, Tosham Road, Village Dabra Distt. Hisar.	15	33
255.	Zaildar Seed, Amin Distt. Kurukshetra.	-	4
Total number of Private contact growers:		2912	13669
Sub-Total of Private contact growers:		16581	
Grand Total of contact growers:		18599	

ANNEXURE-IX**Details of the processing plants registered / renewed with Haryana State Seed Certification Agency during the year 2018-19**

<u>S.No</u>	<u>Name of the Processing Units</u>	<u>Plant Code No.</u>
(A) Institutional Processing Units		
1.	Director Farm, C.C.S. Haryana Agricultural University, Hisar.	12
2.	Haryana Seed Dev. Corporation Ltd., Hisar.	04,05
3.	Haryana Seed Dev. Corporation Ltd., Pataudi.	115
4.	Haryana Seed Dev. Corporation Ltd., Sirsa.	06
5.	Haryana Seed Dev. Corporation, Tohana.	58
6.	Haryana Seed Dev. Corporation, Umri.	01,401
7.	Haryana Seed Dev. Corporation, Yamuna Nagar.	02
8.	The Haryana State Cooperative Supply and Federation Limited, Ganouar (Sonapat).	292
9.	Indian Farm Forestry Development Co-operation Ltd., Hisar	16
10.	Krishak Bharti Co-operative, Hisar.	85
11.	National Seed Corporation Ltd., Hisar.	08,15,61,306,309
12.	National Seed Corporation Ltd., Karnal.	09
13.	Director R.D.S. Farm, C.C.S., HAU, Hisar.	169,311
14.	National Horticulture Research & Development Foundation, Salaru, Karnal.	200
15.	Regional Research Station, Bawal (Rewari).	339
Total Institutional Units:		22

B. Private Processing Units:

1.	Agri Superior Seeds, Hisar	345
2.	Agro Farm Seeds, Naharpur (Yamuna Nagar).	386
3.	Agro Kargil Seeds, Kamalpur Rodan (Karnal).	374
4.	Ajay Seed Farm, Raipur Rani (Panchkula).	398
5.	Aliance Agri Tech, Sonipat.	390
6.	Aman Seed Co., Kharad Alipur, Hisar.	191
7.	Amar Seeds, Kaithal.	322
8.	Amul Seeds Udyug, Karnal.	410
9.	Anant Seeds, Kirukshetra. Co., Hisar.	246
10.	A-One Agro Products, Hisar.	159
11.	Apex Agro Products, Hisar	293
12.	Arjun Seeds Corp., Padhana (Karnal).	175
13.	Ashish Seed Co., Daya, Hisar.	342
14.	Ashoka Hybrid Seed, Hisar.	180
15.	Atlas Hybrid Seed Company, Karnal.	405
16.	Asian Seeds, Opposite Shiv Shakti Rice Mill, Main Road, Taraori, Kurukhetra.	270
17.	Avon Agro Processors Pvt. Ltd, Rai (Sonapat).	368
18.	Baliyala Agriculture Farm, Baliyala (Fatehabad).	332
19.	Bhagyaluxmi Seeds, Sirsa	365
20.	Bhaichara Trading Co., Hisar.	362

21.	Bhatia Seeds & Agro Tech, Nagla Roran (Karnal).	266
22.	Bhatti Agri Seeds, Shergarh, Mandi Dabwali (Sirsa).	283
23.	Bhatti Seeds Farm, Shergarh, Mandi Dabwali (Sirsa).	166
24.	Bhumi Seed Co., Kuttabad (Sirsa).	219
25.	Biochem Organics India Pvt. Ltd., Juglan (Hisar).	208
26.	Chetak Seeds, Hisar.	111
27.	Chopra Agro Tech, Sandholi, Kurukshetra.	325
28.	Choudhary Exports, Indri (Karnal).	281
29.	Dashmesh Hybrids Seeds, Jiwan Nagar (Sirsa).	247
30.	Davendra Seeds, Seedphur, Karnal.	369
31.	Dhan Lakshami Seeds, Sirsa.	294
32.	Dhanraj dharnia Seed Co., Sirsa.	388
33.	Deep Seeds, Masitan (Sirsa).	416
34.	Diamond Seeds, Hisar.	209
35.	Divya Jyoti Hybrid Seed, Hisar.	367
36.	Durga Seed Co., Sirsa.	50
37.	Evergreen Seed Co., Hisar.	216
38.	Fame Seeds, Hisar.	75
39.	Farms Agro Seed, S. B. Patti (Sirsa).	403
40.	Gayatri Seeds, Badagaon (Karnal).	288
41.	Geeta Seed, Malikpur (Karnal).	242

42.	Genetics Seeds, Sukhmanpur, Ratia (Fatehabad).	295
43.	Gogia Hybrid Seed Co., V.P.O. Mangali (Hisar).	263
44.	Glorious Agro Seed, Shahidanwali (Sirsa).	407
45.	Golden Seed & Chemical, Sirsa.	48
46.	Goodwill Hybrid Seed, Uklana.	87
47.	Govardhan Seeds, Ismailabad (Karnal).	381
48.	Grow Tech Seeds (I) Pvt. Ltd., Hisar.	143,312
49.	Hans Modern Agri Seeds Pvt. Ltd., Rasulpur (Karnal).	258
50.	Harbir Agro Tech, Jundla (Karnal).	282
51.	Hare Krishan Seeds, Dhurala (Kurukshetra).	184
52.	Hargopal, Harkishan, Hisar.	62
53.	Hari Chander Ramesh Kumar, Hisar.	273
54.	Hari Seeds Traders, Pipli (Kurukshetra).	245
55.	Haryali Seeds, Kurukshetra.	323
56.	Haryana Beej Company, Mandi Dabwali (Sirsa).	161,233
57.	Haryana Golden Seeds, Kanwarpura (Sirsa).	402
58.	Haryana Seed Co., Chirao (Karnal).	158
59.	Haryana Seed Farm, Mangali (Hisar).	22
60.	Haryana Seeds (Regd.), Sirsa.	54
61.	Hi-Tech Kamboj Seed. Indri (Karnal).	320
62.	Hygiene Rice Mill Pvt. Ltd., Gorota (Palwal).	321

63.	ICON Hybrid Seeds, 7 th Milestone, Kaimri, Hisar.	359
64.	Indian Seeds, Indri (Karnal).	259
65.	Indri Seed Co., Indri (Karnal).	284
66.	Ish Seeds Corporation, Ellenabad, Distt. Sirsa.	225
67.	Jagdish Hybrid Seed Co., Hansi (Hisar).	135,230
68.	Jai Hybrid Seeds, Hisar.	409
69.	Jai Agro Seeds, Hisar.	361
70.	Jai Bharat Seeds Co., Hisar.	205
71.	Jai Shankae Seed, Sirsa.	366
72.	Jai Sri Ram Export Seeds, Sundrapura Road, Narwana (Jind).	382
74.	Janak Seeds, Indri (Karnal).	255
75.	K.D. Seeds, V.P.O. Mathana (Kurukshetra)	119
76.	Kadiyan Seeds Corpn. Lalani, Distt. Karnal.	138
77.	Kalash Agro Seeds, Sirsa.	360
78.	Kanha Agro Seeds, Hisar	337
79.	Karan Seed Didwara, Jind.	356
80.	Keshav Seeds Co., Bhirdana (Sirsa).	357
81.	Kesari Hybrid Seed, Siwani (Bhiwani).	383
82.	Kishan Seeds, Karnal.	389
83.	Khalsa Exports, Ramba (Karnal).	315
84.	Krishak Seeds, Bhuthan Kalan (Fatehabad).	279

85.	Kuber Seeds, Sirsa Road, Fatehabad.	39
86.	Kurukshetra Agri Tech Pvt. Ltd., Kurukshetra.	316
87.	Lakshya Seed Uchana Mandi, Jind.	129
88.	Lather Agro company, Hisar	352
89.	Mahinder Seeds Corporation, G.T. Road, Hodal (Palwal).	162
90.	Malwa Hybrid Seeds Co, Kalanwali (Sirsa).	351
91.	Maruti Bio Seeds, Ellenabad (Sirsa).	330
92.	MCCL Seeds Co., Sirsa.	347
93.	Model Agritech Ltd., Indri (Karnal).	298,307
94.	Murli Agro Seeds Co., Fatehabad.	239
95.	Nain Seed Agency, Khairan (Sirsa).	414
96.	Namdhari Agro Seeds, Sirsa.	229
97.	Nav Rattan Seeds Co., Sirsa.	346
98.	Naveen Seed Co., Indri (Karnal).	220
99.	Naryan Seeds, Harikot (Hisar).	395
100.	Navyug Hybrid Seeds Co., Sirsa.	236
101.	New Era Hybrid Seeds, Mirajpur Road, Hisar.	344
102.	Nihal Giri Seeds Co., Hisar.	392
103.	Nirankari Agri Seeds, Dabwali, Distt. Sirsa.	253
104.	Nirankari Seed (Pvt.) Ltd., Mandi Dabwali (Sirsa).	38
105.	Nirmal Seed Corpn. Makhu Majra, (Karnal)	335

106.	Omkar Seed Co., Sahpur Begu (Sirsa).	331
107.	Onkar Seeds, V.P.O. Gheer, Distt. Karnal.	300
108.	Parag Seeds Pvt. Ltd, Fatehabad.	112,181
109.	Paras Seed Co., Sirsa.	137
110.	Parkash Seeds, Hisar.	56
111.	Parshanti Hybrid Seeds, Hisar.	223
112.	PCS Agrotech Industry, Hasmabad (Sonipat).	229
113.	Piyush Seed Co., Village-Nattar District Sirsa.	250
114.	Prabhat Seed Traders, Amin (Kurukshetra).	116
115.	Prime Seeds Pvt. Ltd., Hisar.	171
116.	Punjab Agro Seeds, Sirsa.	189
117.	Pusa Super Seeds, Kheri Naru (Karnal).	286
118.	Pushp Hybrid Seeds Co., Hisar.	363
119.	Quality Hybrid Seeds Co., Hisar.	148,274
120.	R K Seeds Company, Chourpura (Karnal).	358
121.	R.H.I. Seeds, Bhatara (Jhajjar).	252
122.	Radha Krishan Hybrids seeds Co., Hisar	341
123.	Raj Enterprises Khawaja Ahmadpur (Karnal).	228
124.	Rajiwala Hybrid Seeds Corporation, Hisar.	387
125.	Rajput Agriculture Store, Hisar.	195
126.	Ramand Agri., Mahendra Garh.	384

127.	Real Hygiene Kamboj Seed, Indri (Karnal).	327
128.	Roshan Beej Co. Sirsa.	343
129.	Sabhya Seeds, Narnaund (Hisar).	399
130.	Sadbhawana Seeds Corporation, Rania, Distt. Sirsa.	222, 413
131.	Sahib Seed Ltd., Choura (Karnal).	277
132.	Samart Seed Corporation, village Gheer, Distt. Karnal.	301
133.	Samridhi Seed Chorpura (Karnal)	334
134.	Sapient Hybrid Seeds, Saha Distt. Ambala.	391
135.	Saraswati Seeds, Main Road, Siwan, Distt. Kaithal.	185
136.	Sartaj Seed. Soffidon, Jind	350
137.	Satyam Seeds, Kheri Batter, Hisar.	329
138.	Semen's Seed Co., Old Hansi Road, Dharamgarh (Panipat).	197
139.	Shakti Vardhak Hybrid Seeds (P) Ltd., Hisar.	212
140.	Sham Seed, Biana (Karnal).	319
141.	Nandi Agro Seeds, Mohamadpur Salarp (Sirsa).	411
142.	Shaktiman Seeds, Sirsa.	190
143.	Shankar Seeds Vill. Anta (Jind).	157,291
144.	Shant Seeds, Sirsa.	379
145.	Shanti Seeds, Sirsa	371
146.	Sharda Enterprises, Fatehabad.	34
147.	Sharma Seed, Dayapur (Hisar).	378

148.	Shipra seeds Madlauda (Panipat).	269
149.	Shiv Ganga Hybrid Seeds (P) Ltd, Hisar.	33,84,192
150.	Shiv Shakti Seeds, Sirsa.	174
151.	Shree Balaji Seeds, Siwan, Distt. Kaithal.	146
152.	Shree Gopal Seeds, Fatehabad.	326
153.	Shree Guru Nanak Seeds, Bhuna (Fatehabad).	364
154.	Shri Uttam Hybrid Seeds Co., Hisar.	415
155.	Sikander Hybrid Seeds, Sirsa.	278
156.	Singla Seeds, Rania, Distt. Sirsa.	265
157.	Siosodia Pesticides, Karnoli (Fatehabad).	333
158.	Sirsa Beej Company, Sirsa.	313
159.	Soami Seeds, Shamsabad Patti, Distt. Sirsa.	302
160.	Sukhmani Seeds, Sirsa.	231
161.	Sun Shine Seed Co., Sirsa.	406
162.	Sunup Seeds, Neziakheri Distt. Sirsa.	224
163.	Sunlight Agro., Harilot, Hisar.	377
164.	Super Ganga Gentetics, Hisar.	385
165.	Super Project & Marketing Hassangarh (Rohtak).	373
166.	Super Seeds Pvt. Ltd., Hisar.	28,117,150,355
167.	Supreme Seeds Pvt. Ltd., Fatehabad.	90
168.	Surya Seeds & Chemicals, Fatehabad.	35,60

169.	Swastik Seed Co., Rania (Sirsa).	153
170.	Taj Exports, Mattak Majri, V.P.O. Matak Majri, Indri (Karnal).	272
171.	Tej Seed Company, Dhani near Ram Singh Pura, Rania (Sirsa).	317
172.	Tirupati Seeds, Ellenabad (Sirsa).	349
173.	Top Star Agrigentic, Rewari.	303
174.	Triveni Seeds, Ambala City	275
175.	Ujala Seed, Ramba (Karnal).	336
176.	Unnat Beej Company, Sirsa.	66
177.	Uttam Seed Corporation, Smalakha (Panipat).	69
178.	Uttam Seed, Hisar.	296
179.	Varsha Hybrid Seeds, Hisar	354
180.	Vasudev Hybride Seed Company Ladwa (Karnal).	338
181.	Vikas Industries, Ellenabad (Sirsa).	308
182.	Vini Agro Seed Co., Village Gulabgarh, Distt. Kurukshetra.	314
183.	Vipul Seeds, Balsamand Road, Hisar.	404
184.	Vishavdeep Seeds, Bani (Sirsa).	370
185.	Vishvash Hybride Seeds, Adampur (Hisar).	340
186.	Yamuna Seeds, Indri (Karnal).	254
187.	Yunick Agro Seed, Hisar.	400
188.	Zaildar Seed Trader, Amin Distt. Kurukshetra.	243
	Total Private Units:	202
	Total Processing Units registered / renewed for undertaking processing in public and private sector during the year 2018-19:	224

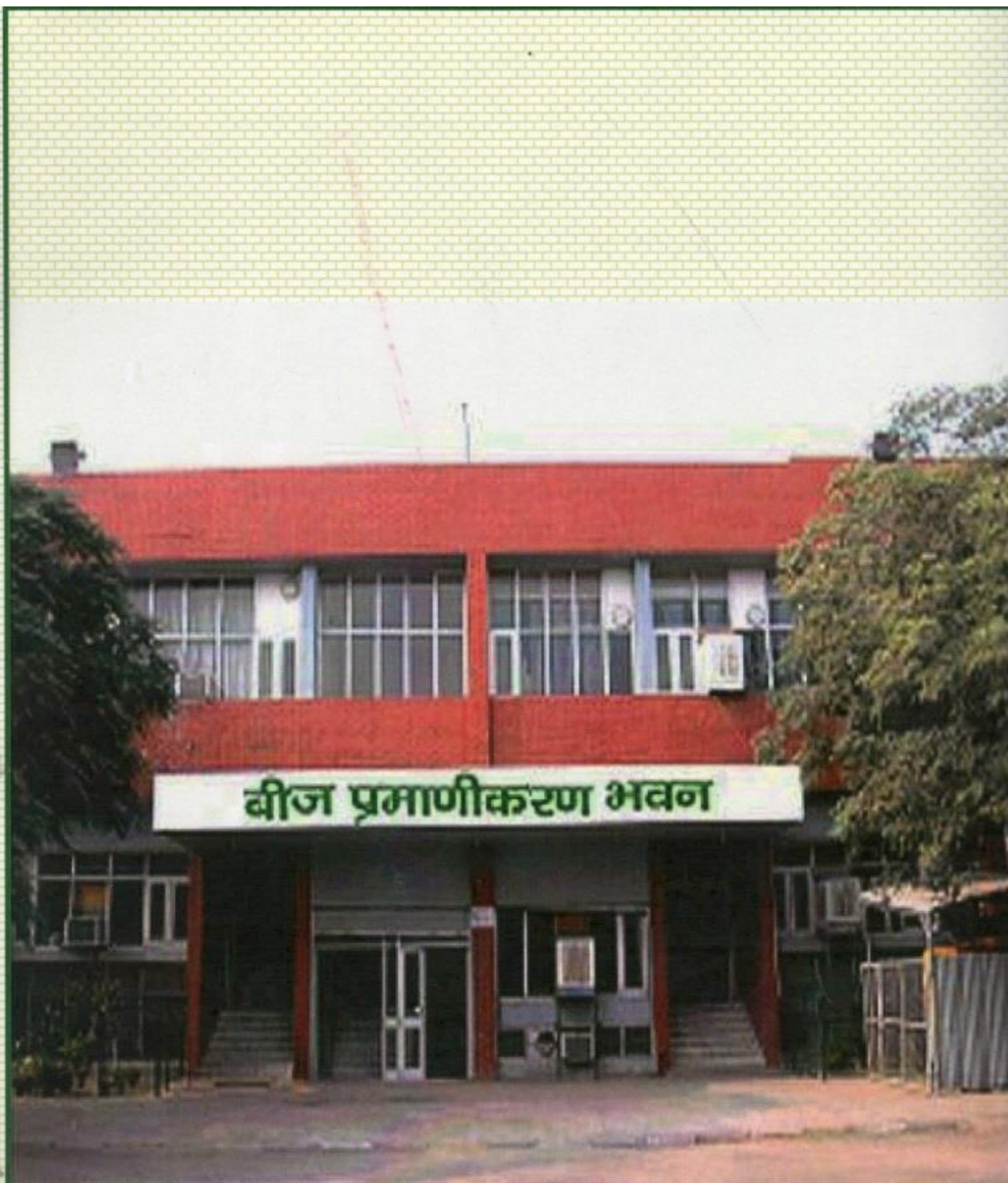

HARYANA STATE SEED CERTIFICATION AGENCY

Bays-11-12, Sector-14, Panchkula-134109, Haryana