THE BHARTIYA NAGARIK SURAKSHA SANHITA 2023 - GREEN
CRIMINAL PROCEDURE CODE 1973 - RED
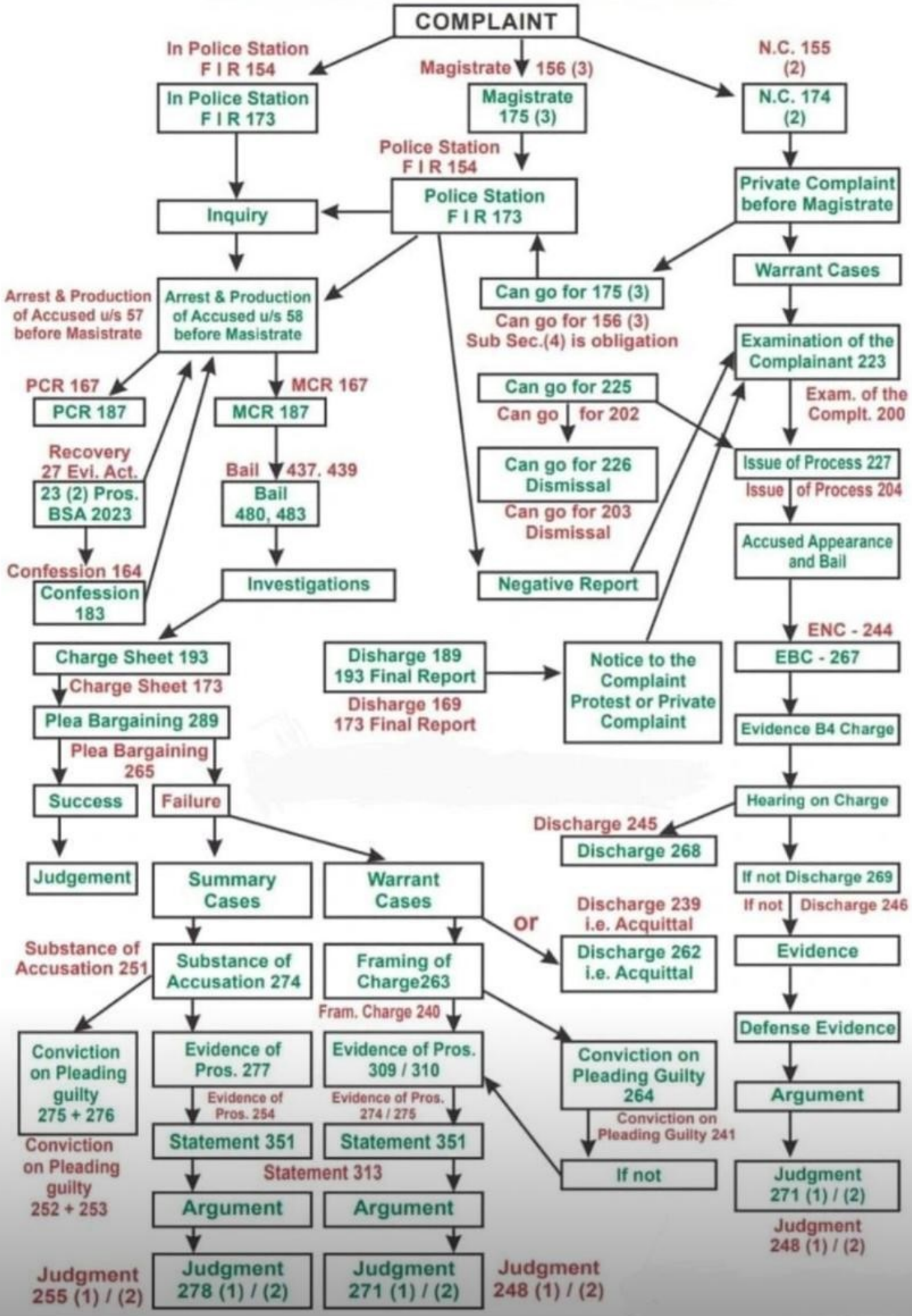
STAGES OF CRIMINAL TRIAL