

STATISTICAL DIARY

DEPARTMENT OF PLANNING AND STATISTICS
U.T. ADMINISTRATION OF DAMAN AND DIU
SECRETARIAT, DAMAN



2017-18



Secretary
(Planning & Statistics)



**U. T. Administration of Daman & Diu,
Secretariat,
Moti Daman – 396 220.
DAMAN.
Phone : 0260-2230619
Telefax : 0260-2231719
Email : dps-daman-guj@nic.in**

FOREWORD

The Department of Planning and Statistics, publishes an annual “Statistical Diary” that provides latest available data, keeping in view the needs of various stakeholder in the journey of development.

The present publication for year 2017-18 contains statistics related to infrastructure as well as socio- economic development of Daman and Diu. It presents general information, population and financial statistics in different sectors of the Territory for a quick overview regarding the level of development in the Union Territory.

I hope this publication would serve as an indispensable reference guide to planners, policy makers, economists, researchers, entrepreneurs, general public, academia and other data users who are interested in the study of the UT’s social and economic development status.

My compliments to Dr. S. D. Bhardwaj, Joint Director, Department of Planning and Statistics and his dedicated team in bringing out this publication.

Daman.
2018.

(R. Mihir Vardhan)



एक कदम स्वच्छता की ओर

Joint Director
(Planning & Statistics)



सत्यमेव जयते

U. T. Administration of Daman & Diu
Department of Planning & Statistics,
Secretariat,
Moti Daman – 396 220,
DAMAN.
Phone : (0260)2230619
Telefax : (0260)2231719
Email : dps-daman-guj@nic.in

PREFACE

The Statistical Diary of U.T. Administration of Daman and Diu is a regular publication of the Department of Planning and Statistics. It is an important venture in dissemination of useful socio-economic information about the UT. It contains various kinds of statistics such as Administrative Statistics, Population Statistics, Development Statistics, financial Statistics etc.

It is hoped that this publication will serve as a useful and convenient reference, on the UT's socio-economic statistics, for the Government Departments, Educational Institutions, Research Scholars, Policy makers etc.

The valuable cooperation extended by various Government / Semi Government Offices, Agencies of our local bodies and other Organizations for their continued and generous co-operation in making available to us the requisite data incorporated in this publication is gratefully acknowledged.

I express sincere thanks to Dr. S. B. Deepak Kumar, IAS Ex- Finance Secretary / Secretary (Planning & Statistics) and also to Shri R. Mihir Vardhan, IAS, present Finance Secretary / Secretary (Planning & Statistics) for his valuable guidance for preparation of this Diary.

I would also like to express my appreciation of overall guidance and supervision by our Research Assistant and efforts put in by Statistical Assistants, Statistical Investigators and all the staffs of the Department of Planning and Statistics and Government Printing Press who were involved in preparation of this publication.

Suggestions for improvement in coverage and content of this publication are welcome.

Daman.

2018.

(Dr. S. D. Bhardwaj)

CONTENTS

Sl.No.	PARTICULARS	Page No.
1.	MAPS OF DAMAN AND DIU	
1.1	Location Map of U.T. of Daman and Diu	(a)
1.2	Map of Daman District	(b)
1.3	Map of Diu District	(c)
2.	GENERAL INFORMATION	
2.1	Location	1
2.2	History	1
2.3	Geography	4
2.4	Climate	5
2.5	Administrative Set Up	5
2.6	Political Structure	6
2.7	Administrative Authorities	7
(A)	POPULATION STATISTICS	
3.	Area and Population	
3.1	Area	9
3.2	Population	9
3.3	Population Characteristics	9
3.3.1	Population trend	9
3.4	Population of Special Categories	11
3.5	Caste wise Population of SC & ST	11
4.	Houses and Households	
4.1	Number of Census Houses	12
4.2	Uses of Census Houses	12
4.3	Households by possession of assets	14
5.	Population Distribution	
5.1	Village Wise Population	15
5.2	Ward Wise Population	16
	UT and District wise detailed Population	17
5.3	Area wise Population by Religion	31
5.4	District wise Population by Religion	31
5.5	Population by Language	32
5.6	Population in Five Years Age Groups	34
6.	Literate Population	35
7.	Population of Workers and Non Workers	37
8.	Percentage Decadal variation in Population: 1901-2011	38
9.	Projected Population based on Census	39
9.1	National Population Register (NPR)	41

Sl. No.	PARTICULARS	Page No.
10.	Socio Economic Caste Census 2011	42
11.	Information on Disability	48
12.	Information of elderly Population	50
13.	Status of Women as compared to Men	53
(B)	SOCIO-ECONOMIC STATISTICS	
14.	Socio-Economic Development compared since inception	65
15.	Socio- Economic Indicators compared with DNH & India	70
16.	Socio- Economic Indicators compared with Gujarat & Maharashtra.	72
17.	State wise No. of villages, towns households, pop. And area	73
18.	U.T. wise No. of villages, towns households, pop. And area	74
19.	Human Development Index of selected Countries.	75
20.	Household Consumer Expenditure across socio-economic groups	76
(C)	DEVELOPMENT STATISTICS	
21.	Agriculture	78
22.	Animal Husbandry	82
23.	Banking	86
24.	Civil Supply	87
25.	Communication	88
26.	Cooperation	89
27.	Education	90
28.	Employment	96
29.	Fire Service	99
30.	Fisheries	100
31.	Port	102
32.	Forests and Wildlife	103
33.	Health	104
34.	Housing	107
35.	Industry	108
36.	6 th Economic Census - 2013	109
37.	Police	114
38.	Prison	116
39.	Power	117
40.	Public Works Department	121
41.	Rural Development	122
42.	Tourism	123
43.	Transport	127
44.	Water Supply	128

Sl. No.	PARTICULARS	PAGE No.
45.	Women and Children	132
(D)	POVERTY STATISTICS	
46.	Families Below Poverty Line(BPL)	134
	Findings from NSS Report 68 th –Round	136
(E)	FINANCIAL STATISTICS	
48.	Budget under Plan and Non Plan	
48.1	Allocation and Expenditure under Plan since inception	151
48.2	Allocation and Expenditure under Non Plan since inception	153
48.3	Proposed & approved for XI th Five Year Plan (2007-12)	154
48.4	Proposed outlays & capital content for 12 th Five Year Plan (2012-17)	155
48.5	Sector wise approved outlays, capital content and expenditure for Annual Plan 2013-14	156
48.6	Sector wise approved outlays, capital content for Annual Plan 2014-15	157
48.7	Sector wise approved outlays, capital content for Annual Plan 2015-16	158
48.8	Sector wise approved outlays, capital content for Annual Plan 2016-17	159
49.	Revenue Receipts	160
49.1	Year wise Revenue Receipts	160
49.2	Details of Revenue Receipts during last five years	161
50.	Wages	162
51.	Tariff for Govt. Services	162
51.1	Electricity tariffs	162
51.2	Agriculture tariffs	166
51.3	Water tariffs	167
(F)	MISCELLANEOUS INFORMATION	169
52.	Lists of SC, ST and OBC.	170
53.	Reservation Quota for SC,ST and OBC in Govt. Service	172
54.	National and International Days	173
55.	National and International Weeks and Fortnights	175
56.	Higher Authorities of India	176
57.	Incumbency Charts of Higher Authorities in Administration of Daman and Diu	179
58.	Public Representatives of Daman and Diu	187
59.	Conversion Factors	190

LOCATION OF DAMAN & DIU

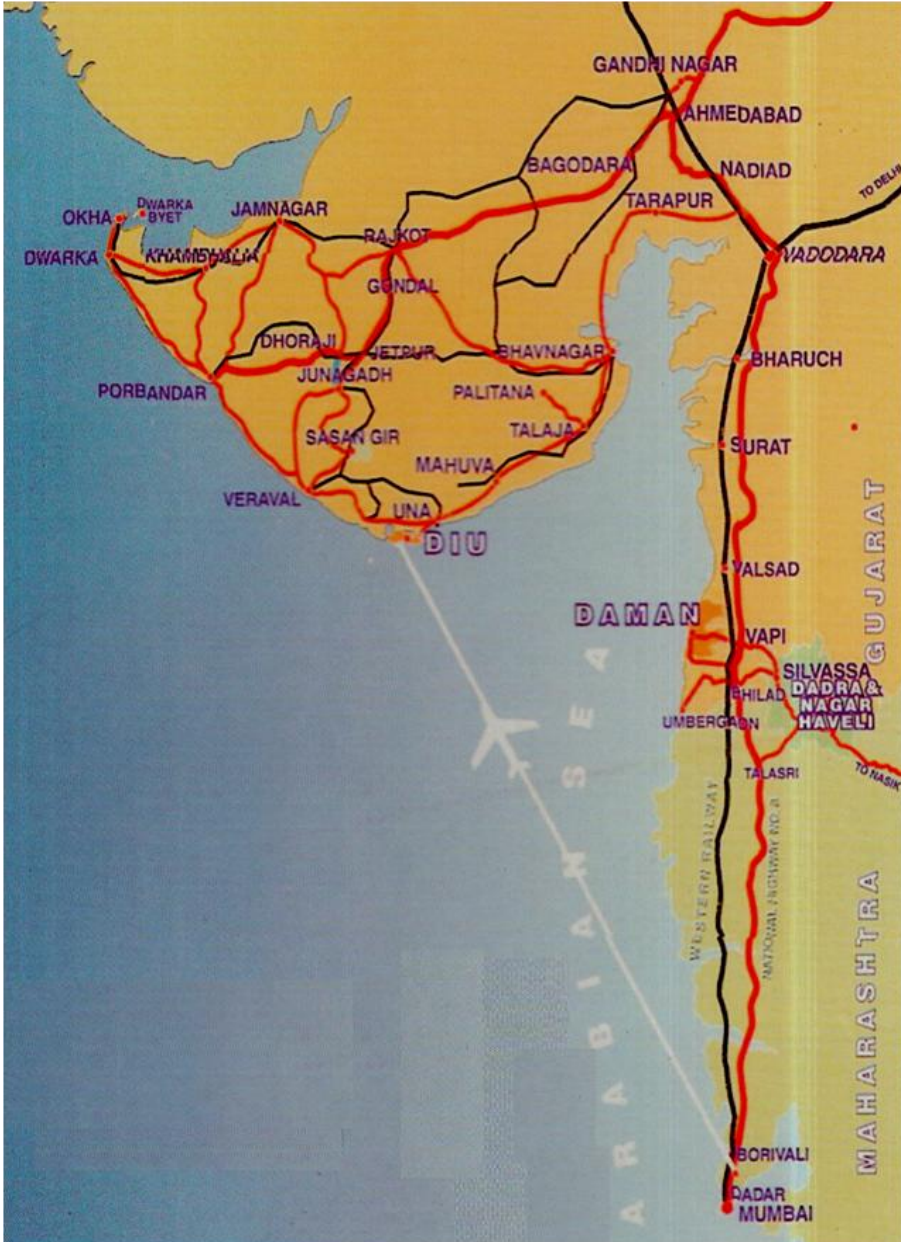

(a)

MAP OF DAMAN

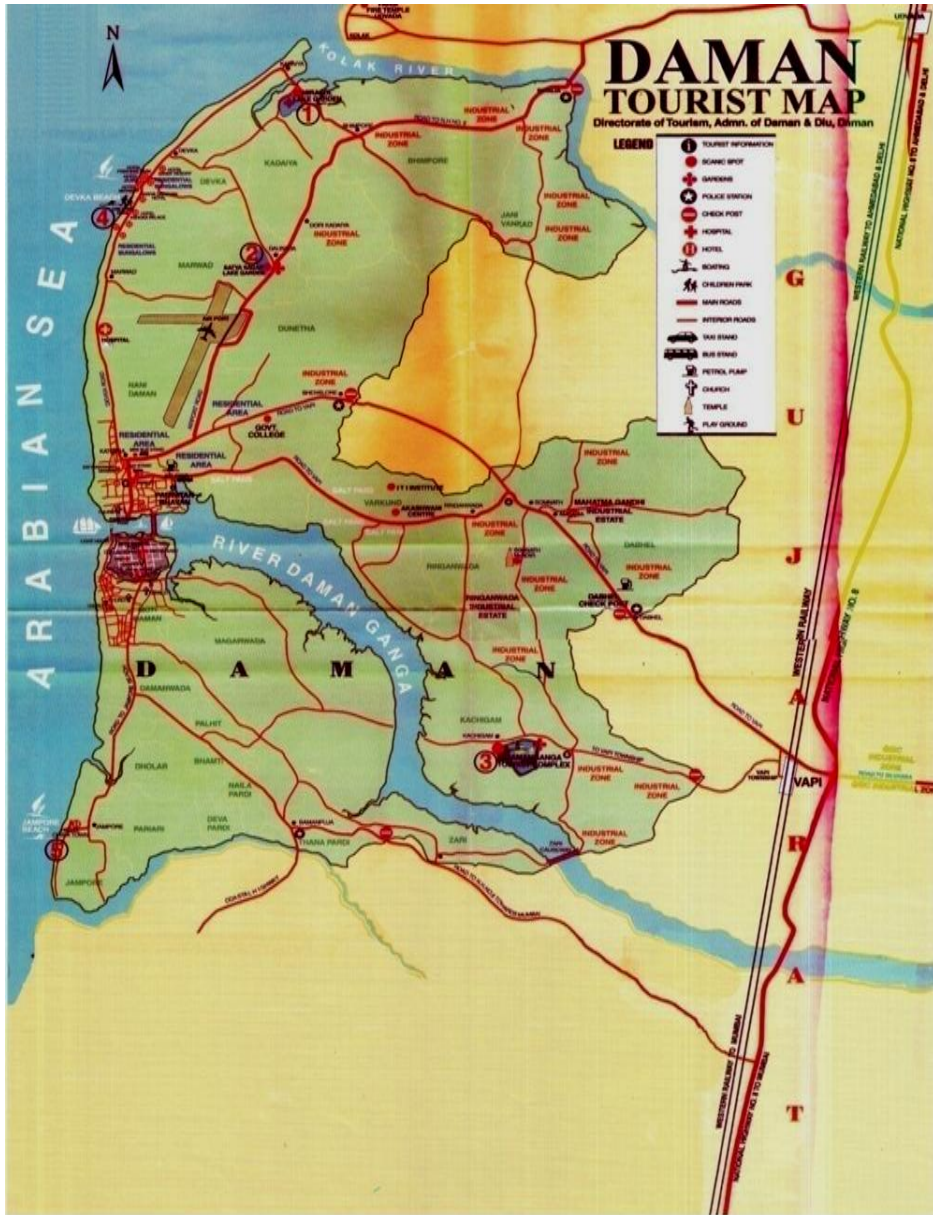

(b)

MAP OF DIU



(c)

2. GENERAL INFORMATION

2.1 LOCATION

U.T. of Daman and Diu comprises two districts namely Daman and Diu. Both Districts are situated on western coast of India at a distance of about 700 kms. Daman is the Head Quarter of this U.T.

Daman is on main land near southern portion of Gujarat State. Vapi is the nearest Railway Station (13 kms) which is on Western Railway between Mumbai and Surat. Vapi is 167 kms from Mumbai Central and 95 kms from Surat.

Diu is an island near Una of Junagarh District in Gujarat State. Nearest Railway Station is Delwada at the distance of 9 kms from Diu. But important trains are linked with Veraval which is 90 kms from Diu. A portion of Diu District is on main land which is named as Ghoghla. A small part of Diu known as Simbor is situated in Gujarat at a distance of 25 kms from Diu.

2.2 HISTORY

After Liberation on 19th December, 1961 from Portuguese Rule of more than four centuries, Daman and Diu became a part of the U.T. of Goa, Daman and Diu under Government of India. After delinking of Goa, which attained statehood, U.T. of Daman and Diu came into existence on 30th May, 1987.

Brief history of Daman and Diu Districts are furnished below as per District Census Hand Book of Census of India, 1981.

DAMAN DISTRICT:

The District of Daman is known to have formed part of the country known as Lata which was one the seven divisions of the Aparant or Konkan Vishaya, between 2nd Century B.C. to 13th Century A.D. The Daman District is included in the intervening region and therefore must have formed part of the Mauryan empire at least at the time of Ashoka. After the Mauryan power was weakened, the district was under the rule of Satkarni I, the Satavahana

ruler in the end of 2nd Century B.C. After that during the 1st Century A.D. the District of Daman seemed to have been ruled by Kshaharatas who were

the provincial governors i.e. Kshatrapas under the Kushana emperors. During A.D. 125, Satkarni drove away the Kshaharatas and ruled the districts. But the Satavahana rule was shortlived. The Kshaharatas of Ujjain re-conquered the district by about A.D. 150 from the Satavahana ruler Satakarni and Daman District again passed under the rule of Kshaharatas of Ujjain till A.D. 249. After the Kshatrapas, the district was ruled by the Abhir Kings till A.D. 416.

After the rule of Abhir kings, the district was under the rule of Traikutakas during the 5th Century A.D. who were the feudatories of the Abhiras. By A.D. 500, the Traikutaka power seems to have been destroyed by the Vakataka king Harishena. The District then was under the power of the Kalachuris of Mahishmati King Krishnaraja and his successors till A.D. 609. King Mangales of Chalukyas of Badami routed out the last king Budharaja of Kalachuris by about A.D. 609. The Chalukyas of Badami ruled the district till A.D. 671 and their descendants known as Lata or Navasari Chalukyas ruled from Navasari, modern Navasari, on the bank of the river Purna to the north of Daman. They ruled independently as feudatories of the Badami Chalukyas of the Deccan. In the next eight centuries, Daman came under the control of a large number of Hindu kings and chieftains.

Mahmud Shah Begada, Sultan of Gujarat, seems to have conquered fort Parnera on the river Par and port of Daman and levied tribute from Jagatshah in 1465. Naranshah who succeeded Jagatshah ruled from A.D. 1470 to 1500 and Dharmshah II from 1500 to 1531.

Daman was acquired by the Portuguese from the Shah of Gujarat. They noticed the port of Daman for the first time in 1523. They attacked it several times and finally obtained it in 1559 by means of a treaty with the Shah. Thereafter, it was under the rule of Portuguese till its liberation in 1961.

DIU DISTRICT :

The documented history of the District of Diu begins with the Maurya rule (c.322-220 B.C). Emperor Chandragupta Maurya had extended his supremacy over Saurashtra and had appointed Pushagupta as Governor of the province of Saurashtra with the Head-quarters in village Girnar near Junagadh. Yavanaraj Tushappa ruled over Saurashtra as Governor of Emperor Ashoka (c.273-237 B.C.). Emperor Ashoka had sent Yavana Thero named Dhammarakhito as evangelist to the western sea board including Diu. His grandson Samprati (c.229-220 B.C.) seems to have ruled over Saurashtra from Ujjain. He propagated Jainism and erected many Jain Temples. The Jain traditions from Diu seems to belong to this period.

The District seems to be under the rule of Indo-Greek kings Eukratides (c.171-150 B.C.), Menander (c.115 to 90 B.C.) and Appollodotes II of the 1st Century B.C. No historical information is available for the period of 150 years from the 1st Century B.C. to about A.D. 50. During the A.D. 1st Century , the district seems to have been ruled by Kshaharatas who had established their rule over western part of India including Saurashtra. For more than the next thousand years, Diu formed part of the kingdoms of dynasties that ruled over the western India including Gujarat.

The last king of the Vaja dynasty ruler of Somnath Patan ruled over Diu in the first decade of the fifteenth century. Thereafter, Diu came under the control of the Muslims Sultans of Gujarat who seem to have ruled Diu for the next one and a half centuries.

Early in 1535, the Portuguese Governor De Cunha had led his expedition for the capture of the town in Diu, but was defeated by the Sultan. However, around that period, the Gujarat Sultan Bahadur Shah's kingdom was overwhelmed by Mughal invasion. Pressed by Mughal king Humayun on one side and the Portuguese at the gates of Diu, Bahadur Shah entered into a treaty with Nuno da Cunha on October 25, 1535 who agreed to assist Bahadur Shah against his enemy by land and sea. In turn he received permission to construct a fortress at Diu and a site was

granted for this purpose in the harbour. After the Mughal danger was receded, the Shah of Gujarat realized his mistake in allowing the Portuguese to construct the fort. Finally Diu was conquered by the Portuguese in 1546 who ruled there till 1961.

Source: Series 29: Goa, Daman and Diu, District Census Hand Book, Census of India, 1981.

2.3 GEOGRAPHY

Both the Districts of Daman and Diu are near Gujarat State separated by about 700 kms from one another.

DAMAN :

Daman District is situated nearly 200 kms north from Mumbai and is surrounded by Valsad District of Gujarat State in North, East and South. Daman Ganga River coming from Nasik passes through middle of Daman District dividing it into two parts namely Moti Daman and Nani Daman.

The District of Daman is situated on the western –coast of India between the parallels 20°- 27'- 58" and 20°- 22'- 00" of latitude north and between the meridians 72°-49'- 42" and 72°- 54'- 43" of longitude east of Greenwich. Its length from the extreme north to south measures 11 kms and width from east to west, measures 8 kms. The altitude is 12 metres above the sea level.

DIU :

Diu District is an inland on southern portion of Gujarat Peninsula. It is joined with Una District of Gujarat State by two bridges over a sea creek.

The District of Diu is situated between the parallels 20°-44'-34" and 20°-42'-00" of latitude north and between the meridians 71°-00'-24" and 70°-52'-26" of longitude east of Greenwich. Its length from the extremes north and south, measures 4.6 kms and width from east to west measures 13.8 kms. The altitude is 6 metres above sea level. The topography is generally plain. The hillocks attain maximum height of 30 metres.

2.4 CLIMATE

Sr. No.	Particulars	Unit	Daman District	Diu District
1.	Climate	--	Mild & Warm	Sultry
2.	Temperature			
i)	Mean Maximum	Centigrade	32	37
ii)	Mean Minimum	Centigrade	23	21
3.	Annual Rainfall			
	Year			
	2013	MM	2449	919
	2014	MM	2059	1072
	2015	MM	1333	642
	2016	MM	2113	1031
	2017	MM	1973	939
4.	Humidity	% (between)	28-100	N.A.
5.	Maximum Wind speed	Km/Hour	40	N.A.

Source : Climate : Meteorological Office, Coast Guard, Daman, Central Water Comm., Daman.

2.5 ADMINISTRATIVE SET UP

Sr.No.	Particulars	Unit	Daman District	Diu District	Daman and Diu
1.	Districts	Nos.	1	1	2
2.	Talukas/Tahsils	Nos.	1	1	2
3.	Blocks	Nos.	1	1	2
4.	District Panchayat	Nos.	1	1	2
5.	Village Panchayats	Nos.	11	4	15
6.	Villages	Nos.	21	4	25
7.	Census Villages	Nos.	15	4	19
8.	Municipal Councils	Nos.	1	1	2
9.	Statutory Towns	Nos.	1	1	2
10.	Census Towns	Nos.	6	--	6
11.	Urban Wards	Nos.	15	13	28

2.6 POLITICAL STRUCTURE

Sr. No.	Particulars	Unit	Daman District	Diu District	Daman and Diu
1.	NO. OF SEATS				
a)	Parliament	Nos.	----- 1 -----		1
b)	Municipal Councils	Nos.	15	13	28
c)	District Panchayat	Nos.	12	08	20
d)	Village Panchayats	Nos.	11	04	15
e)	Sarpanch	Nos.	11	04	15
2.	NO. OF POLLING STATIONS	Nos.	96	45	141
3.	NO. OF ELECTORS-2018				
i)	Male	Nos.	42179	16901	59080
ii)	Female	Nos.	38226	20321	58547
TOTAL		Nos.	80405	37222	117627
4.	LAST ELECTIONS HELD				
i)	Parliament	Date	30/04/2014		
ii)	Daman / Diu District Panchayats	"	23/09/15 & 05/10/15	23/09/15	----
iii)	Daman / Diu Municipal Councils	"	30/01/16	01/7/17	----

2.7 ADMINISTRATIVE AUTHORITIES

(i)	U.T. Administration	
1.	The Administrator	Shri Praful Patel
2.	The Advisor to Administrator	Shri S. S. Yadav, IAS
3.	The Finance Secretary	Dr. S. B. Deepak Kumar, IAS
4.	The Dy. Inspector General of Police	Shri Brajesh K. Singh, IPS
5.	The Chief Conservator of Forests	Shri K. Ravichandran, IFS
	Secretaries / Addl. Secretary/ Special Secretaries	
1.	Secretary (Revenue)	Shri. R. Mihir Vardhan, IAS
2.	Secretary (Tourism/Education)	Smt. Pooja Jain, IAS
3.	Law Secretary	Shri Rohit P. Yadav
	Deputy Secretaries	
1.	Revenue, Dy. Collector	Ms. Charmie Parekh, DANICS
2.	Tourism, Art & Culture, Transport & Food & Civil Supplies	Shri Nitin Kumar Jindal, DANICS
3.	Home, Vigilance, PWD & Health	Ms. Gurpreet Singh, DANICS
4.	CO, DMC, Education, Skill & Urban Development,	Shri Vaibhav Rikhari, DANICS
5.	Education	Shri Harshit Jain, DANICS
7.	IT, GAD and Portocol, Public Grievances, Social Welfare,	Shri Harminder Singh, DANICS
6.	Finance, Industries, UD, Parliamentary Aff.& Taxation	Shri Kishore J. Bamania
(ii)	District Administration	
1.	The Collector, Daman	Shri Sandeep Kumar Singh, IAS
2.	The Collector, Diu	Shri Hemant Kumar, IAS
3.	Supdt. of Police, Daman	Shri Atmaram V Despande, IPS
4.	Supdt. of Police, Diu	Shri Vipul Anekant, DANIPS
(iii)	Managing Director	
	Omnibus Ind. Dev. Corporation	Shri S.S. Yadav, IAS
(iv)	Commissioners	
	Excise ,Labour and VAT	Shri Sandeep Kumar Singh, IAS
(v)	Directors	
1.	Accounts	Shri Kishore J. Bamania
2.	Medical & Health Services	Shri V.K. Das

POPULATION STATISTICS

3. AREA & POPULATION

Sr. No.	Particulars	Unit	Daman District	Diu District	Daman and Diu	%
3.1	AREA					
	Rural	Sq.Kms.	35.14	22.24	57.38	51.23
	Urban	Sq.Kms.	36.86	17.76	54.62	48.77
	Total	Sq.Kms.	72.00	40.00	112.00	100.00
3.2	POPULATION					
	Rural	Nos.	32313	28083	60396	24.83
	Urban	Nos.	158860	23991	182851	75.17
	Total	Nos.	191173	52074	243247	100.00
	Males	Nos.	124659	25642	150301	61.79
	Females	Nos.	66514	26432	92946	38.21
	Total	Nos.	191173	52074	243247	100.00
3.3	POPULATION CHARACTERISTICS					
3.3.1	Population trend					% Increase
	1961	Nos.	22390	14280	36670	--
	1971	Nos.	38739	23912	62651	70.85
	1981	Nos.	48560	30421	78981	26.07
	1991	Nos.	62101	39485	101586	28.62
	2001	Nos.	113989	44215	158204	55.73
	2011	Nos.	191173	52074	243247	53.75
3.3.2	Population Density					
	2001	Per sq. km.	1583	1105	1413	---
	2011		2655	1302	2172	---
3.3.3	Census Houses					
	2001	Nos.	37007	16895	53902	---
	2011		71679	18250	89929	---

Sr. No.	Particulars	Unit	Daman District	Diu District	Daman and Diu
3.3.5	Sex ratio trend				
	1961	No. of females per 1000 males	1063	1357	1169
	1971		1031	1218	1099
	1981		1017	1139	1062
	1991		913	1064	969
	2001		591	1118	710
	2011		534	1031	618
3.3.6	Child Population (0- 6 years)				
	2001				
	Male	Nos.	6830	3855	10685
	Female	Nos.	6194	3699	9893
	Total	Nos.	13024	7554	20578
	2011				
	Male	Nos.	10787	3357	14144
	Female	Nos.	9671	3119	12790
	Total	Nos.	20458	6476	26934
3.3.7	Child Sex Ratio (0-6years)				
	2001	No. of females per 1000 males	907	960	926
	2011		897	929	904

Source : Population Census

Sex Ratio Trend

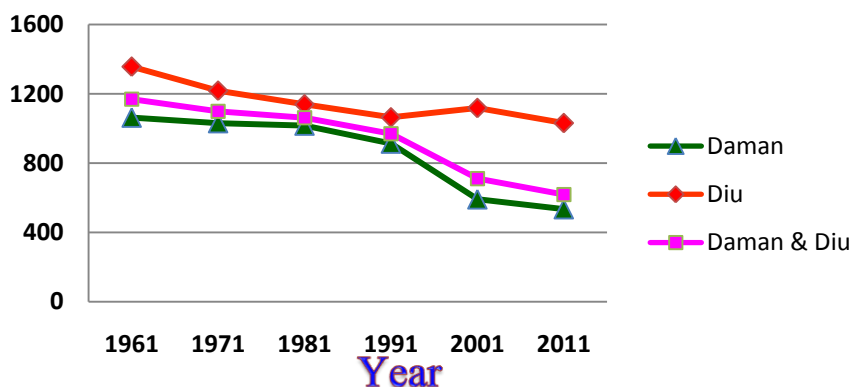

Sr. No.	Particulars	Daman District		Diu District		Daman and Diu	
3.4	POPULATION OF SPECIAL CATEGORIES (2011 CENSUS)						
		Nos.	%	Nos.	%	Nos.	%
i)	Scheduled Castes(SC)						
	2001						
	Total	3065	2.69	1773	4.01	4838	3.06
	Male	1627	--	871	--	2498	--
	Female	1438	--	902	--	2340	--
	2011						
	Total	4262	2.23	1862	3.57	6124	2.52
	Male	2224	1.78	927	3.62	3151	2.10
	Female	2038	3.06	935	3.53	2973	3.19
ii)	Scheduled Tribes (ST)						
	2001						
	Total	13881	12.18	116	0.26	13997	8.85
	Male	7128	--	62	--	7190	--
	Female	6753	--	54	--	6807	--
	2011						
	Total	15240	7.97	123	0.24	15363	6.31
	Male	7702	6.17	69	0.27	7771	5.17
	Female	7538	11.33	54	0.20	7592	8.16

Sr. No.	Particulars	Unit	Daman District	Diu District	Daman & Diu	Daman & Diu	
3.5	CASTEWISE POPULATION of SC and ST				2001	2011	
(a)	SCHEDULED CASTES (SC)						
	(i) Mahyavanshi	No.	2693	391	3084	Mahyavanshi	3565
	(ii) Bhangi	No.	191	1231	1422	Bhangi	1646
	(iii) Generic Castes	No.	112	147	259	Chambhar	131
	(iv) Other Castes	No.	69	4	73	Mahar	110
						Mang	11
	TOTAL	No.	3065	1773	4838	Total	6124
(b)	SCHEDULED TRIBES (ST)						
	(i) Dubla	No.	10365	1	10366	Dubla	11087
	(ii) Dhodia	No.	1918	7	1925	Dhodia	2342
	(iii) Varli	No.	1485	0	1485	Varli	1390
	(iv) Nayaka	No.	113	0	113	Nayaka	193
	(v) Siddi	No.	0	108	108	Talavia	1
	TOTAL	No.	13881	116	13997	Total	15363

Note: i) ST/SC communities returned with zero population in 2011 Census are not shown

ii) All ST/SC includes figures for Generic Castes i.e those who returned as Anusuchit Jati, Harijan etc...

Source: Population Census

4. HOUSES & HOUSEHOLDS

4.1	Particulars		Daman District	Diu District	Daman and Diu
	Households				
i)	2001	Total Households	25127	9215	34342
ii)	2011	Total Household	50376	10580	60956
	2011	Household by the condition of Census Houses occupied by them (Excluding Institutional households)	49692	10689	60381

Sr. No	Particulars	Unit	Daman District			Diu District			Daman and Diu		
			Rural	Urban	Total	Rural	Urban	Total	Rural	Urban	Total
1	Total Household	Nos.	7413	42963	50376	5331	5249	10580	12744	48212	60956
	Population	Nos.	32313	158860	191173	28083	23991	52074	60396	182851	243247
	Male	Nos.	18367	106292	124659	14028	11614	25642	32395	117906	150301
	Female	Nos.	13946	52568	66514	14055	12377	26432	28001	64945	92946
2	Normal Households	Nos.	7371	42800	50171	5325	5238	10563	12696	48038	60734
	Normal Population	Nos.	32044	157781	189825	27837	23969	51806	59881	181750	241631
3	Houseless Households	Nos.	35	122	157	0	9	9	35	131	166
	Houseless Population	Nos.	146	577	723	0	14	14	146	591	737
4	Institutional Households	Nos.	7	41	48	6	2	8	13	43	56
	Institutional Population	Nos.	123	502	625	246	8	254	369	510	879

Note: Households other than Institutional and Houseless household are normal households

Source : Population Census

Sr. No.	Particulars	Unit	Daman and Diu	%
4.1 NUMBER OF CENSUS HOUSES- 2011				
1)	Occupied			
	Rural	Nos.	17210	--
	Urban	Nos.	58067	--
	Total	Nos.	75277	82.8
2)	Vacant			
	Rural	Nos.	2584	--
	Urban	Nos.	12068	--
	Total	Nos.	14652	17.2
3)	Total Census Houses			
	Rural	Nos.	19794	--
	Urban	Nos.	70135	--
	Total	Nos.	89929	100.00
4.2 USES OF CENSUS HOUSES				
	Residenc	Nos.	59253	78.7
	Residence –cum-other use	Nos.	821	1.1
	Shop, Office	Nos.	6251	8.3
	Factory, Work shop etc.	Nos.	2014	2.7
	Place of Worship	Nos.	555	0.7
	Hotel, Lodge etc.	Nos.	488	0.6
	School, College etc	Nos.	221	0.3
	Hospital, Dispensary etc.	Nos.	146	0.2
	Other non residential use	Nos.	5359	7.1
	Occupied locked houses	Nos.	169	0.2
	Total	Nos.	75277	100.00

Source : Population Census

Sr. No.	Particulars	Unit	Daman and Diu	%
4.3 HOUSEHOLDS BY POSSESSION OF ASSETS -2011				
1)	Number of households	Nos.	60381	100.00
2)	Availability of Assets			
i)	Radio Transistor	Nos.	12664	21.0
ii)	Television	Nos.	36838	61.0
iii)	Telephone	Nos.	52172	86.4
	Telephone-Landline only		2494	4.1
	Telephone- Mobile only		45871	76.0
	Telephone- Mobile both		3807	6.3
	Computer/Laptop-with internet		1684	2.8
	Comp./Laptop-without internet		3914	6.5
iv)	Bicycle	Nos.	18381	30.4
v)	Scooter, Motor Cycle & Moped	Nos.	18987	31.4
vi)	Car, Jeep & Van	Nos.	3561	5.9
vii)	None of the specified assets	Nos.	4594	7.6

Source : Population Census

5. POPULATION DISTRIBUTION

5.1 VILLAGE WISE POPULATION

Sr. No.	Name of Village	Unit	Total Population	SC		ST	
				No	%	No	%
a)	Daman District						
1.	Bhamti	Nos.	939	286	30.5	539	57.4
2.	Bhimpore(CT)	Nos.	10936	202	1.8	1125	10.3
3.	Dabhel (CT)	Nos.	52578	475	0.9	308	0.6
4.	Damanwada	Nos.	1176	28	2.4	234	19.9
5.	Devapardi	Nos.	255	0	0.0	232	91.0
6.	Devka	Nos.	3461	64	1.8	602	17.4
7.	Dholar	Nos.	1184	5	0.4	77	6.5
8.	Dunetha (CT)	Nos.	12470	467	3.7	1294	10.4
9.	Jampore	Nos.	875	0	0.0	418	47.8
10.	Janivankad	Nos.	2063	173	8.4	76	3.7
11.	Kachigam (CT)	Nos.	18434	182	1.0	1080	5.9
12.	Kadaiya (CT)	Nos.	12717	198	1.6	432	3.4
13.	Magarwada	Nos.	6735	112	1.7	1795	26.7
14.	Marwad (CT)	Nos.	7443	235	3.2	634	8.5
15.	Nailapardi	Nos.	827	2	0.2	782	94.6
16.	Palhit	Nos.	345	38	11.0	133	38.6
17.	Pariari	Nos.	1891	235	12.4	1025	54.2
18.	Ringanwada	Nos.	4953	105	2.1	139	2.8
19.	Thanapardi	Nos.	1091	238	21.8	389	35.7
20.	Varkund	Nos.	5355	383	7.2	162	3.0
21.	Zari	Nos.	1163	5	0.4	1012	87.0
Total (Daman)		Nos.	146891	3433	2.3	12488	8.5
b)	Diu District						
1.	Bucharwada	Nos.	6188	312	5.0	0	0.0
2.	Vanakbara	Nos.	9696	68	0.7	0	0.0
3.	Zolawadi	Nos.	4427	107	2.4	2	0.0
4.	Saudwadi	Nos.	7772	6	0.1	0	0.0
Total (Diu)		Nos.	28083	493	1.8	2	0.0

Source : Population Census 2011 # (CT) Census Town

5.2 WARD WISE POPULATION

Sr. No.	Ward No.	Unit	District					
			Daman			Diu		
			Total	SC	ST	Total	SC	ST
1.	Ward No. 1	Nos.	2292	7	101	1456	633	0
2.	Ward No. 2	Nos.	2175	2	51	1742	328	68
3.	Ward No. 3	Nos.	3380	15	38	1366	10	0
4.	Ward No. 4	Nos.	3302	0	0	2457	20	5
5.	Ward No. 5	Nos.	2350	13	302	1703	4	0
6.	Ward No. 6	Nos.	2096	33	381	2209	154	3
7.	Ward No. 7	Nos.	1904	26	219	1763	46	23
8.	Ward No. 8	Nos.	2020	5	185	1944	151	13
9.	Ward No. 9	Nos.	1899	18	86	1885	4	0
10.	Ward No. 10	Nos.	2233	21	183	1856	8	0
11.	Ward No. 11	Nos.	2531	0	337	1837	0	0
12.	Ward No. 12	Nos.	2150	5	265	1901	6	9
13.	Ward No. 13	Nos.	1990	210	54	1872	5	0
14.	Ward No. 14	Nos.	5585	180	60	---	---	---
15.	Ward No. 15	Nos.	8375	294	490	---	---	---
Total		Nos.	44282	829	2752	23991	1369	121

Source : Population Census 2011

UT WISE DETAILED POPULATION DATA

Particulars	U. T. of Daman & Diu		
	Total	Rural	Urban
No. of Households	60956	12744	48212
Total Population	243247	60396	182851
Total Male	150301	32395	117906
Total Female	92946	28001	64945
Persons less than 6 years	26934	7438	19496
Male Persons less than 6 years	14144	3849	10295
Female Persons less than 6 years	12790	3589	9201
Schedule Castes Persons	6124	2167	3957
Male Schedule Castes Persons	3151	1108	2043
Female Schedule Castes Persons	2973	1059	1914
Schedule Tribes Persons	15363	7617	7746
Male Schedule Tribes Persons	7771	3843	3928
Female Schedule Tribes Persons	7592	3774	3818
Literate Persons	188406	43089	145317
Male Literate	124643	25529	99114
Female Literate	63763	17560	46203
Illiterate Persons	54841	17307	37534
Male Illiterate	25658	6866	18792
Female Illiterate	29183	10441	18742
Total workers	121271	23303	97968
Total Male workers	107434	18862	88572
Total Female workers	13837	4441	9396
Main Workers	116435	21435	95000
Male Main Workers	104614	18131	86483
Female Main Workers	11821	3304	8517
Total Cultivators	1649	1053	596
Male Cultivators	1300	777	523
Female Cultivators	349	276	73
Total Agricultural Labourers	491	321	170
Male Agricultural Labourers	272	134	138
Female Agricultural Labourers	219	187	32
Total Household Industry Workers	380	119	261
Male Household Industry Workers	295	94	201
Female Household Industry Workers	85	25	60

Particulars	U. T. of Daman & Diu		
	Total	Rural	Urban
Total Other Workers	113915	19942	93973
Male Other Workers	102747	17126	85621
Female Other Workers	11168	2816	8352
Total Marginal workers	4836	1868	2968
Total Male Marginal workers	2820	731	2089
Total Female Marginal workers	2016	1137	879
Total Marginal Cultivators	667	601	66
Male Marginal Cultivators	192	161	31
Female Marginal Cultivators	475	440	35
Total Marginal Agricultural Labourers	281	230	51
Male Marginal Agricultural Labourers	90	59	31
Female Marginal Agricultural Labourers	191	171	20
Total Marginal Household Industry Workers	304	213	91
Male Marginal Household Industry Workers	37	18	19
Female Marginal Household Industry Workers	267	195	72
Total Marginal Other Workers	3584	824	2760
Male Marginal Other Workers	2501	493	2008
Female Marginal Other Workers	1083	331	752
Total Non-workers	121976	37093	84883
Male Non-workers	42867	13533	29334
Female Non-workers	79109	23560	55549

Particulars	Daman District		
	Total	Rural	Urban
No. of Households	50376	7413	42963
Total Population	191173	32313	158860
Total Male	124659	18367	106292
Total Female	66514	13946	52568
Persons less than 6 years	20458	3419	17039
Male Persons less than 6 years	10787	1786	9001
Female Persons less than 6 years	9671	1633	8038
Schedule Castes Persons	4262	1674	2588
Male Schedule Castes Persons	2224	850	1374
Female Schedule Castes Persons	2038	824	1214
Schedule Tribes Persons	15240	7615	7625
Male Schedule Tribes Persons	7702	3842	3860
Female Schedule Tribes Persons	7538	3773	3765
Literate Persons	150348	24893	125455
Male Literate	104316	15266	89050
Female Literate	46032	9627	36405
Illiterate Persons	40825	7420	33405
Male Illiterate	20343	3101	17242
Female Illiterate	20482	4319	16163
Total workers	105521	14779	90742
Total Male workers	94502	11946	82556
Total Female workers	11019	2833	8186
Main Workers	101717	13492	88225
Male Main Workers	91955	11358	80597
Female Main Workers	9762	2134	7628
Total Cultivators	1247	669	578
Male Cultivators	1088	577	511
Female Cultivators	159	92	67
Total Agricultural Labourers	302	139	163
Male Agricultural Labourers	232	100	132
Female Agricultural Labourers	70	39	31
Total Household Industry Workers	332	88	244
Male Household Industry Workers	264	72	192

Particulars	Daman District		
	Total	Rural	Urban
Female Household Industry Workers	68	16	52
Total Other Workers	99836	12596	87240
Male Other Workers	90371	10609	79762
Female Other Workers	9465	1987	7478
Total Marginal Workers	3804	1287	2517
Male Marginal Workers	2547	588	1959
Female Marginal Workers	1257	699	558
Total Marginal Cultivators	598	538	60
Male Marginal Cultivators	166	135	31
Female Marginal Cultivators	432	403	29
Total Marginal Agricultural Labourers	179	128	51
Male Marginal Agricultural Labourers	81	50	31
Female Marginal Agricultural Labourers	98	78	20
Total Marginal Household Industry Workers	77	45	32
Male Marginal Household Industry Workers	31	18	13
Female Marginal Household Industry Workers	46	27	19
Total Marginal Other Workers	2950	576	2374
Male Marginal Other Workers	2269	385	1884
Female Marginal Other Workers	681	191	490
Total Non-workers	85652	17534	68118
Male Non-workers	30157	6421	23736
Female Non-workers	55495	11113	44382

Particulars	Diu District		
	Total	Rural	Urban
No. of Households	10580	5331	5249
Total Population	52074	28083	23991
Total Male	25642	14028	11614
Total Female	26432	14055	12377
Persons less than 6 years	6476	4019	2457
Male Persons less than 6 years	3357	2063	1294
Female Persons less than 6 years	3119	1956	1163
Schedule Castes Persons	1862	493	1369
Male Schedule Castes Persons	927	258	669
Female Schedule Castes Persons	935	235	700
Schedule Tribes Persons	123	2	121
Male Schedule Tribes Persons	69	1	68
Female Schedule Tribes Persons	54	1	53
Literate Persons	38058	18196	19862
Male Literate	20327	10263	10064
Female Literate	17721	7933	9788
Illiterate Persons	14016	9887	4129
Male Illiterate	5315	3765	1550
Female Illiterate	8701	6122	2579
Total workers	15750	8524	7226
Total Male workers	12932	6916	6016
Total Female workers	2818	1608	1210
Main Workers	14718	7943	6775
Male Main Workers	12659	6773	5886

Female Main Workers	2059	1170	889
Particulars	Diu District		
	Total	Rural	Urban
Total Cultivators	402	384	18
Male Cultivators	212	200	12
Female Cultivators	190	184	6
Total Agricultural Labourers	189	182	7
Male Agricultural Labourers	40	34	6
Female Agricultural Labourers	149	148	1
Total Household Industry Workers	48	31	17
Male Household Industry Workers	31	22	9
Female Household Industry Workers	17	9	8
Total Other Workers	14079	7346	6733
Male Other Workers	12376	6517	5859
Female Other Workers	1703	829	874
Total Marginal Workers	1032	581	451
Male Marginal Workers	273	143	130
Female Marginal Workers	759	438	321
Total Marginal Cultivators	69	63	6
Male Marginal Cultivators	26	26	0
Female Marginal Cultivators	43	37	6
Total Marginal Agricultural Labourers	102	102	0
Male Marginal Agricultural Labourers	9	9	0
Female Marginal Agricultural Labourers	93	93	0
Total Marginal Household Industry Workers	227	168	59
Male Marginal Household Industry Workers	6	0	6
Female Marginal Household Industry Workers	221	168	53
Total Marginal Other Workers	634	248	386
Male Marginal Other Workers	232	108	124
Female Marginal Other Workers	402	140	262
Total Non-workers	36324	19559	16765
Male Non-workers	12710	7112	5598
Female Non-workers	23614	12447	11167

Particulars	Schedule Castes Daman District		
	Total	Rural	Urban
No. of Households	902	339	563
Total Population	4262	1674	2588
Total Male	2224	850	1374
Total Female	2038	824	1214
Persons less than 6 years	427	135	292
Male Persons less than 6 years	220	69	151
Female Persons less than 6 years	207	66	141
Literate Persons	3633	1479	2154
Male Literate	1954	775	1179
Female Literate	1679	704	975
Illiterate Persons	629	195	434
Male Illiterate	270	75	195
Female Illiterate	359	120	239
Total workers	1561	580	981
Total Male workers	1270	454	816
Total Female workers	291	126	165
Main Workers	1464	519	945
Male Main Workers	1222	428	794
Female Main Workers	242	91	151
Total Cultivators	25	18	7
Male Cultivators	21	14	7
Female Cultivators	4	4	0
Total Agricultural Labourers	7	5	2
Male Agricultural Labourers	5	3	2
Female Agricultural Labourers	2	2	0

Total Household Industry Workers	9	6	3
Male Household Industry Workers	6	4	2
Female Household Industry Workers	3	2	1
Total Other Workers	1423	490	933
Male Other Workers	1190	407	783
Female Other Workers	233	83	150
Total Marginal Workers	97	61	36
Male Marginal Workers	48	26	22
Female Marginal Workers	49	35	14
Total Marginal Cultivators	15	15	0
Male Marginal Cultivators	3	3	0
Female Marginal Cultivators	12	12	0
Total Marginal Agricultural Labourers	3	3	0
Male Marginal Agricultural Labourers	1	1	0
Female Marginal Agricultural Labourers	2	2	0
Total Marginal Household Industry Workers	2	2	0
Male Marginal Household Industry Workers	2	2	0
Female Marginal Household Industry Workers	0	0	0
Total Marginal Other Workers	77	44	33
Male Marginal Other Workers	42	21	21
Female Marginal Other Workers	35	23	12
Total Non-workers	2701	1094	1607
Male Non-workers	954	396	558
Female Non-workers	1747	698	1049

Particulars	Schedule Tribes Daman District		
	Total	Rural	Urban
No. of Households	3177	1563	1614
Total Population	15240	7615	7625
Total Male	7702	3842	3860
Total Female	7538	3773	3765
Persons less than 6 years	1762	900	862
Male Persons less than 6 years	913	467	446
Female Persons less than 6 years	849	433	416
Literate Persons	10604	5349	5255
Male Literate	5847	2952	2895
Female Literate	4757	2397	2360
Illiterate Persons	4636	2266	2370
Male Illiterate	1855	890	965
Female Illiterate	2781	1376	1405
Total workers	6692	3483	3209
Total Male workers	4377	2179	2198
Total Female workers	2315	1304	1011
Main Workers	5936	2885	3051
Male Main Workers	4102	1999	2103
Female Main Workers	1834	886	948
Total Marginal Cultivators	142	94	48
Male Marginal Cultivators	114	74	40
Female Marginal Cultivators	28	20	8
Total Marginal Agricultural Labourers	145	80	65
Male Marginal Agricultural Labourers	104	52	52
Female Marginal Agricultural Labourers	41	28	13
Total Marginal Household Industry Workers	32	15	17
Male Marginal Household Industry Workers	26	11	15

Particulars	Schedule Tribes Daman District		
	Total	Rural	Urban
Female Marginal Household Industry Workers	6	4	2
Total Marginal Other Workers	5617	2696	2921
Male Marginal Other Workers	3858	1862	1996
Female Marginal Other Workers	1759	834	925
Total Marginal Workers	756	598	158
Male Marginal Workers	275	180	95
Female Marginal Workers	481	418	63
Total Marginal Cultivators	374	367	7
Male Marginal Cultivators	80	75	5
Female Marginal Cultivators	294	292	2
Total Marginal Agricultural Labourers	116	103	13
Male Marginal Agricultural Labourers	43	33	10
Female Marginal Agricultural Labourers	73	70	3
Total Marginal Household Industry Workers	12	8	4
Male Marginal Household Industry Workers	5	4	1
Female Marginal Household Industry Workers	7	4	3
Total Marginal Other Workers	254	120	134
Male Marginal Other Workers	147	68	79
Female Marginal Other Workers	107	52	55
Total Non-workers	8548	4132	4416
Male Non-workers	3325	1663	1662
Female Non-workers	5223	2469	2754

Particulars	Schedule Castes Diu District		
	Total	Rural	Urban
No. of Households	386	116	270
Total Population	1862	493	1369
Total Male	927	258	669
Total Female	935	235	700
Persons less than 6 years	184	52	132
Male Persons less than 6 years	96	26	70
Female Persons less than 6 years	88	26	62
Literate Persons	1470	367	1103
Male Literate	790	215	575
Female Literate	680	152	528
Illiterate Persons	392	126	266
Male Illiterate	137	43	94
Female Illiterate	255	83	172
Total workers	542	135	407
Total Male workers	424	117	307
Total Female workers	118	18	100
Main Workers	520	119	401
Male Main Workers	411	107	304
Female Main Workers	109	12	97
Total Cultivators	4	4	0
Male Cultivators	4	4	0
Female Cultivators	0	0	0
Total Agricultural Labourers	2	1	1
Male Agricultural Labourers	2	1	1
Female Agricultural Labourers	0	0	0
Total Household Industry Workers	1	1	0
Male Household Industry Workers	1	1	0

Particulars	Schedule Castes Diu District		
	Total	Rural	Urban
Female Household Industry Workers	0	0	0
Total Other Workers	513	113	400
Male Other Workers	404	101	303
Female Other Workers	109	12	97
Total Marginal Workers	22	16	6
Male Marginal Workers	13	10	3
Female Marginal Workers	9	6	3
Total Marginal Cultivators	7	7	0
Male Marginal Cultivators	6	6	0
Female Marginal Cultivators	1	1	0
Total Marginal Agricultural Labourers	1	1	0
Male Marginal Agricultural Labourers	0	0	0
Female Marginal Agricultural Labourers	1	1	0
Total Marginal Household Industry Workers	1	1	0
Male Marginal Household Industry Workers	0	0	0
Female Marginal Household Industry Workers	1	1	0
Total Marginal Other Workers	13	6	7
Male Marginal Other Workers	7	4	3
Female Marginal Other Workers	6	3	3
Total Non-workers	1320	358	962
Male Non-workers	503	141	362
Female Non-workers	817	217	600

Particulars	Schedule Tribes Diu District		
	Total	Rural	Urban
No. of Households	21	1	20
Total Population	123	2	121
Total Male	69	1	68
Total Female	54	1	53
Persons less than 6 years	11	0	11
Male Persons less than 6 years	8	0	8
Female Persons less than 6 years	3	0	3
Literate Persons	104	1	103
Male Literate	60	1	59
Female Literate	44	0	44
Illiterate Persons	19	1	18
Male Illiterate	9	0	9
Female Illiterate	10	1	9
Total workers	32	1	31
Total Male workers	28	1	27
Total Female workers	4	0	4
Main Workers	30	1	29
Male Main Workers	26	1	25
Female Main Workers	4	0	4
Total Cultivators	0	0	0
Male Cultivators	0	0	0
Female Cultivators	0	0	0
Total Agricultural Labourers	0	0	0
Male Agricultural Labourers	0	0	0
Female Agricultural Labourers	0	0	0

Particulars	Schedule Tribes Diu District		
	Total	Rural	Urban
Total Household Industry Workers	0	0	0
Male Household Industry Workers	0	0	0
Female Household Industry Workers	0	0	0
Total Other Workers	30	1	29
Male Other Workers	26	1	25
Female Other Workers	4	0	4
Total Marginal Workers	2	0	2
Male Marginal Workers	2	0	2
Female Marginal Workers	2	0	2
Total Marginal Cultivators	0	0	0
Male Marginal Cultivators	0	0	0
Female Marginal Cultivators	0	0	0
Total Marginal Agricultural Labourers	0	0	0
Male Marginal Agricultural Labourers	0	0	0
Female Marginal Agricultural Labourers	0	0	0
Total Marginal Household Industry Workers	0	0	0
Male Marginal Household Industry Workers	0	0	0
Female Marginal Household Industry Workers	0	0	0
Total Marginal Other Workers	2	0	2
Male Marginal Other Workers	2	0	2
Female Marginal Other Workers	0	0	0
Total Non-workers	91	1	90
Male Non-workers	41	0	41
Female Non-workers	50	1	49

5.3 AREAWISE POPULATION BY RELIGION

Sr. No.	Religion	Unit	Daman and Diu					
			2011				2001	
			Rural	Urban	Total	%	Total	%
i)	Hindu	Nos.	57545	162605	220150	90.50	141901	89.69
ii)	Muslim	Nos.	2630	16647	19277	7.92	12281	7.76
iii)	Christian	Nos.	146	2674	2820	1.16	3362	2.13
iv)	Jain	Nos.	06	281	287	0.12	268	0.17
v)	Sikh	Nos.	03	169	172	0.07	145	0.09
vi)	Buddhist	Nos.	03	214	217	0.09	126	0.08
vii)	Others	Nos.	09	70	79	0.03	103	0.07
viii)	Religion not stated	Nos.	54	191	245	0.10	18	0.01
Total		Nos.	60396	182851	243247	100.00	158204	100.00

Source : Population Census 2001 & 2011

5.4 DISTRICTWISE POPULATION BY RELIGION

Sr. No.	Religion	Daman		Diu	
		Number	%	Number	%
i)	Hindu	171537	89.73	48613	93.35
ii)	Muslim	16087	8.41	3109	6.13
iii)	Christian	2618	1.37	202	0.39
iv)	Jain	244	0.13	43	0.08
v)	Sikh	169	0.09	03	0.01
vi)	Buddhist	216	0.11	01	0.0
vii)	Others	79	0.04	00	0.0
viii)	Religion not stated	223	0.12	22	0.04
TOTAL		191173	100	52074	100

Source : Population Census 2011

5.5 POPULATION BY LANGUAGE

Sr. No.	Particulars	Unit	Daman and Diu					
			1991		2001		2011	
			Nos.	%	Nos.	%	Nos.	%
1.	Gujarati	Nos.	92579	91.13	107090	67.69	123648	50.83
2.	Hindi	Nos.	3645	3.59	30755	19.44	88312	36.31
3.	Marathi	Nos.	1256	1.23	6754	4.27	11008	4.52
4.	Others	Nos.	4106	4.05	13605	8.60	20279	8.34
	TOTAL		101586	100	158204	100	243247	100

Sources : Population Census

Note : # language wise percentage is of total schedule and non scheduled language

Distribution Of The 22 Scheduled Languages- U. T. Of Daman & Diu - 2011 Census

Sr. No.	Language	Persons	Males	Females	Percent
1	Assamese	1201	1087	114	0.50
2	Bengali	5232	4050	1182	2.17
3	Bodo	50	43	7	0.02
4	Dogri	2	1	1	0.00
5	Gujarati	123648	62390	61258	51.37
6	Hindi	88312	67144	21168	36.69
7	Kannada	457	271	186	0.19
8	Kashmiri	3	1	2	0.00
9	Konkani	142	96	46	0.06
10	Maithili	1044	745	299	0.43
11	Mlayalam	1229	658	571	0.51
12	Manipuri	22	14	8	0.01
13	Marathi	11008	6539	4469	4.57
14	Nepali	1401	1028	373	0.58
15	Odia	4421	3430	991	1.84
16	Punjabi	222	125	97	0.09
17	Sanskrit	2	1	1	0.00
18	Santali	81	68	13	0.03
19	Sindhi	423	211	212	0.18
20	Tamil	320	184	136	0.13
21	Telugu	464	261	203	0.19
22	Urdu	1032	681	351	0.43
Total Schedule Language		240716	149028	91688	100.00

**DISTRIBUTION OF THE 99 NON-SCHEDULED LANGAUGES-
U. T. OF DAMAN & DIU -2011 CENSUS**

Sr. No.	Language	Persons	Males	Females	Percent
1	Adi	2	2	0	0.08
2	Bhili/Bhilodi	518	294	224	20.47
3	Arabic/Arbi	15	8	7	0.59
4	Coorgi/Kodagu	2	2	0	0.08
5	English	183	90	93	7.23
6	Khandeshi	14	7	7	0.55
7	Kharia	6	3	3	0.24
8	Khezha	3	3	0	0.12
9	Konda	2	1	1	0.08
10	Kom	4	4	0	0.16
11	Kurukh/Oraon	21	18	3	0.83
12	Munda	3	2	1	0.12
13	Mundari	5	3	2	0.20
14	Rabha	7	7	0	0.28
15	Pochury	1	0	1	0.04
16	Tripuri	5	3	2	0.20
17	Tulu	24	15	9	0.95
18	Total Of Others	1716	811	905	67.80
Total Non-Schedule Language		2531	1273	1258	100.00

5.6 POPULATION IN FIVE YEAR AGE GROUPS

Sr. No.	Particulars	Unit	2001		2011	
			Daman and Diu	%	Daman and Diu	%
1.	0-4	Nos.	14957	9.45	19158	7.88
2.	5-9	Nos.	14261	9.01	18506	7.61
3.	10-14	Nos.	13976	8.83	17321	7.12
4.	15-19	Nos.	17679	11.17	26314	10.82
5.	20-24	Nos.	24834	15.70	38584	15.86
6.	25-29	Nos.	19974	12.63	33181	13.64
7.	30-34	Nos.	13437	8.49	24031	9.88
8.	35-39	Nos.	10433	6.59	19550	8.04
9.	40-44	Nos.	7105	4.49	13601	5.59
10.	45-49	Nos.	5722	3.62	9618	3.95
11.	50-54	Nos.	4363	2.76	6610	2.72
12.	55-59	Nos.	3350	2.12	5056	2.08
13.	60-64	Nos.	3033	1.92	4308	1.77
14.	65-69	Nos.	2080	1.31	2753	1.13
15.	70-74	Nos.	1379	0.87	2103	0.86
16.	75-79	Nos.	739	0.47	1067	0.44
17.	80 and above	Nos.	811	0.51	1130	0.46
18.	Age not stated	Nos.	71	0.04	356	0.15
Total		Nos.	158204	100.00	243247	100.00

Source : Population Census 2001 & 2011

6. LITERATE POPULATION

Sr. No.	Particulars	Unit	Daman District	Diu District	Daman and Diu
6.1 Total Literates-2011					
	Total	Nos.	150348	38058	188406
	Male	Nos.	104316	20327	124643
	Female	Nos.	46032	17731	63763
6.2 Literacy Rate					
	Total	%	88.06	83.46	87.10
	Male	%	91.60	91.21	91.54
	Female	%	80.98	76.05	79.54
	Rural	%	79.79	60.51	75.83
	Urban	%	82.57	81.87	82.31
6.3 Literacy Trend					
	1961	%	21.70	25.11	23.02
	1971	%	40.10	34.10	37.38
	1981	%	52.10	44.01	49.15
	1991	%	75.34	64.46	71.20
	2001	%	80.65	71.38	78.18
	2011	%	88.06	83.46	87.10
6.4 Religion wise Literacy					
	Hindus	%	80.36	70.69	77.69
	Muslims	%	80.55	79.55	80.33
	Christians	%	88.19	88.95	88.23
	Sikhs	%	92.80	100.00	93.02
	Buddhists	%	83.81	100.00	84.40
	Jains	%	95.98	87.50	94.56
	Others	%	90.43	----	90.43
	Religion not stated	%	100.00	57.14	81.25
	Total	%	80.65	71.38	78.18

Sr. No.	Particulars	Unit	Daman District	Diu District	Daman and Diu	Daman and Diu
			2001			2011
6.5	Literacy Rate for SCs					
	Male	%	95.19	91.81	94.03	96.79
	Female	%	82.06	65.63	75.82	88.08
	Total	%	88.96	78.39	85.13	92.56
6.6	Literacy Rate for STs					
	Male	%	74.11	87.50	74.23	86.23
	Female	%	51.74	72.55	51.93	71.23
	Total	%	63.27	80.37	63.42	78.79

Source : Population Census 2011

Youth (15-24) Literates (%), 2011 Census

	Male			Female			Total		
	Rural	Urban	Total	Rural	Urban	Total	Rural	Urban	Total
Daman & Diu	96.18	92.46	93.10	94.20	89.62	91.04	95.35	91.74	92.50

Ratio of literates women to men (15-24 years), 2011 Census

	Rural	Urban	Total
Daman & Diu	0.72	0.33	0.40

Source : O/o RGI, Millennium Development Goals.

7. POPULATION OF WORKERS AND NON-WORKERS

Sr. No.	Particulars	Unit	Daman District	Diu District	Daman and Diu	
1)	Total Workers	Total	Nos.	105521	15750	121271
		Rural	Nos.	14779	8524	23303
		Urban	Nos.	90742	7226	97968
2)	Main Workers	Total	Nos.	101717	14718	116435
		Rural	Nos.	13492	7943	21435
		Urban	Nos.	88225	6775	95000
i)	Cultivators	Total	Nos.	1247	402	1649
		Rural	Nos.	669	384	1053
		Urban	Nos.	578	18	596
ii)	Agricultural Labourers	Total	Nos.	302	189	491
		Rural	Nos.	139	182	321
		Urban	Nos.	163	7	170
iii)	Household industry workers	Total	Nos.	332	48	380
		Rural	Nos.	88	31	119
		Urban	Nos.	244	17	261
iv)	Other workers	Total	Nos.	99836	14079	113915
		Rural	Nos.	12596	7346	19942
		Urban	Nos.	87240	6733	93973
3)	Marginal Workers	Total	Nos.	3804	1032	4836
		Rural	Nos.	1287	581	1868
		Urban	Nos.	2517	451	2968
i)	Cultivators	Total	Nos.	598	69	667
		Rural	Nos.	538	63	601
		Urban	Nos.	60	6	66
ii)	Agricultural Labourers	Total	Nos.	179	102	281
		Rural	Nos.	128	102	230
		Urban	Nos.	51	--	51
iii)	Household industry workers	Total	Nos.	77	227	304
		Rural	Nos.	45	168	213
		Urban	Nos.	32	59	91
iv)	Other workers	Total	Nos.	2950	634	3584
		Rural	Nos.	576	248	824
		Urban	Nos.	2374	386	2760
4)	Non-workers	Total	Nos.	85652	36324	121976
		Rural	Nos.	17534	19559	37093
		Urban	Nos.	68118	16765	84883

Source : Population Census -2011

8. PERCENTAGE DECADAL VARIATION IN POPULATION : 1900-2011

Sr. No	Year	Unit	Daman District	Diu District	Daman and Diu
1.	1900-10	Percentage Decadal Growth rate	5.23	-3.04	1.45
2.	1910-21		-4.01	-2.30	-3.26
3.	1921-31		12.38	20.54	15.98
4.	1931-40		16.91	18.23	17.52
5.	1940-50		19.03	7.13	13.55
6.	1950-60		-18.50	-32.44	-24.56
7.	1960-71		73.02	67.45	70.85
8.	1971-81		25.35	27.22	26.07
9.	1981-91		27.89	29.80	28.62
10.	1991-01		83.55	11.98	55.73
11.	2001-11		67.71	17.77	53.76

Source : Population Census

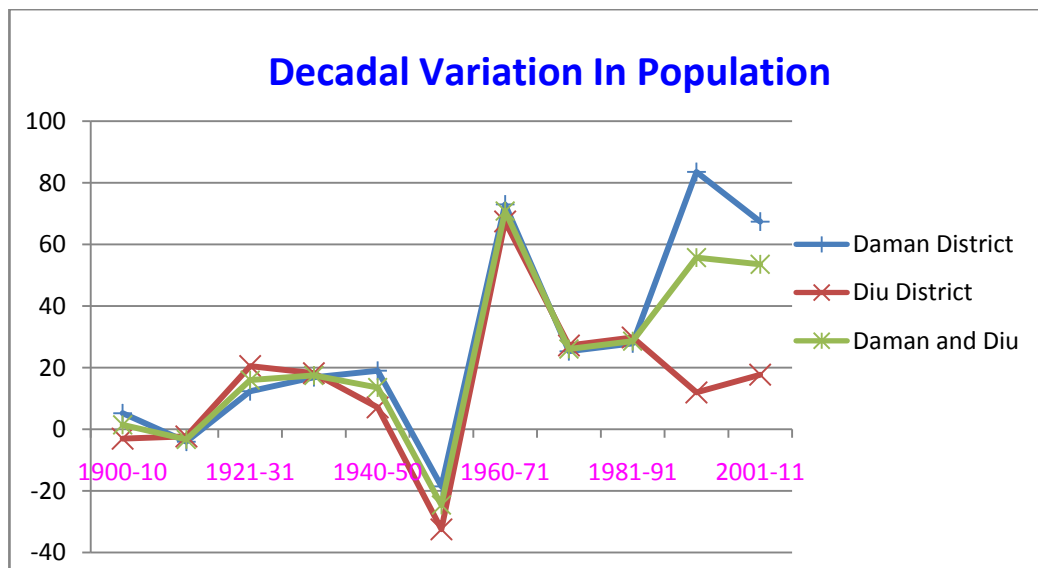

9. PROJECTED POPULATION BASED ON CENSUS

Year	UT of Daman and Diu ('000)		
	Persons	Males	Females
2001	158	93	66
2002	171	100	71
2003	182	107	75
2004	194	115	79
2005	205	123	82
2006	216	131	85
2007	227	139	88
2008	238	148	89
2009	248	157	91
2010	259	166	93
2011	270	175	95
2012	281	184	97
2013	293	193	99
2014	305	203	102
2015	317	212	105
2016	330	221	109
2017	344	232	112
2018	359	243	115
2019	374	256	119
2020	391	269	122
2021	409	284	125
2022	420	293	127
2023	431	301	129
2024	439	308	131
2025	443	311	131
2026	441	310	131

Source : National Commission on Population, Ministry of Health and family Welfare

**NATIONAL POPULATION REGISTER
AADHAAR SEEDING STATUS - ACTUAL DATA PROGRESS**

Town/Village with Code	Total Ward	Blocks for which data updated	Total Members Verified by Enumerator	Count of Members Found During Field Work					Count of Members not Found During Field Work		
				With Aadhaar	With EID	Aadhaar Unavailable	Not enrolled	Sub Total (5+6+7+8)	Out migrated	Death	Sub Total (10+11)
1	2	3	4	5	6	7	8	9	10	11	12
Devka	1	4	2788	1368	36	107	25	1536	1214	38	1252
Janivankad	1	6	1881	1581	27	51	44	1703	115	63	178
Varkund	1	12	4517	2792	32	159	120	3103	1289	125	1414
Ringanwada	1	12	3589	771	18	425	282	1496	2070	23	2093
Magarwada	1	14	4363	3528	44	214	39	3825	379	159	538
Damanwada	1	2	1239	871	20	67	0	958	249	32	281
Palhit	1	1	378	297	3	8	23	331	33	14	47
Bhamati	1	2	1003	687	10	206	3	906	77	20	97
Dholar	1	3	1277	633	6	36	229	904	350	23	373
Lampore	1	2	891	698	19	1	19	737	119	35	154
Pariari	1	5	1784	1293	12	310	30	1645	86	53	139
Deva Pardi	1	1	309	231	0	21	11	263	37	9	46
Naila Pardi	1	2	800	686	17	20	16	739	33	28	61
Tahana Pardi	1	2	1097	825	0	111	9	945	109	43	152
Zari	1	2	1231	928	0	63	9	1000	181	50	231
Daman(Mci)	15	87	42965	17112	294	3155	1446	22007	20158	800	20958
Marwad(CT)	1	13	5175	2505	60	280	212	3057	2014	104	2118
Kadaiya(CT)	1	21	7872	1899	29	679	284	2891	4934	47	4981
Bhimpore(CT)	1	10	6055	2643	41	224	127	3035	2913	107	3020
Dunetha(CT)	1	25	9075	4237	61	537	384	5219	3709	147	3856
Dabhel(CT)	1	98	35967	3770	211	2768	1702	8451	27402	114	27516
Kachigam(CT)	1	38	5461	1540	13	310	127	1990	3401	70	3471
Total Daman District	36	362	139717	50895	953	9752	5141	66741	70872	2104	72976
Vanakbara	1	20	17293	12062	251	909	215	13437	3500	356	3856
Zolawadi	1	15	10374	4377	211	240	77	4905	5241	228	5469
Diu(Mci)	12	42	24185	16712	229	813	266	18020	5323	842	6165
TOTAL DIU DISTRICT	14	77	51852	33151	691	1962	558	36362	14064	1426	15490
U. T. OF DAMAN & DIU	50	439	191569	84046	1644	11714	5699	103103	84936	3530	88466

Town/Village with Code	New Persons found in Household / New Household found in Blocks					Total Persons found in Household / Total Household found in Blocks				
	With Aadhaar	With EID	Aadhaar Unavailable	Not enrolled	Sub Total	With Aadhaar	With EID	Aadhaar Unavailable	Not enrolled	Total
					(13+14+15+16)					(18+19+20+21)
	13	14	15	16	17	18	19	20	21	22
Devka	188	0	62	221	471	1556	36	169	246	2007
Lanivankad	187	8	171	159	525	1768	35	222	203	2228
Varkund	682	22	682	135	1521	3474	54	841	255	4624
Ringanwada	791	35	1935	470	3231	1562	53	2360	752	4727
Magarwada	1758	52	566	390	2766	5286	96	780	429	6591
Damanwada	136	4	81	0	221	1007	24	148	0	1179
Palhit	28	3	0	0	31	325	6	8	23	362
Bhamati	12	0	18	0	30	699	10	224	3	936
Dholar	42	1	0	1	44	675	7	36	230	948
Lampore	59	4	0	0	63	757	23	1	19	800
Pariari	218	8	7	87	320	1511	20	317	117	1965
Deva Pardi	18	0	0	31	49	249	0	21	42	312
Naila Pardi	63	9	29	7	108	749	26	49	23	847
Tahana Pardi	0	0	65	0	65	825	0	176	9	1010
Zari	3	0	72	0	75	931	0	135	9	1075
Daman(MCI)	4592	76	2382	652	7702	21704	370	5537	2098	29709
Marwad(CT)	1781	91	1805	1278	4955	4286	151	2085	1490	8012
Kadaiya(CT)	2003	47	4063	2725	8838	3902	76	4742	3009	11729
Bhimpore(CT)	1903	84	1469	2881	6337	4546	125	1693	3008	9372
Dunetha(CT)	2836	60	3646	1088	7630	7073	121	4183	1472	12849
Dabhel(CT)	7431	429	24156	9398	41414	11201	640	26924	11100	49865
Kachigam(CT)	4138	131	9641	1454	15364	5678	144	9951	1581	17354
Total Daman District	28869	1064	50850	20977	101760	79764	2017	60602	26118	168501
Vanakbara	1472	92	376	307	2247	13534	343	1285	522	15684
Zolawadi	386	30	171	31	618	4763	241	411	108	5523
Diu(Mci)	1729	67	584	219	2599	18441	296	1397	485	20619
Total Diu District	3587	189	1131	557	5464	36738	880	3093	1115	41826
U. T. OF DAMAN & DIU	32456	1253	51981	21534	107224	116502	2897	63695	27233	210327

10. SOCIO ECONOMIC CASTE CENSUS 2011

Sr. No.	Particulars	Unit	Daman and Diu	%
10.1 HOUSEHOLDS BY POSSESSION OF ASSETS -2011				
1)	Total households (Rural)	Nos.	31795	70.71
2)	Landless households deriving major part of their income from manual casual labour	Nos.	5458	17.17
3)	Households with non-agricultural enterprises registered with government	Nos.	3292	10.35
4)	Households paying income tax / professional tax	Nos.	1641	5.16
5)	Households with Destitutes/living on alms	Nos.	139	0.44
6)	Households with salaried job in government	Nos.	878	2.76
7)	Households with salaried job in Public	Nos.	1362	4.28
8)	Households with salaried job in Private	Nos.	19747	62.11
9)	Monthly income of highest earning household member is < 5000	Nos.	14491	45.58
10)	Monthly income of highest earning household member is 5000 - 10000	Nos.	11461	36.05
11)	Monthly income of highest earning household member is > 10000	Nos.	5842	18.37
12)	Household with government job and reporting monthly highest income > 5000	Nos.	787	2.48
13)	Households having motorized two/three/four wheelers and fishing boats	Nos.	9769	30.72

Sr. No.	Particulars	Nos.	Daman and Diu	%
14)	Households having 2 wheeler	Nos.	7351	23.12
15)	Households having 3 wheeler	Nos.	539	1.70
16)	Households having 4 wheeler	Nos.	1262	3.97
17)	Households having motorized fishing boat	Nos.	617	1.94
18)	Households Own a refrigerator	Nos.	8778	27.61
19)	Households Own a landline phone	Nos.	389	1.22
20)	Households Owns mobile only	Nos.	28207	88.72
21)	Households Owns both landline and mobile	Nos.	954	3.00
22)	Household without any phone	Nos.	2244	7.06
23)	Households owning mechanized three/four wheeler agricultural equipments	Nos.	1987	6.25
24)	Households having kisan credit card with the credit limit of Rs.50,000 and above	Nos.	1762	5.54
25)	Total Households owning un-irrigated land	Nos.	2390	7.52
26)	Total Households owning irrigated land	Nos.	1282	4.03
27)	Total Households owning other land	Nos.	1408	4.43

Sr. No.	Particulars	Unit	Daman and Diu	%
28)	Households with irrigation equipments	Nos.	3183	10.01
29)	Household who have no land but have irrigation equipment	Nos.	2708	8.52
30)	Household which don't own land but have kissan credit card	Nos.	1478	4.65

Sr. No.	Particulars	Unit	Daman	Diu	Total UT
10.2	Types of Household (Rural and Urban)				
	Total Households	Nos.	35794	9174	44968
1)	Total Rural Household	Nos.	27451	4344	31795
2)	Total Urban Household	Nos.	8343	4830	13173
3)	Number Normal Rural	Nos.	27433	4343	31776
4)	Number Normal Urban	Nos.	8338	4825	13163
5)	Institutional Rural	Nos.	18	1	19
6)	Institutional Urban	Nos.	3	4	7
7)	Houseless Rural	Nos.	0	0	0
8)	Houseless Urban	Nos.	2	1	3
9)	Houseless with Shelter Urban	Nos.	2	1	3
10)	Houseless without Shelter Urban	Nos.	0	0	0

10.3 Gender Analysis of the Households (Rural)

District	Total Households	Total Population	Gender Status of the Households (In Numbers)		
			Male	Female	Transgender
Total UT	31795	127453	81977	45476	0
DIU	4344	22658	11312	11346	0
DAMAN	27451	104795	70665	34130	0

Marital status (Number of Persons)

District	Never Married	%	Currently Married	%	Widow- ed	%	Sepa- rated	%	Divo- rced	%
Total UT	58460	45.8	67204	52.73	1680	1.32	46	0.04	61	0.05
DIU	12763	56.3	8954	39.52	916	4.04	11	0.05	14	0.06
DAMAN	45697	43.6	58250	55.58	764	0.73	35	0.03	47	0.04

District	Average Household size	Male headed Households	% Male headed Households	Women headed Households	% Women headed Households
Total UT	4.01%	28995	91.19%	2800	8.81%
DIU	5.22%	3152	72.56%	1192	27.44%
DAMAN	3.82%	25843	94.14%	1608	5.86%

10.4 Highest Educational level Completed (Rural)

District Name	Total Population	% of Illiterates	% of Literates but below primary	% of Primary	% of Secondary	% of Higher Secondary	% of Graduate or Higher	% of Others
State Total	127453	17.48	6.00	20.60	18.56	8.77	3.99	0.98
DIU	22658	31.48	3.09	18.47	16.49	6.88	2.83	1.48
DAMAN	104795	14.45	6.63	21.06	19.00	9.18	4.25	0.87

10.5 Number of Persons With Disability (Rural)

District Name	Total Population	In Seeing	In Hearing	In Speech	In Movement	Mental Retardation
UT Total	127453	72	45	70	258	55
DIU	22658	33	16	22	206	32
DAMAN	104795	39	29	48	52	23

District Name	Total Population	Mental Illness	Other disability	Multiple disability	9 = Not disabled
UT Total	127453	34	59	80	126780
DIU	22658	15	13	17	22304
DAMAN	104795	19	46	63	104476

10.6 Predominant Material of Wall of Dwelling Room (Rural)

District Name	Total Households	Ownership Status of Households					
		Number of Owned HHs	% of Owned HHs	Number of Rented HHs	% of Rented HHs	Number of Any Others HHs	% of Any Others HHs
State Total	31795	11478	36.10%	19874	62.51%	443	1.39%
DIU	4344	3943	90.77%	383	8.82%	18	0.41%
DAMAN	27451	7535	27.45%	19491	71.00%	425	1.55%

District Name	Total Households	Dwelling Rooms Exclusively in Possession of Households				Kuccha Type (No. of Household)	Pucca Type (No. of Household)
		1 Room	2 Rooms	3 Rooms	More than 3 Rooms		
State Total	31795	19608	7479	2680	2016	2422	29373
DIU	4344	825	1821	698	1000	475	3869
DAMAN	27451	18783	5658	1982	1016	1947	25504

10.7 Number of Households Any Member Belonging to PTG , LRBL , MS (Rural)

District Name	Total Households	No. of Primitive Tribal Group	% of Primitive Tribal Group	No. of Legally Released Bonded Labour	% of Legally Released Bonded Labour	No. of Manual Scavenger	% of Manual Scavenger
State Total	31795	3034	9.54%	4749	14.94%	6277	19.74%
DIU	4344	107	2.46%	26	0.60%	135	3.11%
DAMAN	27451	2927	10.66%	4723	17.21%	6142	22.37%

11. INFORMATION ON DISABILITY

11.1 Population of Disabled persons

Sr. No.	Particulars	Daman	Diu	Total UT	Daman and Diu		
		Census 2001			Census 2011		
i)	Disabled Persons					Male	Female
	Total	1771	1400	3171	2196	1300	896
	Male	1065	714	1779	--	--	--
	Female	706	686	1392	--	--	--
ii)	Disabled children	--	--	--	113	--	--
iii)	Types of Disability						
	In seeing	1056	842	1898	382	222	160
	In movement	376	314	690	620	367	253
	Mental	152	122	274	265	152	113
	In speech	121	68	189	149	103	46
	In hearing	66	54	120	309	158	151
	Any other	--	--	--	264	182	82
	Multiple disability	--	--	--	207	116	91
Total		1771	1400	3171	2196		

Source :Disabled persons in India -2016 MOSPI.

Particulars	Daman and Diu	Particulars	Daman and Diu
11.2 Work status of disabled person		11.4 Literacy Status of disabled population	
Cultivator	36	Total disabled	2196
Agricultural labour	11	Illiterate	834
Working in Household Industries	2	Literate	1362
Others	725	Literate but below primary	277
Total	774	Primary but below middle	288
Non workers	1422	Middle but below martic	238
Total disabled	2196	Matric but below graduate	407
		Graduate and above	87
		% of literates to total disabled	62.02
		Literacy rate- population	87.07

11.3 Disabled population in age 5-19 attending / not attending educational institution by sex

Daman and Diu	Disabled pop.	Attending educational institution			Not attending educational institution					
		Attended educational institution earlier			Never attended educational institution					
	Persons	Persons	Male	Female	Persons	Male	Female	Persons	Male	Female
	431	192	111	81	91	70	21	148	98	50

Particulars			
11.4 Disabled persons by age Group			Total UT
	Males	Females	
0-4	31	40	71
5-9	66	37	103
10-19	213	115	328
20-29	288	155	443
30-39	239	141	380
40-49	183	95	278
50-59	107	80	187
60-69	97	89	186
70-79	57	77	134
80-89	14	47	61
90+	3	16	19
Age not stated	2	4	6
Total	1300	896	2196

11.5 Disabled population by Marital Status, age and sex									
Age group	Marital Status- Never Married			Currently married			Widowed		
	Male	Female	Total	Male	Female	Total	Male	Female	Total
Total	648	414	1062	601	286	887	37	186	223
0-14	180	137	317	0	2	2	0	0	0
15-59	462	256	718	464	231	695	10	30	40
60+	5	20	25	136	52	188	27	154	181
Age not stated	1	1	2	1	1	2	0	2	2

Source :Disabled persons in India -2016 MOSPI.

12. INFORMATION OF ELDERLY POPULATION

12.1 Size of elderly population (aged 60+) and their share in total population in States and UT

State/ U.T.	% of elderly in total population of state/U.T	Number (in thousands) of persons aged 60 & above for different sub-population				
		Persons	Females	Males	Rural	Urban
Daman & Diu	5.1	8	5	3	4	4
All India	7.4	76622	38854	37768	57445	19178

Source : Population census 2001,published in situation analysis of elderly in India, M/o MSPI, GOI

12.2 Literacy rate for persons aged 60 & above in states

State/UT	Total	Males	Females	Rural	Urban
Daman & Diu	40	66	22	27	52
All India	36	53	20	29	58

Source : Population census 2001,published in situation analysis of elderly in India,M/o MSPI, GOI.

12.3 Percent distribution of aged females with illness or otherwise by their perception about current state of health in States /UTs.

State/ U.T.	% Aged persons reporting illness	Aged person with illness own perception about current state of health				Aged person with illness own perception about current state of health			
		Excellent/ very good	Good/ fair	Poor	Total	Excellent/ very good	Good/ fair	Poor	Total
Daman & Diu	10	0	87	13	100	4	75	19	100
All India	31	2	54	42	100	5	74	17	100

Source : National Sample Survey, 60th Round

12.4 Percent distribution of aged males with illness or otherwise by their perception about current state of health in States /UTs.

State/ U.T.	% Aged persons reporting illness	Aged person with illness own perception about current state of health				Aged person with illness own perception about current state of health			
		Excellent/ very good	Good/ fair	Poor	Total	Excellent/ very good	Good/ fair	Poor	Total
Daman & Diu	14	0	53	47	100	8	79	14	100
All India	31	2	59	37	100	8	73	13	100

Source : National Sample Survey, 60th Round

12.5 Per cent distribution of persons aged 60 years and above by type of living arrangement for major states

State/ U.T.	Type of living arrangement				
	Alone	With spouse only	With spouse and other members	With Children	With other relations and non-relations
Daman & Diu	21.3	3.6	31.4	40.3	1.9
All India	5.2	12	44.8	32.1	4.4

12.6 Percent distribution of aged persons living alone or with spouse only by location of residence of any child/grand child or sibling

State/ U.T.	Location of residence of child/ Grandchild/ Sibling					Estimated number of aged persons living alone or with spouse only
	8.6	59.1	22.7	9.5	100	
Daman & Diu	8.6	59.1	22.7	9.5	100	11
All India	18.5	36.9	29.4	11.9	100	113377

Source National Sample Survey Organisation, 60th Round

13. STATUS OF WOMEN AS COMPARED TO MEN

13.1 Population related Statistics

Percent share of Female population in Total Population -2011

State/ U.T.	% Share of Women			Sex Ratio		
	Rural	Urban	Total	Rural	Urban	Total
Daman & Diu	46.36	35.52	38.21	864	551	618
Dadra and Nagar Haveli	46.31	40.56	43.63	863	682	774
Gujarat	48.70	46.82	47.90	949	880	919
All India	48.69	48.16	48.53	949	929	943

13.2 Sex Ratio in post independent India

State/ U.T.	1951	1961	1971	1981	1991	2001	2011	% Improvement over last 60 years
Daman & Diu	1125	1169	1099	1062	969	710	618	-45.03
DNH	946	963	1007	974	952	812	774	-18.19
Gujarat	952	940	934	942	934	920	919	-3.44
All India	946	941	930	934	927	933	943	-0.32

13.3 Sex Ratio in the Age-Group 0-6 years by Residence : 2011

State/ U.T.	Rural	Urban	Total
Daman & Diu	932	894	904
DNH	970	872	926
Gujarat	914	852	890
All India	923	905	918

Source : Women and Men in India published by MOSPI

13.4 State-wise Sex Ratio in various age-groups in the context of developmental planning

State/ U.T.	Early Childhood (0-6)	Childhood (0-19)	Economically Active (15-59)	Old age (60+)
Daman & Diu	904	716	522	1331
DNH	926	846	694	1185
Gujarat	890	876	914	1132
All India	918	908	944	1033

Source : Women and Men in India-2017 published by MOSPI

13.5 Sex-ratio of Adolescent, Youth & Reproductive Age Group

State/ U.T.	Adolescent (10 -19 years)			Youth (15-24 years)			Reproductive age (15-44 Years)		
	Total	Rural	Urban	Total	Rural	Urban	Total	Rural	Urban
Daman & Diu	584	838	497	406	735	338	491	774	429
DNH	775	852	669	627	717	536	672	760	598
Gujarat	869	908	813	881	925	827	907	936	873
All India	898	901	892	908	907	910	945	949	935

Source :Women and Men in India-2017 published by MOSPI

13.6 Health Birth Death indicators for last 4 years

State/ U.T.	Crude Birth Rate				Crude Death Rate				Infant Mortality Rate			
	2013	2014	2015	2016	2013	2014	2015	2016	2013	2014	2015	2016
Daman & Diu	17.9	17.3	17.1	24.0	4.9	4.6	4.7	4.6	20	18	18	19
DNH	25.5	25.6	25.5	24.5	4.4	4.2	3.9	4.0	31	26	21	17
Gujarat	20.8	20.6	20.4	20.1	6.5	6.2	6.1	6.1	36	35	33	30
All India	21.4	21.0	20.8	20.4	7.0	6.7	6.5	6.4	40	39	37	34

Source :Women and Men in India-2017 published by MOSPI

Maternity Care Indicators

State/ U.T.	Mothers who had antenatal checkup in the first trimester	Mothers who had at least 4 antenatal care	Mothers who consumed iron folic acid for 100 days or more when they were pregnant (%)	Mothers who had full antenatal care (%)	Mothers who received postnatal care from a doctor/nurse/LHV/ANM/midwife/other health personnel within 2 days of delivery %
Daman & Diu	75.1	62.7	38.3	29.9	60.1
DNH	63.6	75.6	43.9	33.1	66.7
Gujarat	73.9	70.6	36.8	30.7	63.4
All India	58.6	51.2	30.3	21.0	62.4

Source : National Health Profile 2017, MoHFW(NFHS-4)
Women and Men in India-2017

Delivery care indicators

State/ U.T.	Institutional births (%)	% Home delivery conducted by skilled health personnel	% Births assisted by a doctor/ nursed / LHV/ANM/other health personnel
Daman & Diu	90.1	1.4	77.0
DNH	88.0	1.9	89.5
Gujarat	88.7	2.2	87.3
All India	78.9	4.3	81.4

Source : National Health Profile 2017, MoHFW(NFHS-4)
Women and Men in India-2017

13.7 Literacy and Education

13.7.1 Literacy Rates in Last 3 Decades

State/ U.T.	1991			2001			2011		
	Female	Male	Total	Female	Male	Total	Female	Male	Total
Daman & Diu	59.4	82.7	71.2	70.4	88.4	81.1	79.5	91.5	87.1
DNH	27.0	53.6	40.7	43.0	73.3	60.0	64.3	85.2	76.2
Gujarat	48.6	73.1	61.3	58.6	80.5	70.0	69.7	85.8	78.0
All India	39.3	64.1	52.2	53.7	75.3	64.8	65.5	82.1	74.0

*Note: 1. Literacy rates pertain to the population aged 7 years and above
2. Literacy rates for 1991 exclude Jammu & Kashmir and for 2001 and 2011 exclude Mao Maram, Paomataandpurul Sub-divisions of Senapat district of Manipur.*

13.7.2 Gap in the Literacy rates of Male and Female over Decades

States/UTs	Gender Gap			% decline in gap	
	1991	2001	2011	1991 - 2001	2001-2011
Daman & Diu	23.3	18.0	12.0	22.5	33.5
DNH	26.6	30.3	20.9	-14.1	31.2
Gujarat	24.5	21.9	16.1	10.6	26.6
All India	24.8	21.6	16.3	13.1	24.7

13. 8 - Participation in Economy

12.8.1 Workforce Participation Rate : 2011

State/ U.T.	Rural			Urban			Combined		
	F	M	T	F	M	T	F	M	T
Daman & Diu	15.9	58.2	38.6	14.5	75.12	53.58	14.89	71.48	49.86
DNH	33.4	56.8	45.9	14.7	66.51	45.48	25.25	61.57	45.73
Gujarat	32.0	57.1	44.9	11.4	57.18	35.73	23.38	57.16	40.98
All India	30.0	53.0	41.8	15.4	53.76	35.31	25.51	53.26	39.79

F-Female , M-Male , T-total

Source :Women and Men in India-2017 published by MOSPI

13.8.2 Percentage Distribution of Workers According to Broad Employment status: 2011-12

State/ U.T.	Rural						Urban					
	Self – employed		Regular wage/ salaried Employee		Casual Labour		Self – employed		Regular wage/salaried Employee		Casual Labour	
	F	M	F	M	F	M	F	M	F	M	F	M
Daman & Diu	0.0	10.1	88.9	89.0	11.1	1.0	43.5	33.1	34.8	59.2	21.7	7.6
DNH	53.0	34.4	40.3	50.6	6.7	15.0	7.0	18.2	88.7	80.2	4.2	1.7
Gujarat	58.3	56.5	5.2	12.4	36.5	31.1	48.3	40.3	37.0	52	14.7	7.7
All India	59.3	54.5	5.6	10.0	35.1	35.5	42.8	41.7	42.8	43.4	14.3	14.9

Note: 1. Figure relate to usual status principal and subsidiary (all) workers.
2. The figures represent size of workforce as percentage of population.

13.8.3 Worker Population Ratio : 2011-12

State/ U.T.	Rural		Urban	
	Female	Male	Female	Male
Daman & Diu	3.4	69.4	14.8	59.5
DNH	16.1	48.8	11.5	57.6
Gujarat	27.8	59.9	13.3	60.3
All India	24.8	54.3	14.7	54.6

Note: 1. Figure are based on usual status approach and includes principal status an subsidiary status workers of all ages.

2. The figures represent size of workforce as percentage of population.

13.8.4 Women Employment in Organised sector

(₹ in thousand)

State/ U.T.	Public Sector		Private Sector	
	2010	2011	2010	2011
Daman & Diu	0.3	0.3	1.1	1.1
DNH	--	--	--	--
Gujarat	166.7	176.6	122.7	130.7
All India	3196.0	3170.7	2662.5	2783.5

Source :Women and Men in India-2017 published by MOSPI

13.8.5 Labour force participation Rate : 2011-12

State/ U.T.	Rural			Urban		
	Female	Male	Total	Female	Male	Total
Daman & Diu	3.4	69.4	42.5	15.2	59.5	35.7
DNH	16.1	48.8	32.5	11.5	57.6	36.7
Gujarat	27.9	60.2	44.8	13.5	60.7	38.7
All India	25.3	55.3	40.6	15.5	56.3	36.7

NOTE: (1) Figures are based on usual status approach and includes principal status and Subsidiary status persons

(2) The figures represent size of labour force as percentage of population

13.8.6 Unemployment Rates : 2011-12

State/ U.T.	Rural			Urban		
	Female	Male	Total	Female	Male	Total
Daman & Diu	0.00	0.0	0.0	2.2	0.0	0.5
DNH	0.00	0.00	0.00	0.0	0.0	0.0
Gujarat	0.2	0.4	0.3	1.7	0.6	0.8
All India	1.7	1.7	1.7	5.2	3.0	3.4

13.8.7 Employment Exchange Statistics On Women job-seekers- 2012

(₹ In thousand)

State/ U.T.	Employment Exchanges	Reg-istration	Place-ments	Live Registration	% of place-ment to Registration
Daman & Diu	2	0.2	0.0	2.5	0.0
DNH	1	0.2	0.0	2.4	0.0
Gujarat	41	95.5	34.1	265.4	35.7
All India	956	3511.0	67.8	15645.9	1.9

13.8.8 Average Wage/Salary (in Rs) received per day by Regular wage/Salaried Employees of Age 15-59 Years: 2011-12

State/ U.T.	Rural		Urban	
	Female	Male	Female	Male
Daman & Diu	267.64	282.04	423.02	459.66
DNH	155.15	188.04	390.06	324.00
Gujarat	173.13	268.69	271.86	326.34
All India	201.56	322.28	366.15	469.87

Source : Women and Men in India-2017 published by MOSPI

13.8.10 Percent women employed (Excluding Crop Production, Plantation, public Administration, Defence & Compulsory Social Security Services Activities)

State/ U.T.	Rural		Urban	
	Hired	Non-Hired	Hired	Non-Hired
Daman & Diu	22 %	19 %	17 %	15 %
DNH	7 %	16 %	14 %	11 %
Gujarat	23 %	43 %	12 %	13 %
All India	28 %	32 %	21 %	19 %

13.8.11 Distribution of Employees of Schedules Commercial Banks by category

State/ U.T.	Total Employees				Females			
	Officers	Clerks	Sub-ordinates	Total	Officers	Clerks	Sub-ordinates	Total
Daman & Diu	242	84	40	366	27	7	5	39
DNH	286	95	40	421	50	12	4	66
Gujarat	41677	18687	8991	69355	5789	4286	1080	11155
All India	771064	361531	168339	1300934	165544	97716	23638	286898

State wise Deposits of Scheduled Commercial Banks by Broad Ownership Category

State/ U.T.	Individual				Total	
	Male		Female		No. of Accounts	Amount
	No. of Accounts	Amount	No. of Accounts	Amount		
Daman & Diu	335	18958	129	7377	497	37280
DNH	470	11601	151	4337	683	30804
Gujarat	52009	2398013	23576	1140642	83014	5184533
All India	1008453	38352509	480075	18000032	1646117	95995311

13.5 Participation in Decision Making

13.5.1. Turnout of Women voters for General Election-2014

State/ U.T.	Women Electors	Women voters	Women Turnout	Total Electors	Total voters	Total Turnout
Daman & Diu	54,816	44,855	82 %	1,11,827	87,233	78 %
DNH	90,402	77,486	86 %	1,96,617	1,65,286	84 %
Gujarat	193,74,012	115,64,888	60 %	406,03,104	258,24,003	64 %
All India	3970,49,941	2605,65,022	66 %	8341,01,479	5538,01,801	66 %

Source :Women and Men in India published by MOSPI

13.5.2 Rate (per Lakh women) of incidence of Various Crimes Committed against women

State/ U.T.	Rape	Kidnapping & Abduction	Dowry Deaths	Cruelty by Husband and Relatives	Assault with intent to outrage her modesty	Insult to modesty	Importation from foreign country	Immoral Traffic Prevention Act.	Indecent Representation	Dowry Prohibition Act.
Daman & Diu	8	6	0	2	2	0	0	6	0	0
DNH	2.75	6.04	0	0.55	0.55	0.55	0	1.1	0	0
Gujarat	2.54	7.74	0.1	27.11	4.31	0.27	0	0.26	0	0.29
All India	5.69	8.76	1.36	20.06	11.94	2.12	0.01	0.44	0.06	1.81

Cont..

13.5.2 Rate (per Lakh women) of incidence of Various Crimes Committed against women

State/ U.T.	Total Crimes against women	Total cognizable Crimes	% of All India Crime against women	% of Crimes Against Women to Total Crime Within state
Daman & Diu	14.6	252	0 %	6 %
DNH	11.1	297	0 %	7 %
Gujarat	37.2	422299	3 %	3 %
All India	56.3	7229193	100 %	5 %

13.5.3 Age-wise Rape Victims

State/ U.T.	Below 6 years	6-12 years	12-16 years	16-18 years	18-30 years	30-45 years	45-60 years	Above 60 years	Total	% of All India victims
Daman & Diu	0	0	1	0	0	1	0	0	2	0%
DNH	0	1	0	1	3	0	0	0	5	0%
Gujarat	18	23	109	144	394	142	13	3	846	2%
All India	547	1491	5635	6862	16520	5842	690	90	37681	--
% to All Age	1%	4%	15%	18%	44%	16%	2%	0%		

Source :Women and Men in India 2017 published by MOSPI

SOCIO –ECONOMIC STATISTICS

14. SOCIO –ECONOMIC DEVELOPMENT COMPARED SINCE INCEPTION

Sr. No.	Socio-Economic Indicators	Unit	1987-88			2017-18		
			Daman	Diu	Total	Daman	Diu	Total
A)	ADMINISTRATIVE STRUCTURE							
1.	No. of Districts	Nos.	1	1	2	1	1	2
2.	No. of Talukas/Tehsils	Nos.	1	1	2	1	1	2
3.	No. of Blocks	Nos.	1	1	2	1	1	2
4.	No. of Municipal Councils	Nos.	1	1	2	1	1	2
5.	No. of Wards	Nos.	13	10	23	15	13	28
6.	No. of District Panchayats	Nos.	--	--	--	1	1	2
7.	No. of Village Panchayats	Nos.	6	2	8	11	4	15
8.	No. of Villages	Nos.	21	2	23	21	4	25

Sr. No.	Socio-Economic Indicators	Unit	1987-88 (as per 1981 Census)			2017-18 (as per 2011 Census)		
			Daman	Diu	Total	Daman	Diu	Total
B)	POPULATION CHARACTERITICS							
1.	Area	Sq. Km.	72	40	112	72	40	112
2.	No. of Residential Houses	Nos.	8305	6035	14340	--	--	59253
3.	No. of Households (2011 Census)	Nos.	8391	6051	14442	50376	10580	60956
	Rural	Nos.	N.A	N.A	N.A	7413	5331	12744
	Urban	Nos.	N.A	N.A	N.A	42963	5249	48212
4.	Population (2011 Census)							
i)	Rural	Nos.	27557	22401	49958	32313	28083	60396
ii)	Urban	Nos.	21003	8020	29023	158860	23991	182851
	Total	Nos.	48560	30421	78981	191173	52074	243247
5.	Density	(Per Sq. Km.)	674	760	705	2655	1302	2172
6.	Sex Ratio	Females per 1000 Males	1017	1139	1062	534	1031	618
7.	Literacy Male	%	62.74	56.19	59.46	91.60	91.21	91.54
	Female	%	46.55	34.29	37.92	80.98	76.05	79.54
	Total	%	52.05	48.29	48.29	88.06	83.46	87.10
8.	Percentage of SC Population	%	3.46	3.71	3.56	2.2	3.6	2.5
9.	Percentage of ST Population	%	20.23	0.66	12.70	8.0	0.2	6.3
10.	% of Workers to total population	%	36.19	28.48	33.22	55.20	30.24	49.9

Note : Figures of 1987-88 pertain to Census 1981 and 2011.

Sr. No .	Socio-Economic Indicators	Units	1987-88			2017-18		
			Daman	Diu	Total	Daman	Diu	Total
C) VITAL STATISTICS								
a)	Birth Rate	Per 1000 Population	26	29	28	---	---	24.0
b)	Death Rate	"	4	6	5	---	---	4.6
c)	Infant Mortality Rate	Per 1000 live births	13	18	15	---	---	19
D) INFRASTRUCTURE								
1. Medical & Health services								
i)	Hospital	Nos.	1	1	2	1	1	2
ii)	CHC	Nos.	0	0	0	1	1	2
iii)	PHC	Nos.	1	1	2	3	1	4
iv)	Sub Centre	Nos.	9	7	16	20	6	26
v)	No. of Doctors (Medical Officers & Specialist)	Nos.	16	8	24	43	16	59
vi)	Bed strength	Nos.	70	30	100	242	96	338

Vital statistics for # -2017-18 is based on SRS bulletin 2017

Sr. No.	Socio-Economic Indicators	Units	1987-88			2017-18		
			Daman	Diu	Total	Daman	Diu	Total
2.	Education							
i)	Primary Schools	Nos.	30	20	50	33	20	53
ii)	Middle Schools	Nos.	11	11	22	33	14	47
iii)	Secondary Schools	Nos.	9	6	15	15	8	23
iv)	Higher Sec. Schools	Nos.	1	1	2	13	6	19
v)	College	Nos.	1	0	1	1	1	2
vi)	Polytechnic	Nos.	0	0	0	1	1	2
vii)	ITI	Nos.	1	1	2	1	1	2
viii)	TTI	Nos.	1	1	2	1	1	2
ix)	B.Ed College	Nos.	0	0	0	1	0	1
x)	Dental College	Nos.	0	0	0	1	0	1
xi)	BBA College	Nos.	0	0	0	1	0	1
xii)	BCA College	Nos.	0	0	0	1	0	1
3.	Power							
i)	Power Consumption	MUs.	60.42	5.24	65.66	2494.56	56.90	2551.46
ii)	No. of Sub-Stations							
a)	220 KV	Nos.	0	0	0	1	0	1
b)	66 KV	Nos.	1	0	1	8	1	9
4.	Water Supply							
i)	Water Treatment Plants	Nos.	--	--	--	2	1	3
ii)	Overhead Tanks/ Underground sumps	Nos.	26	3	29	45	13	58
iii)	Stand Posts	Nos.	460	65	525	686	175	861
iv)	Borewells with handpump	Nos.	119	--	119	601	68	669

Sr. No.	Socio-Economic Indicators	Units	1987-88			2017-18		
			Daman	Diu	Total	Daman	Diu	Total
5.	Fire Service							
i)	Fire Stations	Nos.	1	1	2	3	1	4
7.	Police							
i)	Police Stations	Nos.	1	1	2	2	1	3
ii)	Police Outposts	Nos.	2	3	5	5	5	10
8.	Transport							
i)	Motor Vehicles	Nos.	1380	460	1840	98409	24804	123213
9.	No. of Banks	Nos.	4	4	8	29	10	39
10.	No. of Branches	Nos.	8	7	15	40	18	58
11.	Coop-Societies	Nos.	20	19	39	40	48	88
12.	Communication							
i)	Post Office	Nos.	2	1	3	3	4	7
ii)	Telephone Exchange	Nos.	1	1	2	5	3	8

Sr. No.	Socio-Economic Indicators	Units	1987-88			2017-18		
			Daman	Diu	Total	Daman	Diu	Total
E) ECONOMIC DEVELOPMENT								
1.	Animal Husbandry							
i)	Dispensary	Nos.	1	1	2	1	1	2
ii)	Veterinary Aid Centre	Nos.	2	1	3	2	1	3
2.	Fisheries							
i)	Fish Catch	000' tons	10	9	19	1.37	23.08	24.46
3.	Industries							
i)	Small	Nos.	240	100	340	3260	18	3278
ii)	Medium	Nos.	0	0	0	320	--	320
iii)	Large	Nos.	40	0	40	78	--	78
Total		Nos.	280	100	380	3658	18	3676

15. SOCIO- ECONOMIC INDICATORS COMPARED WITH DADRA & NAGAR HAVELI AND INDIA

Sr. No.	Particulars	Units	Daman and Diu	Dadra & Nagar Haveli	India
A)	POPULATION DATA				
i)	Area	Sq. Kms	112	491	3287469
ii)	Population	Nos.	243247	343709	1210854977
iii)	Urban Population	%	75.2	46.7	31.2
iv)	Density	Per Sq. Km.	2172	700	382
v)	Sex Ratio	Females / 1000 Males	618	774	943
vi)	Literacy				
a)	Male	%	91.54	86.46	80.9
b)	Female	%	79.54	65.93	64.6
	Total	%	87.10	77.65	73.0
vii)	Population of SCs	%	2.5	1.8	16.6
viii)	Population of STs	%	6.3	52.0	8.6
ix)	Literacy of SC	%	85.13	78.25	54.32
x)	Literacy of ST	%	63.42	41.24	47.08
xi)	Decennial Growth Rate	%	53.8	55.9	17.7
xii)	Percentage of Workers	%	49.9	45.6	39.8
xiii)	Percentage of Agricultural Workers to Total Workers	%	0.6	11.3	30.0

Source : Population Census 2011.

Sr. No.	Particulars	Units	Daman and Diu	Dadra & Nagar Haveli	India
PERCENTAGE DISTRIBUTION OF CENSUS HOUSES					
1.	HOUSING STOCK				
	Total census houses	Nos.	89929	108783	330835767
i)	Vacant Census houses	%	16.3	17.3	7.5
ii)	Occupied Census houses	%	83.7	82.7	92.5
iii)	Residential & Residential cum other uses	%	79.8	81.0	79.9
iv)	Non-residential Census houses	%	20.0	18.7	19.7
2.	BY SOURCE OF DRINKING WATER				
i)	Tap	%	75.2	46.5	43.5
ii)	Hand pump	%	5.5	24.5	33.5
iii)	Tube well	%	18.1	20.6	8.5
iv)	Well	%	0.7	7.2	11.0
v)	Any other	%	0.5	0.4	1.5
3.	HOUSEHOLD AMENITIES				
i)	Households with latrines within premises	%	78.2	54.8	46.9
ii)	No latrines within premises	%	21.8	45.3	53.1
iii)	Households with electricity	%	99.1	95.2	67.3
iv)	Households availing banking services	%	65.4	56.7	58.7
B)	DEMOGRAPHIC DATA				
i)	Birth Rate	Per 1000 Population	24.0	24.5	20.4
ii)	Death Rate	Per 1000 Population	4.6	4.0	6.4
iii)	Natural Growth Rate	Per 1000 Population	19.5	20.5	14.0
iv)	Infant Mortality Rate	Per 1000 Births	19	17	34

Source : Population Census

16. SOCIO-ECONOMIC INDICATORS COMPARED WITH GUJARAT AND MAHARASHTRA

Sr. No.	Particulars		Units	Daman and Diu	Gujarat	Maharashtra
1.	Area		Sq. Kms.	112	196024	307713
2.	No. of Districts		Nos.	2	25	35
3.	Population		No.	243247	60439692	112374333
4.	Population Density		Per Sq. Km.	2172	308	365
5.	Urban Population		%	75.2	42.6	45.2
6.	Decennial Growth Rate		%	53.8	19.4	15.6
7.	Population below Poverty Line (1999-2000)		%	4.44	14.07	25.02
8.	Sex Ratio		No. of females per 1000 males	618	919	929
9.	Literacy	Male	%	91.5	85.8	88.4
		Female	%	79.5	69.7	75.9
		Total	%	87.1	78.0	82.3
10.	Population of SC		%	2.5	6.7	11.8
11.	Population of ST		%	6.3	14.8	9.4
12.	Work Force Part. Rate		%	49.9	41.0	44.0
13.	Percentage of Agriculture Worker to total workers		%	0.6	27.6	27.3
15.	Households with laterines within premises		%	78.2	57.4	53.1
16.	Households with electricity		%	99.1	90.4	83.9
17.	Households with owned house		%	56.70	85.10	80.32
18.	Census Houses according to condition	Good	%	68.2	67.3	64.1
		Livable	%	31.3	31.2	31.6
		Dilapidated	%	0.6	1.5	4.3
19.	Vital Rates #					
i)	Birth Rate		%	24.0	20.1	15.9
ii)	Death Rate		%	4.6	6.1	5.9
iii)	Infant Mortality Rate		%	19	30	19

Note : Information from Sl. No. 1 to 18 relates to Population Census
Source: #SSR report-2017, RGI & Census Commissioner, New Delhi.

17. STATES WISE NUMBER OF VILLAGES, TOWNS, HOUSEHOLDS, POPULATION AND AREA

NUMBER OF VILLAGES, TOWNS, HOUSEHOLDS, POPULATION AND AREA							
Sl. No.	Name	Number of villages		Number of households	Population	Area (In sq. km)	Popula tion per sq. km.
		Inhabited	Uninha bited		Persons		
1	2	3	4	5	6	7	8
00	INDIA @&	5,97,608	43,324	24,95,01,663	1,21,08,54,977	3287469.00	382
01	JAMMU & KASHMIR	6,337	216	21,19,718	1,25,41,302	222236.00	124
02	HIMACHAL PRADESH	17,882	2,808	14,83,280	68,64,602	55673.00	123
03	PUNJAB	12,168	413	55,13,071	2,77,43,338	50362.00	551
04	CHANDIGARH	5	0	2,41,173	10,55,450	114.00	9,258
05	UTTARAKHAND	15,745	1,048	20,56,975	1,00,86,292	53483.00	189
06	HARYANA	6,642	199	48,57,524	2,53,51,462	44212.00	573
07	NCT OF DELHI	103	9	34,35,999	1,67,87,941	1483.00	11,320
08	RAJASTHAN	43,264	1,408	1,27,11,146	6,85,48,437	342239.00	200
09	UTTAR PRADESH	97,814	8,960	3,34,48,035	19,98,12,341	240928.00	829
10	BIHAR	39,073	5,801	1,89,13,565	10,40,99,452	94163.00	1,106
11	SIKKIM	425	26	1,29,006	6,10,577	7096.00	86
12	ARUNACHAL PRADESH	5,258	331	2,70,577	13,83,727	83743.00	17
13	NAGALAND	1,400	28	3,96,002	19,78,502	16579.00	119
14	MANIPUR	2,515	67	5,57,859	28,55,794	22327.00	128
15	MIZORAM	704	126	2,22,853	10,97,206	21081.00	52
16	TRIPURA	863	12	8,55,556	36,73,917	10486.00	350
17	MEGHALAYA	6,459	380	5,48,059	29,66,889	22429.00	132
18	ASSAM	25,372	1,023	64,06,471	3,12,05,576	78438.00	398
19	WEST BENGAL	37,469	2,734	2,03,80,315	9,12,76,115	88752.00	1,028
20	JHARKHAND	29,492	2,902	62,54,781	3,29,88,134	79716.00	414
21	ODISHA	47,675	3,636	96,37,820	4,19,74,218	155707.00	270
22	CHHATTISGARH	19,567	559	56,50,724	2,55,45,198	135192.00	189
23	MADHYA PRADESH	51,929	2,974	1,50,93,256	7,26,26,809	308252.00	236

NUMBER OF VILLAGES, TOWNS, HOUSEHOLDS, POPULATION AND AREA

Sl. No.	Name	Number of villages		Number of households	Population	Area (In sq. km)	Population per sq. km.
		Inhabited	Uninhabited		Persons		
1	2	3	4	5	6	7	8
24	GUJARAT	17,843	382	1,22,48,428	6,04,39,692	196244.00	308
25	DAMAN & DIU	19	0	60,956	2,43,247	111.00	2,191
26	DADRA & NAGAR HAVELI	65	0	76,458	3,43,709	491.00	700
27	MAHARASHTRA	40,959	2,706	2,44,21,519	11,23,74,333	307713.00	365
28	ANDHRA PRADESH	26,286	1,514	2,10,22,588	8,45,80,777	275045.00	308
29	KARNATAKA	27,397	1,943	1,33,57,027	6,10,95,297	191791.00	319
30	GOA	320	14	3,43,611	14,58,545	3702.00	394
31	LAKSHADWEEP	6	15	11,574	64,473	30.00	2,149
32	KERALA	1,017	1	78,53,754	3,34,06,061	38852.00	860
33	TAMIL NADU	15,049	930	1,85,24,982	7,21,47,030	130060.00	555
34	PUDUCHERRY	90	0	3,02,450	12,47,953	490.00	2,547
35	ANDAMAN & NICOBAR ISLANDS	396	159	94,551	3,80,581	8249.00	46

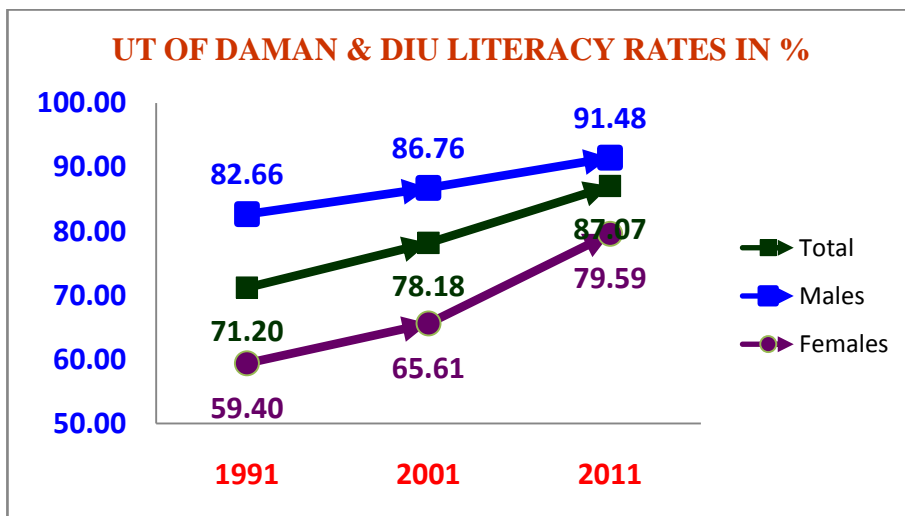

19. HUMAN DEVELOPMENT INDEX OF SELECTED COUNTRIES

Sr. No.	Name of Country	Human Development Index (Year 2015) (value)	Life Expectancy at birth (years)	Expected years of schooling (years)	HDI Rank (2014)
1.	Norway	0.949	81.7	17.7	1
2.	Australia	0.939	82.5	20.4	3
3.	Germany	0.926	81.1	17.1	4
4.	Canada	0.920	82.2	16.3	9
5.	U.S.A.	0.920	79.2	16.5	11
6.	United Kingdom	0.909	80.8	16.3	16
7.	Japan	0.903	83.7	15.3	17
8.	Russian Federation	0.804	70.3	15.0	48
9.	Sri Lanka	0.766	75.0	14.0	72
10.	China	0.738	76.0	13.5	91
11.	India	0.624	68.3	11.7	131
12.	Bangladesh	0.579	72.0	10.2	140
13.	Nepal	0.558	70.0	12.2	144
14.	Pakistan	0.550	66.4	8.1	148

Human Development Index = $\frac{1}{3}$ [Life Expectancy Index + Education Index + Income (GDP) Index]

Source :Human Development Index 2016-HDI- Nations Online Project

20. HOUSEHOLD CONSUMER EXPENDITURE ACROSS SOCIO-ECONOMIC GROUPS

20.1 Average Monthly Per Capita Expenditure MPCE in (₹) by social group for each sector

States/UTs	Rural					Urban				
	SC	ST	OBC	Others	All	SC	ST	OBC	Others	All
Daman & Diu	885	2157	1564	2109	1586	967	2324	1506	2277	1742
DNH	854	2275	962	1418	915	1308	1766	1723	1951	1747
India	873	929	1036	1281	1054	1797	1444	1679	2467	1984

20.2 Average Monthly Per Capita Expenditure MPCE in (₹) by household type for each sector

States/UTs	Rural						Urban				
	self-empl. in non-agr.	agr. lab.	other lab.	self-empl. in agr.	other	all	Self employed	Regu/rwage/salary earning	Casual labour	other	all type
Daman & Diu	1533	827	1525	1882	2008	1586	1336	2109	1816	3105	1742
DNH	1561	676	859	822	1373	915	1770	1755	1464	--	1747
India	1111	828	968	1102	1557	1054	1806	2326	1090	3012	1984

20.3 Average Rural Monthly Per Capita Expenditure MPCE in (₹) by size class of land possessed

States/UTs	Size class of land possessed (hectares)						
	<0.01	0.01-0.40	0.41-1.00	1.01-2.00	2.01-4.00	4.01+	All sizes
Daman & Diu	1502	2034	2129	3017	--	--	1586
DNH	1081	863	1420	827	1252	--	915
India	1030	1020	1000	1058	1182	1438	1054

Source: NSSO 66th round MOSPI, GOI

DEVELOPMENT STATISTICS

21. AGRICULTURE

21.1 Agriculture Census (2000-01 to 2015-16) UT of Daman and Diu

Table : 1 Number of Area of Individual, Joint & Institutional Operational Holding

(Provisional figures of 2015-16)

All Social Groups & Sizes	Number of Operational Holdings						
	2000-01	2005-06	% (+/-) change in 2005-06 over 2000-01	2010-11	% (+/-) change in 2010-11 over 2005-06	2015-16	% (+/-) change in 2015-16 over 2010-11
Individual Holdings	5381	6082	13.03	6068	-0.23	4886	-19.48
Joint Holdings	897	1489	66.00	2258	51.65	3213	42.29
Sub-Total (Individual+Joint)	6278	7571	20.60	8326	9.97	8099	-2.73
Institutional Holdings	25	52	108.00	29	-44.23	17	-41.38
Total Holdings	6303	7623	20.94	8355	9.60	8116	-2.86

All Social Groups & Sizes	Area Operated (In hectare)						
	2000-01	2005-06	% (+/-) change in 2005-06 over 2000-01	2010-11	% (+/-) change in 2010-11 over 2005-06	2015-16	% (+/-) change in 2015-16 over 2010-11
Individual Holdings	2997.00	2799.87	-6.58	2017.64	-27.94	1510.91	-25.11
Joint Holdings	677.00	910.94	34.56	1039.95	14.16	1323.21	27.24
Sub-Total (Individual+Joint)	3674.00	3710.81	1.00	3057.59	-17.60	2834.12	-7.31
Institutional Holdings	33.00	114.61	247.30	87.75	-23.44	30.10	-65.70
Total Holdings	3707.00	3825.42	3.19	3145.34	-17.78	2864.22	-8.94

All Social Groups & Sizes	Average size of Holding in ha. 2001-01	Average size of Holding in ha. 2005-06	Average size of Holding in ha. 2010-11	Average size of Holding in ha. 2015-16
Individual Holdings	0.56	0.46	0.33	0.31
Joint Holdings	0.75	0.61	0.46	0.41
Sub Total (Individual+Joint)	0.59	0.49	0.37	0.35
Institutional Holdings	1.32	2.20	3.03	1.77
Total Holdings	0.59	0.50	0.38	0.35

Table : 1 Number of Area of Operational Holding by Social Group

Social Groups	Number of Operational Holdings						
	2000-01	2005-06	% (+/-) change in 2005-06 over 2000-01	2010-11	% (+/-) change in 2010-11 over 2005-06	2015-16	% (+/-) change in 2015-16 over 2010-11
Institutional	25	52	108.00	29	-44.23	17	-41.38
Schedule Caste	351	332	-5.41	303	-8.73	293	-3.30
Schedule Tribes	682	628	-7.92	736	17.20	607	-17.53
Others	5245	6611	26.04	7287	10.23	7199	-1.21
All Social Groups	6303	7623	20.94	8355	9.60	8116	-2.86
Social Groups	Area Operated (In hectare)						
	2000-01	2005-06	% (+/-) change in 2005-06 over 2000-01	2010-11	% (+/-) change in 2010-11 over 2005-06	2015-16	% (+/-) change in 2015-16 over 2010-11
Institutional	33.00	114.61	247.30	87.75	-23.44	30.10	-65.70
Schedule Caste	136.00	124.27	-8.63	82.25	-33.81	81.51	-0.90
Schedule Tribes	276.00	234.69	-14.97	254.52	8.45	193.85	-23.84
Others	3262.00	3351.85	2.75	2720.82	-18.83	2558.77	-5.96
All Social Groups	3707.00	3825.42	3.19	3145.34	-17.78	2864.23	-8.94
Social Groups	Average size of Holding in ha. 2001-01	Average size of Holding in ha. 2005-06	Average size of Holding in ha. 2010-11	Average size of Holding in ha. 2015-16			
Institutional	1.32	2.20	3.03	1.77			
Schedule Caste	0.39	0.37	0.27	0.28			
Schedule Tribes	0.40	0.37	0.35	0.32			
Others	0.62	0.51	0.37	0.36			
All Social Groups	0.59	0.50	0.38	0.35			

Table 1: Number and Area of operational holdings by size class.

Size Class (In Ha.)	Number of Operational Holdings						
	2000-01	2005-06	% (+/-) change in 2005-06 over 2000-01	2010-11	% (+/-) change in 2010-11 over 2005-06	2015-16	% (+/-) change in 2015-16 over 2010-11
Marginal (Below 0.5 - 1.0)	5350	6724	25.68	7716	14.75	7522	-2.51
Small (1.0-2.0)	656	606	-7.62	458	-24.42	423	-7.64
Semi Medium(2.0-4.0)	223	215	-3.59	137	-36.28	131	-4.38
Medium (4.0-10.0)	58	65	12.07	36	-44.62	34	-5.56
Large (10.0 & Above)	16	13	-18.75	8	-38.46	6	-25.00
All Classes	6303	7623	20.94	8355	9.60	8116	-2.86
Size Class (In Ha.)	2000-01	2005-06	% (+/-) change in 2005-06 over 2000-01	2010-11	% (+/-) change in 2010-11 over 2005-06	2015-16	% (+/-) change in 2015-16 over 2010-11
Marginal (Below 0.5 - 1.0)	1560.00	1792.84	14.93	1786.96	-0.33	1664.40	-6.86
Small (1.0-2.0)	898.00	833.65	-7.17	622.05	-25.38	566.49	-8.93
Semi Medium (2.0-4.0)	586.00	574.55	-1.95	350.72	-38.96	354.56	1.09
Medium (4.0-10.0)	340.00	388.60	14.29	225.85	-41.88	200.14	-11.38
Large (10.0 & Above)	323.00	235.78	-27.00	159.76	-32.24	78.64	-50.78
All Classes	3707.00	3825.42	3.19	3145.34	-17.78	2864.23	-8.94
Size Class (In Ha.)	Average size of Holding in ha. 2001-01	Average size of Holding in ha. 2005-06	Average size of Holding in ha. 2010-11	Average size of Holding in ha. 2015-16			
Marginal (Below 0.5 - 1.0)	0.29	0.27	0.23	0.22			
Small (1.0-2.0)	1.37	1.38	1.36	1.34			
Semi Medium(2.0-4.0)	2.63	2.67	2.56	2.71			
Medium (4.0-10.0)	5.86	5.98	6.27	5.89			
Large (10.0 & Above)	20.19	18.14	19.97	13.11			
All Classes	0.29	0.59	0.38	0.35			

All Social Group & sizes	Number of Operational Holdings						
	2000-01	2005-06	% (+/-) change in 2005-06 over 2000-01	2010-11	% (+/-) change in 2010-11 over 2005-06	2015-16	% (+/-) change in 2015-16 over 2010-11
Male	5196	6185	19.03	6511	5.27	6582	1.09
Female	1082	1386	28.10	1815	30.95	1517	-16.42
Sub-Total (Male+Female)	6278	7571	20.60	8326	9.97	8099	-2.73
Institutional Holdings	25	52	108.00	29	-44.23	17	-41.38
Total Holdings	6303	7623	20.94	8355	9.60	8116	-2.86
All Social Group & sizes	Area Operated (in hectares)						
	2000-01	2005-06	% (+/-) change in 2005-06 over 2000-01	2010-11	% (+/-) change in 2010-11 over 2005-06	2015-16	% (+/-) change in 2015-16 over 2010-11
Male	3013.00	3046.44	1.11	2379.38	-21.90	2289.31	-3.79
Female	661.00	664.37	0.51	678.21	2.08	544.82	-19.67
Sub-Total (Male+Female)	3674.00	3710.81	1.00	3057.59	-17.60	2834.13	-7.31
Institutional Holdings	33.00	114.61	247.30	87.75	-23.44	30.10	-65.70
Total Holdings	3707.00	3825.42	3.19	3145.34	-17.78	2864.23	-8.94
All Social Group & sizes	Average size of Holding in ha. 2001-01		Average size of Holding in ha. 2005-06		Average size of Holding in ha. 2010-11		Average size of Holding in ha. 2015-16
Male	0.58		0.49		0.37		0.35
Female	0.61		0.48		0.37		0.36
Sub-Total (Male+Female)	0.59		0.49		0.37		0.35
Institutional Holdings	1.32		2.20		3.03		1.77
Total Holdings	0.59		0.50		0.38		0.35

Source :Agriculture Census

22. ANIMAL HUSBANDRY

Sr.No.	Particulars	Unit	Daman District	Diu District	Daman and Diu
22.1	BASIC INFRASTRUCTURE				
i)	Veterinary Dispensaries	Nos.	1	1	2
ii)	Veterinary Aid Centers	Nos.	2	1	3
iii)	Veterinary Doctors	Nos.	1	1	2
iv)	Veterinary Assistants	Nos.	5	3	8
v)	Govt. Dairy Farms	Nos.	1	--	1
vi)	Govt Poultry Farm	Nos.	1	--	1
vii)	Govt. Emu Demonstration Farm	Nos.	1	0	1

Sources : Veterinary Office, Daman and Diu

Sr. No.	Particulars	Unit	Daman District	Diu District	UT of Daman and Diu
22.2	LIVESTOCK POPULATION				
A)	CATTLE				
a)	Cross Breed Cattle				
	i) Male	Nos.	25	3	28
	ii) Female	Nos.	110	3	113
	Total (a)	Nos.	135	6	141
b)	Indigenous Cattle				
	i) Male	Nos.	561	418	979
	ii) Female	Nos.	370	606	976
	Total (b)	Nos.	931	1024	1955
	Total Cattle (a+b)	Nos.	1066	1030	2096
B)	Buffaloes				
	i) Male	Nos.	66	0	66
	ii) Female	Nos.	348	16	364
	Total (B)	Nos.	414	16	430
C)	Sheep	Nos.	1	0	1
D)	Goats	Nos.	715	1340	2055
E)	Horse and Ponies	Nos.	31	0	31
F)	Camels	Nos.	0	0	0
G)	Pigs	Nos.	14	0	14
H)	* Rabbits	Nos.	8	4	12
I)	* Dogs	Nos.	389	114	503
	Total Live Stock	Nos.	2241	2386	4627
	Total Poultry	Nos.	18077	10125	28202

Source : 19th Quinquennial Live Stock Census. (* rabbits and dogs are not included in live stock)

Total Livestock in 2003 and 2012

(₹ in thousand)

CATEGORY	DAMAN & DIU		
	2003	2007	2012
Cattle			
Exotic/Crossbred			
Male	0.05	0.08	0.03
Female	0.04	0.03	0.11
Total Exotic/Crossbred	0.08	0.11	0.14
Indigenous			
Male	3.00	1.88	0.98
Female	2.00	1.31	0.98
Total Indigenous	4.00	3.19	1.96
Total Cattle	4.08	3.30	2.10
Buffalo			
Male	0.00	0.35	0.07
Female	1.00	0.69	0.36
Total Buffalo	1.00	1.04	0.43
Bovine			
Male	3.05	2.31	1.07
Female	2.00	2.03	1.45
Total Bovines	5.00	4.34	2.53
Goat			
Male	1.00	0.66	0.51
Female	3.00	1.90	1.55
Total Goat	4.00	2.57	2.06
Horses & Ponies			
Male	0.00	0.01	0.02
Female	0.00	0.00	0.01
Total Horses & Ponies	0.00	0.01	0.03

CATEGORY	DAMAN & DIU		
	2003	2007	2012
Camels			
Male	0.00	1.00	0.00
Female	0.00	0.00	0.00
Total Camels	0.00	0.00	0.00
Indigenous			
Male	0.00	0.10	0.00
Female	0.00	0.07	0.01
Total Indigenous	0.00	0.17	0.01
Total Pigs	0.00	0.17	0.01
TOTAL LIVESTOCK	10.00	7.08	4.63
Dogs			
Male	0.00	0.19	0.42
Female	0.00	0.05	0.09
Total Dogs	1.00	0.24	0.50
Rabbit			
Male	0.00	0.01	0.01
Female	0.00	0.01	0.00
Total Rabbits	0.00	0.01	0.01
Elephants			
Male		0.00	0.00
Female		0.00	0.00
Total Elephants		0.00	0.00
POULTRY			
Fowls	28.00	25.05	27.20
Ducks	0.00	0.49	0.72
Turkeys & Other Poultry	0.00	0.19	0.28
Total Poultry	29.00	25.73	28.20

Note: Figure 'zero' means either 'nil' or negligible.

NA-Not Available/Not Reported Source Live Stock report :Table 10.2

23. BANKING

Sr. No.	Particulars	Unit	Daman District	Diu District	U.T. of Daman and Diu
23.1	BANKS AND BRANCHES				
1)	No. of Banks	No.	29	10	39
i)	Scheduled Banks	No.	27	6	33
ii)	Cooperative Banks	No.	2	1	3
2)	Branches	No.	40	18	58
i)	Scheduled Banks	No.	33	11	44
ii)	Co-operative Banks	No.	7	4	11
3)	Banking Offices	No.	40	18	58
4)	Private Banks	No.	11	3	14

Source : Lead Bank Office Daman/Diu .

24. CIVIL SUPPLY

Sr. No.	Particulars	Unit	Daman District	Diu District	Daman and Diu
24.1	FAIR PRICE SHOPS AND RATION CARDS				
	1. Fair Price Shops	Nos.	38	13	51
	2. Rations Cards	AAY*	953	159	1112
		PHH*	12392	9069	21461
		Total	13345	9228	22573
	3. Population covered				
		AAY	4152	364	4516
		PHH	48757	33848	82605
		Total	52909	34212	87121
24.2	PDS PRICES				
	Rice	AAY	Rs.per Kg.	3.00	3.00
		PPH	Rs.per Kg.	3.00	3.00
	Wheat	AAY	Rs.per Kg.	2.00	2.00
		PPH	Rs.per Kg.	2.00	2.00
24.3	QUANTITY ON RATION CARD (Per month)				
	Rice	AAY	Kg/Card	33.00	33.00
		PPH	Kg/person	2.200	2.200
	Wheat	AAY	Kg/Card	2.00	2.00
		PPH	Kg/person	2.800	2.800
24.4	INCOME LIMIT FOR POVERTY LINE				
	Per Capita Monthly Income			Rural – less than 100000/-	
	(As per revised Notification dated 17.01.2018 from Department of Food & Civil Supply, Dama).			Urban – less than 100000/-	
	UT of Daman and Diu is declared as Kerosene free w.e.f 01.06.2017				

Source : Civil Supply Offices, Daman and Diu

* AAY-Above Poverty line

*PHH-Priority House hold

25. COMMUNICATION

Sr.No.	Particulars	Unit	Daman District	Diu District	Daman and Diu
25.1	COMMUNICATION FACILITIES				
i)	Post Offices	Nos.	3	4	7
ii)	Telephone Offices	Nos.	5	1	6
iii)	Telephone Exchanges	Nos.	5	3	8
iv)	Telephone Connections	Nos.	2921	2890	5811
	Mobile Connections (BSNL)	Nos.	N.A	3000	3000
v)	Radio Relay Stations (AIR)	Nos.	1	1	2
vi)	T.V. Relay Stations	Nos.	1	1	2

Source : Post & Telegraph Office Daman/Diu, Telephone Exchange Daman

26. CO – OPERATION

Sr. No.	Particulars	Unit	Daman District	Diu District	Daman and Diu
26.1	COOPERATIVE SOCIETIES				
i)	a) No. of Co-operative Societies	Nos.	40	48	88
	b) No. of Co-operative Bank	Nos.	01	00	01
ii)	Total Membership	Nos.	13363	10036	23399
iii)	Working Capital	` .in lakh	3065.73	350.7	3416.43
iv)	Profit	- do -	31.67	28.8	60.47
v)	Loss	- do -	11.82	4.89	16.71

Source :Cooperative Societies – Office of Registrar of Cooperative Societies, Daman.

27. EDUCATION

27.1 CLASS WISE ENROLMENT POSITION (AS ON 30/09/2017)

Class	Unit	Daman			Diu			Daman and Diu		
		Boys	Girls	Total	Boys	Girls	Total	Boys	Girls	Total
I	Nos.	1625	1382	3007	426	368	794	2051	1750	3801
II	Nos.	1577	1377	2954	385	367	752	1962	1744	3706
III	Nos.	1578	1337	2915	399	403	802	1977	1740	3717
IV	Nos.	1534	1335	2869	383	398	781	1917	1733	3650
V	Nos.	1670	1370	3040	369	378	747	2039	1748	3787
VI	Nos.	1522	1342	2864	400	391	791	1922	1733	3655
VII	Nos.	1415	1143	2558	404	418	822	1819	1561	3380
VIII	Nos.	1308	1085	2393	415	422	837	1723	1507	3230
IX	Nos.	1277	1062	2339	503	491	994	1780	1553	3333
X	Nos.	1045	926	1971	461	528	989	1506	1454	2960
XI	Nos.	621	606	1227	290	296	586	911	902	1813
XII	Nos.	594	615	1209	263	334	597	857	949	1806
Total	Nos.	15766	13580	29346	4698	4794	9492	20464	18374	38838

27.2 CLASS WISE ENROLMENT OF SC STUDENTS (AS ON 30/09/2017)

Class	Unit	Daman			Diu			Total		
		Boys	Girls	Total	Boys	Girls	Total	Boys	Girls	Total
I	Nos.	42	34	76	21	12	33	63	46	109
II	Nos.	51	40	91	21	15	36	72	55	127
III	Nos.	54	36	90	13	15	28	67	51	118
IV	Nos.	37	52	89	19	12	31	56	64	120
V	Nos.	59	47	106	19	14	33	78	61	139
VI	Nos.	61	51	112	24	14	38	85	65	150
VII	Nos.	61	50	111	16	24	40	77	74	151
VIII	Nos.	60	44	104	22	14	36	82	58	140
IX	Nos.	64	71	135	29	28	57	93	99	192
X	Nos.	40	56	96	15	26	41	55	82	137
XI	Nos.	41	40	81	9	18	27	50	58	108
XII	Nos.	47	54	101	20	18	38	67	72	139
Total	Nos.	617	575	1192	228	210	438	845	785	1630

27.3 CLASS WISE ENROLMENT OF ST STUDENTS (AS ON 30/09/2017)

Class	Unit	Daman			Diu			Total		
		Boys	Girls	Total	Boys	Girls	Total	Boys	Girls	Total
I	Nos.	154	140	294	1	2	3	155	142	297
II	Nos.	146	144	290	3	0	3	149	144	293
III	Nos.	145	143	288	0	2	2	145	145	290
IV	Nos.	165	157	322	1	2	3	166	159	325
V	Nos.	150	140	290	1	0	1	151	140	291
VI	Nos.	168	142	310	3	0	3	171	142	313
VII	Nos.	164	142	306	8	2	10	172	144	316
VIII	Nos.	139	147	286	1	1	2	140	148	288
IX	Nos.	231	191	422	2	3	5	233	194	427
X	Nos.	181	164	345	0	2	2	181	166	347
XI	Nos.	37	73	110	1	2	3	38	75	113
XII	Nos.	78	99	177	3	1	4	81	100	181
Total	Nos.	1758	1682	3440	24	17	41	1782	1699	3481

27.4 CLASS WISE ENROLMENT OF MINORITY STUDENTS (AS ON 30/09/2017)

Class	Unit	Daman			Diu			Total		
		Boys	Girls	Total	Boys	Girls	Total	Boys	Girls	Total
I	Nos.	207	167	374	23	25	48	230	192	422
II	Nos.	192	178	370	22	25	47	214	203	417
III	Nos.	188	159	347	38	37	75	226	196	422
IV	Nos.	205	152	357	20	14	34	225	166	391
V	Nos.	179	149	328	33	29	62	212	178	390
VI	Nos.	183	164	347	33	28	61	216	192	408
VII	Nos.	166	145	311	43	27	70	209	172	381
VIII	Nos.	151	133	284	31	25	56	182	158	340
IX	Nos.	135	101	236	46	32	78	181	133	314
X	Nos.	89	87	176	34	36	70	123	123	246
XI	Nos.	46	60	106	22	9	31	68	69	137
XII	Nos.	41	73	114	13	13	26	54	86	140
Total	Nos.	1782	1568	3350	358	300	658	2140	1868	4008

27.5 CLASS WISE ENROLMENT OF OBC STUDENTS (AS ON 30/09/2017)

Class	Unit	Daman			Diu			Total		
		Boys	Girls	Total	Boys	Girls	Total	Boys	Girls	Total
I	Nos.	214	185	399	370	330	700	584	515	1099
II	Nos.	232	198	430	342	339	681	574	537	1111
III	Nos.	230	204	434	360	359	719	590	563	1153
IV	Nos.	243	185	428	340	362	702	583	547	1130
V	Nos.	225	183	408	327	352	679	552	535	1087
VI	Nos.	236	173	409	338	359	697	574	532	1106
VII	Nos.	224	168	392	349	372	721	573	540	1113
VIII	Nos.	243	154	397	354	386	740	597	540	1137
IX	Nos.	255	207	462	439	448	887	694	655	1349
X	Nos.	220	182	402	418	485	903	638	667	1305
XI	Nos.	165	160	325	275	267	542	440	427	867
XII	Nos.	176	198	374	232	302	534	408	500	908
Total	Nos.	2663	2197	4860	4144	4361	8505	6807	6558	13365

Sr. No.	Particulars	Unit	Daman District	Diu District	Daman and Diu
27.6	STRENGTH OF TEACHERS				
i)	Primary Teachers	Nos.	254	172	426
ii)	Assistant Teachers	Nos.	103	117	220
iii)	Teachers Grade I	Nos.	38	45	83
iv)	Head Masters (Primary)	Nos.	28	8	36
v)	Head Masters (Middle)	Nos.	10	11	21
vi)	Head Masters (High School)	Nos.	8	5	13
vii)	Principal, Higher Secondary School	Nos.	4	2	6
viii)	Drawing Teachers	Nos.	8	7	15
ix)	P.T. Teachers	Nos.	17	13	30
x)	Music Teachers	Nos.	1	1	2
xi)	Laboratory Assistants	Nos.	12	5	17
xii)	A.D.E.I	Nos.	4	1	5
	Total	Nos.	487	387	874

Source : Department of Education, Daman.

Sr. No.	Particulars	Unit	Daman District			Diu District			Daman & Diu
			Govt	Private		Govt	Private		Total
				Aided	Unaided		Aided	Unaided	
27.7	SCHOOLS & COLLEGE								
a)	General								
i)	Pre-Primary	Nos.	5	0	17	8	0	5	35
ii)	Primary	Nos.	32	0	1	18	0	2	53
iii)	Middle	Nos.	26	3	4	12	1	1	47
iv)	Secondary	Nos.	6	3	6	6	1	1	23
v)	Higher Secondary	Nos.	5	3	5	5	0	1	19
iv)	Graduation	Nos.	1	0	0	1	0	0	2
	Total	Nos.	75	9	33	50	2	10	179
b)	Other Schools								
i)	Ashramshala (Tribal Boys)	Nos.	2	0	0	0	0	0	2
ii)	Navodaya Vidyalaya	Nos.	1	0	0	1	0	0	2
iii)	Central School	Nos.	0	0	1	1	0	0	2
	Total	Nos.	3	0	1	2	0	0	6
c)	Technical								
i)	Polytechnic	Nos.	1	0	0	1	0	0	2
ii)	B.Ed.	Nos.	0	1	0	0	0	0	1
iii)	P.T.C.	Nos.	0	0	1	0	0	1	2
iv)	T.T.I.	Nos.	1	0	0	1	0	0	2
v)	I.T.I.	Nos.	1	0	0	1	0	0	2
vi)	Dental College	Nos.	0	0	1	0	0	0	1
vii)	BBA College	Nos.	0	0	1	0	0	0	1
viii)	BCA College	Nos.	0	0	1	0	0	0	1
	Total	Nos.	3	1	4	3	0	1	12

Sr. No.	Particulars	Unit	Daman District	Diu District	Daman and Diu
27.8	LIBRARIES				
i)	College Library	Nos.	1	1	2
ii)	Municipal Library	Nos.	2	2	4
iii)	District Library	Nos.	1	1	2
iv)	Village Library	Nos.	1	2	3

Source : Department of Education, Daman.

Sr. No.	Particulars	Unit	Daman and Diu					
27.9	EDUCATIONAL OUTPUT							
1)	Government College, Daman		Degree Courses					
	Year		B.A.	B.Sc.	B.Com.			
	SEM-I	No. of Students passed	23	14	17			
	SEM-II		55	82	16			
	SEM-III		4	2	3			
	SEM-IV		45	54	16			
	SEM-V		1	2	4			
	SEM-VI		51	20	14			
			Diploma Courses					
2)	Govt. Polytechnic, Daman		IT	Chem. Engr.	Civil Engr.	Mech. Engr.	Comp Engr	Elec. Eng.
	2013-14	No. of Students passed	18	16	17	20	28	21
	2014-15		22	31	24	29	25	26
	2015-16		28	24	16	21	24	18
	2016-17		24	18	15	20	22	17
	2017-18		20	22	18	21	19	20
3)	I.T.I.		Daman	Diu		Total		
	2013-14		190	288		478		
	2014-15		176	73		249		
	2015-16		264	280		544		
	2016-17		360	289		649		
	2017-18		360	233		593		

Source :1. Government College, Daman.
2. Government Polytechnic, Daman.
3. ITI, Daman-Diu.

27.11 Gross and Net Enrollment Ratio

Year	GER			NER		
	Boys	Girls	Total	Boys	Girls	Total
2016-17	93.97	91.98	93.02	84.55	81.79	83.23
2015-16	96.77	91.51	94.26	84.15	79.78	82.70
2014-15	94.94	89.90	92.57	84.02	78.43	81.38
Year	PTR Primary level		PTR Upper Primary Level			
2016-17	32		19			
2015-16	31		19			
2014-15	31		18			

Source : Education Department.

Area –wise Literacy rates (%) as per NSS Report

Daman & Diu	literacy rate (%)								
	rural			Urban			Rural + urban		
	Male	Female	Persons	Male	Female	Persons	Male	Female	Persons
Literacy rates for persons (all age)	81	71	76	80	81	81	80	79	80
For person (age 5 years and above)	88	74	81	85	93	88	85	88	87
For person (age 7 years and above)	89	74	81	86	96	89	87	90	88
For person (age 15 years and above)	87	68	77	89	95	91	89	88	89

Source : NSS Report No. 575: Education in India : Table S3.1a

Literacy rates (%) for persons (age 7 years and above) by social group

Daman & Diu	literacy rate (%)											
	ST			SC			OBC			Others		
	Male	Female	Persons	Male	Female	Persons	Male	Female	Persons	Male	Female	Persons
Rural +Urban												
Literacy rates for persons (all age)	--	82	96	--	93	97	95	88	91	81	95	84

28. EMPLOYMENT

Sr. No.	Particulars	Unit	Daman District	Diu District	Daman and Diu
28.1	EMPLOYMENT THROUGH EMPLOYMENT EXCHANGE				
a)	No. of Employment Exchanges	Nos.	1	1	2
b)	No. of persons registered				
	(i) SC	Nos.	490	303	793
	(ii) ST	Nos.	665	24	689
	(iii) General	Nos.	4375	4089	8464
	Total	Nos.	5530	4416	9946
	(iv) Skilled	No.	3519	2924	6443
	(v) Unskilled	Nos.	627	381	1008
	(vi) Degree holders	Nos.	510	756	1266
	(vii) Medical Professional	Nos.	215	21	236
	(viii) Engineering	Nos.	200	66	266
	(ix) ITI trained	Nos.	248	169	417
	(x) Polytechnic diploma holders	Nos.	211	99	310

Source : Chief Inspector of Factories and Boilers, Daman and Diu.

Sr. No.	Particulars	Unit	I.T.I Daman	I.T.I Diu	Total
28.2	TRADES IN ITIs				
i)	Fitter	Nos.	3	2	5
ii)	Refrigeration & Air Conditioner Mechanic	Nos.	2	0	2
iii)	Electrician	Nos.	3	2	5
iv)	Wireman	Nos.	0	2	2
v)	Turner	Nos.	2	0	2
vi)	Welder	Nos.	1	1	2
vii)	Cutting and Sewing	Nos.	1	1	2
viii)	Computer Operator & Programming Assistant	Nos.	2	1	3
ix)	Information Technology and Electronics System Maintenance	Nos.	1	0	1
x)	Plastic Processing Operator Trade	Nos.	1	0	1
xi)	Electronics Mechanic	Nos.	0	1	1
xii)	Diesel Mechanic	Nos.	1	1	2
xiii)	Fashion Technology	Nos.	1	0	1
xiv)	Machinist	Nos.	1	0	1
xv)	Marine Engineering Technician Trade	Nos.	0	1	1
xvi)	Travel Tour Assistant	Nos.	0	1	1

Sr. No.	Particulars	Daman and Diu	
28.3	ANNUAL SURVEY OF INDUSTRIES :		
		<i>(value figures in ₹. Lakhs, others in numbers)</i>	
		2103-14	2015-16
1.	Number of Factories	1881	1832
2.	Fixed Capital	1027888	1177391
3.	Working Capital	917863	1051688
4.	Invested Capital	1769285	1956807
5.	Outstanding Loans	592493	515393
6.	Number of workers	89215	83187
7.	Total persons engaged	109462	101345
8.	Wages to workers	93163	100881
9.	Prov. Fund and other Welfare Exp.	22777	32444
10.	Fuels consumed	127531	104160
11.	Materials consumed	2942204	3088443
12.	Total inputs	3402752	3701833
13.	Products & By products	3920782	4340768
14.	Value of Output	4110609	4750775
15.	Depreciation	91198	123722
16.	Net Value Added	616659	925219
17.	Rent Paid	25566	9731
18.	Interest Paid	108908	79849
19.	Rent Received	1679	1765
20.	Interest Received	12842	15184
21.	Net income	496707	852588
22.	Net fixed capital formation	96493	124184
23.	Gross fixed capital formation	187691	247906
24.	Addition in stock of		
25.	Materials, fuels etc..	40200	104378
a)	Semi finished goods	25428	-12404
b)	Finished goods	11334	3803
c)	Total	76962	95777
d)	Gross capital formation	264652	343682
26.	Profits	286937	496645

Source : Annual Surveys of Industries 2013-14(final) & 2015-16 (Provisional Result), CSO, MOSPI, GOI.

29. FIRE SERVICE

Sr. No.	Category	Unit	Daman District	Diu District	Daman and Diu
1.	Fire Station	Nos.	3	1	4
2.	Fire Fighters				
i)	Assistant Divisional Fire Officer	Nos.	1	--	1
ii)	Station Fire Officer	Nos.	4	0	4
iii)	Asst. Station Fire Officer	Nos.	12	1	13
iv)	Leading Fireman	Nos.	12	4	16
v)	Fireman	Nos.	42	09	51
vi)	Driver Operator	Nos.	23	03	26
vii)	Store Keeper	Nos.	1	--	1
viii)	Sweeper	Nos.	2	--	2
	Total	Nos.	97	17	114
3.	Fire Extinguishing Vehicles				
i)	Water Tender	Nos.	3	1	4
ii)	Light Water tender	Nos.	1	2	3
iii)	Foam Tender	Nos.	1	0	1
iv)	Heavy duty water bouser	Nos.	2	0	2
v)	Emergency rescue tender	Nos.	1	1	2
vi)	Light Rescue tender	Nos.	1	0	1
vii)	Mini water tender	Nos.	2	0	2
viii)	Medium Water tender	Nos.	0	1	1
ix)	Ambulance	Nos.	2	1	3
x)	Modular Mobile Unit	Nos.	1	0	1
xi)	Fire Fighting Motor Bike	Nos.	3	1	4
	Total	Nos.	17	7	24

Source : Fire Service, Daman and Diu

30. FISHERIES & PORTS

Sr. No.	Particulars	Unit	Daman District	Diu District	U.T. of Daman and Diu
30.1	FISHING GEARS CRAFTS				
a)	Fishing Vessels				
i)	Mechanised Gill Netters	Nos.	254	283	537
	Motorised Gill Netters	Nos.	0	289	289
ii)	Trawlers	Nos.	25	1205	1230
iii)	Bag Netters	Nos.	35	13	48
	Total	Nos.	314	1790	2104
iv)	Traditional Crafts- Non Mechanised/	Nos.	19	177	196
b)	Fishing Gears	Nos.	55164	275118	330282
30.2	FISH PRODUCTION	'000 Tonnes	1.37	23.08	24.46
		Value in crores	21.15	209.17	230.32
30.3	FACILITIES FOR FISHING				
i)	Licence issued for fishing (after monsoon)	Nos.	179	1552	1731
ii)	Diesel permits issued to get sales tax free diesel	Nos.	122	1301	1423
iii)	Movement book issued for fishing vessel	Nos.	179	1552	1731
iv)	Biometric Identity cards issued for active fishermen and fisherwomen	Nos.	1969	6237	8206

Fishing type	Daman			Diu			Total		
	No. of active boats (NOC given)	Quantity ('000 tonnes)	Value (crores)	No. of active boats (NOC given)	Quantity ('000 tonnes)	Value (crores)	No. of active boats (NOC given)	Quantity ('000 tonnes)	Value (crores)
Daily fishing	94	0.527	3.40	175	4.618	41.84	269	5.145	45.24
Multiday fishing	65	0.622	6.57	1377	18.471	167.33	1442	19.093	173.9
Purse seine fishing	20	0.226	11.18	00	00	00	20	0.226	11.18
	179	1.375	21.15	1552	23.089	209.17	1731	24.464	230.32

Sr. No.	Particulars	Unit	Daman District	Diu District	U.T. of Daman and Diu	
30.4 INFRASTRUCTURE FOR FISHING						
i)	Total length of coast line	Kms.	12	21.17	33.7	
ii)	Registered fishermen	Nos.	18,000	22,016	40,016	
iii)	Active fishermen	Nos.	2006	7210	9216	
iv)	No. of insured fishermen	Nos.	1969	7200	9169	
v)	No. of DAT in boats	Nos.	150	750	900	
vi)	No. of GPS in boats	Nos.	150	1385	1535	
vii)	Jetty /Platforms	Total Nos.	Nos.	01	05	07
		Total Length	Mts	120	2395	2515
viii)	No. of minor fishing harbor	Nos.	00	01	01	
ix)	No. of fish landing centers	Nos.	1	5	6	
x)	No. of fish landing points	Nos.	3	2	5	
xi)	Light House	Nos.	1	2	3	
xii)	Light Beacons	Nos.	0	2	2	
xiii)	Fish processing plants	Nos.	0	2	2	
	Storage capacity	Tonnes	0	500/day	500/day	
	Production capacity	Tonnes	0	30/day	30/day	
xiv)	Ice Factories	Nos./ Capacity Tonnes	8 350 (tn)	29 870(tn)	37 1220(tn)	
xv)	Fish Market	Nos.	2	3	5	
xvi)	Registered Fisheries Co-op Societies	Nos.	2	17	19	
xvii)	Requisite drinking water, light facilities, approach roads, parking facilities and 24X7 fisheries guard services are available.					

31. PORT

Sr. No.	Particulars	Unit	Daman District	Diu District	U.T. of Daman & Diu
1.	Nos. of vessels operating at the Port				
i)	Fishing vessels	Nos .	162	1387	1549
ii)	Water Sports	Nos .	--	04	04
iii)	Motor Inland Ferry launch	Nos .	--	02	02
2.	Facilities available to the vessels				
a)	Landing Jetty	Mtr	60	2246	2306
b)	Navigational Aids				
i)	Lighthouses	Nos .	1	4	5
ii)	Light beacons	Nos .	--	02	02

Source :Department of Fisheries and Port, Diu.

32. FORESTS AND WILDLIFE

Sr. No.	Particulars	Unit	Daman District	Diu District	Daman and Diu
32.1	INFRASTRUCTURE				
i)	No. of Divisions	Nos.	- - - 1 - - -		1
ii)	No. of Ranges	Nos.	1	1	2
iii)	No. of Forest Check Posts	Nos.	4	2	6
iv)	No. of Guards and Sepoys (Sanctioned posts)	Nos.	21	6	27
v)	Forest Area				
	(a) Reserved Forest	Ha.	23.90	Nil	23.90
	(b) Proposed Reserved Forest	Ha.	67.35	516.70	584.05
	Total	Ha.	91.25	516.70	607.95
vi)	Bird Sanctuaries	Nos.	-	1	1
		Area (Ha)	--	219	219

Source :Forest Department, Daman & Diu.

32.2 FOREST COVER (in sq.km.)

State /UT	Geog-raphic Area	Forest Cover Area					Change in Forest cover	Change in %Forest cover to GA
		Very dense Forest	Moderate Dense Forest	Open Forest	Total Forest	%of Forest cover to G.A		
Daman & Diu	112.0	1.40	5.82	13.27	20.49	18.46	0.88	0.27

Source : India State of Forest Report , 2017

33. HEALTH

Sr. No.	Particulars	Unit	Daman District	Diu District	Daman and Diu
33.1	HEALTH INFRASTRUCTURE				
i)	Hospitals	Nos.	1	1	2
ii)	C. H. C	Nos.	1	1	2
iii)	P. H. C	Nos.	3	1	4
iv)	Sub-Centre	Nos.	20	6	26
v)	Bed Strength	Nos.	242	96	338
vi)	Ayurvedic Unit	Nos.	3	3	6
vii)	AYUSH Hospital	Nos.	1	0	1
viii)	Blood Bank	Nos.	1	1	2
ix)	Dental Unit	Nos.	3	3	6
x)	Manochikista Kendra	Nos.	1	0	1
xi)	Intigrated Counseling & Testing Centre (HIV)	Nos.	3	1	4
xii)	Trauma Centre	Nos.	1	--	1
33.2	HEALTH STAFF				
i)	Doctors (Medical Officers & Specialist)	Nos.	43	16	59
ii)	Ward Sister/PHN/Sister In charge/ Asst.Matron	Nos.	10	3	13
iii)	Staff Nurses	Nos.	95	34	129
iv)	Health Workers (F)/ANM	Nos.	47	14	61
v)	Health Workers (M)/BHW	Nos.	17	2	19

Sr. No.	Particulars	Unit	Daman and Diu
33.3	HEALTH PARAMETERS		
i)	Average Population covered by Sub- Centre	Ratio	1:3120
ii)	Average Population covered by PHC	Ratio	1:20274
iii)	Doctor Population Ratio	Ratio	1:5593
iv)	Nurses Population Ratio	Ratio	1:2323
v)	Bed Population Ratio	Ratio	1:957
vi)	Couple Protection Rate	%	62.4
vii)	Institutional Delivery	%	99%
viii)	Total Fertility Rate	%	1.7

Sr. No.	Particulars	Unit	Daman District	Diu District	Daman and Diu
33.4	Treatment of Patients				
i)	Patients treated in OPD	Nos.	622823	241422	864245
ii)	Patients admitted	Nos.	24533	4985	29518
33.5	Two child Norm				
i)	Sterilization	Nos.	263	21	284
ii)	I.U.D. Insertion	Nos.	200	11	211
iii)	O.P. Cycles	Nos.	7380	1431	8811
33.6	Immunization				
i)	BCG	Nos.	3034	726	3760
ii)	OPV(3 rd dose)	Nos.	2846	724	3570
iii)	DPT (3 rd dose)	Nos.	2933	721	3654
iv)	Hepatitis B (3 rd dose)	Nos.	24	10	34
v)	Measles (1 st dose)	Nos.	1941	457	2398
vi)	DPT (5 years)	Nos.	1732	409	2141
vii)	TT (10 years)	Nos.	468	344	812
viii)	TT(16 years)	Nos.	191	644	835
ix)	Vitamin A (I dose)	Nos.	2830	684	3514
x)	Vitamin A (V dose)	Nos.	2307	1444	3751
xi)	Vitamin A (IX dose)	Nos.	2000	1423	3423
33.7	Pulse Polio Immunization				
i)	No. of children of 0-5 years immunized				
a)	Round –I	Nos.	23303	4465	27768
b)	Round –II	Nos.	22609	4145	26754

35. HOUSING

Sr. No.	Particulars	Unit	Daman District	Diu District	Daman and Diu
35.1	Govt. Housing				
a)	Existing General Pool Quarters				
i)	Bachelor Quarters	Nos.	8	16	24
ii)	Type A	Nos.	98	58	156
iii)	Type B	Nos.	130	52	182
iv)	Type C	Nos.	95	52	147
v)	Type D	Nos.	68	11	79
vi)	Type E	Nos.	15	3	18
vii)	Type F	Nos.	5	Nil	5
	TOTAL		414	192	611

Source : PWD, Daman and Diu.

36. INDUSTRY

Sr. No.	Particulars	Unit	Daman District	Diu District	Daman and Diu
36.1	INDUSTRIES AND EMPLOYMENT				
1)	No. of Industrial Estates	Nos.	39	1	40
2)	No. of Registered Enterprises *				
i)	Small Enterprises (including Micro Enterprises)	Nos.	3260	18	3340
ii)	Medium Enterprises	Nos.	320	--	320
iii)	Large Enterprises	Nos.	78	--	78
	Total No. of Registered Enterprises	Nos.	3658	18	3676
3)	Capital Investment	₹ Crore	18043	6.58	180450.0
4)	Employment	Nos.	90077	276	90353
36.2	Category of Enterprise		Fixed Investment		
i)	Micro	₹ in crore	Upto 0.25		
ii)	Small	₹ in crore	Above 0.25 and upto 5.00		
iii)	Medium	₹ in crore	Above 5.00 and upto 10.00		
iv)	Large	₹ in crore	Above 10.00		

Source : District Industries Centre, Daman.

37. VIth ECONOMIC CENSUS 2012-13

Sr. No.	Particulars	Daman	Diu	Total
1.	Number of establishments & total person employed			
(i)	Total number of establishments	1905	8275	10180
(ii)	Total persons employed	14662	66091	80753
(iii)	No. of handicraft/handloom establishments	13	81	94
2.	Percentage of hired workers and female workers:	Rural	Urban	Total
(i)	% of hired workers out of total workers	85.50	88.82	88.21
(ii)	% of female workers out of total workers	21.58	16.54	17.47
3.	Percentage growth in total number of establishments & employment in 2013(VIthEC) as compared to 2005 (Vth EC):			
(i)	Growth in establishments (%)	-65.95	119.09	5.26
(ii)	Growth in employment (%)	-70.56	620.28	35.81

Source : Results of Sixth Economic Census.

37.1 Broad Activity wise total number of type of establishment and persons employed in Daman and Diu

Sr. No.	Activity	Rural		Urban		combined	
		No. of establishment	No. of Persons Employed	No. of establishment	No. of Persons Employed	No. of establishment	No. of Persons Employed
01	Activities relating to agriculture other than crop production & plantation	0	0	3	7	3	7
02	Livestock	1	1	7	15	8	16
03	Forestry and Logging	0	0	0	0	0	0
04	Fishing and aqua culture	423	3380	318	1093	741	4473
	Sub total: Agricultural Activities	424	3381	328	1115	752	4496
05	Mining and quarrying	1	7	11	150	12	157
06	Manufacturing	317	8347	1803	49617	2120	57964
07	Electricity	0	0	2	7	2	7
08	Water supply, sewerage, waste management and remediation activities	3	8	24	55	27	63
09	Construction	5	30	47	307	52	337
10	Whole sale trade, retail trade & repair of motor vehicles & motor cycles	30	66	163	364	193	430
11	Whole sale trade (not covered in item-10 above)	9	69	76	158	85	227
12	Retail trade (not covered in item-10above)	524	934	3140	6093	3664	7027
13	Transportation and storage	167	400	452	1285	619	1685

Sr. No.	Activity	Rural		Urban		Combined	
		No. of establishment	No. of Persons Employed	No. of establishment	No. of Persons Employed	No. of establishment	No. of Persons Employed
14	Accommodation & Food service activities	181	855	642	2733	823	3588
15	Information & communication	16	22	90	257	106	279
16	Financial and insurance activities	12	51	98	394	110	445
17	Real estate activities	1	1	13	345	14	346
18	Professional, scientific & technical activities	8	13	123	286	131	299
19	Administrative & support service activities	20	55	155	327	175	382
20	Education	33	205	112	717	145	922
21	Human health & social work activities	27	41	148	506	175	547
22	Arts entertainment, sports & amusement and recreation	3	6	53	151	56	157
23	Other service	124	171	735	1224	859	1395
	Sub total Non-Agricultural Activities	1481	11281	7947	64976	9428	76257
	Total	1905	14662	8275	66091	10180	80753

37.2 Broad Activity wise total number of type of establishment by type of ownership of all establishment in Daman and Diu

Sr. No.	Activity	No. of establishment of ownership type								
		Govt./PSU	Private Proprietary	Private Partnership	Private company	Pvt. Self Help Group	Private : Cooperative	Private Non-profit Institution	Private Others	Total
01	Activities relating to agriculture other than crop production & plantation	0	2	0	0	1	0	0	0	3
02	Livestock	0	8	0	0	0	0	0	0	8
03	Forestry and Logging	0	0	0	0	0	0	0	0	0
04	Fishing and aqua culture	0	731	8	0	1	0	0	1	741
	Subtotal:Agricultural Activities	0	741	8	0	2	0	0	1	752
05	Mining and quarrying	1	10	0	0	0	0	0	1	12
06	Manufacturing	18	1185	133	722	0	1	0	61	2120
07	Electricity	0	1	0	1	0	0	0	0	2
08	Water supply, sewerage, waste management and remediation activities	0	25	0	1	0	0	0	1	27
09	Construction	2	105	1	1	0	1	0	2	112
10	Whole sale trade, retail trade & repair of motor vehicles & motor cycles	3	174	3	0	0	0	0	13	193
11	Whole sale trade (not covered in item-10 above)	0	80	1	0	0	1	0	3	85
12	Retail trade (not covered in item-10above)	61	3404	62	6	1	10	0	120	3664
13	Transportation and storage	8	588	6	13	0	0	0	4	619
14	Accommodation & Food service activities	31	722	31	2	1	2	0	34	823
15	Information & communication	7	90	1	2	0	0	0	6	106

Sr. No.	Activity	No. of establishment of ownership type								
		Govt./PSU	Private Proprietary	Private Partnership	Private company	Pvt. Self Help Group	Private : Cooperative	Private Non-profit Institution	Private Others	Total
16	Financial and insurance activities	30	52	4	2	0	10	1	11	110
17	Real estate activities	2	9	1	2	0	0	0	0	14
18	Professional, scientific & technical activities	7	110	4	1	0	2	0	7	131
19	Administrative & support service activities	9	151	0	9	0	0	0	6	175
20	Education	49	75	2	0	0	1	4	14	145
21	Human health & social work activities	11	147	1	2	0	0	3	11	175
22	Arts entertainment, sports & amusement and recreation	5	44	0	1	0	0	0	6	56
23	Other service	19	657	7	2	2	2	118	52	859
	Subtotal:Non-Agricultural Activities	263	7629	257	767	4	30	126	352	9428
	Total	263	8370	265	767	6	30	126	353	10180

38. POLICE

Sr. No.	Particulars	Unit	Daman District	Diu District	Daman and Diu
38.1	INFRASTRUCTURE				
1.	Police Stations	Nos.	2	1	3
2.	Police Outposts	Nos.	5	5	10
3.	Police Force				
i)	DIGP/IGP	Nos.	01	--	01
ii)	AIGP	Nos.	01	--	01
iii)	Supdt. Of Police	Nos.	01	01	02
iv)	SDPO/ Dy.Supdt.of Police	Nos.	02	01	03
v)	Police Inspector	Nos.	04	--	04
vi)	Sub Inspector	Nos.	05	01	06
vii)	Assistant Sub Inspector	Nos.	17	09	26
viii)	Head Constable	Nos.	80	24	104
ix)	Constable	Nos.	172	58	230
x)	Skipper Mate	Nos.	02	01	03
xi)	Sukhani	Nos.	03	02	05
xii)	Driver	Nos.	06	01	07
	Total Police Force	Nos.	294	98	392

Source : Office of Sub-Divisional Police Officer, Daman.

Sr. No.	Head of Crime	U.T of Daman and Diu	
		Reported	Detected
38.2 CRIME DATA			
		Reported	Detected
1	Murder	4	4
2	Dacoity	1	1
3	Attempt To Murder	9	9
4	Robbery	7	6
5	Kidnapping for ransom	0	0
6	Rape	9	8
7	Riot	5	5
	Total Heinous (i)	35	33
8	Snatching	03	01
9	Extortion	1	0
10	Burglary	27	15
11	Theft	18	09
12	Cheating	30	25
13	Hurt	09	08
14	Cr.Br.of trust	02	01
15	Simple Accident	32	27
16	Fatal Accident	38	32
17	Kid-Abduction	27	22
18	Misc Theft	20	14
19	Misc IPC	65	52
	Total Non Heinous (ii)	272	206
	Total (i) &(ii)	307	239
38.3 LOCAL & SPECIAL LAW			
1	Arms Act	1	1
2	Gambling Act	8	8
3	NDPS Act	1	1
4	I.T.P Act	1	1
5	Foreign Act	0	0
6	Other Acts cases	2	0
	Total (iii)	13	11
	Grand Total	320	250

Source : Supdt. Of Police, Daman

39. PRISON

Sr. No.	Particulars	Unit	Daman District	Diu District	Daman and Diu
1.	No. of Jails	Nos.	1	1	2
2.	No. of Rooms for Prisoners	Nos.	6	8	14
3.	No. of Prisoners				
i)	Convicted	Nos.	16	2	18
ii)	Under Trial	Nos.	35	2	37

Source : Jails at Daman & Diu.

40. POWER

Sr. No.	Particulars	Unit	Daman District	Diu District	Daman and Diu					
40.1	INFRASTRUCTURE									
i)	Units in Electricity Department									
	(a) Division	No.	--- 1 ---		1					
	(b) Sub Division	No.	3	1	4					
ii)	Engineers in Electricity Department		Daman		Diu					
			EE	AE	JE	EE	AE	JE		
					Reg	WC		Reg	WC	
	Division I		1	1	5	2	--	--	--	--
	Sub Division I		--	1	3	1	--	--	--	--
	Sub Division II		--	--	--	--	--	1	2	2
	Sub Division III		--	1	4	--	--	--	--	--
	Sub Division IV		--	--	2	--	--	--	--	--
	Total		1	3	14	3	--	1	2	2
	EE = Executive Engineer		Reg. = Regular							
	AE = Assistant Engineer		WC = Work Charge							
	JE = Junior Engineer									
iii)	Power Supply Sub – Stations									
	(a) 220/66 KV	Nos.	1	--	1					
	(b) 66/11 KV	Nos.	8	1	9					
iv)	Installed Capacity of Sub-Station									
	(a) 220/66KV S/s Magarwada	MVA	520		-----	520				
	(b)220/66 KV S/s Ringanwada		260		----	260				
	Total		780		-----	780				
	(c) 66/11/KV Sub Stations									
	(i) Kachigam	MVA	90		-----	90				
	(ii) Dalwada	MVA	80		-----	80				
	(iii) Dabhel	MVA	90		-----	90				
	(iv) Varkund	MVA	42		-----	42				
	(v) Magarwada	MVA	30		-----	30				
	(vi) Ringanwada	MVA	50		-----	50				
	(vii) Bhimpore	MVA	30		-----	30				
	(viii) Kachigam-II	MVA	30		-----	30				
	(vii) Malala	MVA	----		20	20				
	Total (b)		442		20	462				

Sr. No.	Category	Unit	Daman District	Diu District	Daman and Diu
v)	Distribution Lines				
a)	220 KV D/C Line	C.Kms.	32.60	--	32.60
b)	66 KV D/C Line	C.Kms.	63.30	22.00	85.30
c)	66 KV S/C Line	C.Kms.	10.12	19.00	29.12
d)	11 KV Line O/H	C.Kms.	195.32	4.00	199.32
e)	11KVLine U/G	C.Kms.	135.90	85.38	221.28
f)	L.T. Line	C.Kms.	442.00	80.30	522.30
g)	L.T. Line U/G	C.Kms.	144.20	107.21	251.41
h)	Transformer Centre	Nos.	778.00	117.00	895.00
vi)	Connections Released				
a)	LT Domestic	Nos.	33933	14437	48370
b)	LT Commercial	Nos.	6020	2115	8135
c)	LT Agriculture	Nos.	777	567	1344
d)	LT Street Light	Nos.	383	253	636
e)	LTP Water Works	Nos.	111	14	125
f)	LTP/Industrial	Nos.	1589	125	1714
g)	HTC/High Tension consumers	Nos.	790	17	807
	Total	Nos.	43603	17528	61131
vii)	Electrification of Villages				
a)	Villages electrified	Nos.	22	4	26
b)	Percentage of Villages Electrified	%	100	100	100
40.2	POWER SUPPLY DURING				
(A)	Energy Consumption				
i)	Energy Purchased	MUs.	2494.56	56.90	2551.46
ii)	Energy Consumed/Sold	MUs.	2324.51	52.71	2377.22
iii)	Energy loss (T. & D.)	MUs.	170.05	4.19	174.24

Sr. No.	Category	Daman District	Diu District	Daman and Diu
(B)	Categories wise Consumption of Power (In MUs.)			
a)	Domestic/Commercial/ Agriculture	160.74	36.09	196.83
b)	LT Industrial	185.82	9.79	195.61
c)	HT Connections	1977.95	6.83	1984.78
	Total	2324.51	52.71	2377.22
(C)	Revenue Generation(In lakhs)			
i)	Revenue from sale of energy			92311
ii)	Miscellaneous Revenue			345
iii)	Total Revenue received (i+ii)			92656
iv)	Cost of energy purchased			80215
v)	Gross Profit (iii-iv)			12441

Source : Electricity Department, Daman.

40.3 Households by main source of lighting

Sr. No.	Particulars	Absolute number			Percentage		
		Total	Rural	Urban	Total	Rural	Urban
1	Total Households	60381	12750	47631	100.0	100.0	100.0
i)	Electricity	59824	12532	47292	99.1	98.3	99.3
ii)	Kerosene	462	185	277	0.8	1.5	0.6
iii)	Solar	8	4	4	0.0	0.0	0.0
iv)	Other oil	7	1	6	0.0	0.0	0.0
v)	Any other	28	3	25	0.0	0.0	0.1
vi)	No lighting	52	25	27	0.1	0.2	0.1

Source : Population Census 2011

40.4 Installed Capacity of Grid Interactive Renewable Power

Daman and Diu	Solar Power 4(MWp)		Total Capacity (MW)	
	2015	2016	2015	2016
	0.00	4.00	0.00	4.00

Source : M/o New and Renewable Energy, EnviStats India 2018.

41. PUBLIC WORKS DEPARTMENT

Sr. No.	Unit	Daman District	Diu District	Daman and Diu
41.1	INFRASTRUCTURE			
1.	Circle	----- 1 -----		1
2.	Division	2	1	3
3.	Sub Division	4	2	6
4.	Circuit House	3	6	9
5.	Water Treatment Plant	3	1	34

Source :Public Works Department , Daman.

Sr. No.	Unit	DAMAN				DIU			
		SE	EE	AE	JE	EE	TA	AE	JE
41.2	ENGINEERS IN P.W.D.								
1	Circle	1	--	1	1	--	--	--	--
(a)	Division – I	--	1	1	--	--	--	--	--
(i)	Sub Division - I	--	--	1	3	--	--	--	--
(ii)	Sub Division – II	--	--	1	4	--	--	--	--
(iii)	Sub Division – III	--	--	1	4	--	--	--	--
(iv)	Sub Division - IV	--	--	1	2	--	--	--	--
(b)	Division - II	--	--	--	--	1	--	1	--
(i)	Sub Division – I	--	--	--	--	--	--	1	4
(ii)	Sub Division - II	--	--	--	--	--	1	1	4
(c)	Division - III	--	--	--	1	--	--	--	---
	TOTAL	1	1	6	15	1	1	3	8

S.E. = Superintending Engineer

A.E. = Assistant Engineer

E.E. = Executive Engineer

J.E. = Junior Engineer

Source : Public Works Department , Daman.

42. RURAL DEVELOPMENT

42.1 VILLAGES UNDER VILLAGE PANCHAYATS

(A) Daman District

Sr.No.	Village Panchayat	Villages
1.	Marwad Panchayat	Devka
		Marwad
2.	Bhimpore Panchayat	Bhimpore
		Janivankad
3.	Dunetha Panchayat	Dunetha
4.	Varkund Panchayat	Varkund
5.	Dabhel Panchayat	Dabhel
		Ringanwada
6.	Kachigam Panchayat	Kachigam
7.	Magarwada Panchayat	Magarwada
		Zari
		Thana Pardi
8.	Damanwada Panchayat	Damanwada
		Dholar
		Palhit
		Bhamti
9.	Pariari Panchayat	Pariari
		Deva Pardi
		Naila Pardi
		Jampore
10.	Kadaiya	Kadaiya
11.	Patlara	Patlara

(B) Diu District

Sr. No.	Village Panchayat	Villages
1.	Vanakbara Panchayat	Vanakbara
2.	Bucharwada Panchayat	Bucharwada
3.	Zolawadi Panchayat	Zolawadi
4.	Saudwadi Panchayat	Saudwadi

Source : District Panchayat, Daman & Diu.

43. TOURISM

Sr. No.	Particulars	Unit	Daman District	Diu District	Daman and Diu
43.1	HOTELS & TOURISTS				
i)	Hotels & Lodges	Nos.	93	61	154
ii)	Total beds in Hotels	Nos.	4272	2348	6620
iii)	Tourists visited	Nos.in Lakh	11.44	17.42	28.86

Sr. No.	Particulars	Daman District		Diu District
43.2	PLACES OF INTEREST	MOTI DAMAN	NANI DAMAN	
1.	Forts	Fort of Moti Daman	Fort of Nani Daman.	<ul style="list-style-type: none"> • Diu Fort • PanikotaFortress.
2.	Churches	<ul style="list-style-type: none"> • Bom Jesus Church. • Our Lady of Remedios Church. • Chapel of Our Lady of Rosary • Chapel of our Lady of Angustias • Chapel of St. Anthony. 	<ul style="list-style-type: none"> • Our Lady of Sea Church. • Chapel of Holy Cross. 	<ul style="list-style-type: none"> • St.Paul's Church. • St Thomas Church • St. Assis Church
3.	Beaches	Jampore	<ul style="list-style-type: none"> • Devka • Nani Daman (Sea Face) 	<ul style="list-style-type: none"> • Nagoa • Chakratirth (Sunset Point) • Ghoghla • Jallandhar • Khodidhar • Gomtimata
4.	Museums	Science Museum	--	<ul style="list-style-type: none"> • Diu Museum • Sea Shell Museum

Source : Tourism Department, Daman & Diu.

Sr. No.	Particulars	Daman District		Diu District
43.2	Places of Interest	MOTI DAMAN	NANI DAMAN	
5.	Gardens	<ul style="list-style-type: none"> Public Garden at MotiDaman Jetty. 	<ul style="list-style-type: none"> Mirasol Lake Resort and Water Park. Amusement Park, Devka. Damanganga Tourist Complex, Kachigam. Public Garden at Nani Daman Jetty. 	<ul style="list-style-type: none"> Summer House, Diu. Children's Park at Ghoghla. Laxmi Park, Diu Garden at Diu, Nehru Park Garden Garden
6.	Temples	<ul style="list-style-type: none"> Yogeshwar Temple Mahadeo Temple Ranchhodji Temple Hanumanji Temple 	<ul style="list-style-type: none"> Satya Narayan Temple. Somnath Temple. Jain Derasar Jain Street Sai Baba Temple Vasukinath Temple, Dalwada. 	<ul style="list-style-type: none"> Gangeshwar Temple Nilkanth Mahadeo Baldeoji ki haveli Dwarkadhish ki Haveli Maha Kalshwar Temple Jagdish Temple Hanuman Temple (Caves) Shaibaba Temple

Sr. No.	Particulars	Daman District		Diu District
43.2	Place of Interest	MOTI DAMAN	NANI DAMAN	
7.	Mosques	<ul style="list-style-type: none"> • Jumma Masjid, Chitiawad • Jumma Masjid, Ghanchiwad • Shahi Masjid, Dholar 	<ul style="list-style-type: none"> • Noorani Masjid, Khariwad • Jumma Masjid, Kharawad • Shahi Masjid, Zapabar • Raza Masjid, Ghanchiwad • Ramzani Masjid, Devka • Madina Masjid, Ghanchiwad • Moorawali Masjid. 	<ul style="list-style-type: none"> • Jumma Masjid • Kharwa Masjid
8.	Memorials	<ul style="list-style-type: none"> • Pargola Garden • Ruins of Dominican Monastery. 	<ul style="list-style-type: none"> • Shahid Smarak 	<ul style="list-style-type: none"> • INS Khukri Memorial
9.	Light House	<ul style="list-style-type: none"> • Light House at Moti Daman 		<ul style="list-style-type: none"> • Light House at Diu Fort

10.	TOURIST PLACES NEARBY DAMAN	
i)	Silvassa	30 Kms.
ii)	Khanvel	50 Kms.
iii)	Dudhni	70 Kms.
iv)	Valsad (Tithal)	45 Kms.
v)	Parsi Agiyari (Udwada)	16 Kms.
vi)	Parnera Fort / Temple	35 Kms.
vii)	Killa Pardi Fort	20 Kms.
viii)	Mahalaxmi Temple(Charoti)	60 Kms.
ix)	Unnai Temple (Hot Water Spill)	60 Kms.

11.	TOURIST PLACES NEAR BY DIU	
i)	Somnath Temple	90 Kms.
ii)	Sasan Gir Forest	128 kms.
iii)	Minarowali Maszid (Shaking Towers) Delvada	9 kms.
iv)	Tulsishyam Temple (Hot Water Spill)	45 kms.
v)	Gupta Prayag Temple	10 Kms.

Source : Tourism Department, Daman

44. TRANSPORT

Sr. No.	Particulars	Unit	Daman District	Diu District	Daman and Diu
44.1	INFRASTRUCTURE				
i)	Airports	No.	1	1	2
	Helipad	No.	1		
ii)	Bus Stand	No.	1	4	5
iii)	Mini Bus Stand	No.	1	1	2
iv)	Taxi Stand	No.	2	0	2
44.2	NUMBER OF VEHICLES				
i)	Articulated /Multi Axle Vehicles/HGV/MCV	Nos.	4255	335	4590
ii)	LCV	Nos.	2569	206	2775
iii)	Light Motor Vehicles/Taxies	Nos.	29218	1836	31054
iv)	Autorickshaw/Three Wheelers	Nos.	2359	518	2877
v)	Two wheelers	Nos.	58842	21391	80233
vi)	Mini Bus / Buses	Nos.	504	102	606
vii)	Tractors	Nos.	345	221	566
viii)	Trailors	Nos.	317	135	452
ix)	Motor Cycle Pass (TR)	Nos.	0	60	60
	Total Vehicles	Nos.	98409	24804	123213

Source : Transport Department, Daman.

45. WATER SUPPLY

Sr. No.	Particulars	Unit	Daman District	Diu District	Daman and Diu
a)	Villages covered with safe drinking water supply	Nos.	21	4	25
b)	Infrastructure provided :				
i)	Over Head Tanks	Nos.	48	13	61
ii)	Underground Sumps	Nos.	45	15	60
iii)	Stand Posts	Nos.	686	175	861
iv)	Borewells (hand pumps)	Nos.	601	68	669
c)	No. of Water Connections				
i)	Residential	Nos.	11996	11155	23151
ii)	Commercial	Nos.	175	109	284
iii)	Industrial	Nos.	262	7	269
d)	Water Consumption				
i)	Rural	Million lit.	5477	402	5877
ii)	Urban	Million lit.	3285	602	3887
	Total	Million lit.	8760	1004	9764
e)	Water Treatment Plants				
i)	Dabhel				
	Area	Sq. Mt.	42,000	----	42,000
	Capacity	MLD	16	----	16
ii)	Magarwada				
	Area	Sq. Mt	47,400	----	47,400
	Capacity	MLD	5	----	5
iii)	Ghoghla Capacity	MLD	--	4.5	4.5
iv)	Dunetha Area	Sq. Mt.	4496	---	4496
	Capacity	MLD	17	---	17
f)	Raw Water Reservoir				
i)	Dabhel Capacity	ML	200	--	200
	Dunetha	ML	200	--	200
ii)	Magarwada Capacity	ML	150	--	150

60% of water for rural area and 40% of water are received from Raval Dam

45.1 Proportion of Households having Access to improved sources of drinking water and sanitation facility(%)

Sr. No.	State/UT	Sanitation facility		Improved source of drinking water	
1	Daman & Diu	--	65.4	--	98.3
2	All India	44.6	51.0	87.9	84.4

Source of data: NFHS-III(2005-06) and DLHS-III(2007-08) of MOHFW, GOI.

45.2 Percentage of Households not using improved drinking water sources and any sanitation facility

State/U.T.	% of Household not using improved source of drinking water			% of Household without sanitation facility		
	Rural	Urban	Rural+ Urban	Rural	Urban	Rural+ Urban
Daman	0	2.7	1	31.9	6.4	23.1
All India	8.3	3.2	6.8	65.2	11.33	49.2

Source of Data : NSS Report No 535: Housing Conditions & Amenities in India

45.3 Households by main source of drinking water

Sr. No.	Particulars	Absolute number			Percentage		
		Total	Rural	Urban	Total	Rural	Urban
1	Total Households	60381	12750	47631	100.0	100.0	100.0
i)	Tap water	45404	10808	34596	75.2	84.8	72.6
ii)	Tap water from treated source	32966	9749	23217	54.6	76.5	48.7
iii)	Tap water from un-treated source	12438	1059	11379	20.6	8.3	23.9
iv)	Well	439	218	221	0.7	1.7	0.5
v)	Covered well	295	154	141	0.5	1.2	0.3
vi)	Uncovered well	144	64	80	0.2	0.5	0.2
vii)	Hand pump	3298	736	2562	5.5	5.8	5.4
viii)	Tube well/Borehole	10910	926	9984	18.1	7.3	21.0
ix)	Spring	12	3	9	0.0	0.0	0.0
x)	River /canal	2	0	2	0.0	0.0	0.0
xi)	Tank /Pond /Lake	12	11	1	0.0	0.1	0.0
xii)	Other sources	304	48	256	0.5	0.4	0.5

Source : Population Census 2011

Sr. No.	Particulars	Absolute number			Percentage		
		Total	Rural	Urban	Total	Rural	Urban
1	Households by type of drainage connectivity for waste water outlet						
i)	Total number of household	60381	12750	47631	100.0	100.0	100.0
a)	-Closed drainage	23574	1407	22167	39.0	11.0	46.5
b)	-Open drainage	15775	1152	14623	26.1	9.0	30.7
c)	-No drainage	21032	10191	10841	34.8	79.9	22.8

Source : Population Census 2011

45.7 SANITATION

Sr. No.	Particulars	Absolute number			Percentage		
		Total	Rural	Urban	Total	Rural	Urban
Households by type of latrine facility							
1	Total Households	60381	12750	47631	100.0	100.0	100.0
i)	Latrine facility within the premises	47233	6550	40683	78.2	51.4	85.4
ii)	Water closet	46580	6482	40098	77.1	50.8	84.2
a)	-Piped sewer system	3195	213	2982	5.3	1.7	6.3
b)	-Septic tank	43168	6193	36975	71.5	48.6	77.6
c)	-other system	217	76	141	0.4	0.6	0.3
iii)	Pit latrine	594	47	547	1.0	0.4	1.1
a)	-with slab /ventilated improved pit	495	10	485	0.8	0.1	1.0
b)	-Without slab/open pit	99	37	62	0.2	0.3	0.1
iv)	Other latrine	59	21	38	0.1	0.2	0.1
a)	-night soil disposed into open drain	29	5	24	0.0	0.0	0.1
b)	-Night soil removed by human	16	16	0	0.0	0.1	0.0
c)	-Night soil serviced by animals	14	0	14	0.0	0.0	0.0
v)	No latrine within the premises	13148	6200	6948	21.8	48.6	14.6
a)	-Public latrine	6829	1840	4989	11.3	14.4	10.5
b)	-open	6319	4360	1959	10.5	34.2	4.1
Household by bathing facility							
1)	Total number of households	60381	12750	47631	100.0	100.0	100.0
i)	Bathrooms	42661	7455	35206	70.7	58.5	73.9
ii)	Enclosure without roof	7154	2268	4886	11.8	17.8	10.3
iii)	No	10566	3027	7539	17.5	23.7	15.8

Sr.No.	Particulars	Absolute number			Percentage		
		Total	Rural	Urban	Total	Rural	Urban
1	Households by type of drainage connectivity for waste water outlet						
i)	Total number of household	60381	12750	47631	100.0	100.0	100.0
a)	-Closed drainage	23574	1407	22167	39.0	11.0	46.5
b)	-Open drainage	15775	1152	14623	26.1	9.0	30.7
c)	-No drainage	21032	10191	10841	34.8	79.9	22.8

Source : Population Census 2011

46. WOMEN AND CHILDREN

Sr. No.	Particulars	Unit	Daman District	Diu District	Daman and Diu
46.1	SOCIO-ECONOMIC INDICATORS				
(A)	Women				
1.	Female Population	%	34.79	50.76	38.21
2.	Sex Ratio	No. of Females per 1000 Males	534	1031	618
3.	Female Literacy	%	80.98	76.05	79.54
4.	Female Work Participation Rate	%	16.6	10.7	14.9
(B)	Children				
	Child Sex Ratio (0-6 Years)	Females per 1000 males	897	929	904
46.2	No. of Mahila mandals	Nos.	10	4	14
46.3	Integrated Child Development Services				
i)	No. of ICDS blocks	Nos.	1	1	2
ii)	No. of Anganwadi Centres	Nos.	62	40	102
iii)	No. of children covered	Nos.	3352	1959	5311
iv)	No. of women covered	Nos.	1364	688	2052
v)	No. of adolescent girls covered	Nos.	13	796	809

Source : District Panchayat, Daman & CDPO, Daman.

POVERTY STATISTICS

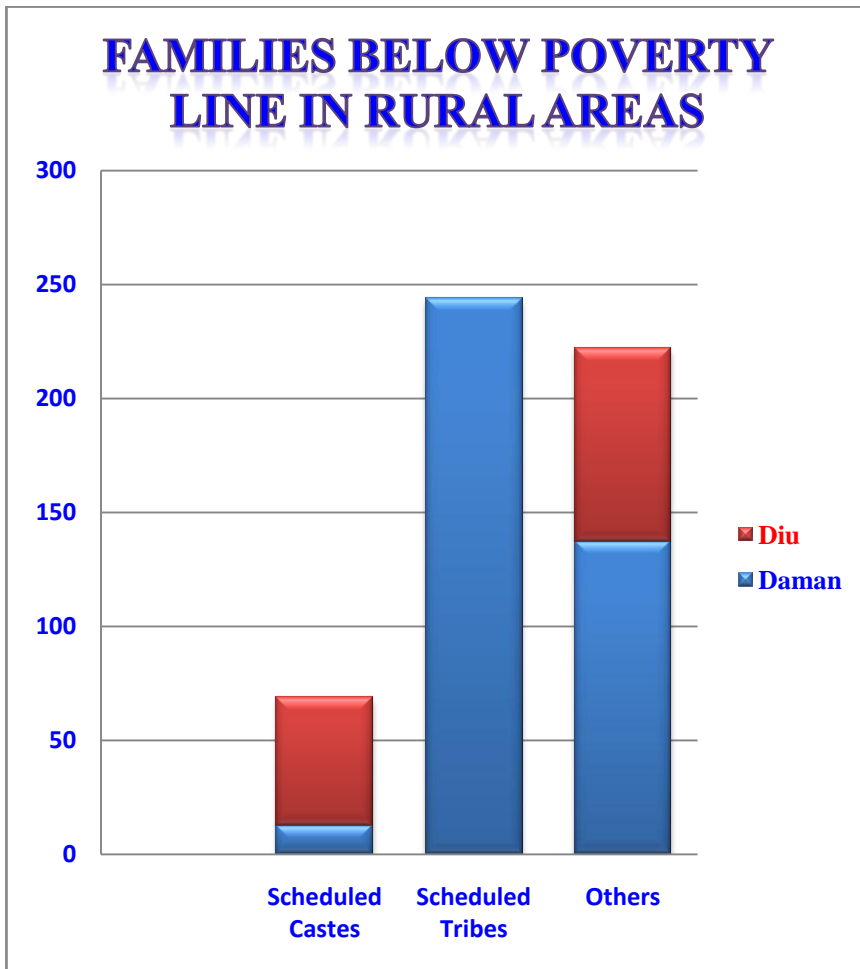

47.FAMILIES BELOW POVERTY LINE

Sr. No.	Particulars	Unit	Daman District	Diu District	Daman and Diu
47.1	FAMILIES BELOW POVERTY LINE IN RURAL AREAS				
i)	Scheduled Castes	Nos.	16	07	23
ii)	Scheduled Tribes	Nos.	234	--	234
iii)	Others	Nos.	144	134	278
	Total	Nos.	394	141	535

Source : BPL Census 2002, DRDA Daman

Sr. No.	Particulars	Unit	Daman and Diu
47.2	INCOME LIMIT FOR POVERTY LINE		
a)	Per Capita Monthly Income		
i)	Rural		397.93
ii)	Urban		601.72

Source : DRDA Daman

47.3 Proportion of population below Poverty Lines

State/U.T.	1987-88			1993-94			2004-05			Projected estimates		
	Rural	Urban	Total	Rural	Urban	Total	Rural	Urban	Total	Rural	Urban	Total
Daman & Diu	--	--	--	5.34	27.03	15.8	5.4	21.2	10.5	17.66	8.83	6.98
All India	39.09	38.2	38.86	37.27	32.36	35.97	28.3	25.7	27.5	37.20	18.60	22.09

States of India Report 2010(Special Edition) Millennium Development Goals

47.4 HOUSELESS POPULATION

Sr. No.	Particulars	Area	Daman District	Diu District	Daman and Diu	%
1	Total Households	Rural	17591	4500	22019	--
		Urban	7536	4715	12251	--
		Total	25127	9215	34342	--
2	Houseless Households	Rural	130	7	135	0.56
		Urban	85	5	92	0.69
		Total	215	12	227	0.63
3	Total Population	Rural	78219	22637	100856	--
		Urban	35770	21578	57348	--
		Total	113989	44215	158204	--
4	Houseless Population	Rural	646	13	659	0.64
		Urban	377	35	412	0.66
		Total	1023	48	1071	0.65

Source: Population Census 2001 .

Sr.No.	Particulars	Area	Daman District	Diu District	Daman and Diu	%
1	Total Households	Rural	7413	5331	12744	--
		Urban	42963	5249	48212	--
		Total	50376	10580	60956	--
2	Houseless Households	Rural	35	0	35	0.06
		Urban	122	9	131	0.22
		Total	157	9	166	0.28
3	Total Population	Rural	32313	28083	60396	--
		Urban	158860	23991	182851	--
		Total	191173	52074	243247	--
4	Houseless Population	Rural	146	0	146	0.06
		Urban	577	14	591	0.24
		Total	723	14	737	0.30

Source: Population Census 2011 .

FINDINGS FROM NSS REPORT 68th ROUND

Table 1 : Number of Households Surveyed in NSS 68th round for major religious groups for each State/UT

State/ U. T.	Major Religious Groups											
	Hinduism		Islam		Christianity		Shikism		Others		All Religious Groups	
	Rural	Urban	Rural	Urban	Rural	Urban	Rural	Urban	Rural	Urban	Rural	Urban
Gujarat	1570	1494	125	198	15	9	0	5	2	12	1712	1718
DNH	88	91	1	5	7	0	0	0	0	0	96	96
Daman & Diu	62	52	2	11	0	1	0	0	0	0	64	64
All India	45565	31470	7141	6135	4177	2754	1346	747	1471	917	59700	42023

Table 2 : Number of Persons Surveyed in NSS 68th round for major religious groups for each State/UT

State/ U. T.	Major Religious Groups											
	Hinduism		Islam		Christianity		Shikism		Others		All Religious Groups	
	Rural	Urban	Rural	Urban	Rural	Urban	Rural	Urban	Rural	Urban	Rural	Urban
Gujarat	7760	6109	663	1016	64	26	0	18	11	43	8498	7212
DNH	441	365	6	16	23	0	0	0	0	0	470	381
Daman & Diu	252	261	6	53	0	3	0	0	0	0	258	317
All India	210103	126419	37497	31114	19846	11575	6646	3329	6671	3798	280763	176236

Table S3.6; per 1000 distribution of Households for major religious groups by household type for each State/UT

RURAL

Major Religious Group : Hinduism

State/ U. T.	Household Type								
	Self employed in			regular wage/ salary earning	Casual labour			Others	ALL
	agricul ture	non- agriculture	all		agriculture	non- agriculture	all		
Gujarat	415	103	518	122	270	49	319	41	1000
Dadra & Nagar Haveli	227	53	280	393	7	115	122	205	1000
Daman & Diu	88	7	95	889	5	9	13	3	1000
All India	356	143	499	95	217	131	348	58	1000

Major Religious Group : Islam

State/ U. T.	Household Type								
	Self employed in			regular wage/ salary earning	Casual labour			Others	ALL
	agricul ture	non- agriculture	all		agriculture	non- agriculture	all		
Gujarat	263	209	473	110	186	230	416	2	1000
Dadra & Nagar Haveli	0	1000	1000	0	0	0	0	0	1000
Daman & Diu.	0	236	236	764	0	0	0	0	1000
All India	240	252	492	91	181	163	344	72	1000

Major Religious Group : Christianity

State/ U. T.	Household Type								
	Self employed in			regular wage/ salary earning	Casual labour			Others	ALL
	agricul ture	non- agriculture	all		agriculture	non- agriculture	all		
Gujarat	40	637	677	65	0	249	249	9	1000
Dadra & Nagar Haveli	0	0	0	1000	0	0	0	0	1000
Daman & Diu	0	0	0	0	0	0	0	0	0
All India	343	156	498	160	100	145	245	97	1000

Major Religious Group : Shikism

State/ U. T.	Household Type								
	Self employed in			regular wage/ salary earning	Casual labour			Others	ALL
	agricul ture	non- agriculture	all		agriculture	non- agriculture	all		
Gujarat	0	0	0	0	0	0	0	0	0
Dadra & Nagar Haveli	0	0	0	0	0	0	0	0	0
Daman & Diu	0	0	0	0	0	0	0	0	0
All India	355	131	487	138	143	157	300	75	1000

Major Religious Group : Others

State/ U. T.	Household Type								
	Self employed in			regular wage/ salary earning	Casual labour			Others	ALL
	agricul ture	non- agriculture	all		agriculture	non- agriculture	all		
Gujarat	0	1000	1000	0	0	0	0	0	1000
Dadra & Nagar Haveli	0	0	0	0	0	0	0	0	0
Daman & Diu	0	0	0	0	0	0	0	0	0
All India	369	151	520	77	272	76	348	53	1000

Major Religious Group : ALL

State/ U. T.	Household Type								
	Self employed in			regular wage/ salary earning	Casual labour			Others	ALL
	agricul ture	non- agriculture	all		agriculture	non- agriculture	all		
Gujarat	404	113	516	120	263	62	325	38	1000
Dadra & Nagar Haveli	222	52	274	406	7	113	120	200	1000
Daman & Diu	85	14	99	886	4	9	13	3	1000
All India	343	155	498	96	210	135	345	61	1000

Table S3.6; per 1000 distribution of Households for major religious groups by household type for each State/UT

Major Religious Group : Hindusim **URBAN**

State/ U. T.	Household Type				
	Self employed	wage/ salarled	casual labour	Others	ALL
Gujarat	358	525	62	56	1000
Dadra & Nagar Haveli	141	826	25	8	1000
Daman & Diu	364	434	104	98	1000
All India	329	439	114	118	1000

Major Religious Group : Islam

State/ U. T.	Household Type				
	Self employed in	regular wage/ salary earning	all	Others	ALL
	agriculture				
Gujarat	593	341	47	19	1000
Dadra & Nagar Haveli	245	755	0	0	1000
Daman & Diu	589	371	39	0	1000
All India	500	277	150	72	1000

Major Religious Group : Christianity

State/ U. T.	Household Type				
	Self employed	wage/ salarled	casual labour	Others	ALL
Gujarat	102	845	0	53	1000
Dadra & Nagar Haveli	0	0	0	0	0
Daman & Diu	0	1000	0	0	1000
All India	243	458	129	169	1000

Major Religious Group : Sikhism

State/ U. T.	Household Type				
	Self employed	wage/ salarled	casual labour	Others	ALL
Gujarat	0	844	0	156	1000
Dadra & Nagar Haveli	0	0	0	0	0
Daman & Diu	0	0	0	0	0
All India	456	389	41	113	1000

Major Religious Group : Others

State/ U. T.	Household Type				
	Self employed	wage/ salarled	casual labour	Others	ALL
Gujarat	750	123	0	128	1000
Dadra & Nagar Haveli	0	0	0	0	0
Daman & Diu	0	0	0	0	0
All India	350	455	93	102	1000

Major Religious Group : ALL

State/ U. T.	Household Type				
	Self employed	wage/ salarled	casual labour	Others	ALL
Gujarat	379	508	60	53	1000
Dadra & Nagar Haveli	147	822	24	7	1000
Daman & Diu	384	439	94	84	1000
All India	353	417	118	112	1000

Table S3.7: per 1000 distribution of households for major religious groups by size class of land possessed for each State/UT

major religious group: Hinduism Rural

State/U.T		size class of land							
possessed (hectare)		0.000	0.001-0.004	0.005-0.40	0.41-1.00	1.01-2.00	2.01-4.00	4.01 & above	all class
(1)	(2)	(3)	(4)	(5)	(6)	(7)	(8)	(9)	
Gujarat	50	276	251	157	140	79	46	1000	
Dadra & Nagar Haveli	5	297	329	293	70	3	3	1000	
Daman & Diu	0	758	162	73	0	6	0	1000	
All India	33	117	465	171	117	67	29	1000	

major religious group: Islam Rural

State/U.T		size class of land							
possessed (hectare)		0.000	0.001-0.004	0.005-0.40	0.41-1.00	1.01-2.00	2.01-4.00	4.01 & above	all class
(1)	(2)	(3)	(4)	(5)	(6)	(7)	(8)	(9)	
Gujarat	55	341	359	94	78	31	43	1000	
Dadra & Nagar Haveli	0	0	1000	0	0	0	0	1000	
Daman & Diu	0	1000	0	0	0	0	0	1000	
All India	30	105	634	129	54	36	12	1000	

Table S3.7: per 1000 distribution of households for major religious groups by size class of land possessed for each State/UT

major religious group: Christianity Rural

State/U.T		size class of land possessed (hectare)							
		0.000	0.001-0.004	0.005-0.40	0.41-1.00	1.01-2.00	2.01-4.00	4.01 & above	all class
(1)	(2)	(3)	(4)	(5)	(6)	(7)	(8)	(9)	
Gujarat	0	113	584	256	6	0	40	1000	
Dadra & Nagar Haveli	0	219	618	163	0	0	0	1000	
Daman & Diu	0	0	0	0	0	0	0	0	
All India	59	73	537	162	107	47	15	1000	

Table S3.7: per 1000 distribution of households for major religious groups by size class of land possessed for each State/UT

major religious group: Sikhism

Rural

State/U.T	size class of land possessed (hectare)							
	0.000	0.001-0.004	0.005-0.40	0.41-1.00	1.01-2.00	2.01-4.00	4.01 & above	all class
(1)	(2)	(3)	(4)	(5)	(6)	(7)	(8)	(9)
Gujarat	0	0	0	0	0	0	0	0
Dadra & Nagar Haveli	0	0	0	0	0	0	0	0
Daman & Diu	0	0	0	0	0	0	0	0
All India	13	47	590	65	106	93	85	1000

Table S3.7: per 1000 distribution of households for major religious groups by size class of land possessed for each State/UT

Major religious group: Others

Rural

State/U.T	size class of land possessed (hectare)							
	0.000	0.001-0.004	0.005-0.40	0.41-1.00	1.01-2.00	2.01-4.00	4.01 & above	all class
(1)	(2)	(3)	(4)	(5)	(6)	(7)	(8)	(9)
Gujarat	0	0	1000	0	0	0	0	1000
Dadra & Nagar Haveli	0	0	0	0	0	0	0	0
Daman & Diu	0	0	0	0	0	0	0	0
All India	111	75	395	166	160	59	35	1000

Table S3.7: per 1000 distribution of households for major religious groups by size class of land possessed for each State/UT

major religious group: all

Rural

State/U.T	size class of land possessed (hectare)							
	0.000	0.001-0.004	0.005-0.40	0.41-1.00	1.01-2.00	2.01-4.00	4.01 & above	all class
(1)	(2)	(3)	(4)	(5)	(6)	(7)	(8)	(9)
Gujarat	50	279	260	153	135	76	46	1000
Dadra & Nagar Haveli	5	295	336	290	68	3	3	1000
Daman & Diu	0	766	158	71	0	6	0	1000
All India	34	113	487	165	110	64	28	1000

Table S3.8 per 1000 distribution of households for major religious groups by size class of land possessed for each State/UT

major religious group: Hinduism

Rural

State/U.T		size class of land possessed (hectare)						
	0.000	0.001-0.004	0.005-0.40	0.41-1.00	1.01-2.00	2.01-4.00	4.01 & above	all class
(1)	(2)	(3)	(4)	(5)	(6)	(7)	(8)	(9)
Gujarat	499	11	88	160	125	75	42	1000
Dadra & Nagar Haveli	460	0	247	254	37	0	3	1000
Daman & Diu	917	0	4	73	0	6	0	1000
All India	458	5	197	148	109	58	25	1000

Islam

Rural

State/U.T		size class of land possessed (hectare)						
	0.000	0.001-0.004	0.005-0.40	0.41-1.00	1.01-2.00	2.01-4.00	4.01 & above	all class
(1)	(2)	(3)	(4)	(5)	(6)	(7)	(8)	(9)
Gujarat	711	1	62	105	69	29	2	1000
Dadra & Nagar Haveli	1000	0	0	0	0	0	0	1000
Daman & Diu	1000	0	0	0	0	0	0	1000
All India	573	13	216	107	53	27	11	1000

Christianity

Rural

State/U.T		size class of land possessed (hectare)						
	0.000	0.001-0.004	0.005-0.40	0.41-1.00	1.01-2.00	2.01-4.00	4.01 & above	all class
(1)	(2)	(3)	(4)	(5)	(6)	(7)	(8)	(9)
Gujarat	697	0	0	256	6	0	40	1000
Dadra & Nagar Haveli	300	0	538	163	0	0	0	1000
Daman & Diu	0	0	0	0	0	0	0	0
All India	436	8	272	152	91	34	7	1000

Sikhism

Rural

State/U.T	size class of land possessed (hectare)							
	0.000	0.001-0.004	0.005-0.40	0.41-1.00	1.01-2.00	2.01-4.00	4.01 & above	all class
(1)	(2)	(3)	(4)	(5)	(6)	(7)	(8)	(9)
Gujarat	0	0	0	0	0	0	0	0
Dadra & Nagar Haveli	0	0	0	0	0	0	0	0
Daman & Diu	0	0	0	0	0	0	0	0
All India	624	1	49	40	111	88	87	1000

Others

Rural

State/U.T	size class of land possessed (hectare)							
	0.000	0.001-0.004	0.005-0.40	0.41-1.00	1.01-2.00	2.01-4.00	4.01 & above	all class
(1)	(2)	(3)	(4)	(5)	(6)	(7)	(8)	(9)
Gujarat	1000	0	0	0	0	0	0	1000
Dadra & Nagar Haveli	0	0	0	0	0	0	0	0
Daman & Diu	0	0	0	0	0	0	0	0
All India	519	1	158	130	135	37	21	1000

all

Rural

State/U.T possessed (hectare)	size class of land							
	0.000	0.001-0.004	0.005-0.40	0.41-1.00	1.01-2.00	2.01-4.00	4.01 & above	all class
(1)	(2)	(3)	(4)	(5)	(6)	(7)	(8)	(9)
Gujarat	514	10	85	157	121	70	42	1000
Dadra & Nagar Haveli	457	0	253	251	36	0	3	1000
Daman & Diu	919	0	4	70	0	6	0	1000
All India	474	6	198	142	103	54	24	1000

Table S3. 12 Labour force participation rate (LFPR) ,Worker population ratio (WPR), proportion unemployed(PU) according to usual status (ps+ss) for persons major religious groups for each State/UT

Major Religious Group : Hinduism

Rural

State	male			female			person		
	LFPR	WPR	PU	LFPR	WPR	PU	LFPR	WPR	PU
(1)	(2)	(3)	(4)	(5)	(6)	(7)	(8)	(9)	(10)
Gujarat	599	596	2	291	291	0	452	450	1
Dadra & Nagar Haveli	482	482	0	162	162	0	324	324	0
Daman & Diu	692	692	0	36	36	0	428	428	0
all india	558	549	9	264	261	4	415	408	7

Major Religious Group : Hinduism

Urban

State	male			female			person		
	LFPR	WPR	PU	LFPR	WPR	PU	LFPR	WPR	PU
(1)	(2)	(3)	(4)	(5)	(6)	(7)	(8)	(9)	(10)
Gujarat	614	610	4	148	145	3	398	395	3
Dadra & Nagar Haveli	567	567	0	125	125	0	371	371	0
Daman & Diu	566	566	0	125	121	4	327	325	2
all india	565	550	16	161	153	8	372	359	12

Major Religious Group : Hinduism

Rural+Urban

State	male			female			person		
	LFPR	WPR	PU	LFPR	WPR	PU	LFPR	WPR	PU
(1)	(2)	(3)	(4)	(5)	(6)	(7)	(8)	(9)	(10)
Gujarat	605	602	3	237	236	1	431	429	2
Dadra & Nagar Haveli	522	522	0	147	147	0	345	345	0
Daman & Diu	662	662	0	67	66	1	399	398	1
all india	560	549	11	236	231	5	403	395	8

Major Religious Group:**Islam****Rural**

State	male			female			person		
	LFPR	WPR	PU	LFPR	WPR	PU	LFPR	WPR	PU
(1)	(2)	(3)	(4)	(5)	(6)	(7)	(8)	(9)	(10)
Gujarat	631	631	1	134	128	6	407	404	3
Dadra & Nagar Haveli	1000	1000	0	333	333	0	667	667	0
Daman & Diu	809	809	0	0	0	0	333	333	0
all india	511	499	11	159	153	6	337	328	9

Major Religious Group: Islam**Urban**

State	male			female			person		
	LFPR	WPR	PU	LFPR	WPR	PU	LFPR	WPR	PU
(1)	(2)	(3)	(4)	(5)	(6)	(7)	(8)	(9)	(10)
Gujarat	566	561	5	53	52	1	318	314	3
Dadra & Nagar Haveli	803	803	0	0	0	0	290	290	0
Daman & Diu	696	696	0	254	254	0	461	461	0
all india	553	532	21	109	105	5	342	328	13

Major Religious Group: Islam**Rural+Urban**

State	male			female			person		
	LFPR	WPR	PU	LFPR	WPR	PU	LFPR	WPR	PU
(1)	(2)	(3)	(4)	(5)	(6)	(7)	(8)	(9)	(10)
Gujarat	598	595	3	90	87	3	360	357	3
DNH	809	809	0	6	6	0	298	298	0
Daman & Diu	731	731	0	162	162	0	418	418	0
all india	526	511	15	142	136	6	339	328	10

Major Religious Group: Christianity**Rural**

State	male			female			person		
	LFPR	WPR	PU	LFPR	WPR	PU	LFPR	WPR	PU
(1)	(2)	(3)	(4)	(5)	(6)	(7)	(8)	(9)	(10)
Gujarat	923	923	0	41	41	0	436	436	0
DNH	781	781	0	131	131	0	384	384	0
Daman & Diu	0	0	0	0	0	0	0	0	0
all india	560	541	19	304	284	19	431	412	19

Major Religious Group: Christianity**Urban**

State	male			female			person		
	LFPR	WPR	PU	LFPR	WPR	PU	LFPR	WPR	PU
(1)	(2)	(3)	(4)	(5)	(6)	(7)	(8)	(9)	(10)
Gujarat	476	476	0	272	272	0	427	427	0
Dadra & Nagar Haveli	0	0	0	0	0	0	0	0	0
Daman & Diu	1000	1000	0	1000	1000	0	1000	1000	0
all india	565	540	25	277	252	24	417	392	24

Major Religious Group :Christianity**Rural+Urban**

State	male			female			person		
	LFPR	WPR	PU	LFPR	WPR	PU	LFPR	WPR	PU
(1)	(2)	(3)	(4)	(5)	(6)	(7)	(8)	(9)	(10)
Gujarat	708	708	0	165	165	0	422	422	0
Dadra & Nagar Haveli	781	781	0	131	131	0	384	384	0
Daman & Diu	1000	1000	0	1000	1000	0	1000	1000	0
all india	562	541	21	294	273	21	426	405	21

Major Religious Group: Sikhism**rural**

State	male			female			person		
	LFPR	WPR	PU	LFPR	WPR	PU	LFPR	WPR	PU
(1)	(2)	(3)	(4)	(5)	(6)	(7)	(8)	(9)	(10)
Gujarat	0	0	0	0	0	0	0	0	0
DNH	0	0	0	0	0	0	0	0	0
Daman & Diu	0	0	0	0	0	0	0	0	0
all india	576	569	7	260	257	3	426	420	5

Major Religious Group: Sikhism**urban**

State	male			female			person		
	LFPR	WPR	PU	LFPR	WPR	PU	LFPR	WPR	PU
(1)	(2)	(3)	(4)	(5)	(6)	(7)	(8)	(9)	(10)
Gujarat	461	461	0	0	0	0	309	309	0
DNH	0	0	0	0	0	0	0	0	0
Daman & Diu	0	0	0	0	0	0	0	0	0
all india	568	548	20	136	128	7	363	349	14

major religious group: Sikhism**rural+urban**

State	male			female			person		
	LFPR	WPR	PU	LFPR	WPR	PU	LFPR	WPR	PU
(1)	(2)	(3)	(4)	(5)	(6)	(7)	(8)	(9)	(10)
Gujarat	461	461	0	0	0	0	309	309	0
DNH	0	0	0	0	0	0	0	0	0
Daman & Diu	0	0	0	0	0	0	0	0	0
all india	574	564	10	229	225	4	410	403	7

major religious group:**Others****rural**

State	male			female			person		
	LFPR	WPR	PU	LFPR	WPR	PU	LFPR	WPR	PU
(1)	(2)	(3)	(4)	(5)	(6)	(7)	(8)	(9)	(10)
Gujarat	414	414	0	0	0	0	265	265	0
DNH	0	0	0	0	0	0	0	0	0
Daman & Diu	0	0	0	0	0	0	0	0	0
all india	584	574	10	391	389	2	493	487	6

major religious group:**Others****urban**

State	male			female			person		
	LFPR	WPR	PU	LFPR	WPR	PU	LFPR	WPR	PU
(1)	(2)	(3)	(4)	(5)	(6)	(7)	(8)	(9)	(10)
Gujarat	548	548	0	8	8	0	217	217	0
DNH	0	0	0	0	0	0	0	0	0
Daman & Diu	0	0	0	0	0	0	0	0	0
all india	561	543	18	153	149	4	366	355	11

major religious group: Others**rural+urban**

State	male			female			person		
	LFPR	WPR	PU	LFPR	WPR	PU	LFPR	WPR	PU
(1)	(2)	(3)	(4)	(5)	(6)	(7)	(8)	(9)	(10)
Gujarat	501	501	0	7	7	0	228	228	0
DNH	0	0	0	0	0	0	0	0	0
Daman & Diu	0	0	0	0	0	0	0	0	0
all india	574	560	14	285	283	3	437	428	8

major religious group: all**rural**

State	male			female			person		
	LFPR	WPR	PU	LFPR	WPR	PU	LFPR	WPR	PU
(1)	(2)	(3)	(4)	(5)	(6)	(7)	(8)	(9)	(10)
Gujarat	602	599	2	279	278	1	448	447	1
Dadra & Nagar Haveli	488	488	0	161	161	0	325	325	0
Daman & Diu	694	694	0	34	34	0	425	425	0
all india	553	543	10	253	248	4	406	399	7

major religious group: all**urban**

State	male			female			person		
	LFPR	WPR	PU	LFPR	WPR	PU	LFPR	WPR	PU
(1)	(2)	(3)	(4)	(5)	(6)	(7)	(8)	(9)	(10)
Gujarat	607	603	4	135	133	2	387	384	3
Dadra & Nagar Haveli	576	576	0	115	115	0	367	367	0
Daman & Diu	595	595	0	152	148	4	357	355	2
all india	563	546	17	155	147	8	367	355	13

Major religious group: all**rural+urban**

State	male			female			person		
	LFPR	WPR	PU	LFPR	WPR	PU	LFPR	WPR	PU
(1)	(2)	(3)	(4)	(5)	(6)	(7)	(8)	(9)	(10)
Gujarat	604	601	3	222	221	1	424	422	2
Dadra & Nagar Haveli	529	529	0	142	142	0	344	344	0
Daman & Diu	668	668	0	78	77	1	404	403	1
all india	556	544	12	225	219	5	395	386	9

FINANCIAL STATISTICS

48. BUDGET UNDER PLAN AND NON PLAN

48.1 ALLOCATION AND EXPENDITURE UNDER PLAN

(₹ In Crore)

Sr. No.	Plan	Allocation			Expenditure			% of Total Exp.
		Daman	Diu	Total	Daman	Diu	Total	
(a)	VII Five Year Plan (1985-90)							
1	1987-1988	N.A.	N.A.	10.74	N.A.	N.A.	10.62	98.90
2	1988-1989	N.A.	N.A.	12.00	N.A.	N.A.	11.64	97.00
3	1989-1990	N.A.	N.A.	11.10	N.A.	N.A.	10.96	98.70
	Total	N.A.	N.A.	33.84	N.A.	N.A.	33.22	99.17
(b)	Annual Plans (1990-92)							
1	1990-1991	N.A.	N.A.	11.73	N.A.	N.A.	11.64	99.23
2	1991-1992	11.08	3.98	15.06	N.A.	N.A.	15.01	99.67
	Total	N.A.	N.A.	26.79	N.A.	N.A.	26.65	99.48
(c)	VIII Five Year Plan (1992-97)							
1	1992-1993	11.34	3.11	14.45	N.A.	N.A.	14.44	99.90
2	1993-1994	12.31	3.33	15.64	N.A.	N.A.	15.57	99.60
3	1994-1995	16.86	4.64	21.50	N.A.	N.A.	21.48	99.90
4	1995-1996	N.A.	N.A.	23.00	N.A.	N.A.	22.86	99.40
5	1996-1997	19.17	4.70	23.87	N.A.	N.A.	23.83	99.80
	Total	N.A.	N.A.	98.46	N.A.	N.A.	98.18	99.81
(d)	IX Five Year Plan (1997-02)							
1	1997-1998	22.62	4.91	27.53	22.21	4.79	27.00	98.10
2	1998-1999	26.03	6.78	32.81	25.40	6.46	31.86	97.10
3	1999-2000	29.79	6.80	36.59	29.70	6.53	36.23	99.00
4	2000-2001	32.63	7.56	40.19	31.99	7.80	39.79	99.00
5	2001-2002	36.79	5.40	42.19	35.94	5.33	41.27	97.60
	Total	147.86	31.45	179.31	145.24	30.91	176.15	98.24

Sr. No.	Plan	Allocation			Expenditure			% of Total Exp.
		Daman	Diu	Total	Daman	Diu	Total	
(e)	X Five Year Plan (2002-07)							
1	2002-2003	39.45	5.47	44.92	39.27	5.45	44.72	99.55
2	2003-2004	39.42	6.04	45.46	39.22	6.03	45.25	99.54
3	2004-2005	47.07	6.30	53.37	47.02	6.29	53.31	99.89
4	2005-2006	48.98	10.18	59.16	48.65	10.14	58.79	99.37
5	2006-2007	51.85	12.05	63.90	51.76	12.03	63.79	99.83
	Total	226.77	40.04	266.81	225.92	39.94	265.86	99.64
(f)	XI Five Year Plan (2007-12)							
1	2007-2008	74.88	12.90	87.78	74.85	12.89	87.74	99.95
2	2008-2009	90.35	14.63	104.98	90.10	14.62	104.72	99.75
3	2009-2010	141.67	23.42	165.09	141.64	23.33	164.97	99.93
4	2010-2011	144.79	22.32	167.11	144.34	22.31	166.65	99.72
5	2011-2012	264.42	60.53	324.95	268.71	56.08	324.79	99.95
	Total	716.11	133.80	849.91	719.64	129.23	848.87	99.88
(g)	XII Five Year Plan (2012-17)							
1	2012-2013	351.11	73.89	425.00	351.11	73.89	425.00	100.00
2	2013-2014	362.62	142.67	505.29	362.62	142.67	505.29	100.00
3	2014-2015	427.69	111.45	539.14	426.72	111.84	538.56	99.89
4	2015-2016	380.60	150.84	531.41	380.73	150.62	531.35	99.99
5	2016-2017	--	--	556.96	--	--	556.91	99.99
	Total	1522.02	478.85	2557.8	1521.18	479.02	2557.11	99.97
1	2017-2018	--	--	1585.09	--	--	--	

Source : Department of Planning and Statistics, Daman.

48.2 ALLOCATION AND EXPENDITURE UNDER NON – PLAN

(₹ In Crore)

Sr. No.	Year	Allocation			Expenditure			% of total Exp.
		Daman	Diu	Total	Daman	Diu	Total	
1	1987-1988	N.A.	N.A.	12.03	N.A.	N.A.	11.49	95.5
2	1988-1989	N.A.	N.A.	12.03	N.A.	N.A.	12.03	100.0
3	1989-1990	N.A.	N.A.	14.25	N.A.	N.A.	13.56	95.2
4	1990-1991	N.A.	N.A.	18.82	N.A.	N.A.	18.78	99.8
5	1991-1992	N.A.	N.A.	23.00	N.A.	N.A.	22.93	99.7
6	1992-1993	N.A.	N.A.	24.06	N.A.	N.A.	24.05	99.9
7	1993-1994	N.A.	N.A.	37.21	N.A.	N.A.	37.02	99.5
8	1994-1995	N.A.	N.A.	41.87	N.A.	N.A.	41.75	99.7
9	1995-1996	N.A.	N.A.	51.34	N.A.	N.A.	51.34	100.0
10	1996-1997	57.92	8.46	66.38	N.A.	N.A.	66.31	99.9
11	1997-1998	N.A.	N.A.	94.70	N.A.	N.A.	94.44	99.7
12	1998-1999	N.A.	N.A.	123.47	N.A.	N.A.	122.19	98.9
13	1999-2000	139.20	12.59	151.79	131.02	9.31	140.33	92.4
14	2000-2001	156.92	13.03	169.95	156.70	12.73	169.43	99.6
15	2001-2002	178.59	11.44	190.03	171.62	10.76	182.58	96.1
16	2002-2003	199.98	13.32	213.30	196.52	11.93	208.45	97.7
17	2003-2004	212.63	14.68	227.31	212.23	14.61	226.84	99.7
18	2004-2005	215.57	16.33	231.90	215.11	16.27	231.38	99.7
19	2005-2006	221.47	16.63	238.10	217.87	16.56	234.43	98.4
20	2006-2007	283.23	17.07	300.30	282.75	16.94	299.69	99.8
21	2007-2008	438.96	18.64	457.60	438.64	18.52	457.16	99.9
22	2008-2009	573.73	24.07	597.80	573.62	24.01	597.63	99.9
23	2009-2010	---	---	528.91	---	---	527.93	99.8
24	2010-2011	--	--	668.14	--	--	668.00	99.9
25	2011-2012	--	--	794.15	--	--	794.00	99.9
26	2012-2013	--	--	838.60	--	--	838.55	99.9
27	2013-2014	--	--	926.95	--	--	926.91	99.9
28	2014-2015	--	--	929.91	--	--	929.91	99.9
29	2015-2016	--	--	877.40	--	--	873.38	99.54
30	2016-2017	--	--	879.21	--	--	878.86	99.96

Source : Department of Planning & Statistics, Daman

48.3 PROPOSED & APPROVED OUTLAYS FOR XITH FIVE YEAR PLAN (2007-12)

(₹ In Crore)

Sr. No.	SECTOR	Proposed Outlay for XI Plan			Approved Outlay for XI Plan
		Daman	Diu	Total	
1.	Agriculture and Allied Activities				
i)	Crop Husbandry	5.62	2.59	8.21	8.18
ii)	Horticulture	0.28	0.06	0.34	0.33
iii)	Soil and Water Conservation	0.25	0.15	0.40	0.40
iv)	Animal Husbandry	4.23	0.37	4.60	4.58
v)	Dairy Development	0.00	0.00	0.00	0.00
vi)	Fisheries	2.47	4.90	7.37	7.34
vii)	Co-operation	0.35	0.45	0.80	0.80
2.	Rural Development	11.60	4.05	15.65	15.35
3.	Irrigation and Flood Control	20.00	8.00	28.00	27.89
4.	Energy	119.00	19.60	138.60	138.07
5.	Industry and Minerals	35.20	0.00	35.20	35.07
6.	Transport	120.80	59.60	180.40	177.02
7.	Science, Tech. and Environment	6.30	6.07	12.37	35.56
8.	General Economic Services	22.20	39.55	61.75	58.75
9.	Social Services				
i)	Education	88.13	20.88	109.01	94.84
ii)	Medical and Public Health	52.95	30.30	83.25	78.93
iii)	Water Supply and Sanitation	20.55	33.20	53.75	53.55
iv)	Housing	29.65	6.00	35.65	35.51
v)	Urban Development	44.65	6.50	51.15	50.96
vi)	Information and Publicity	0.75	0.25	1.00	1.00
vii)	Development of SC, ST & OBC	1.10	0.40	1.50	1.50
viii)	Labour and Employment	8.95	2.30	11.25	11.21
ix)	Social Security & Social Welfare	1.82	0.47	2.29	2.29
x)	Empowerment of Women & Dev. Of Children	16.58	6.57	23.15	23.06
10.	General Services	27.50	10.25	37.75	37.61
	TOTAL	640.93	262.51	903.44	900.00

Source : Department of Planning & Statistics, Daman

48.4 PROPOSED OUTLAYS & CAPITAL CONTENT FOR XIITH FIVE YEAR PLAN (2012-17) (₹ in lakh)

Sr. No.	SECTOR	Xii th Five Year Plan	
		Outlays	Capital Content
1.	Agriculture and Allied Activities		
i)	Crop Husbandry	2565.00	485.00
ii)	Soil and Water Conservation	8900.00	0.00
iii)	Animal Husbandry	652.50	250.00
iv)	Diary Development	120.00	0.00
v)	Fisheries	13573.50	12565.00
vi)	Co-operation	288.03	15.00
2.	Rural Development	38150.26	0.00
3.	Irrigation and Flood Control	12000.00	4225.00
4.	Energy	55784.64	39608.64
5.	Industry and Minerals	11407.70	10000.00
6.	Transport	163087.25	124025.00
7.	Science, Tech. and Environment	21951.68	4294.65
8.	General Economic Services	346231.41	203633.29
9.	Social Services		
i)	Education	50130.38	18145.60
ii)	Medical and Public Health	54181.08	26055.86
iii)	Water Supply and Sanitation	24058.35	16565.00
iv)	Housing	7165.00	5140.00
v)	Urban Development	19464.91	0.00
vi)	Information and Publicity	600.00	0.00
vii)	Development of SC, ST & OBC	618.20	15.00
viii)	Labour and Employment	1289.20	0.00
ix)	Social Security & Social Welfare	1311.50	30.00
x)	Empowerment of Women & Dev. of Children	5015.24	0.00
10.	General Services	18656.70	8732.30
	TOTAL	528898.97	278317.05

Source : Department of Planning & Statistics, Daman.

48.5 SECTORWISE APPROVED OUTLAYS, CAPITAL CONTENT AND EXPENDITURE FOR ANNUAL PLAN : 2013-14

(₹ In lakh)

Sr. No.	SECTOR	Approved Outlay (RE)	Capital Content	Expenditure
1.	Agriculture and Allied Activities			
i)	Crop Husbandry	467.82	120.47	467.81
ii)	Horticulture	0.00	0.00	0.00
iii)	Soil and Water Conservation	497.00	0.00	497.00
vi)	Animal Husbandry	54.05	7.37	54.03
v)	Dairy Development	70.70	0.00	70.70
vi)	Fisheries	459.88	110.50	459.87
vii)	Co-operation	15.77	0.00	15.75
2.	Rural Development	1269.00	0.00	1269.77
3.	Irrigation and Flood Control	588.10	446.00	588.10
4.	Energy	6391.67	5514.97	6390.57
5.	Industry and Minerals	123.41	0.00	12.40
6.	Transport	15627.98	11767.09	15627.89
7.	Science, Tech. and Environment	1259.58	49.91	1259.53
8.	General Economic Services	1203.59	849.48	1203.58
9.	Social Services			
i)	Education	5364.19	1316.84	5364.05
ii)	Medical and Public Health	3211.82	750.19	3211.00
iii)	Water Supply and Sanitation	4902.56	4374.00	4902.53
iv)	Housing	572.42	502.00	572.41
v)	Urban Development	4580.50	9.00	4580.50
vi)	Information and Publicity	68.08	0.00	68.08
vii)	Development of SC, ST & OBC	132.02	20.00	132.01
viii)	Labour and Employment	155.89	17.00	155.85
ix)	Social Security & Social Welfare	894.02	0.00	894.01
x)	Empowerment of Women & Development of Children	360.00	0.00	360.00
10.	General Services	2258.14	1531.15	2258.11
	TOTAL	50529.00	27385.97	50526.55

48.6 SECTORWISE APPROVED OUTLAYS (RE), CAPITAL CONTENT & EXPENDITURE FOR ANNUAL PLAN : 2014-15

(₹ In lakh)

Sr. No.	SECTOR	Approved Outlay (RE)	Capital Content	Expenditure
1.	Agriculture and Allied Activities			
i)	Crop Husbandry	495.18	34.00	495.17
ii)	Horticulture	1.00	0.00	1.00
iii)	Soil and Water Conservation	601.82	0.00	595.67
vi)	Animal Husbandry	111.27	58.27	111.27
v)	Dairy Development	69.00	0.00	69.00
vi)	Fisheries	680.00	332.00	679.88
vii)	Co-operation	21.52	0.00	21.50
2.	Rural Development	1418.22	0.00	1418.06
3.	Irrigation and Flood Control	591.65	376.87	591.65
4.	Energy	10720.60	9624.93	10720.57
5.	Industry and Minerals	58.50	0.00	58.47
6.	Transport	11833.96	7633.86	11834.90
7.	Science, Tech. and Environment	1522.89	262.00	1511.82
8.	General Economic Services	2128.02	801.20	2128.05
9.	Social Services			
i)	Education	7415.18	2387.05	7394.07
ii)	Medical and Public Health	4053.89	822.90	4038.54
iii)	Water Supply and Sanitation	4606.14	3893.08	4606.13
iv)	Housing	605.38	501.38	605.38
v)	Urban Development	1358.00	1.00	1357.98
vi)	Information and Publicity	25.95	0.00	25.94
vii)	Development of SC, ST & OBC	159.47	0.00	159.46
viii)	Labour and Employment	139.65	16.00	139.60
ix)	Social Security & Social Welfare	1022.76	0.00	1022.76
x)	Empowerment of Women & Development of Children	420.00	0.00	420.00
10.	General Services	3853.95	2841.46	3849.13
	TOTAL	53914.00	29586.00	53856.00

48.7 SECTORWISE APPROVED OUTLAYS (BE), CAPITAL CONTENT FOR ANNUAL PLAN : 2015-16

(₹ In lakh)

Sr. No.	SECTOR	Approved Outlay (BE)	Capital Content	Approved Outlay (RE)	Capital Content	Expenditure
1.	Agriculture and Allied Activities					
i)	Crop Husbandry	670.00	161.00	493.60	46.00	493.58
ii)	Horticulture	1.00	0.00	2.90	0.00	2.90
iii)	Soil and Water Conservation	650.00	0.00	210.00	0.00	210.00
vi)	Animal Husbandry	136.00	53.00	71.72	41.92	71.72
v)	Dairy Development	81.00	0.00	45.00	0.00	44.50
vi)	Fisheries	1254.00	821.00	998.49	485.00	998.48
vii)	Co-operation	36.00	1.00	28.63	0.00	28.59
2.	Rural Development	1484.00	0.00	1157.87	0.00	1157.68
3.	Irrigation and Flood Control	753.00	522.00	271.58	267.86	271.57
4.	Energy	11386.00	10180.00	8947.04	7818.00	8947.02
5.	Industry and Minerals	606.00	2.00	56.30	0.00	56.28
6.	Transport	19697.00	15083.00	11199.23	8744.71	11199.18
7.	Science, Tech. and Environment	1974.00	628.00	1349.28	278.00	1349.35
8.	General Economic Services	4082.00	2242.00	4400.67	1648.00	4400.59
9.	Social Services					
i)	Education	10065.00	3024.00	9068.69	3733.05	9060.48
ii)	Medical and Public Health	5360.00	1747.00	5341.43	1995.10	5341.29
iii)	Water Supply and Sanitation	3412.00	2223.00	2765.51	2077.00	2765.51
iv)	Housing	716.00	636.00	822.94	773.00	822.94
v)	Urban Development	4124.00	518.00	495.10	358.00	494.91
vi)	Information and Publicity	113.00	0.00	48.63	0.00	48.61
vii)	Development of SC, ST & OBC	325.00	20.00	172.71	0.00	172.71
viii)	Labour and Employment	387.00	17.00	157.84	7.31	157.73
ix)	Social Security & Social Welfare	1100.00	3.00	1163.68	0.00	1163.68
x)	Empowerment of Women & Development of Children	460.00	0.00	455.21	0.00	455.20
10.	General Services	3488.00	2441.00	3421.31	2285.05	3421.26
	TOTAL	72360.00	40322.00	53141.00	30558.00	53135.76

48.8 SECTORWISE APPROVED OUTLAYS (BE), CAPITAL CONTENT FOR

ANNUAL PLAN : 2016-17

(₹ In lakh)

Sr. No.	SECTOR	Approved Outlay (BE)	Capital Content	Approved Outlay (RE)	Capital Content	Expenditure
1.	Agriculture and Allied Activities					
i)	Crop Husbandry	591.00	50.00	494.48	17.68	494.47
ii)	Horticulture	3.00	0.00	3.00	0.00	3.00
iii)	Soil and Water Conservation	12.00	0.00	0.00	0.00	0.00
vi)	Animal Husbandry	170.00	37.00	122.45	13.14	122.43
v)	Dairy Development	98.00	0.00	60.62	0.00	60.61
vi)	Fisheries	1163.00	600.00	1940.52	1372.41	1940.52
vii)	Co-operation	63.00	25.00	30.23	0.00	30.21
2.	Rural Development	1195.00	0.00	1083.87	0.00	1083.86
3.	Irrigation and Flood Control	328.00	315.00	181.14	180.33	181.12
4.	Energy	8420.00	7097.00	8898.64	7561.73	8898.55
5.	Industry and Minerals	394.00	6.00	154.69	0.00	154.66
6.	Transport	11170.00	7300.00	8986.78	6674.82	8986.49
7.	Science, Tech. and Environment	655.00	378.00	380.23	156.77	380.13
8.	General Economic Services	4645.00	1344.00	1907.26	1059.69	1906.46
9.	Social Services					
i)	Education	9626.00	3370.00	10812.34	5268.44	10811.72
ii)	Medical and Public Health	4535.00	812.00	3902.60	577.82	3902.40
iii)	Water Supply and Sanitation	3436.00	2300.00	3591.86	2560.76	3591.82
iv)	Housing	833.00	773.00	705.51	673.22	705.50
v)	Urban Development	3536.00	500.00	7160.41	226.00	7159.69
vi)	Information and Publicity	116.00	0.00	68.23	0.00	68.23
vii)	Development of SC, ST & OBC	415.00	20.00	139.76	0.00	139.73
viii)	Labour and Employment	263.00	25.00	199.43	14.34	199.36
ix)	Social Security & Social Welfare	1457.00	6.00	1136.94	0.00	1136.93
x)	Empowerment of Women & Development of Children	620.00	0.00	620.00	0.00	618.35
10.	General Services	3756.00	2416.00	3039.25	2100.24	3039.07
	TOTAL	57500.00	27374.00	55696.00	28457.39	55690.99

49. REVENUE RECEIPT

49.1 YEAR WISE REVENUE RECEIPT (U.T. OF DAMAN AND DIU)

Year	Receipts (₹ in Crore)
1987-1988	12.19
1988-1989	20.02
1989-1990	25.10
1990-1991	33.39
1991-1992	36.92
1992-1993	37.02
1993-1994	27.50
1994-1995	37.12
1995-1996	40.20
1996-1997	55.57
1997-1998	53.54
1998-1999	62.95
1999-2000	81.00
2000-2001	100.90
2001-2002	101.51
2002-2003	132.34
2003-2004	145.19
2004-2005	213.99
2005-2006	286.30
2006-2007	334.11
2007-2008	309.30
2008-2009	298.75
2009-2010	413.22
2010-2011	455.15
2011-2012	410.00
2012-2013	517.00
2013-2014	529.40
2014-2015	606.00
2015-2016	1001.57
2016-2017	1140.80
2017-2018	1132.00

Source : Finance Department, Daman.

49.2 DETAILS OF REVENUE RECEIPTS DURING LAST FIVE YEARS

Sr. No.	Item	Receipts (₹ In crore)				
		2013-14	2014-15	2015-16	2016-17	2017-18 B.E
A)	TAX					
1.	Value Added Tax	350.00	400.00	585.33	687.98	710.00
2.	State Excise	146.00	170.00	304.33	305.60	377.20
3.	Stamps and Registration	14.00	14.00	18.07	18.51	14.00
4.	Taxes on Vehicles	11.00	11.50	15.29	16.15	12.45
5.	Taxes on goods and Passengers	0.90	0.90	--	--	0.94
6.	Land Revenue	2.00	2.00	1.56	0.50	2.00
	Total (Tax)	523.90	598.41	924.58	1028.74	1116.60
B)	NON- TAX REVENUE	5.49	7.59	76.99	112.06	15.40
	Total (A+B)	529.40	606.00	1001.57	1140.80	1132.00

50. WAGES

**Minimum wages fixed by administration of Daman and Diu w.e.f.
16/05/2016**

Sr. No.	Category	Basic	Variable DA	Total Wages
1.	Skilled	284.00	9.70	293.70
2.	Semi-Skilled	276.00	9.70	285.70
3.	Un-Skilled	268.00	9.70	277.70

51. TARIFF FOR GOVERNMENT SERVICES

Sr. No.	Particulars	Fixed charges per connected load or part thereof / month	Energy Charges (₹ / kwh)
51.1	ELECTRICAL ENERGY		
(A)	LOW TENSION SUPPLY		
1.	Domestic		
a)	Energy charges	₹ / Consumer/month Single Phase ₹ 20. Three phase ₹ 45.	
	0 – 50 units		1.20
	51-200 units		1.80
	201-400 units		2.20
	401 and above		2.55
2.	Commercial		
a)	Energy charges	Rs/Consumer/ month Single Phase ₹ 25 Three phase ₹ 50	
	1– 100 units		2.65
	101 units and above		3.65
3.	LT Industrial		
a)	LTP Motive Power (for all units)	₹ 25.00 /-per HP or part thereof	3.50
b)	LT Public water works (for all units)		3.70

Sr. No.	Particulars	Fixed charges per connected load or part thereof / month	Energy Charges (₹ / kwh)
4.	HT / EHT		
a)	High Tension Consumer (for all units)	₹ 105.00/KVA/month or part thereof	4.70
b)	HT Industrial (Ferro metallurgical / steel melting /steel rerolling /power intensive (for all units)	₹. 275.00/- per KVA per month	4.55
5.	Agriculture		
a)	For sanctioned load up to 10 HP		0.70
b)	Beyond 10 HP and up to 99 HP sanctioned load		1.00
6.	Public lighting		
a)	For all units		4.20
7.	Hoarding /Signboards	₹ 100 per KVA per month or part thereof	7.00
	Hoarding /Signboards		
8.	Schedule of other charges		
8.1	Meter Rent	Tariff (in ₹ / month or part thereof	
	Type of Meter		
a)	Single Phase	₹ 10	
b)	Three Phase	₹ 25	
c)	LT Meter with MD Indicator	₹ 200	
d)	Tri –vector Meter	₹ 500	
8.2	Reconnection Charges		
	Connection type	Tarrif (in ₹.)	
a)	Single Phase	₹ 50	
b)	Three Phase	₹ 100	
c)	HT	₹ 1000	

Sr. No.	Particulars	Unit	Daman and Diu
8.3	Service connection charges		
a)	Single Phase LT	Tarrif (in ₹)	₹ 250
b)	Three Phase LT		₹ 1000
c)	HT (First 500 KVA)		₹ 10000
d)	HT (Beyond 500 KVA)		₹1 000 per 100 KVA or part thereof
8.4	Extra length charges		
a)	Single Phase	Tarrif / Meter in ₹	₹ 25 / mt.
b)	Three phase		₹ 50 / meter
9.	Testing fee for various metering equipment		
➤	Single phase	Fee per Unit (in ₹)	100
➤	Three phase		300
➤	Three phase tri-vector meter (0.5 class) industrial LT Consumer		500
➤	Three phase tri-vector meter (0.5 class) 11KV HT Consumer		500
➤	Three phase tri-vector meter (0.2 class) 66 KV EHT Consumer		1000
➤	Combined CTPT unit for 11 KV Consumer		500
➤	66 KV CT/ PT unit		500
➤	Three phase CT block		300
➤	CT Coil		100

Sr. No.	Particulars	Unit	Daman and Diu
10.	Fees (Non-refundable) for submission of test report of wiring completion		
➤	Single phase lighting / domestic	Fee per test report (in ₹)	10
➤	Three phase lighting / domestic		25
➤	Single phase lighting / non domestic		50
➤	Three phase lighting / non domestic		100
➤	Three phase LT industries		250
➤	Single phase /three phase agriculture/streetlight / public lighting and others		50
➤	HT Industries upto 500 KVA		1000
➤	HT Industries upto 2500 KVA		5000
➤	HT Industries above 500 KVA		10000

Sr. No.	Particulars	Unit	Daman and Diu
51.2	AGRICULTURE HIRE CHARGES OF TRACTORS		
i)	Leveling and cultivating	` /hour	300.00
ii)	Puddling		450.00
iii)	Ploughing		400.00
iv)	Transportation charges of tractor alongwith Trolley	₹ / km.	200.00
v)	Paddy Thresher	₹ /hour	400.00
vi)	Jack Toes Power sprayer		400.00
vii)	Rotavator		500.00
viii)	Paddy Transplanter		400.00
ix)	Cagewheel (Puddling)		450.00
x)	Disc Plough		400.00
xi)	Disc Harros		400.00

Sr.No	Particular	Unit	Daman	Diu
51.3	DRINKING WATER TARIFF			
1)	Domestic and Non Domestic (Institutions)			
	(i) Consumption charge	₹ /cu.mt.	4.00	3.00
	(ii) Minimum charge	₹ /month	40.00	25.00
2)	Commercial (Shops, Hotels etc.)			
	(i) Upto 10 cu.mt. per month	₹ /cu.mt.	10.00	8.00
	(ii) Over 10 cu.mt.per month	"	20.00	16.00
	(iii) Minimum charge	₹ /month	500.00	250.00
3)	Industries			
	(i) Consumption charge	₹ /cu.mt.	20.00	25.00
	(ii) Minimum charge	₹ ./month	500.00	450.00
4)	Fishing Jetty & Ports			
	(i) Upto 10 cu.mt. per month	₹ /cu.mt.	7.00	8.00
	(ii) Over 10 cu.mt.per month	"	12.00	16.00
	(iii) Minimum charge	₹ /month	250.00	250.00
5)	Public Tap (Municipal / Panchayat areas)			
	½" connection	₹ /month	100	50
	¾" connection	"	175	100
	1 " connection	"	200	125
6)	Other Charges			
	(i) Delay payment charge	Per month	Compound Rate of 2%	
	(ii) Service connection charge	₹	50.00	50.00
	(iii) Meter Fixing Charge	₹	100.00	50.00
	(iv) Disconnection charge	₹	150.00	20.00
	(v) Reconnection charge	₹	100.00	50.00

Sr.No	Particular	Unit	Daman	Diu
7)	Security Deposit			
a)	For Domestic	`	1000.00	150.00
b)	For Bars and Restaurants	`	2500.00	500.00
c)	For Defense	`	1000.00	500.00
d)	For SSI, MSI, LSI, major Industries, fishing jetty & ports	`	2500.00	500.00
e)	Shops/ Commercial Establishment	`	1000.00	300.00
f)	A & B category Hotels with 1" dia water connection	`	3500.00	3000.00
8)	Water Meter Rent per month			
a)	½" inch dia (15mm)	`	10.00	5.00
b)	¾" inch (20 mm)	`	15.00	7.00
c)	1" inch (25 mm)	`	20.00	8.00
d)	1 ½" inch (40 mm)	`	50.00	30.00
e)	2" inch (50 mm)	`	50.00	35.00
f)	3" inch (75 mm)	`	100.00	60.00
g)	4" inch (100 mm)	`	150.00	80.00
h)	6" inch (150 mm)	`	200.00	125.00
i)	8" inch (200 mm)	`	400.00	225.00
j)	10" inch (250 mm) and above	`	1000.00	500.00

MISCELLANEOUS INFORMATION

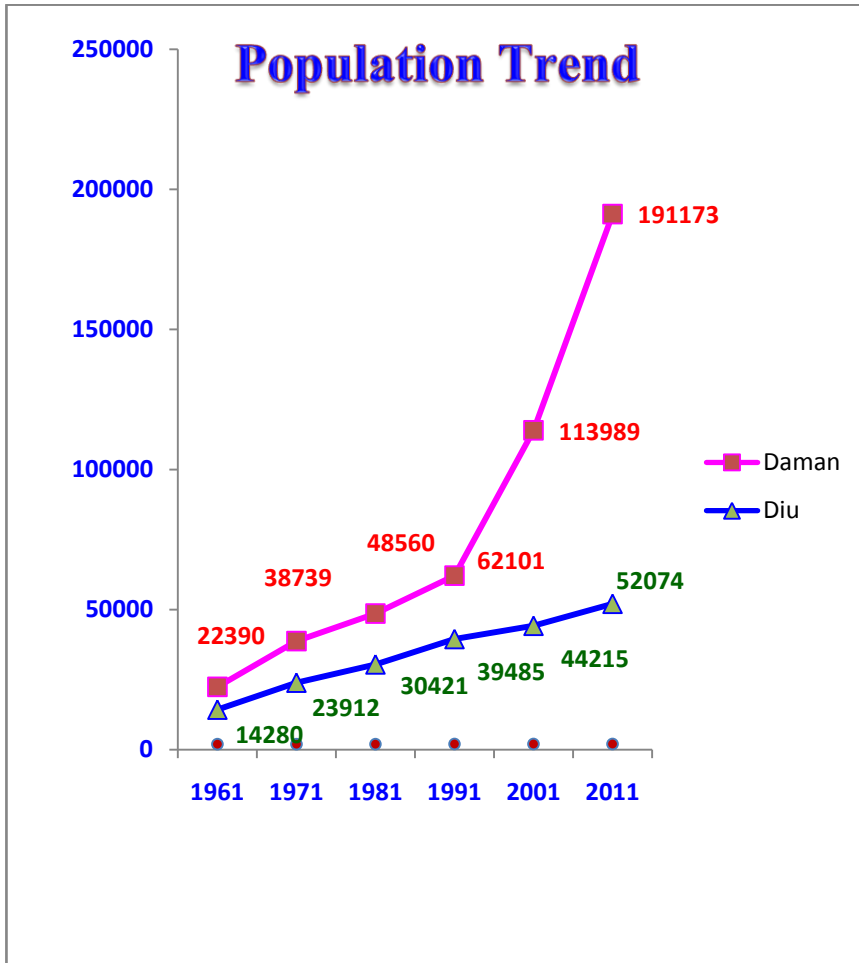

52. LISTS OF SC, ST AND OBC

52.1 LIST OF SCHEDULED CASTES

As per “The constitution (Goa, Daman & Diu) Scheduled Castes Order, 1968” dated 19/02/1968 from the President of India.

SR. NO.	CASTE/RACE	SYNONYM
1	Bhangi	Hadi
2	Chambhar	---
3	Mahar	---
4	Mahyavanshi	Vankar
5	Mang	---

52.2 LIST OF SCHEDULED TRIBES

As per “The constitution (Goa, Daman & Diu) Scheduled Tribes Order, 1968” dated 19/02/1968 from the President of India.

SR. NO.	TRIBE/ TRIBAL COMMUNITY	SYNONYM
1	Dhodia	Dhodi
2	Dubla	Halpati & Talavia
3	Nayaka	Naikda
4	Varli	---
5	Siddi	---

52.3 LIST OF OTHER BACKWARD CLASSES

(1)As per Notification No. DC/10/201/92/2440 dated 27/01/1994, from the Assistant Secretary, Administration of Daman & Diu.

1.	Bhandari	11.	Kasar
2.	Banjara, Lambadi, Lamani, Sugali	12.	Koli
3.	Christian Chamar	13.	Kumbi
4.	Christian Mahar	14.	Mitna
5.	Dhangar	15.	Naidu
6.	Dhobi	16.	Nath, Jogi
7.	Dhor	17.	Nhavi, Nai
8.	Gauda	18.	Sagar
9.	Goggi	19.	Yadav, Gavli
10.	Gosavi		

(2)As per Notification No. AS/SW/519(2)/02-03/260 dated 31/01/2003, from the Assistant Secretary (SW), Administration of Daman & Diu.

1.	Luhar (Panchal)	16.	Koli Khania
2.	Kansara	17.	Mali
3.	Kumbhar (Prajapati)	18.	Kasbati (Muslim)
4.	Dasnam Goswami, Gosain	19.	Mansuri (Muslim)
5.	Rana	20.	Darji
6.	Kapdi	21.	Salat
7.	Khatri (Vankar)	22.	Bhoi
8.	Khatri (Rangara)	23.	Vanza
9.	Mangela	24.	Kharva
10.	Baria	25.	Khatki (Butchar)
11.	Sorthi	26.	Kureshi (Muzavar), Mogal, Thapania – Vadhel (Muslim)
12.	Soni, Sonar	27.	Mir
13.	Koli Patel	28.	Fakir
14.	Koli Machhi	29.	Khalifa (Nai)
15.	Koli Kadia		

53. RESERVATION QUOTA FOR SC, ST AND OBC IN GOVERNMENT SERVICE

GROUP	% OF RESERVATION QUOTA					
	DIRECT			PROMOTION		
	SC	ST	OBC	SC	ST	OBC
A	15	7.5	27	15	7.5	Nil
B	15	7.5	27	15	7.5	Nil
C	3	9	27	15	7.5	Nil
D	3	9	27	15	7.5	Nil

Note : Reservation quota for SC, ST and OBC for direct recruitment to group C and D posts have been fixed by Govt. of India vide O.M. No. 36017/1/2004-Estt.(Res.) dated 5th July, 2005

54. NATIONAL AND INTERNATIONAL DAYS

MONTH	DATE	DAY
JANUARY	1	NEW YEAR DAY
	12	NATIONAL YOUTH DAY
	15	ARMY DAY
	26	REPUBLIC DAY
	30	MARTYR'S DAY/ ANTI LEPROCY DAY
FEBRUARY	28	NATIONAL SCIENCE DAY
MARCH	8	INTERNATIONAL WOMEN'S DAY
	15	CONSUMERS DAY
	21	WORLD FOREST DAY
	24	WORLD T.B. DAY
APRIL	7	WORLD HEALTH DAY
	11	SAFE MOTHERHOOD DAY
	22	WORLD HABITAT DAY, EARTH DAY
	23	WORLD BOOK DAY
	25	PANCHAYAT DAY
MAY	1	WORLD LABOUR DAY
	4	WORLD LAUGHTER DAY
	21	ANTI- TERRORISM DAY
	28	WOMEN'S HEALTH DAY
	31	WORLD ANTI-TOBACCO DAY
JUNE	5	WORLD ENVIRONMENT DAY
	10	PORTUGAL NATIONAL DAY
	29	NATIONAL STATISTICS DAY
JULY	1	DOCTORS DAY AND DAUGHTERS DAY
	10	NATIONAL FISHERIES DAY
	11	WORLD POPULATION DAY
AUGUST	15	INDEPENDENCE DAY
	19	SADBHAVNA DIWAS
	26	DRUG ABUSE DAY
	29	NATIONAL SPORTS DAY

MONTH	DATE	DAY
SEPTEMBER	5	TEACHERS DAY
	8	WORLD LITERACY DAY
	14	HINDI DIWAS
	15	WORLD PEACE DAY
	24	WORLD HEART DAY
	27	WORLD TOURISM DAY
OCTOBER	1	WORLD SENIOR CITIZEN DAY
	2	INTERNATIONAL DAY OF NON VIOLENCE
	16	WORLD FOOD DAY
	31	SANKALP DIWAS
NOVEMBER	9	LEGAL LITERACY DAY
	14	CHILDREN'S DAY
DECEMBER	1	ANTI AIDS DAY
	3	WORLD DISABLED DAY
	10	HUMAN RIGHTS DAY
	19	LIBERATION DAY

55. NATIONAL AND INTERNATIONAL WEEKS AND FORTNIGHTS

MONTH	DATES	WEEK/FORTNIGHT
JANUARY	1 st to 7 th	Road Safety Week
	20 th to 25 th	India Tourism Week
APRIL	14 th to 20 th	Fire Service Week
JUNE	1 st to 7 th	Cleanliness Week
JULY	1 st to 7 th	Anti Malaria Week
AUGUST	1 st to 7 th	World Breast Feeding Week
SEPTEMBER	1 st to 7 th	World Nutrition Week
	1 st to 14 th	Hindi Pakhwara
OCTOBER	4 th to 10 th	Mental Health Week
	14 th to 20 th	New Born Care week
NOVEMBER	2 nd to 8 th	National Wild Life Week
	14 th to 20 th	National Book Week
	19 th to 25 th	Qaumi Ekta Week (Communal Integration Week)

56. HIGHER AUTHORITIES OF INDIA

56.1 PRESIDENTS OF INDIA

Sr. No.	Name	Period	
		From	To
1.	Shri (Dr.) Rajendra Prasad	1952	1962
2.	Shri (Dr.) Sarvepalli Radhakrishnan	1962	1967
3.	Shri (Dr.) Zakir Hussain	1967	1969 (Death)
4.	Shri (Dr.) V. V. Giri	1969	1974
5.	Shri Faqrudin Ali Ahmed	1974	1977 (Death)
6.	Shri Neelam Sanjeev Raddy	1977	1982
7.	Shri Gyani Zail Singh	1982	1987
8.	Shri Ramaswamy Venkataraman	1987	1992
9.	Shri (Dr.) Shankar Dayal Sharma	1992	1997
10.	Shri (Dr.) K. R. Narayanan	1997	2002
11.	Shri (Dr.) A. P. J. Abdul Kalam	2002	2007
12.	Smt Pratibha Devi Singh Patil	2007	2012
13.	Shri Pranab Mukerjee	2012	2017
14.	Shri Ram Nath Kovind	2017	Continuing

56.2 VICE – PRESIDENTS OF INDIA

Sr. No.	Name	Period	
		From	To
1.	Shri (Dr.) Sarvepalli Radhakrishnan	1952	1962
2.	Shri (Dr.) Zakir Hussain	1962	1967
3.	Shri (Dr.) V. V. Giri	1967	1969
4.	Shri Gopal Swaroop Pathak	1969	1974
5.	Shri B. D. Jatti	1974	1979
6.	Shri M. Hidaytulla	1979	1984
7.	Shri R. Venkataraman	1984	1987
8.	Shri (Dr.) Shankar Dayal Sharma	1987	1992
9.	Shri (Dr.) K. R. Narayanan	1992	1997
10.	Shri (Dr.) Krishankant	1997	2002
11.	Shri Bhairon Singh Shekhawat	2002	2007
12.	Shri Mohd. Hamid Ansari	2007	2017
13.	Shri. M. Venkaiah Naidu	2017	Continuing

56.3 PRIME MINISTERS OF INDIA

Sr. No.	Name	Period	
		From	To
1.	Shri Jawahar Lal Nehru	15/08/1947	27/05/1964
2.	Shri Gulzari Lal Nanda	27/05/1964	09/06/1964
3.	Shri Lal Bahadur Shastri	09/06/1964	11/01/1966
4.	Shri Gulzari Lal Nanda	11/01/1966	24/01/1966
5.	Smt. Indira Gandhi	24/01/1966	24/03/1977
6.	Shri Morarji Desai	24/03/1977	28/07/1979
7.	Shri Charan Singh	28/07/1979	14/01/1980
8.	Smt.Indira Gandhi	14/01/1980	31/10/1984
9.	Shri Rajiv Gandhi	31/10/1984	01/12/1989
10.	Shri V. P. Singh	01/12/1989	07/11/1990
11.	Shri Chandra Shekhar	07/11/1990	27/06/1991
12.	Shri P.V. Narasimha Rao	27/06/1991	16/05/1996
13.	Shri Atal Bihari Vajpayee	16/05/1996	28/05/1996
14.	Shri H. D. Deve Gowda	28/05/1996	21/04/1997
15.	Shri I. K. Gujral	21/04/1997	19/03/1998
16.	Shri Atal Bihari Vajpayee	19/03/1998	22/05/2004
17.	Shri (Dr.) Manmohan Singh	22/05/2004	26/05/2014
18.	Shri Narendra Modi	26/05/2014	Continuing

57. INCUMBENCY CHARTS FOR HIGHER AUTHORITIES IN ADMINISTRATION OF DAMAN AND DIU

Sr. No.	Name	Period	
		From	To
(A)	ADMINISTRATOR		
1.	Shri K. S. Baidwan	16/03/1992	28/03/1994
2.	Shri Ramesh Chandra	28/03/1994	15/07/1995
3.	Shri S.P. Aggarwal	15/07/1995	25/06/1998
4.	Shri Ramesh Negi	25/06/1998	23/02/1999
5.	Shri Sanat Kaul	23/02/1999	23/04/1999
6.	Shri Ramesh Negi	23/04/1999	19/07/1999
7.	Shri O.P. Kelkar	19/07/1999	12/01/2002
8.	Shri Arun Mathur	12/11/2002	16/11/2005
9.	Shri V. K. Singh	16/11/2005	26/05/2006
10.	Shri Dharmendra	26/05/2006	01/06/2006
11.	Shri R. K. Verma	01/06/2006	28/01/2008
12.	Shri Satya Gopal	29/01/2008	06/03/2011
13.	Shri Narendra Kumar	07/03/2011	27/08/2012
14.	Shri B.S. Bhalla	28/08/2012	18/08/2014
15.	Shri Ashish Kundra	18/08/2014	13/03/2016
16.	Shri Vikram Dev Dutt	14/03/2016	29/08/2016
17.	Shri Praful Patel	29/08/2016	Continuing
(B)	ADVISOR TO ADMINISTRATOR		
1.	Shri. S.S.Yadav	07/03/2017	Continuing

(C) DEVELOPMENT COMMISSIONER			
1.	Smt. Sindhushree Khullar	27/11/1992	08/08/1994
2.	Smt. Meenakshi D. Ghosh	08/08/1994	31/01/1995
3.	Shri J. P. Singh	03/05/1995	12/08/1997
4.	Shri Ajoy K Paitandy	15/04/2002	01/09/2003
5.	Shri J. K. Dadoo	24/05/2004	03/06/2005
6.	Shri Dharmendra	03/06/2005	07/11/2007
7.	Shri P.K. Gupta	08/11/2007	04/05/2011
8.	Shri Mohanjeet Singh	05/05/2011	19/09/2012
9.	Shri Gyanesh Bharti	19/09/2012	18/09/2013
10.	Shri Sandeep Kumar	19/09/2013	08/04/2016
11.	Shri.J.B.Singh,	09/04/2016	08/03/2017

Sr.No.	Name	Period	
		From	To
(C) FINANCE SECRETARY			
1.	Shri N. Rajashekhar	19/10/1988	19/06/1991
2.	Shri Vijay Kumar	26/06/1991	10/03/1992
3.	Shri Narayan Diwakar	11/03/1992	04/02/1994
4.	Shri N. Rajashekhar	05/02/1994	22/02/1994
5.	Shri Dharmendra Sharma	23/02/1994	06/02/1996
6.	Smt.Renu Sharma	07/02/1996	14/03/1996
7.	Shri G. D. Badgaiyan	16/03/1996	21/07/1997
8.	Shri B. S. Bhalla	22/07/1997	31/07/1997
9.	Shri Ramesh Negi	01/08/1997	22/02/2001
10.	Shri R. K. Shrivastava	23/02/2001	23/05/2004

Sr.No.	Name	Period	
		From	To
(D)	FINANCE SECRETARY		
11.	Shri J. K. Dadoo	24/05/2004	17/10/2004
12.	Shri Dharmendra	18/10/2004	03/06/2005
13.	Shri S. L. Bansal	20/06/2005	31/01/2007
14.	Shri Dharmendra	01/02/2007	24/06/2007
15.	Shri P. K. Gupta	25/06/2007	10/02/2009
16.	Shri S. P. Dixit	11/02/2009	22/06/2010
17.	Shri Gyanesh Bharti	01/07/2010	25/10/2013
18.	Shri. Sandeep Kumar	25/10/2013	09/01/2014
19.	Shri. P.S. Reddy	09/01/2014	22/04/2015
20.	Shri. J.P. Agrawal	22/04/2015	17/08/2015
21.	Shri. Vinod P Kavle	17/08/2015	08/02/2016
22.	Shri.J.B.Singh,	08/02/2016	24/07/2016
23.	Shri Vikram Singh Malik	25/07/2016	17/03/2017
24.	Shri.J.B.Singh	17/03/2017	08/08/2017
25.	Dr. S. B. Deepak Kumar	09/08/2017	13/07/2018
26.	R. Mihir Vardhan	14/07/2018	Continuing
(E)	LAW SECRETARY		
1.	Ms.Charulata Patel	01/11/1993	30/10/1995
2.	Shri Orlando Miranda (Incharge)	01/11/1995	02/02/1996
3.	Shri Rajendra M. Palhade	03/02/1996	31/12/1998
4.	Shri Dnyaneshwar W. Modak	01/01/1999	30/04/2003
5.	Shri Orlando Miranda (Incharge)	01/05/2003	30/09/2003

6.	Shri Prashant Kulkarni	01/10/2003	30/06/2007
7.	Shri P. J. Bamania (Incharge)	01/07/2007	29/02/2008
8.	Shri Najim K Maner	01/03/2008	04/05/2009
9.	Ms. Swarnita B. Mahale	05/05/2009	31/05/2011
10.	Shri K.M. Vasave	06/06/2011	14/07/2014
11.	Shri Vinod R. Patil	15/07/2014	07/08/2015
12.	Ms. Surabhi K Sahu	05/12/2015	03/06/2016
13.	Shri Rohit P. Yadav	03/06/2016	Continuing

Sr. No.	Name	Period	
		From	To
(F)	POLICE		
(a)	INSPECTOR GENERAL OF POLICE		
1.	Shri Muktesh Chander	04/10/2010	07/12/2011
2.	Shri Rajesh Khurana	08/12/2011	27/02/2014
3.	Shri Manish Kumar Agrawal	28/02/2014	06/07/2016
(b)	DY. INSPECTOR GENERAL OF POLICE		
1.	Shri Mukesh Kumar Meena	29/07/2005	05/09/2007
2.	Shri Tajendra S. Luthra	05/09/2007	12/11/2009
3.	Shri U. K. Choudhary(I/c)	13/11/2009	03/01/2010
4.	Smt. Meghna Yadav (I/c)	06/07/2016	12/08/2017
5.	Shri. Brajesh K. Singh	12/08/2017	Continuing

(c) ASSISTANT INSPECTOR GENERAL OF POLICE			
1.	Shri Dipak Mishra	22/02/1988	15/06/1990
2.	Shri S. Nityanand	08/08/1990	28/03/1995
3.	Shri Balaji Shrivatsav	29/03/1995	09/02/1997
4.	Shri V. P. Gupta	10/02/1997	25/05/1997
5.	Shri Manoj Kumar Lal	26/05/1997	8/09/1999
6.	Smt Garima Bhatnagar	09/09/1999	24/04/2000
7.	Shri Bhairo Singh Gurjar	25/04/2000	02/06/2000
8.	Smt. Anita Roy	03/06/2000	09/06/2003
9.	Shri R. P. Upadhyay	10/06/2003	28/07/2005
(G) CHIEF / CONSERVATOR OF FORESTS			
(a)	Chief Conservator of Forest		
1.	Shri S.K. Agrawal	30/12/2009	04/06/2012
2.	Shri Yogesh	05/06/2012	13/02/2014
3.	Shri. O.V.R. Reddy	14/02/2014	16/08/2017
4.	Shri. Debendra Dalai (I/c)	31/08/2017	15/02/2018
5.	Shri k. Ravichandaran	15/02/2018	Continuing
(b)	Conservator of Forests		
1.	Shri R. A. Mazalkar	31/10/1995	31/05/1997
2.	Shri A. K. Sinha	22/08/1997	27/01/2000
3.	Shri H. C. Dhawan	27/01/2000	17/05/2002
4.	Shri B. S. Sajwan	13/08/2002	30/06/2003
5.	Shri H. C. Dhawan	01/07/2003	30/09/2003
6.	Shri Richard D'souza	30/10/2003	12/12/2005
7.	Shri M.R.G. Reddy	13/12/2005	18/12/2009

Sr. No.	Name	Period	
		From	To
(H)	COLLECTOR, DAMAN		
1.	Shri R. Lakshmikantan	30/05/1987	29/07/1987
2.	Shri M.S. Khan	30/07/1987	11/08/1988
3.	Smt Nutan G. Biswas	12/09/1988	06/09/1990
4.	Shri Sanjay P. Singh	07/09/1990	25/09/1991
5.	Shri Vijay Dev	26/09/1991	09/06/1992
6.	Smt. Satbir Silas	10/06/1992	12/01/1994
7.	Shri Dharmendra Sharma	11/01/1994	21/02/1994
8.	Smt. Renu Sharma	21/02/1994	07/02/1995
9.	Shri Manish Gupta	08/02/1995	15/05/1995
10.	Shri Dharmendra Sharma	16/05/1995	18/03/1996
11.	Shri Manish Gupta	19/03/1996	09/06/1997
12.	Shri Bhim Singh Panwar	10/06/1997	05/08/1997
13.	Shri Raj K. Saxena	06/08/1997	14/02/2000
14.	Shri Vijay Kumar	14/02/2000	04/06/2001
15.	Shri A. K. Singh	04/06/2001	15/11/2002
16.	Shri Gyanendra Srivastava	15/11/2002	19/05/2004
17.	Shri(Dr.) M. Mudassir	19/05/2004	29/01/2007
18.	Shri Vikas Anand	29/01/2007	06/05/2008

Sr. No.	Name	Period	
		From	To
19.	Shri J. B. Singh	06/05/2008	22/06/2010
20	Shri Manoj Kumar Sahoo	22/06/2010	28/11/2011
21	Shri Sanjay Goel	30/11/2011	30/04/2012
22	Smt. Chanchal Yadav	30/04/2012	12/07/2012
23.	Shri P.S. Reddy	12/07/2012	18/04/2013
24.	Smt. Alka Diwan	18/04/2013	10/07/2013
25.	Shri. Vinod P. Kavle	10/07/2013	29/10/2013
26.	Shri. Ramesh Verma	29/10/2013	11/06/2014
27.	Shri. Gaurav Singh Rajawat	11/06/2014	27/01/2015
28.	Shri. Smt. Mitali Namchoom	27/01/2015	17/08/2015
29.	Shri. J.P. Agrawal	17/08/2015	05/02/2016
30.	Shri Umesh Kumar Tyagi	05/02/2016	18/07/2016
31.	Shri. Vikram Singh Malik	19/07/2016	08/03/2017
32.	Shri Sandeep Kumar Singh	08/03/2017	Continuing

Sr. No.	Name	Period	
		From	To
(I)	COLLECTOR, DIU		
1.	Shri M.S. Khan	30/5/1987	12/10/1988
2.	Shri Janak Digal	13/10/1988	14/06/1988
3.	Smt. Nutan G. Biswas	15/06/1988	07/09/1988
4.	Shri Sanjay P. Singh	08/09/1988	29/01/1991
5.	Shri Vijay Dev	30/01/1991	04/10/1994
6.	Shri B. S. Bhalla	05/10/1994	08/06/1996
7.	Shri O.P. Mishra	09/06/1996	13/02/1997
8.	Shri K. R. Kishore	14/02/1997	04/12/1997
9.	Shri O.P. Mishra	05/12/1997	22/11/1998
10.	Shri A. K. Singh	23/11/1998	10/06/2001
11.	Shri Vijay Kumar	11/06/2001	23/02/2003
12.	Shri B. B. Vaishya	24/02/2003	06/04/2003
13.	Shri(Dr.) M. Mudassir	07/04/2003	03/11/2004
14.	Shri Ranbir Singh	04/11/2004	20/01/2006
15.	Shri S. P. Dixit	21/01/2006	14/09/2006
16.	Shri V. C. Pandey	15/09/2006	27/10/2006
17.	Shri Vikas Anand	28/10/2006	27/01/2007
18.	Shri J. B. Singh	29/01/2007	08/08/2007
19.	Shri Neeraj Semwal	09/08/2007	01/09/2008
20.	Shri Sanjay Goel	02/09/2008	18/06/2010
21.	Smt. Alka Diwan	19/06/2010	12/08/2010
22.	Smt. Ankita Mishra Bundela	13/08/2010	25/04/2011
23.	Shri K.J.R. Burman (I/c)	26/04/2011	11/09/2011
24.	Shri Krishan Kumar	12/09/2011	06/08/2012
25.	Shri Sunil Kumar Saxena	07/08/2012	13/02/2013
26.	Shri Ramesh Verma	13/02/2013	29/10/2013
27.	Shri Vinod Kavle	06/11/2013	23/03/2015
28.	Shri Vikram Singh Malik	24/03/2015	18/07/2016
29.	Shri P. S. Jani	18/07/2016	21/08/2017
30.	Shri Hemant Kumar	21/08/2017	Continuing

58. PUBLIC REPRESENTATIVES OF DAMAN AND DIU

Sr. No.	Name	Name of Party	Period	
			From	To
(A)	MEMBER OF PARLIAMENT (DAMAN& DIU CONSTITUENCY)			
1.	Shri Gopal Kalyan Tandel	Congress (I)	1987	1989
2.	Shri Devji Jogi Tandel	Independent	1989	1991
3.	Shri Devji Jogi Tandel	BJP	1991	1996
4.	Shri Gopal Kalyan Tandel	Congress (I)	1996	1998
5.	Shri Devji Jogi Tandel	BJP	1998	1999
6.	Shri Dahya Vallabh Patel	Congress (I)	1999	2004
7.	Shri Dahya Vallabh Patel	Congress (I)	2004	2009
8.	Shri Lalu Babu Patel	BJP	2009	2014
9.	Shri Lalu Babu Patel	BJP	2014	Continuing

Sr. No.	Name	Name of Party	Period	
			From	To
(B)	PRESIDENT, DISTRICT PANCHAYAT, DAMAN & DIU			
1.	Shri Jayesh Patel	Independent	1995	1995
2.	Shri Dahya Vallabh Patel	Congress (I)	1995	2000
3.	Smt. Tarunaben L. Patel	Congress (I)	2000	2005
4.	Shri Ketan Dahya Patel	Congress (I)	2005	2010
5.	Smt.Tarunaben L. Patel	BJP	2010	2010
6.	Shri. Ketan Dahya Patel	Congress (I)	2011	2015
7.	Shri. Sureshbhai J. Patel	RJP	2015	Continuing
	PRESIDENT, DISTRICT PANCHAYAT, DIU			
8.	Shri. Shashikant Maugi,	Independent	2013	2015
9.	Shri. Shashikant Maugi	BJP	2015	Continuing

Sr. No.	Name	Period	
		From	To
(C)	PRESIDENT, DAMAN MUNICIPAL COUNCIL		
1.	Shri Gopalbhai D. Tandel	12/11/1986	10/11/1987
2.	Shri Hirabhai M. Tandel	11/11/1987	26/02/1988
3.	Shri Gopalbhai D. Tandel	30/03/1988	29/05/1989
4.	Shri Mustafa I. Chikhaliya	14/06/1989	14/06/1990
5.	Shri Mario F. Lopes	20/06/1990	29/01/1996
6.	Shri Ganesh R. Sakheya	29/01/1996	21/12/1996
7.	Administrator	22/12/1996	26/12/1996
8.	Shri Mario F. Lopes	27/12/1996	09/07/1998
9.	Shri Narendra G. Bhathela	17/07/1998	27/06/1999
10.	Shri Hirabhai L Tandel	15/09/1999	16/02/2000
11.	Shri Mario F. Lopes	01/03/2000	29/01/2001
12.	Shri Vishal C. Tandel	30/01/2001	03/09/2003
13.	Shri Jayanti N. Tandel	04/09/2003	24/09/2003
14.	Shri Narendra G. Bhathela	25/09/2003	17/12/2003
15.	Shri Narendra G. Bhathela	05/01/2004	14/01/2004
16.	Shri Vishal C. Tandel	23/01/2004	19/04/2010
17.	Shri Jayantilal Mittna	19/04/2010	11/05/2010
18.	Shri Manoj Kumar I. Naik	11/05/2010	02/02/2011
19.	Shri. Jignesh Jogui	03/02/2011	19/12/2011
20.	Shir Anilbhai D. Tandel	13/12/2011	04/02/2012
21.	Shri Manoj Kumar I. Naik	17/07/2012	27/07/2012
22.	Shri Mukesh Kanti Patel	01/08/2012	05/06/2013
23.	Shri. Shaukat Anwar Mithani	05/06/2013	15/07/2013
24.	Smt. Simple Tandel	03/08/2013	06/11/2013
25.	Shri Mulla Mohamed Idrish G.	29/11/2013	29/01/2014
26.	Shri Mukesh Kanti Patel	19/02/2014	15/02/2016
27.	Shri Anil Kumar D. Tandel	16/02/2016	11/04/2017
28.	Shri. Shaukat A. Mithani	11/04/2017	Continuing

Sr. No.	Name	Period	
		From	To
(D)	PRESIDENT, DIU MUNICIPAL COUNCIL		
1.	Shri (Dr.) Pushpasen B. Kapadia	16/7/1987	15/7/1992
2.	Shri (Dr.) Devjibhai S. Kamalia	16/7/1992	15/7/1997
3.	Shri (Dr.) Pushpasen B. Kapadia	16/7/1997	12/6/1998
4.	Shri Rasikbhai M. Solanki	26/6/1998	15/7/2002
5.	Shri (Dr.) Devjibhai S. Kamalia	16/7/2002	25/1/2005
6.	Shri Rasikbhai M. Solanki	26/1/2005	14/6/2005
7.	Shri Nurullah N. Jiwani	22/6/2005	15/7/2007
8.	Shri (Dr.) Pushpasen B. Kapadia	16/7/2007	22/6/2011
9.	Shri Solanki Hitesh Govind	22/6/2011	01/07/2017
10.	Shri Solanki Hitesh Govind	01/07/2017	continuing

59. CONVERSION FACTORS

A) Length

1 Inch	25.4 millimetres
1 Mile	1.61 kilometres / 1,760 yards
1 Millimetre	0.04 inch
1 centimetre	0.393701 inch
1 Metre	1.094 Yards
1 Kilometre	0.62137 miles
1 Kilometre	1,000 metres
1 chain	22 Yards

B) Area

1 Yard	0.9144 metres
5 ½ Yards	1 rod /pole/ erch
22 Yards	1 chain
220 yards	1 Furlong
3 Miles	1 league
1 Marla	272 sft.
1 Acre	8 Kanals
1 Hectare	20 Kanals (Approx.)
1 Hectare	2.47105 Acres
1 Hectare	10,000 sq. metres
1 sq. mile	2.5900 sq.kilometres
1 sq.mile	640 Acres, 259 Hectares
1 sq.yard	0.84 sq.metre
1 sq. kilometre	0.38610 sq.mile
1 sq. kilometre	100 hectares
1 sq. metre	1.196 sq.yards

C) Volume

1 Cubic Yard	0.7646 cubic metre
1 Cubic metre	1.3079 Cubic yard
1 cubic feet	0.028 cubic metre

D) Capacity

1 Imperial gallon	4.55 litres
1 litre	0.22 Imperial Gallon

E) Weight

1 Ounce (oz)	28.3495 gram
1 Pound	0.45359 kilogram
1 Tonne	1000 kilogram = 10 quintals
1 long ton	1.01605 metric tones/0.907 tonnes
1 Short ton	0.907185 metric tones/1.016 tonnes
1 Long ton	2240 pounds
1 Short ton	2000 pounds
1 Maund	0.037324 metric tones
1 Kilogram	2.204623 pound
1 Kilogram	1,000 grams
1 Gram	0.09 tolas
1 Tola	11.664 grams
1 Ton	1.016046 metric tonne
1 Metric tonne	1000 kilogram
1 Quintal	100 kilograms