

REGIONAL PLAN OF DAMAN DISTRICT 2005-2021 [REVISED]

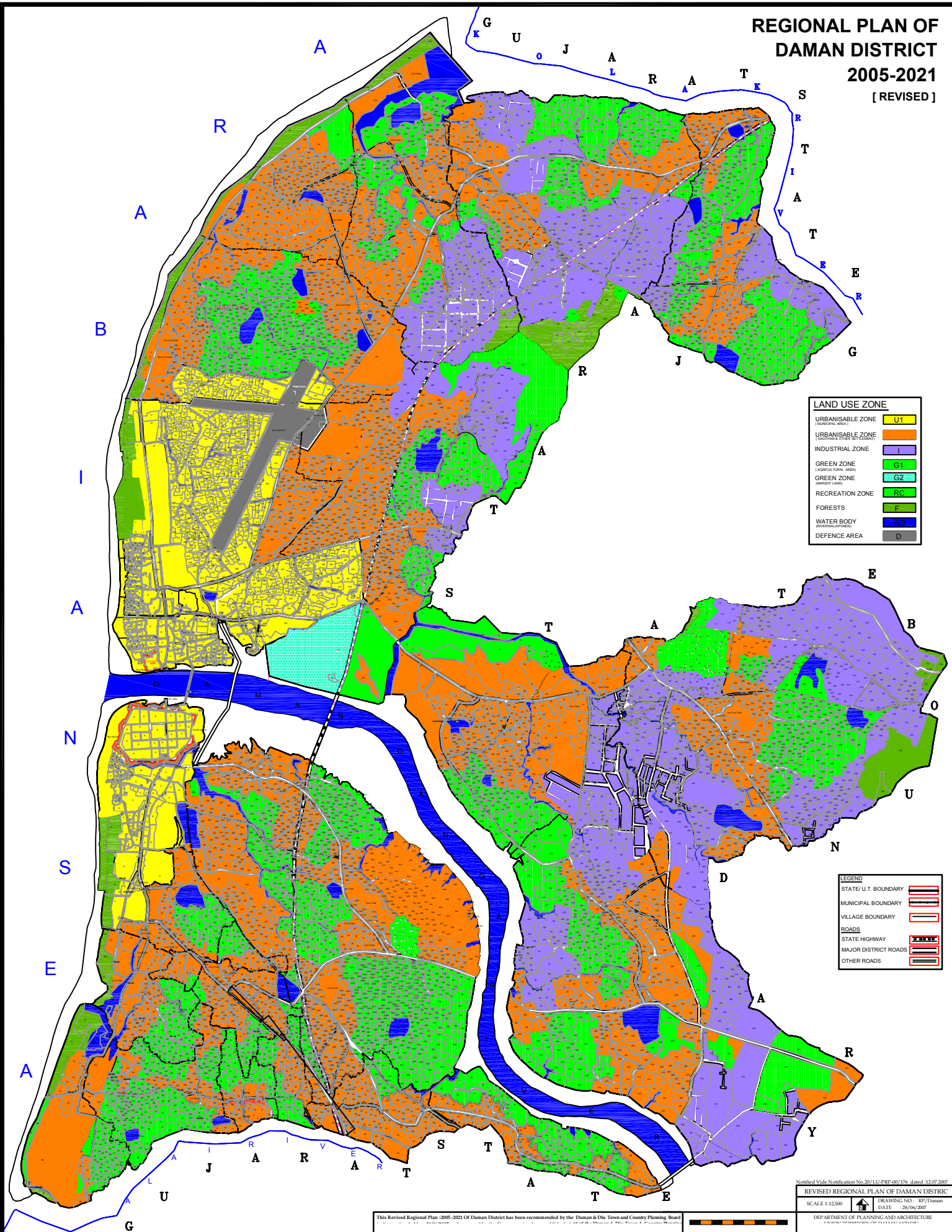

LAND USE ZONE	
URBANISABLE ZONE (MUNICIPAL AREA)	U1
URBANISABLE ZONE (NON-MUNICIPAL AREA)	I
INDUSTRIAL ZONE	I
GREEN ZONE (AGRICULTURE/FORESTRY)	G1
GREEN ZONE (RECREATIONAL LAND)	G2
RECREATION ZONE	RC
FORESTS	F
WATER BODY (RESERVOIR/LAKE)	WB
DEFENCE AREA	D

LEGEND	
STATE/ U.T. BOUNDARY	—
MUNICIPAL BOUNDARY	—
VILLAGE BOUNDARY	—
ROADS	
STATE HIGHWAY	—
MAJOR DISTRICT ROADS	—
OTHER ROADS	—

Notified Under Notification No. 20/LL/PRP-00/176 dated 12.07.2007
 REVISED REGIONAL PLAN OF DAMAN DISTRICT
 SCALE: 1:12,500 DRAWING NO.: RP/Daman
 DATE: 28/06/2007
 DEPARTMENT OF PLANNING AND ARCHITECTURE
 P.O. BOX 100, DAMAN, DIU.

This Revised Regional Plan -2005 -2021 Of Daman District has been recommended by the Daman & Diu Town and Country Planning Board