

30th ANNUAL REPORT 2016-17



भारतीय पुनर्वास परिषद्

REHABILITATION COUNCIL OF INDIA

(A Statutory Body Under the Ministry of Social Justice & Empowerment)

Department of Empowerment of Persons with Disabilities (Divyangjan)

B-22, Qutab Institutional Area, New Delhi – 110016

Ph.: 91-11-26532408, 26534287 Fax: 91-11-26534291

E-mail: rehabcouncil@bol.net.in, rehabstd@nde.vsnl.net.in

Website: www.rehabcouncil.nic.in

Published by Member Secretary
Rehabilitation Council of India
B-22, Qutab Institutional Area, New Delhi-110016
Designed and Produced by Newfields Advertising Pvt. Ltd.,
3/4A, Asaf Ali Road, New Delhi-110002

CONTENTS

Chapter	Title	Page No.
1.	Introduction, Major Provisions of the RCI Act, Council and its Meetings	1-24
2.	Expert Committees of the Council & Standardization of Training Courses	25-44
3.	Inspection and Recognition of Institutions	45-49
4.	National Board of Examination in Rehabilitation	50-54
5.	Central Rehabilitation Register	55-58
6.	Continuing Rehabilitation Education Programmes/Seminars, Workshops, Conferences	59-65
7.	Outreach Division: Distance Education Cell and Zonal Coordination Committees, In-Service Training Programme	66-91
8.	Administration & Accounts	92-96
9.	Annexures	97-238





CHAPTER - 1

INTRODUCTION

VISION

To create an environment that facilitates the highest standards in human resource development in the disability sector based on principles of human rights and inclusion.

MISSION

To ensure enhancement in the quality of existing and emerging human resource development programmes in disability rehabilitation and to address the life cycle needs of persons with disabilities across the country, including those from remote and less-served areas.

The Rehabilitation Council was initially set up under the Societies Registration Act XII of 1860 vide Resolution No. 22-17/83-HW.III dated 31st January, 1986 to have uniformity and to ensure minimum standards and quality of education & training in the field of special education and rehabilitation. It was given statutory status by an Act of Parliament, the Rehabilitation Council of India Act, 1992 (No. 34 of 1992) dated 1st September, 1992 effective from 22nd June, 1993. The RCI Act was amended by Parliament in 2000 (No.38 of 2000) to make it more broad based. The Act provides for constitution of the Rehabilitation Council of India for regulating and monitoring the training of rehabilitation professionals and personnel, promotion of research in rehabilitation and special education and maintenance of a Central Rehabilitation Register.

By signing and ratifying the United Nations Convention on the Rights of Persons with Disabilities (UNCRPD), India has committed itself to harmonize all the domestic laws including the RCI Act. The Convention has brought the inclusion of persons with disabilities to the centre-stage need to implement the provisions of the Convention in its true spirit. Accordingly, the syllabi and curricula of the various rehabilitation courses developed and standardized by RCI are being continuously revised so as to meet the requirements of the relevant provisions in the UNCRPD.



MAJOR PROVISIONS OF THE RCI ACT

Objectives of the Council

1. To regulate and monitor the training programmes in the field of rehabilitation of persons with disabilities.
2. To prescribe minimum standards of education and training for various categories of professionals dealing with persons with disabilities.
3. To regulate these standards in all training institutions to bring about uniformity throughout the country.
4. To make recommendations to the Ministry regarding recognition of qualifications granted by Universities, etc., in India for rehabilitation professionals.
5. To make recommendations to the Ministry regarding recognition of qualification by institutions outside India.
6. To maintain Central Rehabilitation Register of persons possessing the recognized rehabilitation qualification.
7. To encourage Continuing Rehabilitation Education in collaboration with organizations working in the field of disability.
8. To promote research in rehabilitation and special education.

Functions of the Council

1. The qualifications granted by any University or other institution in India that are included in the Schedule shall be recognized qualifications for Rehabilitation Professionals.
2. Any University or other institution which grants qualification for rehabilitation professionals not included in Schedule may apply to the Central Government to have any such qualification recognized and the Central Government, after consulting the Council may, by notification amend the Schedule so as to include such qualification therein and any such notification may also direct that any entry shall be made in the last column of the Schedule against such qualification only when granted after a specified date.
3. The Council may enter into negotiations with a recognized authority in any other country for setting up of a scheme of reciprocity for the recognition of qualifications. In pursuance of any such scheme, the Central Government may by notification, amend the Schedule so as to include therein any qualification which the Council has decided should be recognized, and by such notification may also direct that an entry shall be made in the last column of the Schedule declaring that it shall be a recognized qualification only when granted after a specified date.



4. Registration of Rehabilitation Professionals in the Central Rehabilitation Register of persons possessing the recognized rehabilitation qualifications as per the Schedule attached to the Act.
5. To prescribe the minimum standards of education required for granting recognized rehabilitation qualification by Universities/Institutions in India.
6. To prescribe the standards of professionals, conduct and etiquette & code of ethics for rehabilitation professionals.
7. To assess and grant approval to institutions/universities for the training of professionals in the field of rehabilitation and to facilitate their recognition and its withdrawal by the Government.
8. The Council may appoint such number of visitors as it may deem requisite to inspect any University or Institution wherein education for rehabilitation professionals is given or attend any examination for the purpose of granting recognized rehabilitation qualifications.

Rehabilitation Professionals under the Purview of the Council

The following categories of Professionals/Personnel are covered under the RCI Act:

- (i) Audiologists and Speech Therapists
- (ii) Clinical Psychologists
- (iii) Hearing and Ear Mould Technicians
- (iv) Rehabilitation Engineers and Technicians
- (v) Special Teachers for Educating and Training the Persons with Disabilities
- (vi) Vocational Counsellors, Employment Officers and Placement Officers dealing with Persons with Disabilities
- (vii) Multi-purpose Rehabilitation Therapists & Technicians
- (viii) Speech Pathologists
- (ix) Rehabilitation Psychologists
- (x) Rehabilitation Social Workers
- (xi) Rehabilitation Practitioners in Mental Retardation
- (xii) Orientation and Mobility Specialists
- (xiii) Community Based Rehabilitation Professionals
- (xiv) Rehabilitation Counsellors / Administrators
- (xv) Prosthetists and Orthotists
- (xvi) Rehabilitation Workshop Managers
- (xvii) Any other category of Professionals included from time to time



COUNCIL AND ITS MEETINGS

The Rehabilitation Council of India (RCI) functions under the administrative control of the Department of Empowerment of Persons with Disabilities, Ministry of Social Justice & Empowerment. RCI is headed by the Chairperson, who is also the Chairperson of the General Council and Executive Committee. An organizational chart of the organization is given below:

ORGANIZATIONAL CHART OF THE COUNCIL

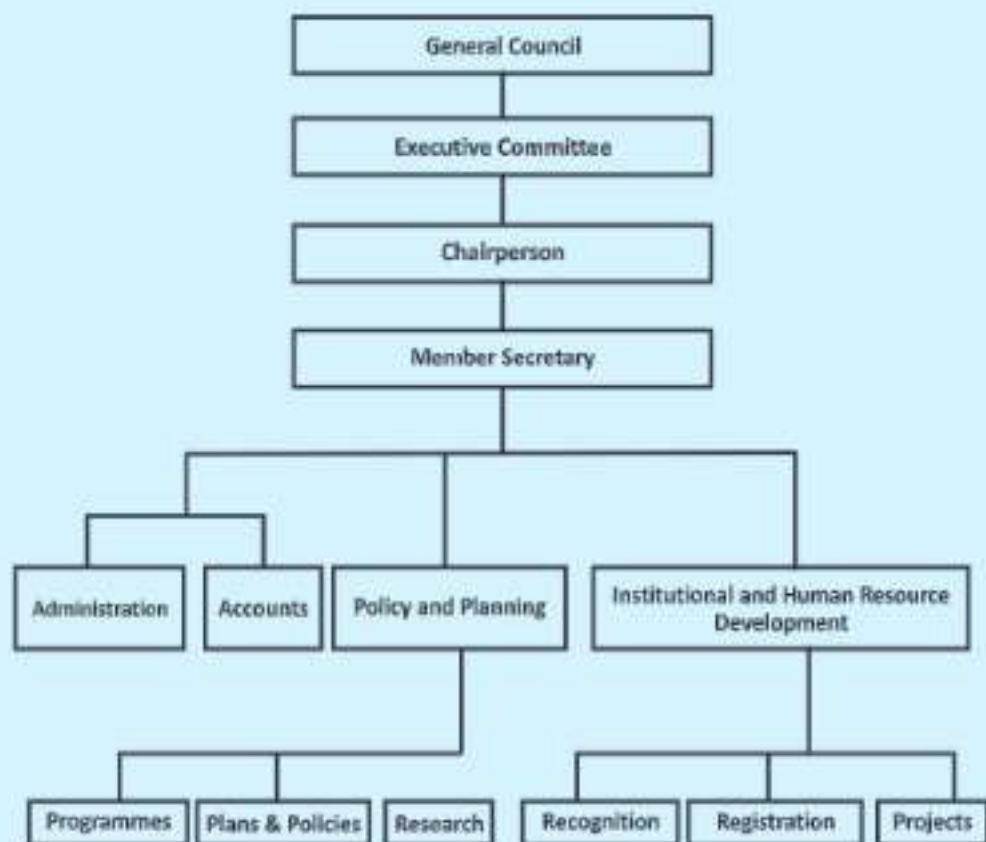

GENERAL COUNCIL

In accordance with Sub-Section (1) and (3) of Section 3 of the Rehabilitation Council of India Act, 1992 (34 of 1992), the Central Government appoints members of the General Council of Rehabilitation Council of India consisting of a Chairperson and 28 Members representing the Ministries/Departments, rehabilitation professionals, social workers, medical practitioners and Members of Parliament. During the period, Shri Lov Verma, IAS, Secretary, Department of Empowerment of Persons with Disabilities, Ministry of Social Justice & Empowerment, acted as Chairperson, RCI (Additional Charge) upto 31st January, 2016 and Dr. Vinod Aggarwal, IAS, Secretary, DEPWD was given the additional charge of the Chairperson, RCI w.e.f. 1st February, 2016 to 31st October, 2016. Dr. Kamlesh Kumar Pandey, Chief Commissioner for Persons with Disabilities was given additional charge of Chairperson, RCI w.e.f. 1st November, 2016.

List of General Council Members as on 31st March, 2017 is placed at Annexure 1.1.



Dr. Vinod Aggarwal, IAS, Secretary, DEPWD,
M/o S&E & Chairperson, RCI being given farewell on his superannuation



Dr. Kamlesh Kumar Pandey, Chief Commissioner for Persons with Disabilities being welcomed by Shri S.K.Srivastava, Member Secretary, RCI as Chairperson (Additional Charge), Rehabilitation Council of India on 01.11.2016

39th Meeting of the General Council

39th Meeting of the General Council of Rehabilitation Council of India was held on 22nd February, 2017 at India International Centre, New Delhi under the Chairpersonship of Dr. Kamlesh Kumar Pandey, Chief Commissioner for Persons with Disabilities & Chairperson, RCI. Following decisions were taken in the meeting:

1. Confirmation of the Minutes of the 38th Meeting of the General Council held on 30.11.2015

Minutes of the 38th meeting of the General Council were confirmed.



2. Follow up Action on the Minutes of the 38th Meeting of the General Council

Follow-up Action on the Minutes of the 38th Meeting of the General Council was perused and approved by the Members with the following decisions:

- (i) All the National Institutes conducting examination of Certificate/Diploma level Courses under the National Board of Examination in Rehabilitation (NBER), an adjunct body of RCI, shall depute concerned officials to study the examination system developed and implemented by the National Institute for Empowerment of Persons with Multiple Disabilities (NIEPMD), Chennai in respect of Certificate/Diploma Courses to facilitate better conduct of examinations.
- (ii) RCI to expedite hiring of building for NBER.
- (iii) Scope of Practice shall be prepared by the Council for other categories of professionals like Clinical Psychologists, etc. and put up for approval in the next Meeting of the Executive Committee.

3. Perusal of the Minutes of the 71st, 72nd, 73rd and 74th Meeting of the Executive Committee

Minutes of the 71st, 72nd, 73rd and 74th Meeting of the Executive Committee of RCI were perused and approved by the General Council.

4. Opening of State Chapter of RCI

General Council authorized the Chairperson, RCI to approve parameters for appointment of Chairpersons for State Chapters and norms & guidelines for running of State Chapters which shall be placed in the next meeting of the Executive Committee for approval. General Council also authorized the Chairperson, RCI to select new Chairpersons for Zonal Coordination Committees (ZCCs) whose term is expiring in June, 2017.

As regards setting up of four Regional Centres, it was decided that instead of setting up infrastructure at regional places, additional officers along with supporting staff, shall be appointed at RCI who would be responsible for their respective regions of the country.

5. Cut-off date for accepting State Government NOC for consideration of fresh proposals for the academic session 2017-18

Following decisions were taken:

- (a) It was informed to the General Council that the Council had invited proposals for grant of approval to conduct RCI approved training Courses in the field of disability rehabilitation and special education vide Council's Circular dated June 23, 2016 which was placed in the public domain on the Council's website and various leading newspapers. As per the aforesaid circular, last date for receiving the proposals completed in all respects, including No Objection Certificate (NOC) from the State





Government was September 15, 2016. Subsequently, the date was extended up to December 31, 2016. It has been observed that many proposals are not containing State NOC or even State NOCs are received after December 31, 2016 whereas the proposals have already been received by the Council within the prescribed last date.

- (b) Accordingly, the matter was discussed by the General Council and it has been decided that: (1) Fresh Proposals for the academic session 2017-18 received on time through on-line and offline mode, wherein NOC from State Government was not available, shall be considered for the academic session 2017-18 only in cases where State NOC is issued till February 28, 2017 and received in the Council latest by March 06, 2017; and (2) Remaining proposals wherein NOC from State Government is issued after February 28, 2017, shall be considered and processed for the academic session 2018-19 subject to willingness of the concerned institution.
- (c) RCI shall issue notice to all State Governments under Section 24 (9) of RCI Notification, 1997 which states that "On receipt of an application from an organization for permission to start new rehabilitation professional course, the Council shall call for, if not done by the organization, the recommendations/views of the State Government. In case the recommendations/views of the State Government are not received within a period of ninety days, the Council shall be entitled to process the application on its own with the support of its Committees and thereafter take such decision as it deems necessary" and subsequently the Council will initiate necessary action as provided under Section 24 (9) of notification referred above.
- (d) It was also decided by the General Council that RCI shall conduct surprise inspection of institutions which are given approval to verify the facts stated in the self-assessment report and inspection report submitted by the experts.

6. Registration of Workers/Technicians of Jaipur Foot/Limb in Central Rehabilitation Register

The candidates working in Bhagwan Mahaveer Viklang Sahayata Samiti, Jaipur and having minimum qualification of Matric (10th class pass) shall be allowed to undergo a six months Bridge Course in P&O to be eligible for registration in the Central Rehabilitation Register as a P&O Technician. The candidates who do not have the minimum qualification of Matric (10th class pass) shall be eligible for registration only after acquiring minimum qualification of Matric (10th class) from a recognized Board through distance mode or NIOS. The procedure for conducting the Bridge Course shall be decided by the Council for such candidates.



7. Programmes of Salus University, USA

It was informed to the General Council by the Member Secretary that subsequent to approval by the Department of Empowerment of Persons with Disabilities (Divyangjan), Ministry of Social Justice & Empowerment, he visited Salus University, USA from 12-13 September, 2016 to study their programmes in the field of Audiology and Speech Language Pathology. As a follow up of the visit, representatives from Salus University, USA shall be visiting India to explore the possibility of signing MoU between Indian Universities/Institutions like Ali Yavar Jung National Institute of Speech & Hearing Disabilities (Divyangjan), Mumbai, National Institute of Speech & Hearing, Thiruvananthapuram, MGR University, Chennai, and Dr. Shakuntala Misra National Rehabilitation University, Lucknow and Salus University to run the following programmes:

- (i) International Aud Degree Bridge Programme
- (ii) Advanced Studies Certificate Programme and
- (iii) M.Sc. in Clinical Audiology Programme

General Council approved the proposal of collaboration with Salus University, USA and to place the syllabi of above Courses before the respective Expert Committee for consideration and approval. RCI can have an MoU with Salus University after completion of all the formalities required in such cases.

8. Re-start of BPO Condensed Course

In view of the comments received from the Experts in the matter of conducting the BPO Condensed Course and in the interest of the candidates, General Council approved the proposal to re-start the BPO Condensed Course through its approved institutions.

9. Publication of Books for Diploma Courses by RCI

General Council approved the proposal to bring out Books/Manuals on the lines of NCERT in collaboration with eminent publishers for the benefit of Diploma programme students. An Apex Advisory and Monitoring Committee shall be constituted consisting of a coordinator, experts for writing the books/manuals and an editor. Such books/manuals shall be translated in regional languages through the Centre for Disability Studies proposed to be set up at the Universities all over the country.

General Council also approved the following rates of remuneration/honorarium for payment to experts for this purpose:



Sl. No.	Topic	No. of pages	Size of the book	Rate (Amount in Rs.)
1.	Writing of Books/Manuals/ Manuscripts/Instruction Material/TLM, etc.	Upto 100 pages	A4 Font 12 (Single line)	30,000
2.	Writing of Books/Manuals/ Manuscripts/Instruction Material/TLM, etc.	Upto 200 pages	A4 Font 12 (Single line)	50,000
3.	Editing of Books/Manuals/ Manuscripts, etc.	Upto 100 pages	N.A.	15,000
4.	Editing of Books/Manuals/ Manuscripts, etc.	Upto 200 pages	N.A.	25,000

Any Other Matter

1. It was informed to the General Council that the Bangalore University has conducted Diploma in CBR outside their jurisdiction. As a result the passed out candidates cannot be registered in the Central Rehabilitation Register. With the intervention of the Council, Bangalore University has now stopped conducting the DCBR Course but the Courses conducted earlier cannot be regularized to give registration to passed out candidates. General Council directed to take up the matter again with DEPwD for resolving the issue of registration of passed out candidates from Bangalore University.
2. MoU with North-east Universities to be signed/renewed for conducting distance education programmes with the approval of Distance Education Bureau (DEB).
3. RCI has requested the Hon'ble Minister for Social Justice & Empowerment to write to the Hon'ble Minister for Human Resource Development to direct the Universities to establish Centre of Disability Studies for conducting Courses in disability rehabilitation and special education and promoting the schemes and programmes in this field for the benefit of persons with disabilities.
4. Dr. Ravinder Singh, Indian Council of Medical Research informed that he has requested Director General Health Services to direct the institutions to apply to the Council for running Courses in Clinical Psychology.
5. General Council approved to recommend to the Ministry/Department of Empowerment of Persons with Disabilities to undertake a study to validate the census data relating to disability.



6. In view of the enactment of the RPD Act, 2016, it has become necessary to make amendments to the RCI Act, 1992. Accordingly, General Council approved to constitute a Committee under the Chairmanship of a retired Judge to review and redraft the RCI Act.
7. General Council approved to recommend to the Ministry/Department of Empowerment of Persons with Disabilities to reconsider starting of the National Programme of Rehabilitation of Persons with Disabilities (NRPD) Scheme for catering to the needs of persons with disabilities living in rural areas/villages.
8. Two Schemes for Leprosy Cured Persons prepared by the Expert Committee constituted by RCI for this purpose should be recommended to Government for launching through a single window system for the benefit of leprosy cured persons.

EXECUTIVE COMMITTEE

To fulfill the purpose of the Rehabilitation Council of India Act, 1992 (as amended in 2000), the General Council as per the powers conferred under Sub Section (1) of Section 7, the Chairperson, RCI constituted the Executive Committee from amongst the members of the General Council. The Executive Committee is responsible for the management and administration of the affairs of the Council. The Executive Committee of the Council shall meet at least once in every four months. The meeting of the Executive Committee may be convened by the Chairperson of the Executive Committee or any other member of the Executive Committee who may be authorized by him on his behalf.

List of the Executive Committee Members as on 31st March, 2017 is placed at Annexure 1.2.

Details of the meetings of the Executive Committee and decisions taken during the year are given below:

72nd Meeting of the Executive Committee

72nd Meeting of the Executive Committee of Rehabilitation Council of India was held on 28th June, 2016 at Conference Room, DEPWD, Paryavaran Bhawan, New Delhi under the Chairmanship of Dr. Vinod Aggarwal, IAS, Secretary, DEPWD & Chairperson, RCI. Following decisions were taken in the meeting:

1. Confirmation of the Minutes of the 71st Meeting

Minutes of the 71st Meeting of the Executive Committee held on March 10, 2016 were confirmed.

2. Follow-up Action of the Minutes of the 71st Meeting

Follow-up Action on the Minutes of the 71st Meeting held on March 10, 2016 was approved with following observations/decisions:

- (i) It was decided in the meeting of the Executive Committee held on March 10, 2016 that two consultants for North-East are to be appointed which has not been done so far. Executive Committee expressed its displeasure on it and directed to appoint two Consultants for North-East within one month.
- (ii) It was also decided to develop a Format within one month for effective monitoring of the progress/activities undertaken as part of MoUs signed by RCI with different Universities.



- (iii) Central Government Employees Group Insurance Scheme (CGEGIS) may be implemented by RCI under intimation to DEPwD.
- (iv) It was apprised to the Committee that many pass out professionals/personnel are not renewing their registration on time and submit their application after the lapse of five or more years. It was decided that a penalty of Rs.1500 shall be imposed on candidates for providing relaxation for renewal of Registration beyond one year.
- (v) (a) The progress of National Board of Examination in Rehabilitation (NBER) was reviewed. It was observed that instructions given by the Executive Committee in its earlier meeting in this regard have not been complied. In addition, JS (AKA) pointed out that National Institutes have been given the task of conducting examinations while this should be conducted by RCI/NBER. It adds to the workload on National Institutes. Hence, a decision was taken that NBER shall conduct the examinations independently from the next academic session.

(b) The status of availability of staff in NBER was apprised to the Committee. It was informed that out of 08 contractual posts sanctioned earlier, all eight posts were filled (out of which one Programme Officer and one Accountant have left), which includes Consultant Examination and Assistant Controller of Examination. It was decided to fill the contractual posts sanctioned for NBER within one month and also submit a proposal for creation of regular posts for NBER to DEPwD, Ministry of Social Justice & Empowerment within 15 days for approval.

(c) It was apprised to the Committee that at present NBER is functioning in the building of RCI whereas the space for RCI itself is limited and insufficient. It was also informed that for functioning of NBER, initially about 6000 sq. ft. carpet area shall be needed. It was decided to hire approx. 6000 sq. ft. carpet area from a government organization for functioning of NBER adjacent or close to RCI in Qutab Institutional Area.
- (vi) Navshikhar Channel - A Committee consisting of experts from ISRO and other allied areas, shall be constituted to undertake valuation of the equipments available in Navshikhar Channel and suggest ways for its use by other organizations or disposal by auction, etc., so that the outstanding audit para on this subject could be settled without further delay.
- (vii) Regarding payment portal for RCI, it was apprised that for submission of new application forms for courses/extension of approval, fee has to be submitted through earlier developed package of NIC where there is a provision to give bank draft details. It was also apprised to the Committee by Member Secretary that RCI tried amendment in this package in consultation with NIC, however, it was not possible because the code, etc. of that particular package is not available with NIC. It was recommended by Director, NIC to go for development of a new software. It was apprised that for this purpose, AMAS (Academic Monitoring & Analysis System) software is under process for development. In addition, it was also apprised to the Committee that the system of payment for issuance of CRR certificates, fees of NBER and other fees/charges received, has been made through

NEFT/RTGS. It was decided by the Committee to pursue AMAS web application as soon as possible and develop payment portal with the help of bank and NIC, following the proper procedures of e-tender, etc.

- (vii) It was apprised to the Committee that under North East Financial Assistance Scheme to SC/ST students, the list of students with their name, father's name, address, mobile number, etc., who have been provided Laptop, has already been uploaded on RCI website. It was also informed that mobile numbers of a few students are not available. It was directed by the Committee to collect the mobile numbers of such students and upload the same on RCI website.

3. Progress Report

Progress Report of the Council was perused by the members and following decisions were taken:

- (i) The status of inspection reports for Fresh and Extension of approval cases is given below:

For 2016-17	Received	Processed	Regretted on scrutiny	Team Deputed	Reports received	Reports awaited	Approval issued	Regretted on inspection
Fresh Applications	499	499	271	228	194	34	140	53
Extension of Approval	261	261	10	251	224	27	199	23
Total	760	760	281	479	418	61	339	76

It is evident from the above Table that Inspection Reports awaited are 34 for fresh and 27 for extension of approval. It was directed by the Committee to clear all such proposals by 15th July, 2016.

- (ii) It was apprised to the Committee that many experts who are deputed for inspection do not conduct timely inspection. Sometimes they inform RCI late for their inability to conduct inspection and the inspection team is bound to be changed and it causes undue delay in getting the inspection reports for no fault of the concerned institutions. The Committee directed that visiting experts who fail to conduct inspection within the stipulated time but maximum within 45 days, shall be debarred from conducting inspection in future. Also due action for cancellation of their CRR may be taken up.
- (iii) It was also apprised to the Committee that getting NOC from State Government on time is very cumbersome. It has been felt that many States are not providing formal NOC to the institutions on time. As such these institutions suffer to conduct RCI approved courses. It was decided by the Committee that NOC obtained from the States upto 30th June, 2016 shall be accepted for deputing inspection team by 7th July, 2016 and such inspection reports shall be obtained by 15th July, 2016 so that time decision is taken about their approval/rejection before beginning of the current academic session.



- (iv) It was apprised to the Committee that there is a great variation/discretion amongst the visiting experts while assessing the progress report of inspecting institutions. It was suggested by the Committee to develop a self-assessment format for institutions applying for new/extension of approval of courses from the next academic session to ensure transparency. Once they submit their self-assessment report, it should be compared with the reports submitted by the visiting experts so that deviations can be counteracted.
- (v) In order to control the delay in processing application forms for running RCI approved courses, it was decided by the Committee to develop a timeline for processing of proposals, scrutiny, deputing inspection team, time allowed for inspection, receipt of inspection report, scrutiny of inspection reports, time for disposal of inspection reports, issue of orders and uploading the status of approval/decision categorically on RCI website to make the concerned aware about it.
- (vi) It was also apprised to the Committee that due to inordinate delay in obtaining formal "NOC" from State authorities, institutions are suffering for none of their fault. So it was decided that in case NOC in the prescribed format is obtained from the district authorities with a copy marked to RCI, shall be accepted for considering proposals for inspection and approval of institutions under endorsement to the concerned State Government. In case any adverse report is received from the State Govt. later on, it shall be taken into account and appropriate action shall be taken against the approved institution.

4. Approval of Schemes under North East Sub Component Plan

- (a) The Executive Committee approved the following Schemes for implementation in North-East region under North-East Sub Component Plan from the financial year 2016-17:
 - (i) Seminar on Capacity Building of RCI registered Professionals and Personnel.
 - (ii) Scheme for Reimbursement of Tuition Fee.
 - (iii) Scheme for providing Financial Assistance for Purchase of Laptops.
 - (iv) Scheme for Financial Assistance for Human Resource Development in Disability Rehabilitation and Special Education in North East Region.
- (b) Executive Committee approved the proposal for conducting Seminar on Capacity Building for Rehabilitation Professionals for Persons with Disabilities in North-East submitted by Arunachal Universities of Studies for Rs.15,21,850/- (Rupees Fifteen Lakhs Twenty One Thousand Eight Hundred and Fifty only).
- (c) Executive Committee also approved the proposal received from Zonal Coordination Committee of North-East for conducting Seminar on Capacity Building for Rehabilitation Professionals for Persons with Disabilities at Tripura of Rs.20,00,000/- (Rs. Twenty Lakh only).



5. Diploma in Computer Education (VI)

Executive Committee approved the revised syllabus of Diploma in Computer Education (VI) for implementation from the academic session 2016-17.

6. Withdrawal of maximum age criteria in the curriculum of Post Graduate Diploma in Early Intervention (PGDEI) Programme

Executive Committee approved the proposal to withdraw the maximum age limit for admission to PGDEI programme.

7. Approval of New Programmes on Pilot Basis

Executive Committee approved the syllabi of following four programmes to be offered on pilot basis by NIEPMD, Chennai from the academic year 2016-17 after following the process of recognition:

- (a) M.Ed.Spl.Ed. (Autism Spectrum Disorders)
- (b) M.Ed.Spl.Ed. (Multiple Disabilities)
- (c) B.Ed.Spl.Ed. (Deaf blindness)
- (d) D.Ed.Spl.Ed. (Multiple Disabilities)

8. Registration of Candidates with Level C of Indian Sign Language Training in the Central Rehabilitation Register

Executive Committee ratified the decision taken by the Council to register candidates with hearing disability having completed C Level of ISL Training from AYNIHH, Mumbai for registration as Sign Language Teacher in the Central Rehabilitation Register (CRR).

9. Enhancement of Registration Fee

Executive Committee considered and approved the following revised fees for registration and other certification which would be effective from 01.08.2016:

Sl. No.	Details of Fee Structure	Existing Fee (Rs.)	Revised Fee (Rs.)	
			5 Year Validity	10 Year Validity
1.	Fresh Registration	500	750	1500
2.	Renewal of Registration	500	750	1500
3.	Addition of Qualification	500	750	1500
4.	Duplicate Certificate	500	750	1500
5.	Correction in Certificate (change of name, address)	—	500	1000
5.	Good Standing Certificate	1000	1500	—
6.	Visa Screening (including overseas postal charges)	2000	3000	—



10. Approval of Course Curricula

Executive Committee approved the following revised syllabi of Courses for implementation from the academic session 2017-18:

- (i) M. Phil. (Clinical Psychology)
- (ii) M. Phil. (Rehabilitation Psychology)
- (iii) Bachelor in Audiology and Speech Language Pathology (B.ASLP)
- (iv) Master in Prosthetics and Orthotics (M.P.O.)
- (v) Bachelor in Prosthetics and Orthotics (B.P.O.)

11. Ratification of Permission Granted with Relaxation for Approval of Institutions/ Retrospective Approval

(A) Permission Granted with Relaxation

Executive Committee ratified the decision taken by RCI for according approval to the proposals considered for inspection after the due date, where scores were less in parameters like Research & Development/Barrier Free Environment/Community Promotional Activities and for re-inspection though the scores were below 50% due to the fact that there is a need of rehabilitation professionals in the State.

(B) Retrospective Approval

Following decision was taken:

To protect the interest of the students, it has been decided that Institutes those have applied for extension with retrospective approval may be considered separately for Government Organizations/Universities and NGOs. GOs may be asked to fix responsibility for conducting Courses without prior approval and send the report to RCI for further consideration, on case to case basis. Regarding giving retrospective approval to NGOs, a penalty of Rs.1.00 lakh for each batch shall be imposed. No fresh proposal shall be considered for retrospective approval.

12. Criteria for Approval Fee

Executive Committee approved the proposal for charging approval fee for each Course and each batch separately effective from the academic session 2017-18. The amount of approval fee for different Courses as approved earlier shall remain the same for one year and shall be charged at the rate of 50% for the subsequent batches approved.

13. Approval of Annual Accounts for the financial year 2015-16

The Annual Accounts of the Council for the financial year 2015-16 consisting of Balance Sheet, Receipt & Payment Account, Income & Expenditure Account were perused and approved by the Executive Committee for onward submission to the Director General of Audit, Central Expenditure.

14. Action Plan for the Year 2016-17

Executive Committee approved the Annual Action Plan of the Council for the year 2016-17.



73rd Meeting of the Executive Committee

73rd Meeting of the Executive Committee of RCI was held on 14th October, 2016 at Conference Room, DEPWD, Paryavaran Bhawan, New Delhi under the Chairmanship of Dr. Vinod Aggarwal, IAS, Secretary, DEPWD & Chairperson, RCI. Following decisions were taken:

1. Confirmation of the Minutes of the 72nd Meeting

Minutes of the 72nd Meeting of the Executive Committee held on 28th June, 2016 were confirmed.

2. Follow-up Action of the Minutes of the 72nd Meeting

Follow-up Action on the Minutes of the 72nd Meeting held on 28th June, 2016 was approved with the following observations/decisions:

- (i) National Building Construction Company Ltd. (NBCC) should be requested to allot land/building for housing the office of the Rehabilitation Council of India and the National Board of Examination in Rehabilitation (NBER). Funds available with RCI from its own internal receipts may be utilized for this purpose. The existing building of RCI may be considered by DEPWD for allotment to National Trust/NHFDC on payment basis if they are also keen for shifting to the site of RCI.
- (ii) Compliance to audit para received from office of the Director General of Audit (Central Expenditure) vide letter No.V.L./Pub. Fund/2016-17/538 dated 26.09.2016 regarding Public funds lying outside Government Accounts should be submitted immediately.

3. NAAC Accreditation of RCI Approved Institutions

The issue of NAAC accreditation of RCI approved Institutions was discussed by the members. Dr. N.S. Dharamshaktu suggested that the matter should be examined further. Dr. Ravinder Singh said that NAAC accreditation should not be made mandatory. Accordingly, it was decided to constitute an Expert Committee consisting of representatives of concerned government departments, experts in the field of disability rehabilitation and special education and representatives of NGOs/approved Institutions to discuss the matter at length. Any decision on NAAC accreditation of RCI approved Institutions shall be taken only after receipt of the recommendations of the Experts Committee in this regard.

4. Withdrawal of Circular regarding Supernumerary Seats

- (i) It was informed to the Executive Committee that the Council had issued a circular No. 5-3/EC/RCI-2009 dated 05.05.2009 making a provision for supernumerary seats (15% management quota and 15% foreign/NRI quota) over and above the sanctioned intake at graduate and post graduate level. However, it has been observed that institutions/ organizations offering higher education programmes enroll students under such quota without enhancing the academic, clinical and other infrastructure. Therefore, it is proposed that the said provision may be withdrawn by the Council w.e.f. 2017-18.
- (ii) The matter was discussed at length by the Executive Committee and it was approved to withdraw the said circular dated 05.05.2009. Further, it has been decided that a provision shall be made to provide for 10% supernumerary seats over and above the sanctioned



Intake at graduate and post-graduate level, for NRI/foreign quota/ candidates from Andaman & Nicobar, Lakshadweep, North-East and J&K. Necessary circular may be issued in this regard to be applicable from the academic session 2017-18.

5. Discontinuation of CPO, DPO and DHLS Programmes

After deliberating the issue at length, following decision has been taken:

- (a) Certificate in Prosthetics & Orthotics (C.P.O.) course shall be discontinued from the academic session 2017-18 giving prior notice to all the Institutions running C.P.O. course.
- (b) D.P.O. & D.H.L.S. Courses shall be continued to meet the requirement of personnel at lower level.

6. Approval of Model Recruitment Rules for Professionals under RCI

Executive Committee approved the model Recruitment Rules in respect of the following categories:

- (i) Special Educator in all disability areas
- (ii) Clinical Psychologist
- (iii) Rehabilitation Psychologist
- (iv) Prosthetists & Orthotists
- (v) Audiologists and Speech Language Pathologists
- (vi) Speech & Hearing Technician
- (vii) Hearing Aid & Ear Mould Technician

7. Ratification of Approval of Institutions

(a) Ratification of Approval Granted with Relaxation to the Institutions

Executive Committee ratified the decision to grant approval to 21 Institutions with relaxation in scores in certain parameters like Research & Development/Barrier free Environment/Community Promotional Activities.

(b) To consider minimum three years approval to all eligible institutes as per DEPwD letter No.29-9/2016-NI dated 29.6.2016

Executive Committee approved the proposal to grant approval/recognition of minimum three years and it would be effective prospectively, i.e. from the academic session 2017-18.

(c) Ratification of proposals considered after due date from NF's/CRC for 04 Pilot Courses and other RCI approved Institutes

Executive Committee ratified the decision to consider proposals received after the due date for grant of approval.

(d) Approval for consideration of proposals received for fresh & extension from 2017-18 as per the EC decision:

- (i) Executive Committee approved the proposal to regret fresh proposals received without online application & proposal ID, except proposals/applications received from North-Eastern States, Andaman & Nicobar, Lakshadweep, J & K and other inaccessible remote areas.
 - (ii) Executive Committee approved the proposal to accept hardcopies of Fresh proposals received after last date with a penalty of Rs. 5000/- till 30th November, 2016.
 - (iii) The procedure for consideration of proposal for conduct of course shall be on receipt of State NOC along with the proposal as per the earlier norm should be continued. NOC from district authorities shall not be considered.
 - (iv) Executive Committee approved the proposal to accept applications/proposals for extension of approval without online or hardcopies after last date with a penalty of Rs.15, 000/- till 30th November 2016.
- (e) **Maximum two proposals may only be considered every year from any Organization/ Society across the country**
- Executive Committee directed that this item may be placed before the next meeting of the Executive Committee.

B. Opening of State Chapter of RCI

Executive Committee approved the proposal for opening of following 14 State Chapters from the financial year 2016-17:

Sl. No.	Proposed State Chapters	Geographical Coverage
1.	North Eastern - I	Assam, Manipur, Mizoram, Meghalaya
2.	North Eastern - II	Arunachal Pradesh, Sikkim, Nagaland, Tripura
3.	Eastern - I	West Bengal, Odisha
4.	Eastern - II	Bihar, Jharkhand
5.	Central - I	Uttar Pradesh, Delhi
6.	Central - II	Madhya Pradesh, Chhattisgarh
7.	Northern - I	Haryana, Chandigarh
8.	Northern - II	Punjab, Jammu & Kashmir
9.	Northern - III	Uttarakhand & Himachal Pradesh
10.	Western - I	Gujarat, Rajasthan
11.	Western - II	Maharashtra, Goa
12.	Southern - I	Andhra Pradesh, Telangana
13.	Southern - II	Kerala, Karnataka & Lakshadweep
14.	Southern - III	Tamilnadu, Puducherry & Andaman & Nicobar



9. Revised Estimates (RE) 2016-17 (Plan & Non-Plan) and Budget Estimates (BE) 2017-18 (Non-Plan & Plan)

Executive Committee approved the Revised Estimates (Plan & Non-Plan) for the year 2016-17 and Budget Estimates (Plan & Non-Plan) for 2017-18.

74th Meeting of the Executive Committee

74th Meeting of the Executive Committee was held on 2nd February, 2017 at RCI, New Delhi under the Chairmanship of Dr. Kamlesh Kumar Pandey, Chief Commissioner for Persons with Disabilities & Chairperson, RCI. Following decisions were taken:

1. Confirmation of the Minutes of the 73rd Meeting of the Executive Committee

Minutes of the 73rd Meeting of the Executive Committee held on 14th October, 2016 were confirmed.

2. Follow up Action of the Minutes of the 73rd Meeting of the Executive Committee

Follow up Action on the Minutes of the 73rd Meeting of Executive Committee held on 14th October, 2016 was approved with following modifications/observations:

(a) Executive Committee approved the proposal for opening of 14 State Chapters from the financial year 2016-17.

(b) Following changes were suggested in the composition of State Chapters and UTs of Daman & Diu and Dadar Nagar Haveli have also been included:

- | | |
|---------------------------------|---|
| (i) State Chapter Central-I | shall consist of Uttar Pradesh & Uttarakhand |
| (ii) State Chapter Northern-I | shall consist of Punjab & Chandigarh |
| (iii) State Chapter Northern-II | shall consist of Himachal Pradesh and J&K |
| (iv) State Chapter Northern-III | shall consist of Haryana & Delhi |
| (v) State Chapter Western-I | shall consist of Gujarat, Rajasthan and Daman & Diu |
| (vi) State Chapter Western-II | shall include Maharashtra, Goa & Dadar Nagar Haveli |

3. Progress Report

Progress Report was perused by the members and the following observations were made:

- RCI shall write to North Eastern Hill University (NEHU), Shillong to start full-time regular B.Ed. Spl. Ed. Course to meet the demand of special educators in the region.
- Name and contact details of the Nodal Officer of Open Universities should also be mentioned against each University.
- Ethics, mandate and monitoring format in respect of distance education programmes is being prepared by the Council.
- As regards the setting up of four Regional Centres, 4 Nodal Officers may be deputed from RCI.

4. Approval of Revised Curricula

Executive Committee approved the revised syllabi of the following programmes for implementation from the academic session 2018-19:



- (i) Diploma in Vocational Rehabilitation (Mental Retardation/Intellectual Disability) (Two year duration)

- (ii) Master In Disability Rehabilitation and Administration (MDRA)

5. Financial Assistance to SC and ST under Special Sub- Component Plan

Executive Committee deliberated upon the issue and suggested that efforts may be made by the Council in consultation with respective Institutions to recover the financial assistance given to SC/ST students who discontinue the Course. However, keeping in view the difficulty in recovering the amount released to the SC/ST students who discontinue the course and the audit objection, the Council may reconsider the Scheme of financial assistance provided under SC and ST Sub-Component Plan.

6. Maximum Age limit for Admission to Diploma in Hearing Language and Speech (DHLS) Course

After detailed discussions, it was decided by the Executive Committee that no age limit shall be prescribed for DHLS Course from the current academic session.

7. Norms for extending Financial Assistance to Associations/Organizations for Sanction of Workshops/Seminars/Symposium/Conference in Disability Sector Granted CRE status

Following decisions were taken by the Executive Committee for implementation from the financial year 2017-18:

- (i) Financial assistance to Professional Associations for organizing national/international Workshops/Seminars/Conferences or Annual Meet shall be granted once in two years as applicable to RCIs approved training institutes for sanction of CRE.

- (ii) Financial assistance shall be limited as given below:

- (a) State Level Workshop: Rs. 50,000 (maximum)
- (b) National Level Workshop: Rs. 75,000 to Rs. 1,00,000 (maximum)
- (c) International Level events: Rs. 1,00,000 to Rs. 1,50,000 (maximum)

- (iii) CRE status can be granted to such events organized by Professional Associations within the prescribed intake as approved for CRE programme, as and when the proposals are received, provided the norms are met.

8. Creation of Posts and Provision for other Infrastructural Facilities for Functioning of National Board of Examination in Rehabilitation (NBER)

Executive Committee approved the proposal for creation of new posts for NBER. This may also be brought to the notice of Governing Body of NBER.

9. Exemption of Fee for PwD Candidates to Attend CRE Programmes Approved by Council with Financial Assistance

Executive Committee ratified the decision taken by the Council to exempt the PwD candidates from payment of fee for attending CRE programmes from the financial year 2017-18.

10. De-centralization of Approval to Grant CRE Status without Financial Assistance to RCIs Approved Institutes from the Financial Year 2017-18



Executive Committee ratified the decision taken by RCi to authorize National Institutes to give approval to CRE programmes without financial assistance submitted by the RCi approved institutions affiliated to them.

11. Scores for Approval of Institutions

Executive Committee approved the following revised criteria for according approval to institutions:

Fresh Proposals/Courses

% of Obtained Scores for Fresh Proposals	Period of Approval for Fresh Proposals
80% in each parameter & 80% to 90 % overall score	3 years (Three batches)
90% & above in each parameter	5 years (Five batches)

Ongoing Proposals/Courses

% of Obtained Scores for Ongoing Courses	Period of Approval for Ongoing Courses
80% in each parameter & 80% to 90 % overall score	3 years (Three batches)
90% & above in each parameter	5 years (Five batches)

Following relaxations shall be provided, wherever necessary:

- 10% relaxation in scores in maximum of three parameters, except Human Resource, to meet the criteria of approval of overall 80% scores in case of On-going Courses only.
- In case of proposals for North Eastern region and other justified cases, this limit may further be relaxed by the Chairperson under intimation to next E.C. meeting.
- Re-inspection cases
 - Fresh proposals where the scores during the first inspection were more than 50% in all parameters may be considered.
 - Last month for considering the request of re-inspection should be within June of the calendar year as most of the courses are started in the month of July.
 - Penalty fees of Rs.15000/-, processing fee of Rs.7500/- along with inspection fee applicable for respective course may be charged
 - In case of proposals for extension of on-going courses, same criteria, as for new proposals, may be followed.

12. Revised Application Format for Fresh Proposal and Extension of Approval

Executive Committee approved the revised simplified application formats for fresh proposals and extension of approval for implementation from the academic session 2018-19.

13. Ratification of Last Date for Receipt of the Hard Copy of Proposals for the Academic Session 2017-18

Executive Committee ratified the decision taken by the Council to extend the last date for receipt of hard copy of the proposals up to 31st December, 2016.

14. Self Assessment Format for Institutions Applying for Fresh/Extension of Approval of Courses from Academic Session 2017-18

Self-assessment format prepared and circulated by the Council to institutions was perused and approved by the Executive Committee.

15. Consideration of Maximum of Two Proposals Every Year from any Organization for Approval

Executive Committee decided that the proposal of considering a maximum of two proposals every year from an institution shall be implemented from the next academics session, i.e. 2018-19 only. Necessary announcement of this decision shall be made while inviting online applications for the academic session 2018-19.

16. Revision of Registration Fees

The proposal for revision of Registration Fee from the next financial year, i.e. 2017-18 was approved by the Executive Committee.

17. Registration of Candidates as Professional for Vocational Instructor and Addition of Category

Proposal for inclusion of the category of Vocational Instructor for registration in CRR with Code No.1702 has been approved.

18. Promoting Open Universities to establish Centre for Disability Studies

Proposal for establishment of Centre for Disability Studies at the University Departments was approved by the Executive Committee provided there is no financial liability on the part of the Council.

SUPPLEMENTARY AGENDA

1. Ratification of Approval for Orientation Programme for Course-Coordination by NIEPMD, Chennai

Executive Committee approved the proposal for reimbursement of Rs.10,49,250 to NIEPMD, Chennai for conducting the Orientation Programme on 08-09 June, 2016.

2. Clarifications about the Scheme of Examination of NBER

Executive Committee approved the proposed changes in the Scheme of Examination of NBER. This may also be placed before the Governing Body of NBER.

3. Permission to re-start M. Ed. Spl. Education through ODL Mode

Executive Committee approved the proposal to re-start M. Ed. Spl. Ed. through ODL mode at the University Departments only from the academic session 2017-18. An Expert Committee shall be constituted by the Council for finalization of norms and guidelines for conducting the M. Ed. Spl. Ed. ODL mode. After this, the issue may again be placed in the next meeting of the General Council/Executive Committee.



4. **Proposal to Develop Bridge Course of 10 Month Duration and 09 Month Duration for In-Service Teachers**

Executive Committee approved the proposal to initiate action for development of Course structure of the proposed Bridge Course for in-service teachers to be launched from the academic session 2017-18.

5. **Development of Courses in Inclusive Education:** The matter of development and launch of Diploma and Degree Courses in Inclusive Education was discussed and based on the apparent need for such courses to train special educators for inclusive education, it was decided by the Executive Committee to constitute an Expert Committee for development of Diploma and Degree Courses in Inclusive Education on pilot basis.

6. **Amendment of RCI Act, 1992 (as amended in 2000):** With the passage of the Rights of Persons with Disabilities Act, 2016, it has become necessary to amend the RCI Act, 1992 (as amended in 2000) to include new disabilities added to the list of disabilities in the RPWD Act, 2016 and other provisions of the Act relating to the activities of Rehabilitation Council of India. Therefore, it was decided by the Executive Committee to constitute a high level Committee headed by a retired High Court Judge or a senior judicial officer to suggest amendments in the RCI Act, 1992 and re-draw the Act for recommending the amendments to Government for consideration and approval.

CHAPTER - 2

EXPERT COMMITTEES AND STANDARDIZATION OF TRAINING COURSES

The Council develops and standardizes training Courses to meet the human resource requirement for various categories of Professionals/Personnel allocated to RCI. These Courses are reviewed, revised and updated from time to time. At present 60 Courses are operational through regular mode in the area of disability rehabilitation and special education and the list of such Courses is given at Annexure 2.1.

Procedure for Standardization of Courses in the Field of Disability Rehabilitation and Special Education

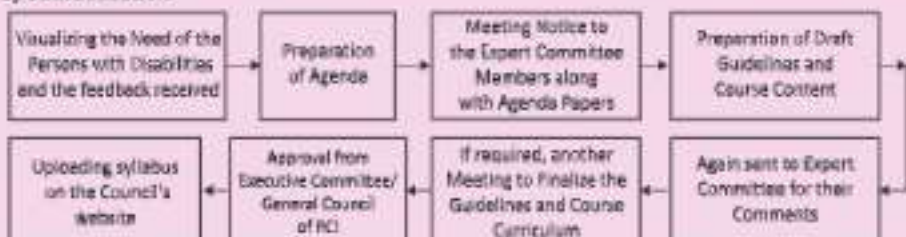

During the year under report, norms, guidelines and contents of the following Courses were revised/developed/being developed.

Sl. No.	Course	Status
1	Postgraduate Diploma in Rehabilitation Psychology	Revised
2	Bachelor of Art/Bachelor of Commerce/ Bachelor of Science/Bachelor of Education (Special Education) (BA/B.Com/B.Sc./B.Ed.Spl.Ed.)	Revised
3	Master of Science (Audiology) - M.Sc. (Aud)	Revised
4	Master of Science (Speech-Language Pathology)-M.Sc. (SLP)	Revised
5	Master in Disability Rehabilitation Administration (MDRA)	Revised
6	Diploma in Vocational Rehabilitation (Cross Disabilities)	Revised
7	Diploma in Education Special Education (Multiple Disabilities)	Developed
8	Bachelor of Education Special Education (Deaf Blindness)	Developed
9	Master of Education Special Education (Multiple Disabilities)	Developed
10	Master of Education Special Education (Autism Spectrum Disorders)	Developed
11	Integrated Bachelor of Education-Master of Education Special Education(Intellectual Disability)	Under Development
12	Integrated Bachelor of Education-Master of Education Special Education (Specific Learning Disability)	Under Development



EXPERT COMMITTEES/CORE COMMITTEES

To carry out the purpose of the Rehabilitation Council of India Act, 1992 (as amended in 2000), the Council has constituted various Expert Committees under Sub-Section (1) of Section 7 of the RCI Act. The list of the Expert Committees is placed at Annexure 2.2. to 2.12. The objectives of the Expert Committees are as given below:

- (i) To recommend the Courses, the duration of the Courses, subject for examinations and standards of the proficiency to be obtained in any University or Institution for grant of recognized rehabilitation qualifications.
- (ii) To recommend to the Council, the standards of the staff, equipment, accommodation, training and other facilities for study or training of the rehabilitation professionals.
- (iii) Any other matter related to the above issues.

The details of the meetings of the Expert Committees/Core Committees organized during the period and gist of the discussions and decisions taken are given below:

EXPERT COMMITTEES/SUB-COMMITTEES/MEETINGS OF EXPERTS

Meeting of the Expert Committee on Hearing Impairment held on 18-19 April, 2016 at RCI, New Delhi

A meeting of the Expert Committee was held on 18-19 April, 2016 and the following decisions were taken:

Inclusion of ISL 'A' Level content in B.Ed. & B.Ed.Spl.Ed.(HI) and 'B' Level in M.Ed.Spl.Ed.(HI) as compulsory syllabus

- (i) In addition to the existing prescribed hours in the B.Ed. Spl.Ed. (HI) syllabus, 200 hours of Indian Sign Language (ISL) shall be covered through "Notional Hours" by the centre/institute/organization/university by holding workshops/evening classes spread across the four semesters. The candidates undergoing B.Ed.Spl.Ed. (HI) would also be certified as Foundation in ISL. The certificate may be issued by the respective recognised centres of RCI running the said programme.
- (ii) For the M.Ed.Spl.Ed. (HI) syllabus revised in 2015-16, the members opined that it is not feasible to include ISL 'B' Level in M.Ed.Spl.Ed. syllabus as many of the candidates would not have undergone the ISL 'A' Level course. Because of the following reasons:
 - a. One of the eligibility criterion for M.Ed.Spl.Ed.(HI) is General B.Ed. with D.Ed.Spl.Ed.(HI). Another criteria is PG Diploma in Special Education along with General B.Ed.
 - b. Candidates also take admission after some years of work experience and the old Course B.Ed.Sp.Ed.(HI) did not have components of ISL 'A' Level.

The institutes conducting B.Ed.Sp.Ed.(HI) and M.Ed.Sp.Ed.(HI) can enrol the M.Ed.candidates in the workshops being conducted for ISL and those who do not have B.Ed.Sp.Ed. (HI) and have only M.Ed.Sp.Ed.(HI) will organise minimum 2 CRE programmes in ISL of 60 hour duration.

Diploma in Master Trainers in Training Teachers in Early Intervention of Deaf Children in Auditory Oral Option

On going through the contents submitted by Balavidyalaya, the members opined that the said Course could be titled as a 'Short-Term' Training in Early Childhood Special Education- HI in Dhvani Methodology for Master Trainers. The duration and other details re-submitted to RCI have been agreed upon by the members. The training programme will be considered for 50 CRE points and would be appropriately certified by RCI as CREs.



Experts participating in the Expert Committee Meeting on Hearing Impairment held at RCI on 18-19 April, 2016

Development of Post Graduate Diploma in Indian Sign Language Interpretation (PGDISLI) Course

The ISL experts had an understanding that the recently revised DISLI Course could be re-titled as PGDISLI by making changes in the eligibility criteria from standard to graduation and also revising the content of syllabus of DISLI Course and thereafter DISLI Course could be withdrawn.



The Council informed that withdrawal of DISU programme at this juncture is not feasible as inspection and approval for offering DISU programme has already been communicated to the concerned institutes.

Development of B.A. (ISU) Course

Prof. Amuthavalli suggested that title and content of the programme may be submitted to UGC for consideration and notification of nomenclature of the degree. For developing the content of the said programme, experts were nominated.

Development of Certificate Course in Indian Sign Language Interpretation

Experts of ISL felt that the Certificate Course in Indian Sign Language Interpretation (ISU) is not necessary as there is already DISU programme and two more programmes, i.e. PGDISU and BA ISU are proposed to be developed. Instead of Certificate in ISU, members suggested to develop a Diploma in ISL Teaching.

Meeting of Expert Committee for the Development of Training Programmes in the Field of Cerebral Palsy, Autism and Multiple Disabilities held from 17-19 May, 2016 at NIEPMD, Chennai

This meeting was convened to consider the following syllabi proposed by NIEPMD, Chennai:

1. M.Ed.Spl.Ed. (Multiple Disabilities)
2. M.Ed.Spl.Ed. (Autism Spectrum Disorders)
3. B.Ed.Spl.Ed. (Deaf blindness)
4. D.Ed.Spl.Ed. (Multiple Disabilities)

The Committee suggested that the objective of the papers should be framed so that they reflect the overall objective of D.Ed.Spl.Ed.(MD) and M.Ed.Spl.Ed.(MD). Activities listed under each paper should be reviewed and matched with the content therein. The reference under each paper should consist of books that have been published recently. Books on multiple disabilities should also be included.

Meeting of Experts to Prepare a Scheme for Persons Affected by Leprosy held on 07-08 September, 2016 at RCI, New Delhi

Following decisions were taken in the meeting:

1. Guidelines of the Scheme and Training Module were prepared and finalized.
2. Scheme-I (Training of Trainers/Patients) on Disability Management Training of Persons with Grade-1 & 2 Disability due to Leprosy was prepared.
3. Scheme-II for Self-help Training and Institutional Based Support Services for Persons Affected by Leprosy having advance Grade-II disability (patients & healthy family members) has also been prepared.
4. The above Schemes include Proposal, Application Format, Reporting Format, Budget, etc.



Meeting of the Sub-Committee on Course Curriculum of Masters' Programme in Audiology and Speech-language Pathology held on 26-27 September, 2016 at the School of Audiology & Speech-Language Pathology, Bharati Vidyapeeth, Pune

1. Prof. M Jayaram, Chairperson, Expert Committee shared his thoughts and ideas about the proposed revision of Master Degree programmes in Audiology and Speech Language Pathology keeping in view the recent developments in the field and the global scenario. He suggested that the Master's degree programmes should be in a single discipline/specialization rather than two disciplines/specializations. He pointed out that each of the two disciplines of Speech-Language Pathology and Audiology have grown vastly in our country and conducting a dual discipline programme does not do justice for either field. Besides, running a combined degree is not in tune with global practice. He also briefed the members on the need for keeping a healthy ratio between the number of seats in bachelors' and masters' programmes so that the field will not be considered 'top heavy'. It should also be ensured that there are adequate number of assistants to assist the experts.

2. Shri S.K. Srivastava, Member Secretary, appreciated the effort of the Committee in revising the syllabi. He emphasized the need for regular revision of the programmes. He expressed his apprehension about discontinuation of on-going combined Master degree programmes and urged the members to suggest measures to ensure that holders of combined master degree programmes are not put to any disadvantage. He also drew the attention of the members to the advancements in this field elsewhere and the need for specific programmes such as Clinical Doctorate in Audiology (AuD) so that our post-graduate candidates are considered on par with specialists in other fields, notably medicine.

Following decisions were taken in the meeting:

- It was resolved to request RCI that in future Chairman of the Sub-committees in different disability areas should be invited as special invitees to the meeting of the Executive Committee of RCI to facilitate justification of the programmes/issues of the different Sub-Committees before Executive Committee.
- It was decided by the Committee that RCI should discontinue the combined master degree programmes, viz. M.Sc. (Speech and Hearing) and Masters in Audiology and Speech Language Pathology (M.ASLP) from the academic session 2018-19. There should be two master degree programmes - one in Speech- Language Pathology (M.Sc in Speech Language Pathology) and the second in Audiology (M.Sc in Audiology).
- RCI should declare that M.Sc. in Speech Language Pathology, M.Sc. in Audiology and the combined M.ASLP/M.Sc.-Speech & Hearing are equivalent degrees so that holders of combined M.ASLP/M.Sc.-Speech & Hearing are not put to any disadvantage. The speech and hearing institutions in the country may consider, with the approval of RCI, offering bridge course for holders of combined M.ASLP/M.Sc.-Speech & Hearing depending on the particular needs of their institutions.



- d) It was resolved to request RCI to write to different institutions in the country in the public sector as well as in the private sector, to include all the three qualifications, namely, M.Sc in Speech Language Pathology, M.Sc. in Audiology and the combined MASLP as qualifications in their recruitment rules/ (posts) or eligibility rules (Scholarship/Fellowship etc.) wherever masters' qualification is stipulated.
- e) In tune with other Master degree programmes in the country and the directives of the UGC and Inter-University Boards, the bifurcated Master degree programmes shall be offered on semester pattern and with that the annual pattern shall cease to exist. RCI should take up this issue with different Universities, if required.
- f) All institutions offering combined master degree programmes in the area of speech and hearing shall discontinue the programme and offer two master degree programmes - one in Speech Language Pathology (M.Sc. in Speech Language Pathology) and second in Audiology (M.Sc. in Audiology), in the semester pattern, from the academic year 2018-19. However, institutions are free to offer these programmes from the academic year 2017-18 itself, if they so desire. Such institutions shall co-ordinate with their respective Universities on the means and methods of implementation of the new training programmes.
- g) It was decided that the ratio of seats in the bachelors' and masters' programmes should be 1:0.5 (or 2:1). In other words, the number of seats for masters' programmes should be limited to 50% of the sanctioned intake for B.ASLP in any given institution. This would ensure that experts will have sufficient number of assistants to help them in their work. It would also address the issue of unemployment.
- h) It was also decided that RCI should take up with Universities the issue of supernumerary seats for admission to RCI approved training programmes and persuade them to do away with this practice. Ideally, sanctioned intake communicated by RCI through Certificate of Approval should be considered as final intake and no enhancement should be considered. RCI should convince the different Universities on how this system of supernumerary seats will affect the quality/standard of clinical programmes like speech and hearing. However, if the Universities cannot be convinced with the thinking of RCI on this issue, then the sanctioned strength of a given institute will be suitably adjusted to ensure that the Intake (sanctioned strength + supernumerary seats) shall not exceed 50% of the intake capacity of the bachelors' programme in any given institution.
- i) The issue of adopting Choice Based Credit System (CBCS) in speech and hearing training programmes was discussed at length and it was decided that implementation of CBCS in a clinical field like speech and hearing may not be practical. It was, however, decided to revisit the issue once more, number of complementary Courses are available in the core as well as related fields.
- j) It was decided to revise curriculum for only bifurcated programmes of M.Sc. in Speech Language Pathology and M.Sc. in Audiology. Furthermore, only the semester system was considered for revision as it is planned that all the institutions will adopt the semester system by the academic year 2018-19.

- k) It was decided to provide equal number of hours for clinical and theory work in the revised curriculum. It was also resolved (i) that students can start their dissertation work starting from the 3rd semester, (ii) to provide more number of hours for dissertation work in the 4th semester, and that (iii) the dissertation will be evaluated by two external examiners for 100 Marks. It was also suggested that the students should be encouraged to submit, along with their dissertation, a submission-ready manuscript based on their dissertation work.
- l) It was decided to have 16 theory papers in each course, 5 in semester 1, 6 in semester 2, 5 in semester 3 and just 1 in semester 4. There shall be a clinical examination at the end of every semester. Clinical evaluation by the internal examiners (or the faculty) will be a continuous process throughout the year and shall be the average of the marks given by all the faculty members of the core department. Dissertation will be evaluated by two external examiners for 100 Marks.

Meeting of the RCI Expert Committee for Development of Training Programmes for the Professionals/Personnel, namely, Audiologists & Speech Pathologists, Hearing Aid and Earmould Technicians held on 9-10 February, 2017 at the National Institute of Mental Health and Neurosciences, Bangalore

After detailed deliberations, following recommendations were made by the Expert Committee:

1. The Council should discontinue the combined Master degree programmes (M.Sc. Speech and Hearing and M.ASLP) from the academic year 2018-19. In its place, there should be two Master degree programmes - one in Speech Language Pathology (M.Sc. in Speech Language Pathology) and the second in Audiology (M.Sc. in Audiology).
2. The Council should declare that the master degree programmes in M.Sc. Speech & Hearing/ M.ASLP shall be equivalent to master degree programmes in M.Sc. in Speech Language Pathology and/or M.Sc. in Audiology. This will ensure that M.Sc. Speech & Hearing/M.ASLP candidates are not put to any disadvantage.
3. In tune with other master degree programmes in the country and the directives of the UGC and Inter-University Boards, the bifurcated Master degree programmes shall be offered on semester pattern and with that the annual pattern shall cease to exist. RCI should take up this issue with different Universities, if required.
4. All institutions offering combined master degree programmes in the area of speech and hearing shall discontinue the programme and offer two master degree programmes in its place - one in Speech-Language Pathology (M.Sc. in Speech-Language Pathology) and the second in Audiology (M.Sc. in Audiology), in the semester pattern, from the academic year 2018-19.
5. It was resolved that the ratio of seats in the Bachelors' and Masters' programme should 1: 0.5 (or 2: 1). In other words, the number of seats in each of the Masters' programme should be limited to 50% of the sanctioned intake for B.ASLP in any given institution. This would ensure that experts will have sufficient number of assistants to help them in their work. It would also address the issue of unemployment. Core faculty and student ratio should not exceed 1:3.



6. Only those institutions who have conducted B.ASLP programmes for at least 5 years shall be permitted hereafter to offer Masters' programmes in Audiology, Speech-Language Pathology or both.
7. Norms, guidelines, admission criteria and content of M.Sc. (Audiology) and M.Sc. (Speech Language Pathology) were revised.
8. The issue of adopting Choice Based Credit System (CBCS) in speech and hearing training programmes (U.G. & P.G.) was discussed at length, and it was resolved that implementation of CBCS in a clinical field like Audiology and Speech Language Pathology is not practical and need not be pursued by the institutions offering B.ASLP and M.Sc. (Speech Language Pathology), M.Sc. (Audiology).

Meeting of the Expert Committee for Development of Training Programmes for the Professionals/Personnel, namely, Clinical Psychologists and Rehabilitation Psychologists held on 16th March, 2017 at Rehabilitation Council of India, New Delhi

A meeting of the Expert Committee was held on March 16, 2017 to revise the Post Graduate Diploma in Rehabilitation Psychology (PGDRP) programme. Following decisions were taken:

1. Syllabus of Post Graduate Diploma in Rehabilitation Psychology (PGDRP) was revised with Papers having been reduced from six to four papers. References shall be revised by the members of Expert Committee and will be sent within a week.
2. Visiting experts deputed for inspection for approval of institutions may include only Associate Professor/Professor having M.Phil.(Clinical Psychology) and Ph.D with CRR No., five years of post M.Phil. teaching experience and providing clinical services. No experts who are not working as faculty for M.Phil. (Clinical Psychology) and not providing clinical services shall be deputed as visiting experts in Clinical Psychology area.
3. There should be an independent department to offer M.Phil. (Clinical Psychology) programme.
4. Chairperson, Expert Committee informed about the letter of CIP, Ranchi forwarded to him regarding non-recognition of M.Phil. (Clinical Psychology) programme. Members unanimously suggested that uniform standard should be adopted while granting approval to institutions. It has been observed that some institutions have been accorded approval based on contractual appointment of faculty and some institutions have been denied approval in spite of having requisite faculty on contractual basis.
5. Norms and guidelines mentioned in respective syllabi should be strictly adhered while inspection.
6. The Council should obtain undertaking from each faculty member associated with the specific institute that they are not associated/employed with any other institution.

Meeting of the Expert Committee for Development of Training Programmes to Promote Courses in Inclusive Education and Multi-category Teacher Training held on 23-24 March, 2017

After detailed deliberations on the agenda points, following decisions were taken during the meeting:

1. B.A./B.Com./B.Sc.B.Ed.Spl.Ed. (4 Years Integrated) syllabus was discussed at length and content of the syllabus was approved with comments/suggestions.
2. Suggested comments shall be incorporated in the syllabus by Amity University within a week.
3. Sequencing of the papers has to be done as per the relevance (credits & hours).
4. References should be updated.
5. After receiving the draft syllabus from Amity University, the Council shall circulate it to all members of Expert Committee for final approval.
6. Specialization in disability area has been discussed. Amity University shall submit the structure along with added component.
7. This programme may be opened from the academic year 2017-18 subject to fulfilment of norms and guidelines of the Council.
8. Only a University shall be eligible to offer this programme.



Experts participating in the Expert Committee Meeting on Development of Training Programmes to Promote Courses in Inclusive Education and Multi-category Teacher Training held on 23-24 March, 2017



Meeting of the Expert Committee for the Development of Training Programmes for the Categories of Special Teachers for Educating and Training the Persons with Mental Retardation and Rehabilitation Practitioners in Mental Retardation & Learning Disability held on 28-29 March, 2017

After detailed deliberation on the agenda points, following recommendations have been made :

1. Annual Examination of Diploma in Education-Special Education (Mental Retardation/ Intellectual Disability) - The matter was deliberated in detail. The Committee suggested that examination pattern of D.Ed.Spl.Ed. may be done on yearly basis. Since the programme is in operation and Course is due for revision in next academic year, i.e. 2018-19, the Council may permit the examining body to conduct examination of two semesters in case of academic and administrative issues.
2. Revision of Post Graduate Diploma in Early Identification (PGDEI) – The Committee suggested that the revision/continuation of this programme may be done along with revision of D.Ed.Spl.Ed. programme. In case of non-operation of the programme, this Course may be discontinued.
3. Following decisions were taken for B.Ed. & M.Ed.Spl.Ed. (MR/ID) (3 Years Integrated) programme and B.Ed. & -M.Ed.Spl.Ed.(LD) (3 Years Integrated) programme:
 - Courses/Papers have to be sequenced as per Semester (theory and practical should be matched in each semester).
 - Objectives should be changed and written as per unit listed in each course/paper.
 - Suggested correction/modification shall be incorporated by Amity University and submitted to the Council within a week for circulation to all members of Expert committee for their approval.
 - B.Ed.-M.Ed.Spl.Ed. in Intellectual Disability and Specific Learning Disability (Integrated 3 Years) shall be offered on pilot basis for two batches, i.e., for 4 years.
 - These two programmes shall be reviewed after 4 years before opening to other institutions.
 - Duplication of content should be avoided.
 - No. of Unit /sub-unit should be uniform across the papers as per credits.
 - The Council may write to UGC for notification of Nomenclature of Degree.
 - Practical components need to be worked out in detail for both the Courses and same shall be included in the final document.
 - Credits and hours of each Course should be reworked in accordance with hours available in the semester.



Meeting regarding Equivalency of B.Ed.Spl.Ed. and M.Ed.Spl.Ed. with B.Ed. (General) and M.Ed. (General) and Non-inclusion of Faculty from Special Education in NCTE (Recognition Norms and Procedure) Regulation, 2014 held on April 11, 2016 at Rehabilitation Council of India, New Delhi

A meeting of experts regarding equivalency of B.Ed. Spl. Ed. and M.Ed. Spl. Ed. with B.Ed. (General) and M.Ed. (General) was held at RCI. Following recommendations were made:

- (i) Candidates with B.Ed. (Spl. Ed.) and M.Ed. (Spl. Ed.) qualifications must avail the opportunity in general stream also as they are equipped with skills to manage the disabled learners in special/inclusive schools and also both disabled and non-disabled learners in inclusive schools since according to PWD Act, 1995 and RTE Act, 2009, students with disabilities have a right to be placed and receive quality education in the mainstream schools and whereas if a teacher having special education qualification can serve both types of learners in a better way.
- (ii) Eligibility criteria for admission to B.Ed.Spl.Ed. should be as per NCTE notification 2014.
- (iii) Programmes of B.Ed.Spl.Ed. and M.Ed.Spl.Ed. have been reframed and restructured as per NCTE notification 2014.
- (iv) Equivalency has to be decided based on different criterion such as admission, duration, course content, etc. The objectives of both B.Ed. (General) and M.Ed. (General) and B.Ed.Spl.Ed. and M.Ed.Spl.Ed. are different so it may not be appropriate to decide equivalency without examining all possible aspects.
- (v) It was decided to reconstitute the Committee including more experts/members from UGC, NCTE, NCERT and RCI to resolve the issue of equivalency in line of NCTE Notification, 2014. AIU representative may also be included in the Committee.

Meeting of the Committee to prepare a Scheme/Course for Disabilities Management Training of Leprosy Cured Persons held on May 26, 2016 at RCI, New Delhi

A meeting was organized to prepare a Training Course for Disabilities Management Training of Leprosy Cured Persons to make the Leprosy affected disabled persons to adopt self-care practices, to take care of their disabilities and to prevent further problems and to suggest a Scheme of pattern of assistance for implementing the same.

Following decisions were taken:

- (a) Two types of training Courses need to be developed – one for Disability Gr. I and II Leprosy affected persons in the field based training who require similar types of services which should be field based. For advance disability of above Grade II Leprosy, it should be institutional based as a referral hospital where the needed beneficiaries of Lymphatic Filariasis could be added.
- (b) Experts were divided into two groups for preparing draft the Scheme/Course. Both the groups will develop a Training Course and Scheme on the lines of the terms of reference and including other areas.



Meeting for B.A./B.Sc./B.Com. & B.Ed.Spl.Ed. and B.Ed.M.Ed.Spl.Ed. (Integrated Programme) held on June 17, 2016 at Dr. Shakuntala Misra National Rehabilitation University, Lucknow

A meeting of experts was held at DSMNRU, Lucknow to discuss the continuation of BA/B.Sc/B.Com B.Ed.Sp.Ed. (4 Years) in view of NCTE Regulations, 2014 and Proposal for Launching of B.Ed. & M.Ed.Spl.Ed. (Integrated 03 Years) programme from the session 2016-17.

After detailed deliberation following recommendations have been made:

1. Committee unanimously approved introduction of 4 Year Integrated Programme of B.A./B.Com/B.Sc B.Ed.Spl.Ed. as NCTE has already approved this module which is operational. Likewise introduction of B.Ed.M.Ed.Spl.Ed. (3 Years) programme was also approved.
2. The content of B.A./B.Com/B.Sc B.Ed. Spl.Ed. Programme should have the complete content of new B.Ed. Spl.Ed., 2015. Liberty provided by UGC regarding relaxation of content for integrated programme may be considered while drafting the curriculum.
3. Award of B.A./B.Com/B.Sc B.Ed. Spl.Ed. degree should be in single disability for career prospect in higher education and employment opportunity as at present programmes at Diploma, Bachelor and Master level are in single disability.
4. Only Universities should be permitted to offer the Integrated B.A./B.Com/B.Sc B.Ed. Spl.Ed.
5. Other stake holders may be consulted regarding B.A./B.Com/B.Sc B.Ed.Spl.Ed. programme.
6. Exit policy in Integrated B.A./B.Com/B.Sc B.Ed.Spl.Ed. programme may be subject specific (Art, Science and Commerce) subject to approval of respective Universities.
7. B.A./B.Com/B.Sc B.Ed. Spl.Ed. Integrated Programme should be kept on hold till the syllabus is modified as per B.Ed.Spl.Ed. 2015 syllabus approved by the respective Committee.
8. Modified Content of B.A./B.Com/B.Sc B.Ed.Spl.Ed. Programme should be submitted by Amity University which may be placed before respective Committees.
9. Committee appreciated the initiative of Amity University for B.Ed.-M.Ed.Spl.Ed. (3 Years) programme and recommended that content of Programme should include the revised B.Ed.Spl.Ed. and M.Ed.Spl.Ed. of specific disability.
10. Integration of B.Ed.-M.Ed.Spl.Ed. should be done in accordance with NCTE guidelines. Relaxation in content should be as per the norms of UGC.
11. Modified content of B.Ed.-M.Ed.Spl.Ed. programme should be submitted by Amity University and the same may be placed before the Committee.
12. To finalize the integrated programmes in special education, an Expert Group may be constituted by RCI.

Meeting of the Apex Advisory Committee to consider Higher Education Programmes in Audiology and Speech Language Pathology held on October 17, 2016 at Goa

A meeting of the Apex Advisory Committee constituted by the Council was held on October 17, 2017. Dr. Vinod Aggarwal, Secretary, DEPWD & Chairperson, RCI, Shri S K Srivastava, Member



Secretary, RCI, Prof. M. Jayaram, Chairperson, Expert Committee and other experts participated in the meeting.

The issues raised by the members were discussed at length and the members recommended the following:

1. The need for higher level programmes in Audiology was discussed and the members agreed that the country needs a clinical programme like Doctor in Audiology (AuD). In addition, the members were unanimous in their recommendation that there should be a parallel programme of Doctor in Speech- Language Pathology (SLPD).
2. It was agreed that the duration of the programme shall be four years after graduation in audiology and speech language pathology. The issue of an Integrated Course leading to Doctorate of Audiology and Ph. D can be considered at a later stage.
3. The members agreed that bifurcated post graduate degrees M.Sc. (Audiology) and M.Sc. (Speech –Language Pathology)) should be continued.
4. The AuD/ SLPD shall not be at par with Ph.D Degree in the discipline.
5. The entry point of service for doctor in audiology was discussed and recommended that such doctors should be employed at the level of Assistant Professor or equivalent at Govt. / Private Organizations. Further, service progression may depend on the policies and regulation of respective institutions.
6. Rehabilitation Council of India may recognize the course/programme after rules and regulations of the programme are finalized and may also write to all the Universities to implement this programme in their University.
7. Only those institutions offering master's programme in this area and fulfilling infrastructure and other criteria as approved by RCI shall be considered eligible to offer AuD/SLPD programme.
8. The issue of MoU with Universities in USA and other countries was considered for running this programme in India and the consensus was that there can be mutual collaboration on equal basis between institutions in India and other countries and there could be exchange programme.
9. The institutions offering AuD programmes in India may enter into MoU with institutions in USA and other countries and conduct the Course as per rules and regulations of the Indian Universities. Initially, the programme may be implemented on pilot basis to be revisited after five years, subject to approval of RCI.
10. The Advisory Committee will develop Course Curriculum for the proposed programmes.
11. The Council may consider recognizing the institutions willing to offer AuD programme from next academic session 2017-18 provided all formalities are completed.
12. Advanced Certificate Courses/Fellowship Programmes (for example Cochlear Implants, Vestibular Sciences, Tinnitus and Hyperacusis, etc) may be considered by institutions and appropriate proposals may be placed before RCI.



Meeting of Experts held on January 17, 2017 at RCI, New Delhi

A meeting of experts was held on January 17, 2017 to discuss the issue of qualifying examination for CODA, SODA and Experienced Non-Certified Interpreters. After detailed deliberations on the agenda points, following recommendation were made:

1. In order to provide opportunity to persons who have completed Level A, Level B and Level C (part of old syllabus of DISLI) shall be continued for next two years i.e., till July, 2019. After July, 2019, Old Level B and Level C shall be discontinued. The examination of Level B and Level C shall continue to be conducted by AYJNISHD, Mumbai.
2. Syllabi of Level A, Level B and Level C shall be developed as per revised syllabus of Diploma in Indian Sign Language Interpretation (DISLI) Course implemented in 2016.
3. Examination for CODA, SODA and experienced Non-Certified Interpreters shall be held as per new syllabus of Level A. ISLRTC shall conduct the examination for the same. Relaxation in attendance for Level A module shall be considered by the Director, ISLRTC.
4. There will not be separate Course content for Level A for SODA/CODA.
5. Examination of DISLI (old) shall continue to be conducted by AYJNISHD, Mumbai.
6. Examination of DISLI (revised 2016) shall be conducted by ISLRTC, New Delhi.

Meeting of the Committee for consideration of National Assessment and Accreditation Council (NAAC) Accreditation of RCI approved Institutions offering Bachelor and above level Programmes held on March 01, 2017 at Rehabilitation Council of India, New Delhi

A meeting was held at RCI with National Assessment and Accreditation Council (NAAC) regarding accreditation of RCI approved Institutions by NAAC. After detailed discussions, following recommendations have been made:

1. NAAC Accreditation is required for the institutions offering Bachelor and above level programmes for minimum of six years or two passed out batches, whichever is earlier.
2. Institutions must upload Self Study Report (SSR)/Self Appraisal Report (SAR) on Institutional website and apply Letter of Intent (LOI) to NAAC by April, 2018. Once LOI is submitted to NAAC by the institution, RCI may consider their application for recognition subject to fulfillment of other criteria.
3. Separate manual in tune with the current process may be developed by NAAC with the help of experts from RCI by October, 2017 for RCI approved institutions offering bachelor and above level programmes in Disability Rehabilitation and Special Education.
4. NAAC may conduct a Workshop for training of assessors and awareness/orientation programmes for the institutions.
5. RCI shall request NAAC to waive assessment and accreditation fee.
6. In case, institutions could not get NAAC accreditation due to shortcomings/ rejection of LOI, institutions shall be given one year time by RCI to comply with shortcomings.



7. The Council should take up the matter with UGC not to impose the condition of NAAC accreditation for the academic session 2018-19.
8. RCI shall upload the list of approved institutions offering bachelor and above level programmes.
9. RCI may enter an MoU with NAAC to facilitate assessment and accreditation of institutions offering RCI approved Bachelor and above level programmes on priority basis.

Meeting of the Apex Advisory Committee on Development of Higher Education Programmes in Speech and Hearing held on March 02, 2017 at Rehabilitation Council of India, New Delhi

Second Meeting of the Apex Advisory Committee was held at RCI, New Delhi on March 02, 2017 in which following recommendations were made:

1. Nomenclature of the programme shall be Clinical Doctorate in Audiology abbreviated as Au.D and Clinical Doctorate in Speech-Language Pathology abbreviated as SLP.D.
2. There shall be three programmes in each area: Au.D Post Bachelor's Scheme, Au.D Post M.Sc. (Audiology) Scheme and Au.D Post Master's Scheme (Speech & Hearing). Separate rules, regulations and content for these three programmes need to be developed. The duration of Au.D and SLP.D shall be of four years after B.ASLP, three years after M.ASLP / M.Sc. (Sp. & Hg.) and two years after M.Sc. (Audiology) or M.Sc. (Speech-Language Pathology).
3. It was decided to introduce 4 additional papers which would help to achieve the objectives of the clinical doctorate programme.
4. Clinical practicum for the last two semesters of the Au.D and SLP.D programme are to be developed. Members have been requested to provide input to the Chairperson, Expert Committee.
5. RCI may have to revisit its policy on minimum educational level and position of audiologists and speech-language pathologists who are eligible to practice independently, particularly with the availability of professionals with Masters' and clinical doctorate degrees.
6. Au.D and SLP.D programme shall be implemented on pilot basis from 2018-19 and reviewed three years after inception.
7. RCI shall constitute a 3-member Committee which will identify institutions where internship can be undertaken as part of clinical doctorate programme in Audiology and/or Speech-Language Pathology. Internship shall not be allowed in institutions not recommended by this high level Committee.
8. The issue of introduction of M.Sc. (Clinical Audiology) and Bridge Programme of Salus University was discussed. It was decided that this matter will be reviewed after the completion of pilot programme of Au.D. and SLP.D. in face to face mode.
9. The issue of Au.D with international collaboration was discussed. It was decided to leave this issue to the participating institutions with the stipulation that institutions entering into international collaboration shall do so without violating the rules and regulations of the programme and meeting all the requirement of the Government of India in this regard.



10. RCI may explore ways and means of facilitating international student exchange programme and help institutions relating to approvals from different Ministries of the Government of India. Norms of MCI on International Student Exchange Programme may be followed in this regard.

Meeting of Experts held on March 21-22, 2017 at Rehabilitation Council of India

A meeting of Experts was held for development of norms, guidelines and content of Diploma in Inclusive Education. Following recommendations have been made:

- a. Development of Diploma in Inclusive Education programme was discussed at length and after deliberation, Committee recommended to defer the development of programme due to various administrative reasons.
- b. Instead of Diploma in Inclusive Education, the Committee suggested to develop a 6 months Advanced Certificate in Inclusive Education (Cross Disability).
- c. Accordingly, the draft norms, guidelines and content have been developed and same shall be circulated to all members.
- d. Application format for candidates and institutions have also been developed.
- e. RCI may establish a Cell to monitor the implementation of this programme. The Council may also appoint a Consultant, a Programme Officer and a Data Entry Operator.
- f. Resource materials shall be developed in e-format.
- g. Draft list of writers/contributors/editors/coordinators has also been suggested.
- h. Norms for Institutions working in the field of inclusive education but not offering RCI approved programme may also be considered at later stage to offer this programme subject to fulfilment of RCI norms and guidelines to be developed for this programme.
- i. Next meeting for final review of norms, guidelines, content, practical component, references and e-resource material may be held at NIEPMD, Chennai, preferably before 26 April, 2017. Draft minutes, norms, guidelines, content may be circulated to all members for their consideration and comments.
- j. The Course may be offered on pilot basis for one batch and first fifty eligible institutions who apply may be considered to offer this programme.
- k. Remaining Institutions who apply may be considered after review of pilot programme for next batch.
- l. The Council may develop a separate portal for receipt of applications. Applications received through e-portal and completed in all respect may be considered for processing and approval. Approval may be communicated through e-mode to expedite the process. Likewise list of admitted students by the Institutions may also be obtained on prescribed format before commencement of the programme and later hard copy of proposal and list may also be asked from the organizations.

SPECIAL COMPONENT PLAN FOR NORTH EAST REGION

Govt. of India has given special focus to development of services in North East region and has made allocations under Special Component Plan for North East Region for the financial year 2016-17. The existing training institutions are inadequate to serve the persons with disabilities and bring them in the mainstream development of society. The trained professionals/personnel in the field of Special Education and Disability Rehabilitation for catering the needs of children with disabilities are too less in North-Eastern Region (NER). It is also pertinent to mention that the presence of GOs and NGOs in North East is minimal as compared to other States. Following activities were organized in North East region to utilize the funds allocated under SCP.

(i) Capacity Building of Professionals/Personnel

- Seminar on Capacity Building of Rehabilitation Professionals for Persons with Disabilities in North-Eastern States was organized from 07-09 September, 2016 at Namsai.
- Seminar on Capacity Building of Rehabilitation Professionals for Persons with Disabilities in North-Eastern States was organized on 04-05 October, 2016 at Aizawl.
- Bethany Society organized Refresher Course on Braille and Mobility Skills from 20 to 24 March, 2017 at Shillong.

(ii) Financial Assistance for Human Resource Development

- Financial Assistance for Human Resource Development Programme in Disability Rehabilitation & Special Education in North-Eastern Region was given to All Manipur Mentally Handicapped Person's Welfare Organisation, Keishamthong, Imphal for running D.Ed.Spl.Ed.(MR) programme.
- Financial Assistance for Human Resource Development Programme in Disability Rehabilitation & Special Education in North-Eastern Region was given to Shishu Sarothi, Guwahati for running D.Ed.Spl.Ed.(CP) programme.

(iii) Reimbursement of tuition fee to students admitted in RCI approved institutions in North - Eastern States:

Sl. No.	Name of the Institute	Number of Students
1.	Arunachal University of Studies, Namsai	31
2.	Composite Regional Centre, Guwahati	16
3.	Lokopriya Gopinath Bordoli Regional Institute of Mental Health, Tezpur	06
4.	Montfort Centre for Education, Tura	29
5.	Regional Institute of Medical Sciences, Imphal	06
6.	The Institute of Chartered Financial Analyst of India (ICFAI) University, Mohanpur, Tripura	22
	Total	110



SPECIAL COMPONENT PLAN FOR SCs & STs

The Council was allocated funds under Special Component Plan for SCs & STs for the financial year 2016-17. The objective of the programme is to provide financial assistance to candidates belonging to SC & ST categories pursuing RCI approved courses at Diploma and above levels in regular mode at RCI approved institutions. Accordingly, the Council implemented the Scheme of providing Laptop to the SC & ST students. Under the Scheme, 63 SC students from 27 institutions and 45 ST students from 22 institutions were provided financial assistance under Special Component Plan for purchase of laptops.

Institute-wise number of Students who received Financial Assistance for Purchase of Laptops under Special Component Plan

Sl. No.	Name of the Institute	Number of Students	Category
1.	Alagappa University, Alagappapuram, Karaikudi	09	SC
2.	Ashtavakra Institute of Rehabilitation Sciences & Research, Rohini, Delhi	04	SC
3.	Aura Foundation, H. No.: 3-4-114/15/1, Sai Chitra Nagar Lane No. 7, Ramanthpur, Hyderabad	01	SC
4.	AWH College of Education, Calicut	02	SC
5.	C.H. Mohammed Koya Memorial State Institute for the Mentally Challenged (SIMC), Pangappara, Thiruvananthapuram	02	SC
6.	Chaitanya College for D.Ed. Bharathi Academic Rural Development Society (BARDS), Nadyal	01	SC
7.	Composite Regional Centre for Persons With Disabilities, (NIEPMD) Vellimadukunnu, Kozhikode, Kerala	01	SC
8.	D. P. Mishra Institute for Advance Studies in Special Education & Technology, Run by:- Social Aid Improvement and Mass Action (SAIMA), At – Sreemayee Peetha, P.O.-Kodala, Dist. Ganjam	01	SC
9.	Dashrath Manovikas Sansthan, Vijay Vihar Colony, Sikar	02	SC
10.	Department of Special Education, Andhra University, Vishakhapatnam	06	SC
11.	Durgabai Deshmukh Vocational Training and Rehabilitation Centre for Handicapped, Andhra Mahila Sabha, Hyderabad	02	SC



Sl. No.	Name of the Institute	Number of Students	Category
12.	Helen Keller's Institute of Research and Rehabilitation for the Disabled Children, Ramakrishnapuram, Secunderabad	01	SC
13.	Ishwar Institute of Prosthetics & Orthotics, Anna Nagar, Chennai	01	SC
14.	Jewels International's Chetana College of Special Education, Bhubaneswar	01	SC
15.	Late Rajesh Pilot Smriti Gram Udhayog Shiksha Samiti, Bhagwati Nagar, Dausa	01	SC
16.	Maa Balraj Seva Sansthan, Mirzapur	02	SC
17.	Midnapore Rehabilitation Centre for Children, P.O.-Midnapore, Dist.-Paschim Medinipur	01	SC
18.	Rajiv Gandhi D.Ed.College for Special Education, Apang Jeevan Vikas Sanstha, Amravati	02	SC
19.	Rajrani Sewa Avam Shikshan Prashikshan and Social Welfare Society, Vill-Post JP Puram, Satna	02	SC
20.	RASS College of Special Education, Rashtriya Seva Samiti, Tirupati	02	SC
21.	Schieffelin Institute of Health-Research & Leprosy Centre, Karigari, Vellore Dist.	02	SC
22.	Sona Viklang Punerwas Avam Sodh Sansthan, Bhiwara	02	SC
23.	Sri Mahadev Jee Ram Adhar Biklang Shikshan Prashikshan Kendra, Vill-Audhari, Post-Sikhar, Dist.- Ghazipur	02	SC
24.	St. Francis Home (Regd.) Society Pathankot, Jandwal P.O., Pathankot	01	SC
25.	The Ramakrishna Mission Blind Boys' Academy, Ramakrishna Mission Ashram (T.I.T.V.H.), Narendrapur, Kolkata	09	SC
26.	Training Centre for the Teachers of the MR, Nilachal Seva Pratishthan, At-Dayavihar, P.O.-Gadasahi, Via-Kanas, Dist-Puri	02	SC
27.	Vishal Institute of Rehabilitation Sciences, Allahabad	01	SC
28.	Ashray Akuti, Hyderabad	01	ST
29.	Aura Foundation, Hyderabad	01	ST
30.	AWH College of Education, Cheruvannur, Calicut	08	ST
31.	Babu Jagjivan Ram Trust for Social Development, Arya Estate, Mehetpur, Dist-Unnao	01	ST



Sl. No.	Name of the Institute	Number of Students	Category
32.	Chaitanya College for D.Ed. Bharathi Academic Rural Development Society (BAROS), Nandya, Kurnool Dist.	03	ST
33.	DAWN College of Special Education, (Deaf & Hard of Hearing), Vempadu (Village), Nidamanoor (Mandal), Nalgonda	06	ST
34.	Durgabai Deshmukh Vocational Training and Rehabilitation Centre for Handicapped, Andhra Mahila Sabha, Hyderabad	07	ST
35.	Late Rajesh Pilot Smriti Gram Udyog Shiksha Samiti, Bhagwati Nagar, Dausa	02	ST
36.	Maa Sharda Institute for Rehabilitation Training & Research, Village-Haserpur, Post Office Koriwas, Narnaul, District-Mahendergarh	01	ST
37.	National Institute for Empowerment of Persons with Multiple Disabilities, Kancheepuram Dist., Chennai	01	ST
38.	National Institute for Empowerment of Persons with Visual Disabilities, 116, Rajpur Road, Dehradun	01	ST
39.	Navejeevan Residential Special School for the Deaf (HI), Post, Nandya, District-Kurnool	02	ST
40.	Prayas: Centre for Special Education & Vocational Training, Jaipur	02	ST
41.	Prem Ashram Institute of Sisters of Charity, P.O. Una	01	ST
42.	Rajiv Gandhi D.Ed.College for Special Education, Apang Jeevan Vikas Sanstha, Amravati	01	ST
43.	RASS College of Special Education, Rashtriya Seva Samiti, Tirupati	01	ST
44.	Society for Advanced Study in Rehabilitation, Branch of: Integrated Institute for the Disabled, Faridabad	02	ST
45.	Sona Viklang Punerwas Avam Sodh Sansthan, Bhihware	01	ST
46.	St. Francis Home Society, Pathankot	01	ST
47.	St. John of God College of Special Education, Vellor P.O. Pernapady, Kottayam	01	ST
48.	Tamara Association (School of Hope), Vasant Vihar, New Delhi	02	ST
49.	Training Centre for Teachers of the Visually Handicapped, Secunderabad	04	ST



CHAPTER -3

INSPECTION & APPROVAL OF INSTITUTIONS

As per the provision of Section 11(2) of RCI Act of 1992 and Section 7(3) (h) of its regulations, online proposals from the prospective government organizations (GOs)/non-governmental organizations (NGOs) / universities, etc. to conduct RCI approved training courses were invited by the Council in the month of June, 2016. For this purpose, an advertisement was issued in the newspapers on all India basis. Accordingly, assessment / inspections are carried out by a team of visiting experts for grant of permission to run the RCI approved Courses on fulfillment of prescribed norms in the field of special education and disability rehabilitation.



Build your career on foundations of Care & Compassion

Shri Narendra Modi
Prime Minister of India



Categories of Rehabilitation Professionals / Personnel under RCI

- Audiologists and Speech Therapists
- Vocational Counsellors, Employment Officers and Placement Officers dealing with Handicapped
- Rehabilitation Practitioners in Mental Rehabilitation
- Clinical Psychologists
- Independent Rehabilitation Therapists, Technicians
- Orientation and Mobility Specialists
- Hearing Aided Ear-Mould Technicians
- Speech & Hearing Technicians
- Community Based Rehabilitation Practitioners
- Rehabilitation Counsellors / Administrators
- Rehabilitation Engineers and Technicians
- Rehabilitation Psychologists
- Prostheticians and Orthotists
- Special Teachers for Education and Training the Handicapped
- Rehabilitation Social Workers
- Rehabilitation Workshop Managers

The Council has developed a number of courses at Certificate, Diploma, Degree, Master, M.Phil. and Ph.D. levels which are being offered by Govt. Institutes / Universities / Registered NGOs / Medical Colleges / Institutions all over country. The link for RCI approved Institutions and RCI approved courses is given below:-

For RCI approved Institutes conducting courses through regular mode visit	www.rciindiaonline.in
For RCI approved courses visit	www.rciindiaonline.in

Fresh and Extension Proposals are invited to conduct RCI approved courses for the Academic Session 2017-18.

For details log on to RCI Website www.rciindiaonline.in

Note: As per Section 11 of the RCI Act, 1992 "No person other than the rehabilitation professional who possesses a recognized rehabilitation qualification and is enrolled in the General Rehabilitation Program. And person is a rehabilitation professional who when is laid off, is referred to a training programme under Ministry of Industry, RCI."



Rehabilitation Council of India
A Statutory Body under the Ministry of Health and Family Welfare, Government of India
Department of Empowerment of Persons with Disabilities
B-2, Sector-3, Institutional Area, New Delhi-110025
Tel: 011-26222000, 26222001, 26222002, 26222003, 26222004, 26222005
Website: www.rciindiaonline.in

Copy of Advertisement issued by the Council for 2017-18



During the year 2016-17, teams of visiting experts were deputed by the Council to conduct joint assessment of 449 training programmes (247 extension of approval and 202 new proposals/programmes). The total number of approved/recognized Institutions has increased from 555 to 623 conducting 1289 batches of training programmes from Certificate to M.Phil. and Psy. D. Level. A list of Institutions approved as on March 31, 2017 is placed at Annexure 3.1.

Following Tables give the details of approved Institutions, disability-wise, State-wise:

Disability-wise/batch-wise Status of Recognized/Approved Institutions Offering Certificate/Diploma Courses As on 31 st March, 2017			
Sl. No.	Disability	Institutions	
		Certificate/Diploma	
		Total No. of Institutes	Total No. of Batches
1	Mental Retardation	264	310
2	Visual Impairment	66	69
3	Hearing Impairment	170	175
4	Locomotor and Cerebral Palsy	34	34
5	Autism Spectrum Disorder	41	41
6	Care Givers	23	23
7	Rehabilitation Therapy	10	12
8	Prosthetics & Orthotics	25	27
9	Community Based Rehabilitation	18	18
10	Speech & Hearing	56	56

Disability-wise /batch-wise Status of Recognized/Approved Institutions Offering Degree/Master's Degree/P. G. Diploma Courses As on 31 st March, 2017			
Sl. No.	Degree	Institutions	
		Diploma/Master Degree	
		Total No. of Institutes	Total No. of Batches
1	Mental Retardation	120	140
2	Visual Impairment	39	50
3	Hearing Impairment	73	85
4	Autism Spectrum Disorder	05	06



5	Learning Disability	18	22
6	Rehabilitation Engineering / Technology	01	01
7	Clinical Psychology	32	36
8	Locomotor and Cerebral Palsy	09	14
9	Vocational Counselling and Rehabilitation Social Work/ Administration	09	10
10	Rehabilitation Social Worker	01	01
11	Rehabilitation Psychology	23	25
12	Prosthetics & Orthotics	19	22
13	Speech & Hearing	69	101
14	Inclusive Education	01	01

State-wise Status of Institutions as on 31st March, 2017

Sl. No.	State	Number of Institutions	Number of Batches
1	Andhra Pradesh	23	42
2	Arunachal Pradesh	03	10
3	Assam	04	09
4	Bihar	12	37
5	Chandigarh	06	10
6	Chhattisgarh	08	14
7	Delhi	26	82
8	Goa	03	04
9	Gujarat	22	38
10	Haryana	31	79
11	Himachal Pradesh	07	15
12	Jammu & Kashmir	04	10
13	Jharkhand	17	33
14	Karnataka	33	59



State-wise Status of Institutions as on 31st March, 2017

Sl. No.	State	Number of Institutions	Number of Batches
15	Kerala	40	68
16	Madhya Pradesh	27	48
17	Maharashtra	92	156
18	Mizoram	01	01
19	Manipur	03	05
20	Meghalaya	01	02
21	Odisha	20	32
22	Puducherry	03	05
23	Punjab	10	19
24	Rajasthan	28	46
25	Tamilnadu	49	112
26	Telangana	22	70
27	Tripura	02	02
28	Uttar Pradesh	83	200
29	Uttarakhand	04	09
30	West Bengal	39	72
	Total	623	1289

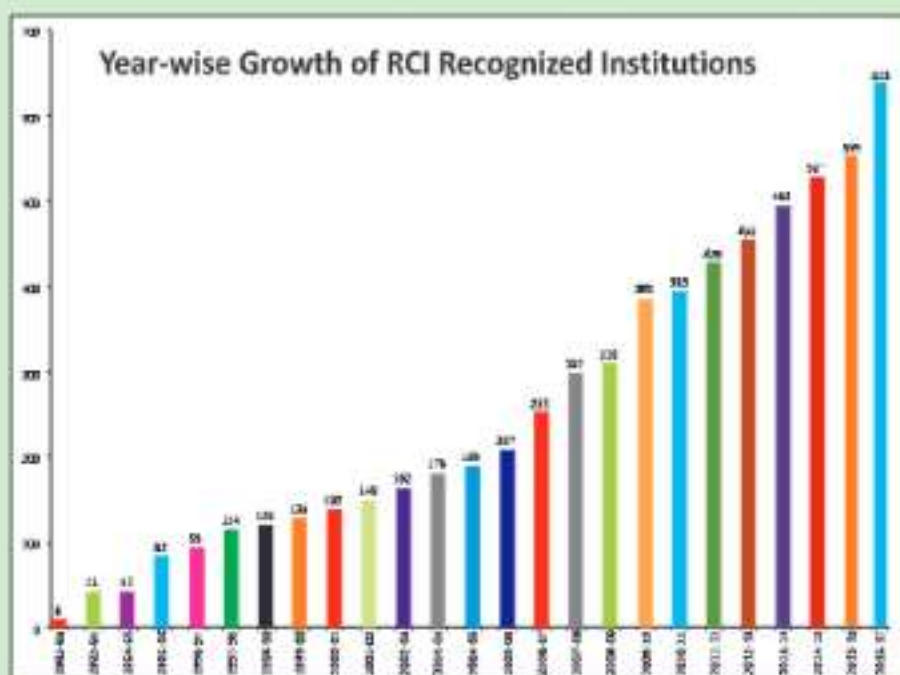

**State-wise Status of
Approved/Recognized Institutions till 31st March, 2017**

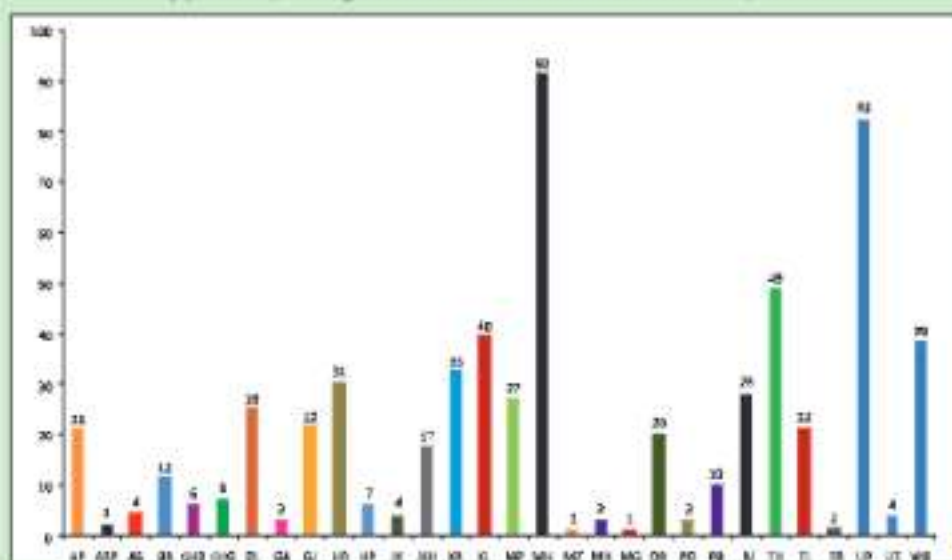



CHAPTER – 4

NATIONAL BOARD OF EXAMINATION IN REHABILITATION (NBER)

The National Board of Examination in Rehabilitation (NBER) has been set up as a Society registered under the Societies Registration Act, 1860 in 2006. NBER is an adjunct body of the Rehabilitation Council of India established for conducting examinations of Certificate/Diploma level courses approved by the Council. In exercise of the powers conferred by Sub-Section (k) of Section 29 of the Rehabilitation Council of India Act, 1992 (34 of 1992), Regulations for Conduct of Examinations were notified by the Department of Empowerment of Persons with Disabilities, Ministry of Social Justice & Empowerment on 8th June, 2014. Governing Body of NBER was also constituted vide Order No. 7-19(1)/Exam. Main (NBER)/2014/RCI/8608-28 dated 09th January, 2015. A copy of the members of Governing Body of NBER is placed at Annexure-4.1.

During the year, NBER conducted examinations of Diploma/Certificate Courses through following institutes:

Sl.No.	National Institute	Courses allotted
1.	National Institute for Empowerment of Persons with Multiple Disabilities, Chennai	1. C.C.C.G. 2. D.C.B.R. 3. D.E.C.S.E. (MR) 4. D. Ed. Spl. Ed. (ASD) 5. D. Ed. Spl. Ed. (CP) 6. D. Ed. Spl. Ed. (MR) 7. D. Ed. Spl. Ed. (MD) 8. D.V.R. (MR)
2.	All Yavar Jung National Institute for Speech & Hearing Disabilities (Divyangjan), Mumbai	1. D.E.C.S.E. (HI) 2. D. Ed. Spl. Ed. (HI) 3. D.T.Y. (HI) 4. D.H.A.R.E.M.T. 5. D.H.L.S. & D.H.L.S. (Teleconference Mode) 6. D.I.S.L.I.
3.	National Institute for Empowerment of Persons with Visual Disabilities (Divyangjan), Dehradun	1. D. Ed. Spl. Ed. (DB) 2. D. Ed. Spl. Ed. (VI) 3. D.C.E. (VI)
4.	National Institute for Persons with Locomotor Disabilities, (Divyangjan), Kolkata	1. C.C.R.T. 2. C.P.O. 3. D.P.O. 4. D.R.T.



Admission of Students to Diploma/Certificate level Courses during the Academic Session 2016-17

Course-wise details of the candidates admitted to Diploma/Certificate level Courses in the respective areas of disability during the Academic Session 2016-17 are as under:

Sl. No.	Name of the Course	Total No. of Batches	Academic Session 2016-17
			Total No. of Students Admitted
1.	C.C.C.G.	03	47
2.	D.C.B.R.	02	28
3.	D.E.C.S.E. (MR)	11	130
4.	D.Ed. Spl. Ed. (ASD)	33	704
5.	D.Ed. Spl. Ed. (ICP)	23	494
6.	D.Ed. Spl. Ed. (MR)	208	4851
7.	D.V.R. (MR)	09	111
8.	D.E.C.S.E. (HI)/D.T.Y. (DHH)	04	22
9.	D.Ed. Spl. Ed. (MD)	01	03
10.	D.Ed. Spl. Ed. (HI)	127	2996
11.	D.H.A.R.E.M.T.	01	03
12.	D.H.L.S. & D.H.L.S. (Teleconference Mode)	26	344
13.	D.I.S.I.L.	05	69
14.	D.Ed. Spl. Ed. (DB)	06	117
15.	D.Ed. Spl. Ed. (VI)	51	1222
16.	D.C.E. (VI)	01	19
17.	C.C.R.T.	02	27
18.	C.P.O.	04	38
19.	D.P.O.	02	07
20.	D.R.T.	01	09
	Total	520	11,241



Conduct of Examination/Declaration of Results for Diploma and Certificate Level Courses under NBER

The work of conduct of examination for Diploma/Certificate level Courses is undertaken through the National Institutes. The following Table gives the details of Semester/Term End examinations and the declaration of result of Courses conducted by the National Institutes during 2016-17:

Sl. No.	Name of the National Institute	Courses allotted	Academic Session 2016-17	
			Date of Examination	Date of declaration of result
1.	National Institute for Empowerment of Persons with Multiple Disabilities, Chennai	CCOG	20-06-2016 to 27-06-2016	26-08-2016
		D.Ed. Spl. Ed. (CP)	20-06-2016 to 27-06-2016	26-08-2016
		D.Ed. Spl. Ed. (ASD)	20-06-2016 to 27-06-2016	26-08-2016
		D.Ed. Spl. Ed. (MR)	20-06-2016 to 27-06-2016	26-08-2016
		DVR (MR)	20-06-2016 to 27-06-2016	26-08-2016
		DCBR	20-06-2016 to 27-06-2016	26-08-2016
		DECSE (MR)	20-06-2016 to 27-06-2016	26-08-2016
2.	National Institute for Empowerment of Persons with Visual Disabilities, Dehradun	D.Ed. Spl. Ed. (VI) (4th Semester-2014-16)	18-07-2016 to 22-07-2016	21-09-2016
		D.Ed. Spl. Ed. (VI) (2nd Semester-2015-17)	01-08-2016 to 05-08-2016	09-11-2016
		D.Ed. Spl. Ed. (VI) (3rd Semester-2015-17)	23-01-2017 to 27-01-2017	17-03-2017
		D.Ed. Spl. Ed. (VI) (1st Semester-2016-18)	13-02-2017 to 22-02-2017	31-03-2017
		D.Ed. Spl. Ed. (DB) (1st Year 2015-17)	11-07-2016 to 22-07-2016	13-10-2016
		D.Ed. Spl. Ed. (DB) (2nd Year 2014-15)	22-06-2016 to 01-07-2016	31-08-2016
		DCE (VI)	23-05-2016 to 03-06-2016	04-08-2016
3.	National Institute for Persons with Locomotor Disabilities, (Divyangjan), Kolkata	CCRT	26-07-2016 to 03-08-2016	12-12-2016
		CPO	26-07-2016 to 03-08-2016	12-12-2016
		DPO	26-07-2016 to 03-08-2016	12-12-2016
		DRT	26-07-2016 to 03-08-2016	12-12-2016



4.	Ali Yavar Jung National Institute for Speech & Hearing Disabilities, Mumbai	D.Ed. Spl. Ed. (HI) (2nd Semester)	17-11-2016 to 18-11-2016	27-01-2017 & 10-03-2017
		DISU	29-07-2016 to 01-08-2016	15-11-2016
		DHLS Spl. Exam. CRC, Srinagar	06-02-2017 to 13-02-2017	24-03-2017
		DHLS (Teleconference Model)	29-07-2016 to 04-08-2016	05-10-2016
		DHLS	29-07-2016 to 03-08-2016	24-10-2016
		D.H.A.R.E.M.T.	29-07-2016 to 30-07-2016	23-11-2016

Issuance of Diploma Certificates to IGNOU Candidates for the Academic Session 2010-11 and 2011-12

During the academic session 2010-11 and 2011-12, annual examinations in respect of Diploma/ Certificate level Courses operational at RCI approved training institutions were conducted by the National Centre of Disability Studies (NCDS), Indira Gandhi National Open University (IGNOU) on behalf of the Council. However, due to some administrative reasons, the NCDS, IGNOU refused to issue Diploma Certificates to these candidates for which statements of marks were issued by 16 November, 2016. As per the direction of the Council, NBER has issued 6991 Diploma Certificates to the respective candidates based on statement of marks issued by NCDS, IGNOU for the academic session 2010-11 and 2011-12 till date. Accordingly, data of all these candidates is maintained in NBER.

Issuance of Diploma Certificate for D.C.E. (VI)

The Blind Relief Association, New Delhi was permitted by the Council to conduct the D.C.E. (VI) Course on pilot basis during the academic session 2014-15 for which examinations were conducted by NBER. On successful completion of the programme, NBER issued statement of marks and Diploma Certificates to all 17 students. However, from the academic session 2015-16, responsibility to conduct the examination of the above Course has been given to National Institute for the Empowerment of Persons with Visual Impairment (Divyangjan), Dehradun.

Revision of Scheme of Examination, 2016

The Scheme of Examination, 2016 was revised and placed before the Executive Committee in its 74th Meeting held on 2nd February, 2017 and General Body of NBER in its meeting held on 28th February, 2017. The revised Scheme has been uploaded on Council's website.

Information on the RCI website

Relevant circulars, i.e. admission criteria and reservation policy for admission to Diploma/ Certificate level Courses at various Institutes for the academic session 2016-17, Scheme of Examinations, 2016, instructions issued to the respective National Institutes to conduct the examinations for the academic session 2016-17 etc. were uploaded on the Council website from time to time for the benefit of institutions and students.



Fee Sharing between NBER and respective National Institutes

During the meeting of Directors of all the National Institutes held under the Chairmanship of Dr. Kamlesh Kumar Pandey, Chief Commissioner for Persons with Disabilities and Chairperson, RCI on 28th February, 2017 at RCI, New Delhi, it was decided that incidental charges will be shared between RCI and the examining body in the ratio of 50:50 and training institutes to be asked to pay the 50% of incidental charges separately to RCI and examining bodies within the prescribed time.

Updation of Data in respect of Affiliation/Incidental Charges

NBER has been updating the information with regard to affiliation/incidental charges of Certificate/Diploma level Courses being conducted at various RCI approved training institutions across the country. At present, 495 batches of Certificate/Diploma level Courses are being conducted at these institutions for which a database with regard to affiliation/incidental charges for the financial year 2015-16 & 2016-17 has been updated. It has been observed that most of the institutions do not remit their required fee to NBER on time and NBER has written to the concerned institutions to remit their dues immediately.

Orientation Programme conducted at NIEPMD, Chennai

02 days Orientation Programme for Course Co-ordinators of D.Ed. Spl. Ed. (CP), D.Ed. Spl. Ed. (ASD), CCCG and DBDT courses was organized by NIEPMD, Chennai on 08-09 June, 2016 at Chennai where 225 participants (150 residential and 75 non-residential) attended the programme.

Meeting of General Body of National Board of Examination (NBER)

2nd Meeting of the General Body of National Board of Examination in Rehabilitation (NBER) was held under the Chairmanship of Dr. Kamlesh Kumar Pandey, Chief Commissioner for Persons with Disabilities and Chairperson, RCI on 28th February, 2017. During the meeting, a proposal with regard to development of a "Data Management Software", that would facilitate the examination related work of NBER, was placed before the General Body members. After deliberation, the General Body accorded its approval for conducting a Workshop for further discussion on development and procurement of data management system.

In order to avoid any kind of deficit from the academic session 2018-19, it was decided by the General Body of NBER that the approved institutes may be asked to provide one-time payment of fee (including affiliation fee and incidental charges) in respect of all the Courses to NBER.

Creation of posts in National Board of Examination in Rehabilitation (NBER)

In accordance with the decision taken during the 72nd Meeting of the Executive Committee of RCI held on 28th June, 2016, a proposal for approval of creation of new posts and provisions for required infrastructure facilities for functioning of NBER have been submitted to DEPwD, Ministry of Social Justice & Empowerment on 02.12.2016. As per the new proposal, it is proposed to recruit 9 regular staff of Group-A level and 49 contractual staff for smooth functioning of NBER. Details of financial implications, i.e. projected income & projected expenditure including projected salary has also been sent to DEPwD for consideration.



CHAPTER - 5

CENTRAL REHABILITATION REGISTER

In accordance with Section 23 of the Rehabilitation Council of India Act, a Central Rehabilitation Register (CRR) is being maintained by the Council for registration of the Professionals/Personnel having RCI approved qualifications in disability rehabilitation and special education.

During the year, registration was granted to 8884 Professionals/Personnel, out of which the number of registered Professionals is 4342 and Personnel 4542. Accordingly, 52769 Professionals and 68923 Personnel have been registered in the Central Rehabilitation Register as on 31st March, 2017. Details of the month-wise registration done during the current year are given below.

**Status of Registered Professionals/ Personnel in Central Rehabilitation Register (CRR)
(April 2016- March, 2017)**

Month	Professionals (A)	Personnel (B)	Total (A+B)	Cumulative Total Personnel (C)	Cumulative Total Professional (D)	Cumulative Total (C+D)
April, 2016	390	399	789	64780	48817	113597
May, 2016	146	180	326	64960	48963	113923
June, 2016	481	467	948	65427	49444	114871
July, 2016	401	562	963	65989	49845	115834
Aug, 2016	599	693	1292	66682	50444	117126
Sep, 2016	354	443	797	67125	50798	117923
Oct, 2016	218	371	589	67496	51016	118512
Nov, 2016	563	462	1025	67958	51579	119537
Dec, 2016	333	189	522	68147	51912	120059
Jan, 2017	321	212	533	68359	52233	120592
Feb, 2017	288	353	641	68712	52521	121233
March, 2017	248	211	459	68923	52769	121692
Total	4342	4542	8884	-	-	121692



CUMULATIVE STATUS OF PROFESSIONALS & PERSONNEL IN CRR (AS ON 31st MARCH, 2017)

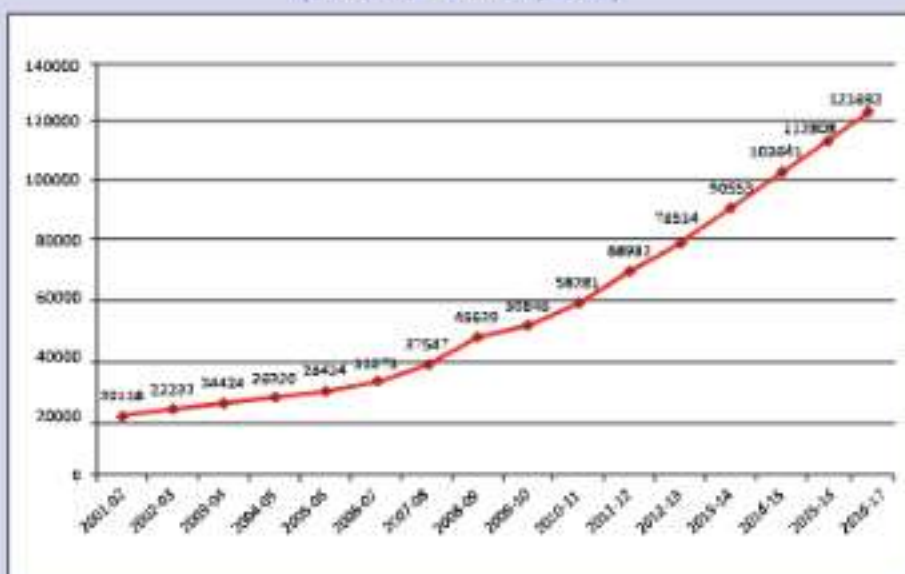

YEAR-WISE STATUS OF REGISTERED PROFESSIONALS & PERSONNEL FROM 2007-08 TO 2016-17

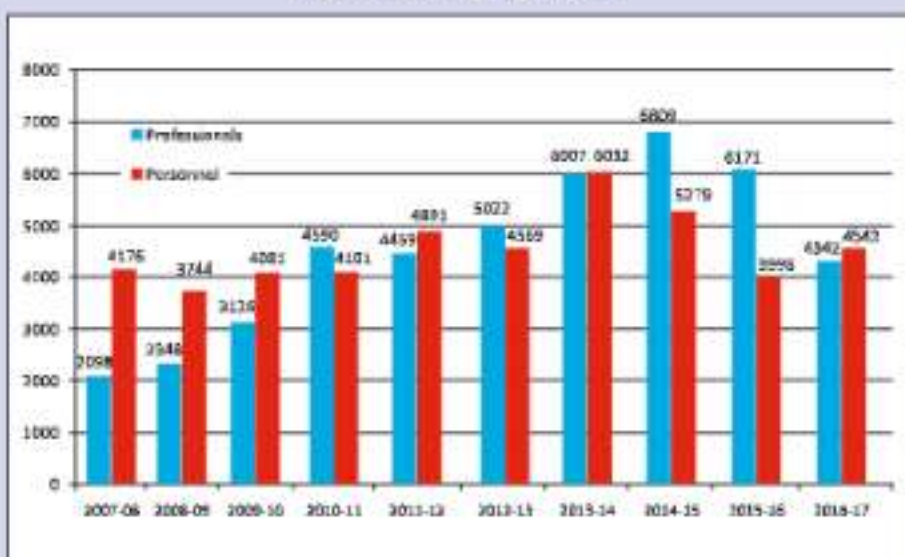



Miscellaneous Cases of Registration

During the year, registration was issued to the following categories for Renewal of Registration, Addition of Qualifications, issuance of Good Standing Certificate and Visa Screening certificate as per details given below:

Category of Registration	Professionals	Personnel	Total
Renewal of Registration	1379	1378	2757
Addition of Qualifications	1191	36	1227
Visa Screening	16		
Good Standing Certificate	62		

Assessment & Accreditation Committee (AAC) Meeting

Assessment & Accreditation Committee (AAC) Meeting comprising of eminent experts from various disability areas that decide the equivalency of foreign qualification and other qualifications at par with RCI approved qualifications for the purpose of registration in Central Rehabilitation Register was held on 17th March, 2017 at Rehabilitation Council of India, New Delhi under the Chairmanship of Dr. M. Jayaram, Senior Professor and Dean, NIMHANS, Bengaluru. Out of nine applicants, only two candidates appeared before the Committee to present their case. After examining the documents submitted by the applicants and presentation made before the Committee, only two candidates were found eligible for registration in CRR. Committee also suggested that in future the applicants may be asked to submit the curriculum of the respective Course (s) clearly stating the duration of different components of study like theory/practical/clinical work, etc., for consideration of AAC. The candidates applying for registration on the basis of foreign qualifications must also mention the category for which the application is being made failing which the application will not be considered.

On-the-Spot-Registration

1. An on-the-spot Registration Camp was organized by the Council on 06-08 January, 2017 at the 49th ISHACON, 2017 Annual Conference held at Kolkata, for registration of Professionals/Personnel in the field of Speech & Hearing attending the Conference.
2. An on-the-spot Registration Camp was organized by the Council on 27-28 March, 2017 in collaboration with North-Eastern Zonal Coordination Committee at Imphal, Manipur for registration for professionals/personnel from North-Eastern States.



On-the-Spot Registration Camp organized by the Council on 27-28 March, 2017 in collaboration with North-Eastern Zonal Coordination Committee at Imphal, Manipur for registration for professionals/personnel from North-Eastern States.



CHAPTER -6

CONTINUING REHABILITATION EDUCATION (CRE) PROGRAMME & OTHER ACTIVITIES

The Council is responsible for updating and upgrading the knowledge and skills of professionals/ personnel working in different areas of disability. Objectives of Continuing Rehabilitation Education (CRE) programmes are as given below:

1. To upgrade the knowledge & skills of in-service & practicing Rehabilitation Professionals & Personnel already registered with RCI under Section 19 of RCI Act of 1992.
2. To update professional knowledge of master trainers working in the field of rehabilitation & special education.

Norms and Guidelines to Conduct CRE Programmes

Following norms and guidelines have been prescribed for approval/sanction of Continuing Rehabilitation Education (CRE) programmes:

- (i) Institute must have 5 years of experience in offering RCI approved Course to be eligible for conducting a CRE programme. This condition can be relaxed in the case of Jammu & Kashmir and States of North East where an institution/ organization working in the field of disability sector may organize CRE programme with the recommendation of National Institutes or Zonal Coordination Committees of RCI.
- (ii) CRE points are awarded for 1 day/2 days/3 days/4 days/5 days programmes with 6 hours of actual training, excluding lunch break.
- (iii) Approved Institute may choose any topic of interest from the approved list of topics mentioned in the Council's website under CRE. However, the Institute may also choose the same option to conduct CREs on the topics which are not included in the list of approved topics if they meet the needs of professionals and persons with disabilities with the prior approval of the Council. Institutions are required to submit a detailed proposal for permission to conduct CRE programmes at least two months before the scheduled date along with following information:
 - (a) Title of the topic and duration
 - (b) Background and Justification
 - (c) Aim of the programme
 - (d) Content of the programme with -
 - (i) Names of resource persons: internal and external
 - (ii) Methods
 - (iii) Category of professionals who can participate
 - (iv) Desired outcome
 - (v) Proposed budget and grant requested, if any



- (iv) Proposals for grant of CRE status to relevant Seminars/Conferences/Workshops in disability sector submitted by the eligible Institutions/Registered Professional Associations may also considered by the Council provided such proposals contained all the information as mentioned above.
- (v) All CRE programmes will be approved on first come first served basis and financial assistance for conducting CRE programme will be given only once in two financial years. Approved Institutes may be allowed to conduct a maximum three CRE programmes in a financial year. However, permission for 2nd /3rd CRE programmes is given on receipt of report of 1st CRE programme.
- (vi) A maximum number of participants in any CRE programme shall not exceed 30. Attendance shall not be less than 10 in any CRE programme.
- (vii) As per the CRE norms, financial assistance, i.e. 60% of the total amount of Rs.90000 for 5-day programme and 60% of Rs.54000 for a 3-day programme is considered once in two years subject to availability of funds.



Group Photograph of CRE Participants



Group Photograph of CRE Participants



List of activities for which CRE points are granted by the Council:
Table Showing List of Activities for Earning CRE Points

Sl. No.	Programme/ Activity*	Level	CRE Points
1.	Annual Conference	a) Resource/Keynote Speaker/Invited Speaker b) Paper Presentation c) Poster Presentation d) Participants	a) 30 [§] b) 15 ^{**} c) 10 ^{***} d) (i) 15 points for a programme of 3+days (ii) 10 points for a program of 2 days (iii) No points for a 1-day conference
2.	CRE Programmes	a) Resource Person b) Coordinator c) Participant	a) 10 [@] b) 5 points per day c) 6 points per day ⁺
3.	Seminar/ Conference	a) Resource Person b) Coordinator c) Participant	a) 10 [@] b) 5 points per day c) 6 points per day ⁺
4(a)	Workshops - Knowledge Based	a) Instructor b) Coordinator c) Participant	a) 10 [@] b) 5 points per day c) 6 points per day ⁺
4(b)	Workshops - Hands on Practical training	a) Instructor b) Coordinator c) Participant	a) 10 [@] b) 5 points per day c) 6 points per day ⁺
5	Research Projects #	a) Project Investigator c) Co-investigator	a) 10 points b) 5 points
6	*Publications in peer Reviewed/ Indexed Journals in the Field of Disability.	a) 1st /Single/Author b) Second and any other author	a) 10 points b) 5 points Bonus of 5 points, in each case, for publication in International Journals.
7	Tele-conferencing Programme of RCI	Resource Person	20 points for a 2 hour lecture

*Only with the prior approval of RCI

§Subject to a maximum of 50 points per Conference

**15 points for each paper with a maximum of 30 points

***10 points per poster with a maximum of 20 points

@10 points per lecture with a maximum of 30 points per Workshop.

#Project related to the area of disability. Award of points shall be after the completion of the project.

+10 points per day only for participants of North-Eastern States.



Group Photograph of CRE Participants



Status of Continuing Rehabilitation Education (CRE) Programmes, Workshops/Seminars/ Conferences and beneficiaries sanctioned during the financial year 2016-17 is given in the Table below:

Table- A

Month	2016-17		2016-17	
	CRE Programme	No. of Beneficiaries (Approx.)	Workshop/ Conference/ Seminar	No. of Beneficiaries (Approx.)
April, 2016	23	690	05	300
May, 2016	27	810	14	1000
June, 2016	42	1260	11	950
July, 2016	24	720	08	600
August, 2016	24	720	44	4800
September, 2016	30	900	14	1500
October, 2016	23	690	09	650
November, 2016	35	1050	15	1400
December, 2016	31	930	09	650
January, 2017	26	780	09	850
February, 2017	31	930	14	1500
March, 2017	15	450	10	800
Total	331	9930	162	15000

During the financial year 2016-17, the Council has approved 331 CRE programmes and total number of beneficiaries under the CRE programmes is approx. 9930. List of CRE Programmes sanctioned during the year is given at Annexure 5.1.

In addition, 162 Workshops/Conferences/Seminars were also approved in which approx. 15000 professionals/personnel participated. List of Workshops/Seminars/Conferences sanctioned during the year is given at Annexure 6.2.





CHAPTER - 7 OUTREACH DIVISION

DISTANCE EDUCATION CELL

The Council is mandated to provide quality education to professionals/personnel in the field of disability rehabilitation and special education. Keeping in view the demand to offer Courses through distance mode, RCI set up a Distance Education Cell in the year 2001. First Memorandum of Understanding (MoU) was signed between RCI & Madhya Pradesh Bhoj Open University (MPBOU), Bhopal to conduct B.Ed. – SEDE Courses through distance mode and MoUs have been signed with 12 Universities to offer courses through distance mode. Activities undertaken by Distance Education Cell are given below:

1. State Open University: University-Wise Enrolment Status of candidates enrolled in B.Ed. Special Education Open & Distance Learning Mode during the Academic session 2015-16 & 2016-17

Sl. No.	Name of the University	Course	No. of Candidates enrolled	
			2015-16	2016-17
1.	Tamil Nadu Open University, Chennai	B.Ed.-SEDE (HL, VI & MR)	297	349
2.	Madhya Pradesh Bhoj Open University, Bhopal	B.Ed. SEDE (HL, VI & MR) FC-SEDE	430 70	407
3.	Uttar Pradesh Rajarshi Tandon Open University, Allahabad	B.Ed. –SEDE (HL, VI & MR)	279	360
4.	Netaji Subhash Open University, Kolkata	B.Ed. - SEDE (HL, VI & MR)	482	377
5.	Dr. B.R. Ambedkar Open University, Hyderabad	B.Ed. - SEDE (HL, VI & MR)	327	Awaited
6.	Yashwantrao Chavan Maharashtra Open University, Nashik	B.Ed. - SEDE (HL VI & MR)	271	373
7.	Uttarakhand Open University, Haldwani	B.Ed.-SEDE (HL VI & MR)	450	No Admissions
8.	North Eastern Hill University, Shillong	B.Ed.-SEDE (HL, VI & MR) FC-SEDE	Zero Session 229 (1st batch) 119 (2nd batch)	Admissions yet to be done. 64 (1st Batch) 117 (2nd Batch)

9.	Babasaheb Ambedkar Open University, Ahmedabad	B.Ed.-SEDE (HI, VI & MR)	Zero Session	Zero Session
10.	Karnataka State Open University, Mysore	B.Ed.-SEDE (HI, VI, MR & LD)	Zero Session	Zero Session
11.	Dr. Shakuntala Misra National Rehabilitation University, Lucknow	B.Ed.-SEDE (HI, VI & MR)	Course Not Started	Course Not Started
12.	Vardhman Mahaveer State Open University, Kota	B.Ed.-SEDE (HI, VI & MR)	Course Not Started	Course Not Started
Total			2954	2047

2. Renewal /Fresh MoUs:

During the period under report, the MoUs have been extended or fresh signed by Member Secretary, RCI with 01 Central University & 02 State Private Universities to launch Special Education Courses in North Eastern Region of India in presence of Dr. Kamlesh Kumar Pandey, Chairperson, RCI & CCPD, on 27th March, 2017 at RCI. Registrar and other officials of all the three Universities along with RCI's officials were also present during the ceremony. Details of the MoUs are as under :

Sl. No.	University	Validity of MoU		Validity in Years	Territorial Jurisdiction	Course to be launched	Seats
		From	To				
Extension to MoU							
1.	North Eastern Hill University, Shillong	12.12.2014	11.12.2019	05 years	Meghalaya	B.Ed.Spl.Ed. (HI, VI, MR & LD)-ODL FC-SEDE	500 500
2.	Tamilnadu Open University, Chennai	04.10.2016	03.10.2021	05 years	Tamilnadu	B.Ed.Spl.Ed. (HI, VI, MR & LD)-ODL	500
Fresh MoU							
3.	ICFAI, Tripura	27.03.2017	26.03.2022	05 years	Tripura	B.Ed.Spl.Ed. (HI & VI)-ODL	500
4.	Arunachal University of Studies, Namsai	27.03.2017	26.03.2022	05 years	Arunachal Pradesh	B.Ed.Spl.Ed. (MR)-ODL	500



Chairperson, RCI, Member Secretary, RCI on the occasion of Signing of MoU with NEHU, Shilong, ICFAI, Tripura & Arunachal University of Studies, Arunachal Pradesh at RCI on 27th March, 2017



3. Apex Advisory Committee Meetings with State Open Universities

- Apex Advisory Committee Meeting of Madhya Pradesh Bhoj Open University, Bhopal & RCI was held on 22nd June, 2016 at MPBOU, Bhopal. Dr. Subodh Kumar, Dy. Director (Acads.) attended the meeting.
- Apex Advisory Committee Meeting of Yashwantrao Chavan Maharashtra Open University, Nashik & RCI, was held on 12th January, 2017 at Mumbai. Meeting was attended by Shri S.K. Srivastava, Member Secretary, RCI & Dr. Sandeep. P. Tambe, Asstt. Director, RCI.
- Apex Advisory Committee Meeting of Tamilnadu Open University, Chennai & RCI, was held on 17th February, 2017 at Chennai. Meeting was attended by Shri S.K. Srivastava, Member Secretary, RCI & Dr. Sandeep. P. Tambe, Asstt. Director, RCI.

4. Launch of New Courses through Open & Distance Learning Mode

As approved in the 74th EC Meeting of RCI and further approved in 39th GC Meeting of RCI, the following programmes will be started by the Council from the academic session 2017-18 onwards:

Sl. No.	Nomenclature of the Course	Abbreviation	Duration	Mode
1.	Post Graduate Professional Diploma in Special Education (Mental Retardation)	PGPD-SEDE(MR)	01 year	Open & Distance Learning mode
2.	Post Graduate Professional Diploma in Special Education (Visual Impairment)	PGPD-SEDE(VI)	01 year	Open & Distance Learning mode
3.	Post Graduate Professional Diploma in Special Education (Hearing Impairment)	PGPD-SEDE (HI)	01 year	Open & Distance Learning mode
4.	Post Graduate Professional Diploma in Special Education (Learning Disability)	PGPD-SEDE (LD)	01 year	Open & Distance Learning mode
5.	Master of Education Special Education (Mental Retardation)	M.Ed. Spl.Ed. (MR)-ODL	05 semesters (2 ½ years)	Open & Distance Learning mode
6.	Master of Education Special Education (Visual Impairment)	M.Ed. Spl.Ed. (VI)-ODL	05 semesters (2 ½ years)	Open & Distance Learning mode
7.	Master of Education Special Education (Hearing Impairment)	M.Ed. Spl.Ed. (HI)-ODL	05 semesters (2 ½ years)	Open & Distance Learning mode
8.	Master of Education Special Education (Learning Disability)	M.Ed. Spl.Ed. (LD)-ODL	05 semesters (2 ½ years)	Open & Distance Learning mode



5. Launch of B.Ed. Spl.Ed. –ODL Course at Krishna Kant Handique State Open University, Guwahati

The Council received a proposal from Krishna Kant Handique State Open University, Guwahati for signing of MoU with RCI to launch B.Ed. Spl.Ed. –ODL Course in the State of Assam. Accordingly, MoU along with norms and standards, 2015 to conduct B.Ed. Spl.Ed. –ODL Course were sent to KKHOU, Guwahati for their perusal. A meeting will be organized very soon to finalize the modalities to start aforesaid Courses in the State of Assam.

6. Nomination of Experts as Members of Apex Advisory Committee of UPRTOU

Dr. R. A. Joseph, Chairperson ZCC, Central Zone & Shri Sanjay Kumar, Assistant Professor, DSMNRU, Lucknow have been nominated by the Council as Members of the Apex Advisory Committee of RCI & UPRTOU.

7. Grant of Permission to conduct Refresher Programme on Research Methodology

An amount of Rs. 2,56,850 has been sanctioned to Netaji Subhas Open University, Kolkata to conduct 05 days Refresher Programme on Research Methodology.

8. Approval of Study Centres

10 Study Centres have been approved by the Council to conduct B.Ed. Spl. Ed-ODL programme under NSOU, Kolkata. Details of the Centres are as under:

Sl.No.	Name of the Study Centre	Disability Specialization
1.	Biliashayan	Mental Retardation
2.	Shelter	Mental Retardation
3.	Society for Mental Health Care	Mental Retardation
4.	Monovikas Kendra Rehabilitation and Research Institute for the Handicapped	Hearing Impairment
5.	Eastern Region Centre, AYINISHD	Hearing Impairment
6.	NSOU, Study Centre Kalyani	Hearing Impairment
7.	Vivekananda Loksiksha Niketan	Mental Retardation
8.	Pradip Centre for Autism Management	Mental Retardation
9.	Ramakrishna Vivekananda Mission	Visual Impairment
10.	Midnapore Rehabilitation Centre for Children	Mental Retardation & Hearing Impairment

9. Remittance of 10% RCI Share :

During the period under report, following Universities have remitted 10% RCI share in respect of enrollment in B.Ed. SEDE/FCSEDE programme for the session 2015-16 & 2016-17. University wise details of remittance of RCI 10% share are as under:-

Sl.No.	University	Course	Amount (in Rs.)
1.	NEHU, Shillong	FCSEDE	60,000
2.	YCMOU, Nashik	B.Ed. SEDE (Hl,VI&MR)	22,53,500
3.	TNOU, Chennai	B.Ed. SEDE (Hl,VI&MR)	5,04,900
4.	UPRTOU, Allahabad	B.Ed. SEDE (Hl,VI&MR)	8,97,600
5.	BRAOU, Hyderabad	B.Ed. SEDE (Hl,VI&MR)	5,84,800
6.	MPBOU, Bhopal	B.Ed. SEDE (Hl,VI&MR)	20,88,000
	Total		63,88,800

ZONAL COORDINATION COMMITTEES

Sanction of Zonal & Administrative Grant to ZCCs

Zonal & Administrative Grant of Rs. 25,90,000/- (@ Rs. 3,10,000/- + 60,000/-) to each zone has been sanctioned by the Council to 07 ZCCs for organizing zonal activities during the financial year 2016-17.

Extension of Zonal Coordination Committees of RCI (From existing 07 ZCCs to 14 ZCCs)

General Council of RCI in its 38th meeting held on 30th November, 2015 has approved the proposal of the Council for extension of ZCCs from 07 to 14 ZCCs. Accordingly, a detailed proposal for extension of 14 ZCCs (Including 07 ZCCs) has been sent to DEPWD for administrative approval. DEPWD vide their letter no. 29-15/2016-Nid. 25th July, 2016 has accorded its approval for opening of 14 ZCCs (Including 07 ZCCs). The aforesaid proposal of the Council has also been approved by the 74th EC and 39th GC of RCI. Accordingly, the existing guidelines and a detailed scheme of ZCCs are being revised by the Council to implement the said decision from the financial year 2017-18 onwards.

Workshop & Seminars

Following Workshops & Seminars have been organized in collaboration with ZCCs:



Western Zone				
Sl.No.	Description	Venue	Date	Participants
1.	One day Workshop for the Special Educators and Heads of the Organizations	Amravati	19.12.2016	80
2.	One day Workshop for the Special Educators and Heads of the Organizations	Kolhapur	06.01.2017	39
3.	One day Workshop for the Special Educators and Heads of the Organizations	Ponda	07.01.2017	45
4.	One day Workshop for the Special Educators and Heads of the Organizations	Bhavnagar	11.02.2017	54
5.	Two days Regional Meet of Western Zone on Sensitization	Pune	22.02.2017 to 23.02.2017	66

Southern Zone-II				
Sl.No.	Description	Venue	Date	Participants
1.	ZCC Southern Zone II- Committee Meeting and SWOT Analysis	Chennai	22.04.2016	31
2.	State Level Workshop on Oro Motor Therapy for Improving Swallowing and Speech in Children with Neuro Development Disorders	Chennai	28.11.2016 to 30.11.2016	47
3.	One day Sensitization Training for NGOs	Chennai	17.12.2016	81
4.	Training on deaf Blindness for SSA Professionals	Chennai	22.03.2017	40
5.	2 days International Conference on Recent Trends in Special Education for Young Persons with Special Needs	Munnar	11.02.2017 to 12.02.2017	147
6.	One day Professional Development Programme for Hearing Children with Severe and Multiple Disabilities	Karuvadi-kuppam	18.02.2017	50
7.	Two day Programme on Teaching Techniques and Strategies in Handling a Child with Special Needs to the Mainstream Teachers	Karuvadi-kuppam	24.02.2017 to 25.02.2017	60
8.	Two day In-Service Training and Sensitization of Key Functionaries of Central and State Govt., Local Bodies and Other Service Providers	Chennai	27.02.2017 to 28.02.2017	21

Southern Zone-I				
Sl.No.	Description	Venue	Date	Participants
1.	One day regional meet of Zonal Coordination Committee (ZCC) of RCI was organized by Dr. G. Munirathnam, Chairperson, Southern zone-1, on 09.04.2016 at Tirupathi. Dr. Vinod Aggarwal, IAS, Chairman, RCI, Secretary of DEPwD, attended the said programme as the Chief Guest. During the said meeting Shri. S.X. Srivastava, Member Secretary, RCI & Dr. Subodh Kumar, Dy. Director, RCI were also present. More than 50 participants attended the said workshop.	Tirupathi	09.04.2016	50



Dr. Vinod Aggarwal, IAS, Chairman, RCI, Secretary of DEPwD, Chief Guest, Member Secretary, RCI, Dr. G. Munirathnam, Chairperson, ZCC (Southern Zone-1), Dr. Subodh Kumar, Dy. Director, RCI During One day regional meet of Zonal Coordination Committee (ZCC) of RCI at Tirupathi on 09th April, 2016



Southern Zone-I				
Sl.No.	Description	Venue	Date	Participants
2.	IV Meeting of ZCC at Bangalore Shri Thaawarchand Gehlot, Hon'ble Minister for Social Justice and Empowerment, Govt. of India, attended the said programme as the Chief Guest. During the said meeting other dignitaries, namely, Smt. Umashree, Hon'ble Minister for Women and Child Development, Karnataka State, Dr. Vinod Aggarwal, IAS, Chairman, RCI Secretary of DEPwD, Shri C.K. Khaitan, IAS, JS & Chief Executive Officer, National Trust, New Delhi, Shri S.K. Srivastava, Member Secretary, RCI & Dr. Subodh Kumar, Dy. Director, RCI were also present. Meeting was organized by Dr. G. Muniratnam, Chairperson, ZCC Southern Zone-I.	Bangalore	06.06.2016	72



Hon'ble Minister for Social Justice & Empowerment,
Shri Thaawarchand Gehlot Inaugurating the meeting of ZCCs at Bangalore on 6th June, 2016

Eastern Zone				
Sl.No.	Description	Venue	Date	Participants
1.	Regional Meet & Workshop on Capacity Building of RCI Institutions & Stakeholders Dr. Vinod Aggarwal, IAS, Chairperson, RCI & Secretary, DEPwD along with Dr. Subodh Kumar, Dy. Director (Acads.) attended the Workshop.	Ranchi	20.05.2016	56
2.	Sensitization Programme on State Govt. Officials, Local Bodies and Other Service Providers on Disability Issues	Bhubaneswar	05.11.2016	40
3.	In-Service Training & Sensitization of Key Functionaries of Grass root Level Workers.	Hooghly	06.03.2017 to 08.03.2017	40
4.	In-Service Training & Sensitization of Key Functionaries of Grassroot Level Workers	Hooghly	09.03.2017 to 11.03.2017	40
5.	Seminar on New RPwD Act, 2016	Ranchi	29.03.2017	59
6.	Workshop on New RPwD Act, 2016 and Draft Rules	Kolkata	30.03.2017	33
7.	Annual Meet of ZCC (Eastern Zone)	Kolkata	31.03.2017	17



Smt. Louise Mirzaidi, Hon'ble Minister Social Welfare, Govt. of Jharkhand, Dr. Vinod Aggarwal, Chairperson, RCI & Secretary, DEPwD, Shri C.K. Khaitan, JS & Chief Executive Director, National Trust, Member Secretary, RCI, Shri Satish Chandra, Commissioner Disability, Jharkhand, Shri Ashok Chakraborty, Chairperson, ZCC, Eastern Zone and Dr. Subodh Kumar, Dy. Director (Acads.) attended the Workshop on capacity building and stakeholders of eastern zone at Ranchi.



Northern Zone

Sl.No.	Description	Venue	Date	Participants
1.	One day Workshop on Capacity Building of Potential NGO/GO at Shimla Dr. Vinod Aggarwal, IAS, Secretary, DEPwD, Chairperson, RCJ was the Chief Guest of the said workshop. During the said Workshop other dignitaries from the Department of Social Welfare Govt. of Himachal Pradesh and Dr. Subodh Kumar, Dy. Director (Acads.), RCJ were also present.	Shimla	05.07.2016	55
2.	In-Service Training & Sensitization Programme on Disability State Level Seminar	Nangal Dam	20.12.2016	55
3.	In-Service Training & Sensitization Programme on Disability State Level Seminar	Dehlan	23.12.2016	50
4.	Capacity Building of Institutions in Terms of Human Resource /Professional in Disability Sector State Level Workshop	Haridwar	26.02.2017	44
5.	Regional Workshop on SWOT Analysis of Rehabilitation Programme	Nangal	08.03.2017	46
6.	Capacity Building of Institutions in Terms of Human Resource /Professional in Disability Sector State Level Workshop	Bhiwani	18.03.2017	56
7.	One day Workshop on Capacity Building of RCJ Institutions and Stakeholders in Uttarakhand and Himachal Pradesh was organized by Uttarakhand Open University, Haldwani. Dr. Vinod Aggarwal, IAS, Secretary, DEPwD Chairperson, RCJ was the Chief Guest, & Other dignitaries namely, Prof. Nageshwar Rao, Vice Chancellor, Uttarakhand Open University, Haldwani, Prof. Gobind Singh Director, School, of Education of UoU & Dr. Subodh Kumar, Dy. Director, RCJ, New Delhi were present in the said workshop.	Haldwani	27.06.2016	75



Dr. Vinod Aggarwal, IAS, Secretary, DEPW, GOI & Chairperson, RCI and Dr. Subodh Kumar, Dy. Director (Acads.), Addressing the Participant During One Day Workshop on Capacity Building of Potential NGO's Working in Disability Sector and RCI's Approved Institutions at Haridwar, Uttarakhand.



Dr. Vinod Aggarwal, IAS, Secretary, DEPW, Chairperson, RCI, Smt. Anuradha Thakur, Secretary, Social Welfare Department, Govt. of Himachal Pradesh, Dr. Subodh Kumar, Dy. Director (Acads.), RCI and other dignitaries during One day Workshop on Capacity Building of Potential NGO/GO at Shimla.



Central Zone				
Sl.No.	Description	Venue	Date	Participants
1.	Capacity Building of Institutions in Terms of Human Resources/Professionals in Disability Sector	Jebelpur	27.02.2017	104
2.	In-Service Training and Sensitization Programme in the Field of Disability	Raipur	18.03.2017	34
3.	In-Service Training and Sensitization Programme in the Field of Disability	Delhi	25.03.2017	82
4.	Capacity building of Institutions in Terms of Human Resources/Professionals in Disability Sector.	Lucknow	28.03.2017	30

North Eastern Zone				
Sl.No.	Description	Venue	Date	Participants
1.	One day In-Service and Sensitization Programmes for Stakeholders Dept. On Disability Issues	Mokokchung	20.06.2016	59
2.	One day In-Service Primary School Teachers Training on Disability Issues	Duliaujan	09.09.2016	52
3.	One day In-Service Training and Sensitization Programme for Stakeholders on Disability Issues	Aizawl	06.10.2016	40
4.	One day Workshop on Capacity Building of Teachers on Education of Children with Disabilities	Thoubal	17.03.2016	42
5.	One day State Level Workshop on Latest Trends in Inclusive Education	Imphal	28.03.2017	90



CENTRAL SECTOR PLAN SCHEME OF "IN-SERVICE TRAINING AND SENSITIZATION OF KEY FUNCTIONARIES OF CENTRAL AND STATE GOVERNMENTS, LOCAL BODIES AND OTHER SERVICE PROVIDERS"

The 12th Five Year Plan of Govt. of India has recognized inadequate awareness and sensitivity amongst various stakeholders as a major challenge. It was felt that there is urgent need for in-service training amongst the various stakeholders to create awareness about the rights and entitlements of persons with disabilities (PwDs), provisions in various schemes, developmental programmes, ways and means to access their specific entitlements and those that they are entitled to as equal citizens. Therefore, in order to realize the above said objectives, the Govt. of India has made a provision for training and sensitization of key functionaries of Central/State Govt. under the 12th Five Year Plan.

Development of the Scheme

A Scheme for In-service Training & Sensitization Programme was required to be developed for implementation of the objectives as recognized by the Government of India. Therefore, the Department of Empowerment of Persons with Disabilities (DEPwD) had developed a new Central Sector Plan Scheme, i.e. "In-Service Training and Sensitization of Key Functionaries of Central and State Governments, Local Bodies and Other Service Providers" w.e.f. 29th December, 2014. This Scheme was implemented for the remaining part of 12th Five Year Plan for the financial year 2015-16 & 2016-17.

Objectives of the Scheme

The Scheme was launched with the following objectives:

- (i) To train and sensitize the key functionaries of the Central/State Govt., Local Bodies and other service providers on a regular basis on disability related matters through State/District/Block level Workshops. The Workshops aim to raise the awareness among employees and peer groups about capabilities of persons with disabilities and how we can work together to create an inclusive environment, etc. at work place. To ensure enlightened, efficient and committed key functionaries to further the cause of empowerment of PwDs.
- (ii) To create awareness about the disability related legislations, development programmes, schemes and programmes for the benefit of PwDs, rehabilitation and referral services amongst the various stakeholders, namely, in-service officials of Central and State Governments, local bodies and other service providers.
- (iii) To provide in-service training on some important skills like oralism, sign language, Braille, alternative communication, etc. and to create awareness and sensitization towards prevention, early identification, intervention, rehabilitation and mainstreaming of persons with disabilities.
- (iv) To obtain feedback about the quality of delivery of the Schemes/Programmes of Government. The training programmes are meant to sensitize the officers to new and important



issues facing the disability sector in the changing and economic scenario. The prime objective of the Scheme is to focus on the demand-driven training of key functionaries dealing with disability sector which will be conducted in close coordination with the Administrative Training Institutes as far as possible.

Fund Sanctioning Authority (FSA)

A Fund Sanctioning Authority (FSA) has been constituted to take major decisions with regard to the work related to the Central Sector Scheme launched by DEPwD. This Committee comprises of the following members:

- (i) Secretary, Department of Empowerment of Persons with Disabilities (Divyangjan)
- (ii) Joint Secretary, Department of Empowerment of Persons with Disabilities (Divyangjan)
- (iii) Joint Secretary & Financial Advisor, Department of Empowerment of Persons with Disabilities (Divyangjan)
- (iv) Chairperson, Rehabilitation Council of India
- (v) Director (Concerned) - Member Secretary

Meetings of the Fund Sanctioning Authority

A number of meetings of FSA were organized during the year:

- (i) To discuss the modalities of the Scheme to be developed by the Council under the In-Service Training & Sensitization Programme.
- (ii) To prepare the guidelines for implementation of the said Scheme.
- (iii) To finalize the sanction of grants-in-aid to the Council by the DEPwD and further to the implementing agencies by the Council. The funds were released by the Council to the implementing agencies as approved by the Fund Sanctioning Authority.
- (iv) To discuss numerous issues relating to the implementation of the Scheme, viz. development of Unique Identification Number, development of certificate of participation, distribution of training module, translation of training module in regional languages, monitoring of the training programmes, submission of the report and analysis of the feedback forms. These issues were discussed during different meetings of the FSA and after an in-depth deliberation and discussion of the members of the FSA, various decisions were made. The Council was given the responsibility to undertake the action accordingly.
- (v) To finalize the structure as well as contents of e-training module, a meeting of the Expert Committee was organized by the Council. The experts from the different disability areas including Directors/Representatives of National Institutes attended the meeting, thereby developing an "e-Training Module" for In-service Training & Sensitization Programme to make the training programmes more effective, meaningful and useful for the trainees.

The Rehabilitation Council of India being the Nodal Agency for the said Scheme has undertaken various actions on all the issues as and when required, thereby, accomplishing the objectives of the Scheme successfully during the financial year 2016-17.

Guidelines for Implementation of Central Sector Plan Scheme

The guidelines for smooth implementation of the Scheme were framed by the Council that provided an in-depth view of the Scheme along with its detailed objectives, scope of the Scheme, summary statement of target groups, prescribed budget heads with the limit of expenditure and all the requisite proforma as required for submission of proposal, feedback/evaluation form, proforma for programme report submission, etc.

As per guidelines, the trainees were categorised under the various Target Groups as under:

- Key functionaries of certain Central Ministries/Department, State Govt., Local Bodies (Panchayats and Municipalities) and other Service Providers connected with the disability Sector.
- Medical and Para-Medical Practitioners.
- Teachers and Principals.





Summary Statement of the Target Group, Level, Duration & Intake of the Programmes

Target group	Level of the programme			Duration of the training programme	Intake per batch	
	State level	District level	Block level		Min.	Max.
TG-I Panchayats/Municipalities/ SMCs	✓	—	—	02 Days	15	20
TG-II Key functionaries (Judiciaries, Administrations, Revenue, Allied Services of Central/ State Govt.	—	✓	—	03 Days	30	40
TG-III Teachers and Principals (Govt. & Non. Govt. Institutions)	—	✓	✓	03 Days	30	40
TG-IV Medical/Paramedical Professionals/other allied service providers (GOs/ NGOs)	—	✓	✓	03 Days	30	40
TG-V Grass Root Level Workers (Anganwadi Workers, CBR Workers, ANMs, Village Health Workers, etc./Gos / NGOs)	—	—	✓	03 Days	30	40

The Implementing Agencies that were covered under the Scheme included:

- Training Institutes of Central and State Governments
- National Institutes of the Department of Empowerment of PwDs, Govt. of India
- RCI approved Training Institutes / University Departments

Development of Proforma for Submission of Proposals

Proforma for submission of proposals under the Scheme was developed by the Council that provided the details of the institute along with a brief description of the training programme to be conducted, viz., date & venue of the training programme, target group, number of participants, details of estimated expenditure, bank details of the institute, etc. All the eligible institutes/ organizations desirous of undertaking this training programme submit their online proposal to RCI in the prescribed format.



Training Module

As the Nodal Agency of the Scheme, RCI was entrusted with the responsibility to develop the training module by DEPWD. The Council in this regard, organized a meeting of the Expert Committee to finalize the structure as well as contents of the training module. The experts from the different disability areas including Directors/Representatives of National Institutes attended the meeting. Therefore, Council with the help of the members of the Expert Committee had developed a "Training Module" for In-service Training & Sensitization Programme to make the training programmes more effective, meaningful and useful for the trainees. The training module developed by the Council and was further distributed to all the implementing agencies and other government institutes. A copy of the training module in English and Tamil languages had already been uploaded on Council's website for reference.

The training module included contents on the following topics:

- (a) Prevention, early identification, early intervention, rehabilitation and mainstreaming
- (b) Awareness on various legal provisions in the field of disability
- (c) Disability specific and other development schemes that benefit PwDs
- (d) Rehabilitation and referral services for various disabilities
- (e) Advocacy program on various disability aspects
- (f) General disability issues such as human rights, gender issues, etc.
- (g) Orientation training on Braille and sign language for the service special educators and others.

Schedule of the Training Programme

The schedule for conducting the training programme was prepared based upon the target groups as categorised in the table mentioned above. Accordingly, 02 days schedule was prepared for the Target Group-I (State Level) & TG-II (District level) and 03 days schedule for Target Group-II, III & IV (District/Block level). This schedule provided the details of the topics to be covered under the training programme along with the methodology such as lectures, group discussions, presentations, self-learning materials, etc. for imparting training.

Financial Assistance

The budgetary provision for the Scheme was finalized as per the requirement of each of the 05 target groups under the prescribed budget heads with upper limit of expenditure. A detailed description of the budget allocated under each group was, therefore, developed by the Council and approved by the Fund Sanctioning Authority (FSA).

Based on the above said approved budget under the guidelines for implementation of the Scheme, the Implementing agencies approved to conduct In-service training programme for 02 days duration under State level, i.e., for Target Group-I was given a grant of Rs.1,13,300 and similarly, an amount of Rs. 2,35,675 was granted for 03 days duration programme under District/Block level i.e. for the Target Groups-II, III, IV and V.



Group Photograph of Participants of In-Service Training Programme

Implementation of the Scheme

As DEPwD had assigned the responsibility of Nodal Agency to Rehabilitation Council of India (RCI) to play a pivotal role in implementation and overall execution of the said Scheme at national level, the Council undertook a step-by-step approach for smooth implementation of the Scheme.

Unique Identification Number (UID) & Certificate of Participation

Based on the decision of the FSA, Council developed a "Unique Identification Number", i.e., Agency UID No. that had been provided to each implementing agency approved for conducting the In-service Training Programme.



FSA had also advised to provide a "Certificate of Participation" to all the participants by the implementing agencies on successful completion of the training programme. Therefore, Council developed a certificate of participation to be provided to each participant on completion of the training programme and uploaded on Council's website.

Screening of Proposals

As the number of proposals, batches and their request for fund have been found very high in comparison to the allocation of funds by DEPwD for the said programme, all proposals received under the Scheme were considered by the Screening Committee under the Chairmanship of Member Secretary, RCI. The following parameters were adopted by the Council to scrutinize the proposals

- (i) Proposals received within the due date were considered for screening.
- (ii) Proposals received have been distributed under OS categories.
- (iii) In the 1st phase proposals received from above said categories only may be considered for release of Grants-in-aid subject to the availability of funds.
- (iv) Optimization of geographical coverage up to the extent possible in order to maintain regional balances.

Sanction of Proposals

During the year 2016-17, left out proposals submitted by various implementing agencies, namely, office of the District Magistrate/Government Institutions/University departments and National institutes/Composite Regional Centre under DEPwD were placed before the Fund Sanctioning Authority (FSA) in its 3rd & 4th meeting held on 7th June, 2016 and 15th December, 2016 respectively for their consideration. FSA considered sanction of 91 batches of training programme submitted by 28 implementing agencies and accordingly approved for release of grant-in-aid of Rs. 1,90,71,000 (rupees one crore ninety lakhs seventy one thousand only) to conduct in-service training and sensitization of key functionaries of Central and State Government, Local Body & other Service Providers in 16 States/UTs of the country.

Release of Grant-in-Aid

Based on the recommendation of Fund Sanctioning Authority (FSA) in its 3rd & 4th meeting, DEPwD sanctioned and released an amount of Rs. 1,90,71,000 towards recurring expenditure under the Scheme to further release grant-in-aid to selected implementing agencies to conduct in-service training programme during the financial year 2016-17. Further, the Rehabilitation Council of India, Nodal Agency released grant-in-aid for an amount of Rs. 1,90,25,875 to 28 implementing agencies to conduct 91 batches to train 3000 (approx) functionaries under the in-service training programme during the financial year 2016-17. Details of the funds released, name of implementing agencies, number of batches conducted and target groups are as under:



Sl. No.	State/UT	Name of the Implementing Agency	Category of Proposals	Amount released		
				Target Group	No. of Batch(s)	Amount released (Rs.)
1	Andhra Pradesh	District Collector, Office of District Collector, Ananthapuram	District Collector	I-1 III-1	2	3,48,975
2		Collector & District Magistrate, Government of Andhra Pradesh, Welfare of Disabled & Senior Citizens Dept., Visakhapatnam	District Collector	III-1 IV-1	2	4,71,350
		Total (4)			4	8,20,325
3	Assam	Prerona Pratibandhi Sishu Bikash Kendra	NGO	V-2	2	4,05,350
		Total (2)			2	4,05,350
4	Chhattisgarh	Collector and District Magistrate Office of the Collector, Mahasamund	District Collector	I-2 II-1 V-1	4	6,97,950
		Total (4)			4	6,97,950
5	Delhi	Jamia Millia Islamia, New Delhi	University	V-1	1	2,35,675
		Total (1)			1	2,35,675
6	Gujarat	Sardar Patel University, University Road, Vallabh Vidyanagar, District Anand	State Govt. University	III-1 IV-1	2	4,71,350
		Total (2)			2	4,71,350
7	Himanchal Pradesh	Composite Regional Centre for Persons with Disabilities, Sundernagar, Dist. Mandi	CRC	I-2 II-3 III-3 IV-1 V-1	10	21,12,000
		Total (10)			10	21,12,000
8	Madhya Pradesh	Office of the Dy. Director, Social Justice and Handicapped Welfare Districts, Seoni	Government Department	III-1	1	2,35,675

9		Composite Regional Centre for Persons with Disabilities, Piplani Rd., Bhopal	CRC	I-1 II-1 IV-1 V-2	5	10,56,000
		Total (6)			6	12,91,625
10	Meghalaya	Deputy Commissioner, Office of the Deputy Commissioner, West Khasi Hills District, Nongstoin	Deputy Commissioner	I-1 II-1 III-1 V-1	4	8,20,325
		Total (4)			4	8,20,325
11	Mizoram	Director, SCERT, Aizwal	Government Institution	I-2 V-3	5	7,98,325
12		Office of the District Education Officer, Government of Mizoram, Office of the District Education Officer, Lunglei District, Lunglei	Government Department	II-1 II-1 V-1	3	7,07,025
		Total (8)			8	15,05,350
13	Manipur	RCI-NEZCC, Imphal	Zonal Coordination Committee, North East, RCI	III-1 V-1	2	4,71,350
		Total (2)			2	4,71,350
14	Puducherry	Director, Directorate of Social Welfare, Deptt. of Social Welfare	Government Department	II-1 III-1 V-1	3	7,07,025
		Total (3)			3	7,07,025
15	Tamil Nadu	District Collector, Collector's Office, Bangalore Road, Krishnagiri	District Collector	II-1 IV-1	2	4,71,350
16		State Commissioner for the Differently Abled, 1st Floor- SRTC Campus, K.K.Nagar, Chennai	Government Institute	I-2 II-1 IV-1 V-2	6	11,69,300
17		Ramakrishna Mission Vivekananda University, Coimbatore	RCI's approved institute	V-1	1	2,35,675



18		Avinashlingam Institute for Home Science & Higher Education for Women, Coimbatore, Chennai	RCI's approved University	I-1 V-1	2	3,48,975
		Total (11)			11	22,25,300
19	Telangana	Director, Department for the Welfare of Disabled & Senior Citizens, Government of Telangana, Malakpet, Hyderabad	Government Department	I-1 II-1 III-1 V-2	5	10,56,000
		Total (5)			5	10,56,000
20	Uttar Pradesh	Dr. Shakuntala Misra National Rehabilitation University, Mohaan Road, Lucknow	State Govt. University	I-1 II-1 III-2	4	8,20,325
21		*Regional Centre for Urban & Environmental Studies, University of Lucknow	Government Institution	I-1 II-2	3	5,84,650
22		TCTVH Govt. Inter College for the Blind, Mohaan Road, Lucknow	State Government Institution	I-1 III-2 V-1	4	8,20,325
		Total (11)			11	22,25,300
23	Uttarakhand	Uttarakhand Open University, Haldwani,	State Govt. University	I-1 II-1 III-1 V-1	4	8,20,325
		Total (4)			4	8,20,325
24	West Bengal	District Magistrate, Office of the District Magistrate, Cell, Burdwan	District Collector	I-1 II-1	2	3,48,975
25		District Magistrate, Office of the District Magistrate, Malda	District Collector	III-1 IV-1	2	4,71,350
26		District Magistrate, Q/o the District Magistrate, Purba Medinipur	District Collector	IV-1 V-1	2	4,71,350

27		Netaji Subhash Open University, School of Education, Kolkata	State Govt. University	III-6	6	14,14,050
28		Chairperson, ZCC Eastern Zone, Shelter	ZCC Eastern Zone, RCI	V-2	2	4,54,850
		Total (14)			14	31,60,575
		Total			91	1,90,25,875

* The above said implementing agency has returned the grant-in-aid to RCI due to some administrative reasons for not conducting the programme.

The details of the grant-in-aid, number of implementing agencies, number of batches sanctioned and conducted, RCI's expenditure, etc. as on 31st March 2017 are as under.

Sl. No.	Particulars	Details
1.	Total no. of implementing agencies approved	28
2.	Total no. of batches sanctioned during the financial year 2016-17	91
3.	Total no. of batches conducted till 31st March, 2017	55
4.	Total no. of key functionaries trained during the financial year 2016-17	2436
5.	GIa sanctioned & released by DEPwD	Rs.1,90,71,000
6.	GIa sanctioned & released by the DEPwD as administrative expenditure	Rs.9,29,000
7.	GIa released by RCI to implementing agencies	Rs.1,90,25,875

State-wise Status of Key Functionaries Trained under In-service training programme during the financial year 2016-17

Sl. No.	Name of the State/UTs	No. of Implementing Agencies	No. of batches conducted by the Implementing Agencies	Total No. of beneficiaries
1.	Andhra Pradesh	2	2	80
2.	Assam	1	2	80
3.	Chhattisgarh	1	—	—
4.	Delhi	1	1	40
5.	Gujarat	1	—	—
6.	Himachal Pradesh	1	9	328
7.	Madhya Pradesh	2	2	81
8.	Tamil Nadu	4	5	280



9.	Telangana	1	—	—
10.	Uttar Pradesh	3	7	244
11.	Uttarakhand	1	—	—
12.	West Bengal	5	11	421
13.	Meghalaya	1	4	424
14.	Mizoram	2	7	253
15.	Manipur	1	2	85
16.	Puducherry	1	3	120
TOTAL		28	55	2436

A Summary of the Number of Beneficiaries Trained and Number of Batches Conducted based on the Five Target Groups during the Financial Year 2016-17 is as under:

Sl. No.	Target Groups	No. of batches conducted under each target group	No. of key functionaries trained under each target group
1.	Panchayats/Municipalities/SMC's-TG(I)	8	192
2.	Key functionaries Key functionaries*(Judiciaries, Administrations, Revenue, Allied Services of Central State Govt) TG-II	10	584
3.	Teachers and Principals (Govt. & Non Govt. Institutions)-TG (III)	19	855
4.	Medical /Paramedical Professionals/Others Allied Services Providers(GO's/NGOs)-TG (IV)	5	204
5.	Grass Root Level Workers (Aanganwadi Workers, CBR, ANM, Village Health Workers etc. GO/NGOs)-TG(V)	13	601
Total		55	2436

Monitoring of the Training Programme

Although the In-service Training Programme has been found very useful by a large number of participants, feedback is essential to take any corrective measure. As per the directions of FSA, monitoring of training programmes conducted under the above said Scheme had to be undertaken by the Council. The Council, therefore, deputed officers for carrying out the monitoring activity by making surprise visits to various implementing agencies conducting the In-service Training Programme. This was done to ensure the timely conduct of the training programme at their institute. The concerned officers were required to submit a detailed report on completion of the training programme. The Council deputed visiting experts to carry out surprise checks during the ongoing training programme. These surprise checks, without informing the implementing agencies, have facilitated the RCI to judge the efficacy of the programme.

Submission of Report

On completion of the training programme, implementing agencies prepare and submit the programme wise report along with group photographs of the participants, list of participants and their attendance sheet with signature (local and out station), list of resource persons and duly filled feedback form, to the RCI in the form of a soft copy, along with Utilization Certificate and Income & expenditure statement, duly certified by Chartered Accountant or Govt. Auditors as the case may be, within a month of organizing the training programme.

Feedback

RCI has also developed a feedback form to be filled in by the participants after the completion of the training programme. Each In-service Training Programme that was conducted had to be evaluated by obtaining feedback from the participants. Feedback not only enabled RCI and DEPWD, Ministry of Social Justice & Empowerment to assess the effectiveness of the training conducted but it also made up some good suggestions that can be incorporated in the training programmes to be organized in future. The system of feedback was such that it had not inhibited the participants from speaking out what they honestly felt about the training programme. It was, therefore, left to the participants whether they would like to disclose their name on the feedback form or make their assessment anonymous.

Based on the reports along with the feedback form received from various implementing agencies, In-service Training and Sensitization Scheme had a powerful impact. The objective of the training programme was useful and the instructions were easily understandable. The learning materials as hand-outs provided to the participants were satisfactory that was unanimously supported by the participants. Majority of the participants informed that there should be wide publicity of the awareness about the schemes related with the disability in rural areas so that no child is deprived of the rights and provisions. Also, important suggestions were made by the delegates based on the response of the participants. Some of the suggestions that were made are as under:

- » Beneficiaries reported that the training programme is very useful and this type of training programme may be conduct on regular basis.
- » Participants were found satisfied with reference to knowledge, content, presentation skills.
- » Participants informed that the training programme has achieved its objective very well.
- » The objective of the training programme was useful and instructions were easily understandable.
- » Everyone strongly agreed upon the quality of the content and the approach in which the instructors communicated.
- » The training programme was organised in a very effective manner. Most of them delivered their presentation in an excellent manner.
- » Regarding the various aspects of the programme, the participants agreed that the organisation and content was at par with the issues in vogue and well met with the socio-cultural perspective through the lens of inclusive education.

It is also proposed to impart training through Administrative Institutes of Central and State Govt./National Institutes of DEPWD/RCI approved training institutes/University Departments.



CHAPTER - 8

ADMINISTRATION

Administration of the Rehabilitation Council of India involves many activities besides managing the establishment and financial aspects.

Use of Hindi in Official Work

In order to promote use of Hindi in official work, the orders/instructions/guidelines issued by the Department of Official Language from time to time are followed strictly by the Council. The employees of RCI are motivated to carry out their official work in Hindi. During the year, RCI celebrated Hindi Pakhwara between 14-28 September, 2016 wherein various programmes were conducted and prizes were given to employees for participating in various events and to promote use of Hindi. Quarterly reports on the work done in Hindi were submitted to the DEPwD, Ministry of Social Justice & Empowerment and Department of Official Language, Ministry of Home Affairs regularly.



Celebration of Hindi Pakhwara at RCI - Presentation of Prizes to the Employees by Shri S.K. Srivastava, Member Secretary, RCI

Reservation Policy

The procedure prescribed by the Government to implement the reservation policy in the office of the RCI is followed and due consideration is given for compliance of the orders on reservation issued by the Government from time to time.

Training

Officers/Staff of the Council were deployed to attend the training courses/ workshops organized by ISTM & various institutes of repute from time to time for better competency.

Vigilance Awareness Week

Vigilance Awareness Week was observed in RCI from 31st October to 5th November, 2016. During the period awareness is created among its employees to maintain the transparency and integrity in their official works. A lecture was organized for all staff members about the "Public participation in promoting Integrity and eradicating Corruption". On 31.10.2016 all employees were administered Pledge to bring about integrity and transparency and to strive for eradicating Corruption from all spheres of life, as per the instructions issued by Central Vigilance Commission.



Celebration of Vigilance Awareness Week at RCI - Pledge being administered by Shri S.K. Srivastava, Member Secretary, RCI



Implementation of RTI Act, 2005

Consequent upon the enactment of the RTI Act, 2005, RCI is following the instructions/guidelines issued by the Government from time to time. All the requisite information about RCI is displayed on the website of the Council, www.rehabcouncil.nic.in for the general public. During the year, total 264 RTI applications were received and all were replied.

Swachh Bharat Mission

Swachh Bharat Mission was implemented by the Council and Swachhta Campaign was organized from 16-31 May, 2016, 15-30 June, 2016 and 16-31 July, 2016. Following activities were organized as a part of the Swachhta Campaign:

- (a) Intensive record review/weeding out of unwanted records.
- (b) Disposal of old and unusable furniture/fixtures/electrical and electronic gadgets.
- (c) Thorough cleaning and dusting of workstations/electrical fixings/computers etc.
- (d) Thorough cleaning/beautification of the surroundings areas of the premises/lawns.
- (e) Thorough cleaning of common areas like corridors/ stairs/parking lots/wash rooms, etc.



Library and Documentation

RCI has a good collection of Books/Publications/Audio-Video material/Journals/Periodicals, etc. in the area of disability rehabilitation and special education which are being used regularly by the professionals/personnel/experts/students.

Publications

RCI brings out a number of publications on regular intervals such as the Journal of the Rehabilitation Council of India (JRCI), Status of Disability in India, Manuals of Diploma Courses, Training Manuals for different functionaries, etc. During the year following publications were printed:

- 1. 29th Annual Report for the year 2015-16 (Bi-lingual)
- 2. Journal of Rehabilitation Council of India (JRCI), Vol. 10, No. 1 & 2 (Jan. to Dec. 2014)

Celebration of Second International Day of Yoga

As per instructions issued by the Ministry of AYUSH, Govt. of India, New Delhi vide D.O. letter No. S-11012/34/2016-IEC dated 19th April, 2016 communicated to Rehabilitation Council of India vide DEPwD, Ministry of Social Justice & Empowerment, Govt. of India, New Delhi O.M. No. 42018/12/2016-Estt. dated 3rd May, 2016 to celebrate 2nd International Day of Yoga was organized by the Council. Rehearsal for Yoga sessions was organized on 20.06.2016 for all the employees of the Council by the Yoga Instructors deputed by the Morarji Desai National Institute of Yoga, New Delhi. Yoga performance was conducted by the Yoga Instructors on 21st June, 2016 between 08.00 A.M. and 10.00 A.M. in the Lawns of the Indian Institute of Foreign Trade in which more than 50 employees of the Council enthusiastically participated. Backdrop and signages for the function were provided at the Venue.



Officers/Employees of the Council Participating in 2nd International Day of Yoga on 21st June, 2016



Officers/Employees of the Council Participating in 7th International Day of Yoga on 21st June, 2016

Staff Strength

Under Section 8 (1) of the RCI Act, 1992, Central Government shall appoint the Member Secretary of the Council and under Section 8 (2) of the RCI Act, the Council shall, with the previous sanction of the Central Government employ such officers and other employees as it deems necessary to carry out the purpose of the Act. The present staff strength of the Council is 38 (i.e. 4 in Group 'A', 11 in Group 'B' and 23 in Group 'C'). Details of sanctioned strength of staff are placed at Annexure-8.1.

Annual Accounts And Audit Report

The accounts of the Rehabilitation Council of India are audited under Section 19 (2) of the Comptroller and Auditor General's (Duties, Powers & Conditions & Service) Act, 1971 read with Section 21 (3) of RCI Regulations, 1997 notified under Section 29 of Rehabilitation Council of India Act, 1992 (34 of 1992). The Office of the Director General Audit, Central Expenditure has conducted audit of accounts for the year 2016-17 from 01st to 14th August, 2017. The Audit Report along with Audited Accounts is placed at Annexure 8.2.



Annexure 1.1

List of General Council Members as on 31st March, 2017

Chairperson

1. Dr. Kamlesh Kumar Pandey, Chairperson, Rehabilitation Council of India, B-22, Qutab Institutional Area, New Delhi.

Members

2. Shri Tushar Ranjan Mohanty, Dy. Director General, Department of Empowerment of Persons with Disabilities, Ministry of Social Justice and Empowerment, Paryavaran Bhawan, New Delhi.
3. Dr. N.S. Dharmshaktu, Special Director General, Directorate General Health Services, Ministry of Health & Family Welfare, Nirman Bhawan, New Delhi.
4. Ms. T.C.A. Kalyani, Joint Secretary & Financial Advisor, Department of Empowerment of Persons with Disabilities, Ministry of Social Justice & Empowerment, Shastri Bhawan, New Delhi.
5. Shri Alok Kumar, Director General of Employment & Training/Joint Secretary, Ministry of Labour & Employment, Shram Shakti Bhawan, New Delhi.
6. Smt. Radha S. Chauhan, Joint Secretary (SE-1), Department of School Education & Literacy, Ministry of Human Resource Development, Room No.109, "C" Wing, Shastri Bhawan, New Delhi.
7. Mrs. Sobhana Bhaskaran, Scientist 'E', Ministry of Science and Technology, Technology Bhawan, New Mehrauli Road, New Delhi.
8. Mrs. Sudha Rao, Chief Economic Adviser, Ministry of Rural Development, Krishi Bhawan, New Delhi.
9. Prof. Jaspal Singh Sandhu, Secretary, University Grants Commission, Bahadur Shah Zafar Marg, New Delhi.
10. Dr. Ravinder Singh, Scientist-C (Programme Officer, Disability/Research), Indian Council of Medical Research (ICMR), V. Ramalingaswami Bhawan, Ansari Nagar, New Delhi.
11. The Director, Social Welfare, Social Welfare Department, Government of Goa, Panji.
12. The Secretary, Social Justice & Empowerment Department, Government of Gujarat, Sardar Patel Bhawan, Sachivalaya, Gandhinagar.
13. Shri Sunkara Sreenivas, Vice-Chairman, Human Resource Development Society, C/o 204, Prashanti Towers, Co-op Colony, Kadapa.
14. Smt. Shirleen Sawkmie, President, Bethany Society, Aral Mile, New Tura, West Garo Hills, Meghalaya.
15. Vacant



Annexure 1.1

16. Dr. (Smt.) Divya Jalan, Chairperson, Action for Ability Development and Inclusion (AADI), 2, Balbir Saxena Marg, Hauz Khas, New Delhi.
17. Shri Sambhu Nath Das, Village & Post Office Kamarkundu, District Hooghly, West Bengal.
18. Dr. (Mrs.) Shyama Chona, Founder Chairperson, Tamanna School of Hope, CPWD Complex, Vasant Vihar, New Delhi.
19. Dr. Manisha Aggarwal, House No. 10, Sector-1, Ambala City, Haryana.
20. Dr. Dhulipala Samba Siva Rao, Plot No. 95-III, Road No. 72, Jubilee Hills, Hyderabad.
21. Dr. Yogesh Kumar Trikha, Trikha Clinic, L-1/122 A, DDA Flats, Kalkaji, Behind Aravali Apartments, Alakhanda, New Delhi.
22. Dr. Asis Mukherjee, D-817, New Friends Colony, New Delhi.
23. Representative, Member of Parliament (House of People), New Delhi.
24. Representative, Member of Parliament (House of People), New Delhi.
25. Representative, Member of Parliament (Council of States), New Delhi.
26. Dr. Saroj Thapa, Education Development Specialist, (Head Teacher Development), Universal Learn Today, India Today Group, No.6, President Estate, Talkatora Road, New Delhi.
27. Amb. Satnamjit Singh, IFS (Retd.), B5-502, The World Spa, Sector 30/41, Gurgaon.
28. Dr. K. Rayar, 379, Jeya Illam, TPTC Nagar, Trichy Main Road, Salamedu, Villupuram.

Ex-officio

29. Shri S.K. Srivastava, Member Secretary, Rehabilitation Council of India, B-22, Qutab Institutional Area, New Delhi.



Annexure 1.2

List of Executive Committee Members as on 31st March, 2017

Chairperson

1. Dr. Kamlesh Kumar Pandey, Chairperson, Rehabilitation Council of India, 8-22, Qutab Institutional Area, New Delhi.

Members

2. Shri Tushar Ranjan Mohanty, Dy. Director General, Department of Empowerment of Persons with Disabilities, Ministry of Social Justice and Empowerment, Paryavarn Bhawan, New Delhi.
3. Dr. N.S. Dharmshaktu, Additional Director General, Directorate General of Health Services, Nirman Bhawan, New Delhi.
4. Ms. T.C.A. Kalyani, Joint Secretary and Financial Advisor, Department of Empowerment of Persons with Disabilities, Ministry of Social Justice and Empowerment, Shastri Bhawan, New Delhi.
5. Prof. Jaspal Singh Sandhu, Secretary, University Grants Commission, Bahadur Shah Zafar Marg, New Delhi.
6. Dr. Ravinder Singh, Scientist "C", Indian Council of Medical Research, V. Ramalingaswami Bhawan, Ansari Nagar, New Delhi.
7. Smt. Shirleen Sawkmie, President, Bethany Society, Aral Mile, New Tura, West Garo Hills, Meghalaya.
8. Dr. Manisha Aggarwal, House No.10, Sector-1, Ambala City, Haryana.

Ex-Officio

9. Shri S.K. Srivastava, Member Secretary, Rehabilitation Council of India, 8-22, Qutab Institutional Area, New Delhi.



Annexure 2.1

List of RCI Approved Courses

Sl. No.	Nomenclature of the Course	Abbreviation	Duration (in year)
In the field of Visual Impairment			
1.	M.Ed. Special Education (Visual Impairment)	M.Ed.Spl.Ed.(VI)	2
2.	B.Ed. Special Education (Visual Impairment)	B.Ed.Spl.Ed.(VI)	2
3.	Bachelor in Mobility Science	B.M.Sc.	1
4.	D.Ed. Special Education (Visual Impairment)	D.Ed.Spl.Ed.(VI)	2
5.	D.Ed. Special Education (Deafblind)	D.Ed.Spl.Ed.(Db)	2
6.	Diploma in Computer Education (Visual Impairment)	D.C.E. (VI)	1
7.	B.Ed. Special Education (Deaf Blindness) (On Pilot Basis)	B.Ed.Spl.Ed.(Db)	2
In the field of Hearing Impairment			
8.	M.Ed. Special Education (Hearing Impairment)	M.Ed.Spl.Ed.(HI)	2
9.	B.Ed. Special Education (Hearing Impairment)	B.Ed.Spl.Ed.(HI)	2
10.	D.Ed. Special Education (Hearing Impairment)	D.Ed.Spl.Ed.(HI)	2
11.	Diploma in Early Childhood Special Education (Hearing Impairment)	D.E.C.S.E.(HI)	1
12.	Diploma in Indian Sign Language Interpreting (Level A, B, & C each of four months duration)	D.I.S.L.I.	1
In the field of Mental Retardation			
13.	M.Ed. Special Education (Mental Retardation)	M.Ed.Spl.Ed.(MR)	2
14.	B.Sc. (Special Education and Rehabilitation)	B.Sc.(Spl.Ed.&Reh.)	3
15.	B.Ed. Special Education (Mental Retardation)	B.Ed.Spl.Ed.(MR)	2
16.	P.G. Diploma in Early Intervention	P.G.D.E.I.	1
17.	D.Ed. Special Education (Mental Retardation)	D.Ed.Spl.Ed.(MR)	2
18.	Diploma in Vocational Rehabilitation (Mental Retardation)	D.V.R.(MR)	1
19.	Diploma in Early Childhood Special Education (Mental Retardation)	D.E.C.S.E.(MR)	1
In the field of Learning Disability			
20.	M.Ed. Special Education (Learning Disability)	M.Ed.Spl.Ed.(LD)	2



Sl. No.	Nomenclature of the Course	Abbreviation	Duration (in year)
21.	B.Ed. Special Education (Learning Disability) In the field of Prosthetics & Orthotics	B.Ed.Spl.Ed.(LD)	2
22.	Master in Prosthetics & Orthotics	M.P.O.	2
23.	Bachelor in Prosthetics and Orthotics	B.P.O.	4 ½
24.	Diploma in Prosthetics and Orthotics	D.P.O.	2 ½
25.	Certificate Course in Prosthetics & Orthotic In the field of Community Based Rehabilitations	C.P.O.	1
26.	Diploma in Community Based Rehabilitation In the field of Rehabilitation Psychology	D.C.B.R.	1
27.	M.Phil. (Rehabilitation Psychology)	M.Phil. (R.P.)	2
28.	P.G. Diploma in Rehabilitation Psychology In the field of Clinical Psychology	P.G.D.R.P.	1
29.	M.Phil. (Clinical Psychology)	M.Phil.(Cl.Psy.)	2
30.	Professional Diploma in Clinical Psychology	P.D. (Cl.Psy)	1
31.	Psy.D in Clinical Psychology In the field of Speech & Hearing	Psy.D (Cl.Psy)	4
32.	"A"- Master in Audiology and Speech-Language Pathology) Annual System "B"-Master in Audiology and Speech-Language Pathology, Semester System	M.A.S.L.P.	2
33.	M.Sc. in Audiology	M.Sc.(Aud.)	2
34.	M.Sc. in Speech Language Pathology	M.Sc.(S.L.P.)	2
35.	"A"- Bachelor in Audiology and Speech-Language Pathology-- Annual System Practicum Guidelines (Annual) "B"- Bachelor in Audiology and Speech-Language Pathology-- Semester System- Practicum Guidelines (Semester)	B.A.S.L.P.	4
36.	Diploma in Hearing Language and Speech	D.H.L.S.	1
37.	Diploma in Hearing Aid Repair and Ear Mould Technology	D.H.A.E.M.T.	1
38.	Post Graduate Diploma Course in Auditory Verbal Therapy	P.G.D.C (AVT)	1



Sl. No.	Nomenclature of the Course	Abbreviation	Duration (In year)
	In the field of Locomotor and Cerebral Palsy		
39.	B.Ed. Special Education (Locomotor and Neurological Disorder)	B.Ed.Spl.Ed.(L&ND)	2
40.	B.Ed. Special Education (Multiple Disabilities) (Pilot Basis)	B.Ed.Spl.Ed.(MD)	2
41.	P.G. Diploma in Special Education (Mult. Dis.:Physical and Neuro.)	P.G.D.S.E.(MD:P&N)	1
42.	P.G. Diploma in Developmental Therapy (Mult. Dis.:Physical and Neuro.)	P.G.D.D.T.(MD:P&N)	1
43.	D.Ed. Special Education (Cerebral Palsy)	D.Ed.Spl.Ed.(CP)	2
	In the field of Autism Spectrum and Disorder		
44.	D.Ed. Special Education (Autism Spectrum Disorders)	D.Ed.Spl.Ed.(ASD)	2
45.	B.Ed. Special Education (Autism Spectrum Disorder) (Pilot Basis)	B.Ed.Spl.Ed.(ASD)	2
46.	M.Ed. Special Education (Autism Spectrum Disorders) (On Pilot Basis)	M.Ed.Spl.Ed.(ASD)	2
	In the field of Multiple Disabilities		
47.	D.Ed. Special Education (Multiple Disabilities) (On Pilot Basis)	D.Ed.Spl.Ed.(MD)	2
48.	B.Ed. Special Education (Multiple Disabilities) (On Pilot Basis)	B.Ed.Spl.Ed.(MD)	2
49.	M.Ed. Special Education (Multiple Disabilities) (On Pilot Basis)	M.Ed.Spl.Ed.(MD)	2
	In the field of Rehabilitation Therapy		
50.	Diploma in Rehabilitation Therapy	D.R.T.	2½
51.	Certificate Course in Rehabilitation Therapy	C.C.R.T.	1
	In the field of Vocational Counselling and Rehabilitation Social Work/Administration		
52.	Master in Rehabilitation Science	M.R.Sc.	2
53.	M.Sc. (Psycho-Social Rehabilitation)	M.Sc.(Psycho-Social Rehab)	2
54.	Master in Disability Rehabilitation Administration	M.D.R.A.	2
55.	M.A. Social Work in Disability Studies and Action	M.A.(SW/DSA)	2
56.	Bachelor in Rehabilitation Science	B.R.Sc.	3



Sl. No.	Nomenclature of the Course	Abbreviation	Duration (In year)
57.	Post-Graduate Diploma in Disability Rehabilitation and Management	P.G.D.D.R.M.	1
58.	Advanced Diploma in Child Guidance And Counselling	A.D.C.G.C.	1
	Care Givers		
59.	Certificate Course in Care Giving	C.C.C.G.	10 months
60.	Integrated B.A/B.Com./B.Sc.B.Ed.Spl.Ed	B.A/B.Com./B.Sc. B.Ed.Spl.Ed	4



Annexure 2.2

Expert Committee for the Development of Training Programmes for Categories of Professionals/Personnel, namely, Rehabilitation Administrators, Community Based Rehabilitation Professionals, Multipurpose Rehabilitation Therapists/ Technicians and Rehabilitation Engineers/Technicians

Chairperson

1. Dr. S.Y. Kothari, C-2/205, Chanakypuri, Satya Marg, New Delhi

Members

2. The Director/Nominee, National Institute for Empowerment of Persons with Locomotor Disabilities (Divyangjan), B.T. Road, Bon Hooghly, Kolkata.
3. The Director/Nominee, National Institute for Empowerment of Persons with Intellectual Disabilities (Divyangjan), Manovikas Nagar, Bowenpally, Secunderabad.
4. The Director/Nominee, Swami Vivekananda National Institute of Rehabilitation Training & Research, Olatpur, PO Bairol, Cuttack.
5. The Director/Nominee, Pt. Deendayal Upadhyaya National Institute for Persons with Physical Disabilities (Divyangjan), 4, Vishnu Digamber Marg, New Delhi.
6. The Director/Nominee, Composite Regional Centre for Persons with Disabilities, Bemina Bypass, Srinagar.
7. Dr. L. Govinda Rao, Chief Mentor, Matrix Institute of Developmental Studies, Kameswari Kuteer, Wesley Teachers Colony, Old Bowenpally, Secunderabad.
8. Mrs. Indumathi Rao, Regional Co-ordinator, CBR Network (South Asia) 134, 1st Block, 6th Main, 3rd Phase, III stage, BSX, Bangalore.
9. Ms. Carmo Noronha, Bethany Society, Lady Veronica Lane, Laitumkhrah, Shillong.
10. The Managing Director/Nominee, ALIMCO, G.T. Road, Kanpur.
11. The Director/Nominee, NIEPMD, ECR, Muttukadu, Kovalam P.O., Chennai.
12. The Director/Nominee, Holy Cross College, Department of Rehabilitation Science & Special Education, Tiruchirappalli.
13. Dr. J.P. Singh, Chairman, Amity Foundation for Developmental Disabilities, Sector 125, Noida.

Member (Ex-officio)

14. Shri S.K. Srivastava, Member Secretary, RCI.

Convenor (Ex-officio)

15. Shri Suman Kumar, Deputy Director (Prog.), RCI.



Annexure 2.3

Expert Committee for the Development of Training Programmes for the Professionals/Personnel Category of Prosthetists & Orthotists

Chairperson

1. Dr. Dharmendra Kumar, Former Director, Pt. Deendayal Upadhyaya National Institute for Persons with Physical Disabilities (Divyangjan), 4, Vishnu Digamber Marg, New Delhi.

Members

2. Arno. Satnam Jit Singh, IFS, (Retd.), 85-502, The World Spa, Sector 30/41, Gurgaon.
3. The Director/Nominee, National Institute for Empowerment of Persons with Locomotor Disabilities (Divyangjan), B.T. Road, Bon Hooghly, Kolkata.
4. The Director/Nominee, Swami Vivekananda National Institute of Rehabilitation Training & Research, Olatpur, PO Bairol, Dist. Cuttack.
5. The Head, Department of Prosthetics & Orthotics, Indian Spinal Injuries Centre (ISIC), Sector- C, Vasant Kunj, New Delhi.
6. Shri Sohan Pal, Department of Physical Medicine and Rehabilitation, Safdarjung Hospital, Safdarjung, Ansari Nagar West, New Delhi.
7. The Head, Department of Prosthetics & Orthotics, All India Institute of Physical Medicine & Rehabilitation, Haji Ali Park, Mahalaxmi, Mumbai.
8. Ms. Ritu Ghosh, Deputy Director (Training), Mobility India, 1st & A Cross, J.P. Nagar, 2nd Phase, Bangalore.
9. Shri Mukesh Doshi, POCL Agencies, 210, Malad Shopping Centre, S.V. Road, Malad (W), Mumbai.
10. The Director/Nominee, Kushabhau Thakre Composite Regional Centre for Persons with Disabilities, Punarvas Bhawan, Near Old SOS Village, Khajurikalan Marg, Post-Piplani, Bhopal.
11. Ms. Chandrakala Thaodem, Prosthetist and Orthotist, Thaodem Resd. Chingamakhong Super Market, P.O. Singamei, Imphal.
12. Shri Sunkara Sreenivas, Vice-chairman, Human Resource Development Society, C/o 204, Prashanti Towers Colony, Kadapa.

Member Ex-officio

13. Shri S.K. Srivastava, Member Secretary, RCI.

Convenor Ex-officio

14. Shri Suman Kumar, Deputy Director (Prog.), RCI.



Annexure 2.4

Expert Committee for Development of Training Programmes in the Field of Special Education for Persons with Hearing Impairment at Diploma and Degree Level

Chairperson

1. Dr. Varsha Gathoo, HOD, Department of Special Education, All Yavar Jung National Institute for Persons with Speech & Hearing Disabilities (Divyangjan), K.C. Marg, Bandra (West), Mumbai.

Members

2. Dr. Manisha Aggarwal, House No.10, Sector-1, Ambala City.
3. Ms. Saraswathi Narayanaswamy, The School for Young Deaf Children, Old No. 14, New No. 18, 1st Cross Street, Shastri Nagar, Chennai.
4. Dr. Asmita Huddar, Principal, Hashu Advani College of Special Education, 64-65, Collector's Colony, Chembur, Mumbai.
5. Dr. Asha Yathiraj, All India Institute of Speech & Hearing, Manasagangothri, Mysore.
6. Mrs. Nisha Grover, Aksher Trust, 11th Floor, Kirti Tower, Next to Kirti Mandir, Tilak Road, Vadodra.
7. Dr. (Mrs.) Surinder P.K. Randhawa, Room No. 5, DEC Building, IGNOU, Maidan Garhi, New Delhi.
8. Ms Monica Punjabi, Director, Indian Sign Language Department, Mook Badhir Sangathan, Scheme No. 71-B, Behind Ranjeet Hanuman Temple, Indore.
9. Sr. Merley Tom, Fernando Speech & Hearing Centre, Krzhakayil, Bada Pani, Shillong.
10. The Head, Department of Special Education, All India Institute of Speech & Hearing, Manasagangothri, Mysore.
11. The Head, Department of Special Education, Sri Padmayathi Mahila Viswavidyalam, Tirupati.
12. Shri S. S. Mishra, Composite Regional Centre for Persons with Disabilities, North Gandhi Maidan, Patna.
13. Shri B. Nageshwar Rao, AYNISHD, ERC, B.T. Road, Bon Hooghly, Kolkata.

Member Ex-Officio

14. Shri S.K. Srivastava, Member Secretary, RCI.

Convenor Ex-Officio

15. Shri Suman Kumar, Deputy Director (Prog.), RCI.



Annexure 2.5

Expert Committee for Development of Training Programmes for the Professionals/Personnel, namely, Audiologists & Speech Pathologists and Hearing Aid & Ear Mould Technicians, etc.

Chairperson

1. Dr. M. Jayaram, Head, Department of Audiology, NIMHANS, Hosur Road, Bangalore.

Members

2. Dr. Manisha Aggarwal, House No.10, Sector-1, Ambala City.
3. Dr. S.R. Savithri, Director, All India Institute of Speech & Hearing, Manasagangothri, Mysore.
4. The Dean/Nominee, Maulana Azad Medical College, Delhi Gate, New Delhi.
5. Dr. Ajith Kumar Uppunda, Reader, Department of Audiology, All India Institute of Speech and Hearing, Mysore.
6. The Director/Nominee, All Yavar Jung National Institute for the Hearing Handicapped, K.C. Marg, Bandra (W), Mumbai.
7. Dr. B. Rajashekhar, Dean, College of Allied Health Sciences, Manipal University, Manipal.
8. Dr. Prakash Boominathan, Professor, Dept. of Speech Language & Hearing Sciences, Sri Ramachandra University, Porur, Chennai.
9. Dr. M.N. Nagaraja, 3588, 70th Cross, II Stage, Kumaraswamy Layout, Bangalore.
10. Dr. C.S. Vaneja, Professor and HOD, Bharati Vidyapeeth (Deemed University), School of Audiology and Speech Language Pathology, Homeopathy Hospital, Dhankawadi, Pune.
11. Dr. (Mrs.) Prathibha Karanth, # 224, 6th 'A' Main, II Block, HRBR Layout, Bangalore.
12. Mr. Nachiketa Rout, National Institute for Empowerment of Persons with Multiple Disabilities, East Coast Road, Muttukadu, Kovalam Post, Chennai.
13. Mr. Lanu W. Aimol, Composite Regional Centre for PwDs, PMRT Building, Guwahati Medical College Hospital Campus, Guwahati.
14. Shri Rajiv Jalvi, All Yavar Jung National Institute for Persons with Speech & Hearing Disabilities (Divyangjan), K.C. Marg, Bandra (W), Mumbai.
15. Shri Indranil Chatterjee, AYNISHD, ERC, B.T. Road, Bon Hooghly, Kolkata.
16. Shri Ranjith R., MERF Institute of Speech and Hearing, New No.1, South Canal Bank Road, Mandavelipakkam, Chennai.

Member Ex-officio

17. Shri S.K. Srivastava, Member Secretary, RCI.

Convenor Ex-officio

18. Shri Suman Kumar, Deputy Director (Prog.), RCI.



Annexure 2.6

Expert Committee for the Development of Training Programmes for the Categories of Special Teachers for Educating and Training the Persons with Mental Retardation and Rehabilitation Practitioners in Mental Retardation and Learning Disability

Chairperson

1. Prof. P. Jeyachandran, Vijay Human Services, 4, Laxmipuram, 3rd Street, Royaspetah, Chennai.

Members

2. Dr. (Mrs.) Shyama Chona, President, Tamana, D-6, Street, Vasant Vihar, New Delhi.
3. The Director/Nominee, National Institute for Empowerment of Persons with Intellectual Disabilities (Divyangjan), Manovikas Nagar, Bowenpally, Secunderabad.
4. The Director/Nominee, National Institute for Empowerment of Persons with Multiple Disabilities, East Coast Road, Muttukadu, Kovalam Post, Chennai.
5. The Head of the Department, Department of Special Education, Sweekaar Rehabilitation Institute for the Handicapped, Upkaar Circle, Upkaar Junction, Secunderabad.
6. Prof. T. Revathi, Department of Special Education, Thakur Hari Prasad Institute of Research and Rehabilitation for the Mentally Handicapped, Vivekananda Nagar, Dilsukh Nagar, Hyderabad.
7. Prof. Ravi Gunthe, Incharge, TEPSE/HEPSN Scheme, Jodhpur University, Jodhpur.
8. Dr. Anupam Ahuja, Associate Professor, Dept. of Education of Groups with Special Needs, NCERT, Sri Aurobindo Marg, New Delhi.
9. Dr. D. Venkateswari, School of Education, IGNOU, Maidan Garhi, New Delhi.
10. Prof. Smriti Swarup, 5, Jeewan Akshay, Plot No. 188, Sector-6, Charkop, Kandivall (W), Mumbai.
11. Ms. Giselle Lobo, Nirmala Institute of Education, Altinho, Panjim, Goa.
12. Dr. Jayanthi Narayan, Consultant, Special Education (LD & ID), Former Dy. Director, NIMH, 2-C, Anugraha Apartments, 157/7, Staff Road, Secunderabad.
13. Dr. N.C.Pati, Chetana Institute for the Mentally Handicapped, A/3, institutional Area, Bhubaneswar.



Annexure 2.6

14. Dr. C. Renuga Devi, Assistant Professor in Special Education (Mental Retardation), Department of Education, Mother Teresa Women's University, Kodaikanal.
15. Shri Hemant Singh Keshwal, Govt. Institute for the Welfare of the Mentally Retarded Children, Sector-32-C, Chandigarh.
16. Dr. Preeti Verma, Dept. of Special Education, S.N.D.T. Women's University, Sir Vithaldas Vidyavihar, Juhu Road, Santacruz (W), Mumbai.
17. Dr. (Mrs.) Usha Grover, C-60, Malviya Nagar, New Delhi.
18. Shri Sanjay Kumar, Dr. Shakuntala Misra National Rehabilitation University, Mohan Road, Lucknow.
19. Dr. H.R. Dhull, ARPAN, Institute for the Mentally Handicapped, Gandhi Nagar, Rohtak.
20. Dr. Saroj Thapa, Educational Development Specialist, Universal Learn Today, Indian Today Group, No. 6, President Estate, Talkatora Road, New Delhi.
21. Dr. Ashok Chakravorty, Secretary, Shelter 3, Bholanath Bhaduri Sharani, Bhadreswar, Hooghly.
22. Smt. Usha Chhagar, CW-27GF, Malibu Town, Sohana Road, Gurgaon.

Member Ex-officio

23. Shri S.K. Srivastava, Member Secretary, RCI.

Convenor Ex-officio

24. Shri Suman Kumar, Deputy Director (Prog.), RCI.



Annexure 2.7

Expert Committee for the Development of Training Programmes for the Categories of Professionals/ Personnel, namely, Clinical Psychologists and Rehabilitation Psychologists

Chairperson

1. Prof. Amool Ranjan Singh, Head, Department of Clinical Psychology, RINPAS, Kanke, Ranchi.

Members

2. Dr. S. P.K. Jena, Dept. of Applied Psychology, South Campus, University of Delhi, New Delhi.
3. Prof. P. Jeyachandran, Vijay Human Services, 4, Laxmipuram, 3rd Street, Royapeetah, Chennai.
4. Dr. Tej Bahadur Singh, Gujarat Forensic Sciences University, DFS Head Quarters, Sector 18-A, Gandhinagar.
5. Dr. K.B. Kumar, Amity University, Noida
6. The Head, Department of Clinical Psychology, Regional Institute of Medical Sciences (RIMS), Lamphelpet, Imphal.
7. Dr. Rajeev Dogra, Professor & Head, Psycho Social Unit, Dept. of Psychiatric, Pt. B.D. Sharma PGIMS, Rohtak.
8. The Head, Department of Clinical Psychology, NIMHANS, Hosur Road, Bangalore.
9. The Head, Dept. of Rehabilitation Psychology, National Institute for Empowerment of Persons with Intellectual Disabilities (Divyangjan), Manovikas Nagar, PO Bowenpally, Secunderabad.
10. The Head, Department of Clinical Psychology, Institute of Mental Health and Hospital, Billochpura, Mathura Road, Agra.
11. Dr. Thomas Kishor, Department of Clinical Psychology, NIMHANS, Hosur Road, Bangalore.
12. Prof. S.S. Nathawat, Amity University, NH 8, Kantkalwar, Jaipur.
13. Shri Jagdish Sodiza, Institute of Human Behaviour & Allied Sciences, Shahdara, Delhi.
14. Dr. Jashobanta Mohapatra, H.O.D., Clinical, Psychology S.C.B. Medical College & Hospital, Cuttack.

Member Ex-officio

15. Shri S.K. Srivastava, Member Secretary, RCI.

Convenor Ex-officio

16. Shri Suman Kumar, Deputy Director (Prog.), RCI.



Annexure 2.8

Expert Committee for Development of Training Programmes for the Categories of Professionals/Personnel, namely, Rehabilitation Counsellors, Vocational Counsellors, Placement Officers, Employment Officers and Rehabilitation Social Workers

Chairperson

1. Shri R. Narsimham, Consultant (Vocational Rehabilitation & Livelihood Programmes), Flat 204, Pristine Green Meadows Road, S.P. Nagar, Moulali, Hyderabad.

Members

2. Mr. Vikram Dutt, Manovikas Institute for Higher Education, A-267, Surajmal Vihar, Delhi.
3. Prof. Lina Kashyap, Head, Dept. of Family & Child Welfare, Tata Institute of Social Sciences, PO Box No. 8313, Sion-Trombay Road, Deonar, Mumbai.
4. Dr. (Mrs.) Sushma Batra, Department of Social Work, Delhi University, Delhi.
5. Mr. Anant Kumar, Faculty, Xavier Institute of Social Service, Post Box No.7, Purulia Road, Ranchi.
6. The Director, National Centre for Disability Studies, IGNOU, Maidan Garhi, New Delhi.
7. The Incharge, Vocational Rehabilitation Centre, Amar Jyoti Research & Rehabilitation Centre, Karkardooma, Vikas Marg, Delhi.
8. The Joint Director (Employment), Ministry of Labour, Sharam Shakti Bhawan, New Delhi.
9. Dr. Dhantri Ramprasad, Professor, Department of Psycho-social Rehabilitation, The Richmond Fellowship Society, Asha, 501, 47th Cross, 9th Main, V Block, Jayanagar, Bangalore.
10. The Head, Department of Social Work, Blind People's Association, Jagdish Patel Chowk, Surdas Marg, Vastapur, Ahmedabad.
11. Mr. Prasanjit Majumdar, AYNISHD, Eastern Regional Centre, NIOH Campus, B.T. Road, Bon-Hooghly, Kolkata.
12. The Joint Director/Nominee, Director General of Employment and Training, Ministry of Labour, Sharam Shakti Bhawan, New Delhi.
13. Dr. (Mrs.) Shyama Chona, President, Tamana, D-6, Street, Vasant Vihar, New Delhi.



Annexure 2.8

14. The Head, Social Economic Rehabilitation Department, ARIJNISHD, KC Marg, Bandra (W), Mumbai.
15. The Head, Department of Adult Independent, National Institute for Empowerment of Persons with Intellectual Disabilities (Divyangjan), Manovikas Nagar, Bowenpally, Secunderabad.
16. The Head, Department of Adult Independent Living, National Institute for Empowerment of Persons with Multiple Disabilities, East Coast Road, Muttukadu, Kovalam Post, Chennai.
17. The Head, Department of Vocational Studies, National Institute for Empowerment of Persons with Visual Disabilities (Divyangjan), 116, Rajpur Road, Dehradun.
18. The Employment Officer, Guru Govind Singh Indraprastha University, Dwarka, New Delhi.

Member Ex-officio

19. Shri S.K. Srivastava, Member Secretary, RCI.

Convenor Ex-officio

20. Shri Suman Kumar, Deputy Director (Prog.), RCI.



Annexure 2.9

Expert Committee for the Development of Training Programmes for the Categories of Special Teachers for Educating and Training the Blind & Low Vision, and Orientation & Mobility Specialists

Chairperson

1. Prof. S.R. Mittal, Adjunct Professor, National Institute for Empowerment of Persons with Visual Disabilities (Divyangjan), 116, Rajpur Road, Dehradun.

Members

2. Dr. M.N.G. Mani, Secretary General, ICEVI, 3, Professors' Colony, Palamalai Road, S.R.K. Vidyalaya Post, Coimbatore.
3. The Director/Nominee, National Institute for Empowerment of Persons with Visual Disabilities (Divyangjan), 116, Rajpur Road, Dehradun.
4. Dr. Bhushan Punani, Executive Secretary, Blind People's Association, Jagdish Patel Chowk, Sundas Marg, Ahmedabad.
5. Dr. R. Ranganathan, Coordinator, Dept. of Special Education, Andhra University, Visakhapatnam.
6. Shri A.K. Mittal, President, All India Confederation of the Blind, Sector-V, Rohini, New Delhi.
7. Smt. Swati Sanyal, Blind Relief Association, Near Oberoi Hotel, Lal Bahadur Shastri Marg, New Delhi.
8. Shri Raman Shankar, Director (Education), National Association for the Blind, 11, Khan Abdul Gaffar Khan Road, Worli Seaface, Mumbai.
9. Prof. Anita Julka, Head, Dept. of Education of Groups with Special Needs, NCERT, Sri Aurobindo Marg, New Delhi.
10. The Director/Nominee, Sense International (India), 2nd Floor, Admn. Block, Andhajan Mandal Campus, Opposite IIM, Vastrapur, Ahmedabad.
11. Dr. Premavathy Vijayan, Avinashilingam University, Mettupalayam Road, Bharathi Park Rd, Forest College Campus, Saibaba Colony, Coimbatore.
12. Dr. Sushma Sharma, Dept. of Education, Kurukshetra University, Thanesar, Kurukshetra.
13. Shri Manjeet Singh Saini, Composite Regional Centre for Persons with Disabilities, Near Mahamaya Temple, Sunder Nagar, Dist. Mandi.
14. Dr. K. Rayer, 379, Jeya Illam, TPTC Nagar, Trichy Main Road, Salamedu, Villupuram.

Member Ex-officio

15. Shri S.K. Srivastava, Member Secretary, RCI.

Convener Ex-officio

16. Shri Suman Kumar, Deputy Director (Prog.), RCI.



Annexure 2.10

Expert Committee for the Development of Training Programmes in the Field of Cerebral Palsy, Autism and Multiple Disabilities

Chairperson

1. Prof. Rubina Lal, 901 B-3, Whispering Palms, Lokhandwala Complex, Kandivali (E), Mumbai.

Members

2. The Director/Nominee, Helen Keller Institute for Deaf & Deaf Blind, Municipal Sec. School, Near 'S' Bridge, N.M. Joshi Marg, Byculla (West), Mumbai.
3. Smt. Divya Jalan, Chairperson, Action for Ability Development and Inclusion, 2, Balbir Saxena Marg, Hauz Khas, New Delhi.
4. The Director, National Institute for Empowerment of Persons with Multiple Disabilities, East Coast Road, Muttukadu, Kovalam Post, Chennai.
5. Smt. Mary Barua, Action for Autism, Sector 5, Jasola Vihar, Sector 8, SPS Flats, New Delhi.
6. Dr. Sudha Kaul, Indian Institute of Cerebral Palsy, P-35/1, Taratolla Road, Opp. M.E. College, Kolkata.
7. Dr. Mallika Banerjee, Pradeep Centre for Autism Management, P-864, Post-Lake Town, Block-A, Kolkata.
8. Shri Akhil Paul, Sense International (India), 2nd Floor, Admin Block, Andhajan Mandal Campus, Opposite IIM, Vastapur, Ahmedabad.
9. Dr. Vasudha Prakash, Founder Director, V-Excel Educational Trust, No.3, Norton, 2nd Street, Mandaveli, Chennai.
10. Smt. Indu Chaswal, Flat No.52-A, Pocket-A-10, DDA Flats, Kalkaji Extension, New Delhi.
11. The Chairperson/Nominee, National Trust for Welfare of Persons with Autism, CP, MR & Multiple Disabilities, 16B, Bada Bazar Marg, Old Rajendra Nagar, New Delhi.
12. The Director/Nominee, ADAPT (Formerly Spastic Society of India) - Chairperson's Secretariat & Head Office: Upper Colaba Road, Mumbai.
13. Dr. Dhulipada Samba Siva Rao, Plot No. 95-III, Road No. 72, Jubilee Hills, Hyderabad.

Member Ex-officio

14. Shri S.K. Srivastava, Member Secretary, RCI.

Convener Ex-officio

15. Shri Suman Kumar, Deputy Director (Prog.), RCI.



Annexure 2.11

Expert Committee to Develop Training Programmes to Promote Application of Information and Communication Technology in the Area of Disability Sector

Chairperson

1. Prof. Vasudha Kamat, Vice Chancellor, SNDT Women's University, Thackersey Road, Mumbai.

Members

2. Dr. Sanjaya Mishra, Director, Commonwealth Educational Media Centre for Asia, 13/14, Sarvpriya Vihar, New Delhi.
3. Prof. Madhu Parhar, Staff Training and Research Institute of Distance Education (STRIDE), Block 15, IGNOU, Maidan Garhi, New Delhi.
4. Dr. M.N.G. Mani, Secretary General, ICEVI, 3, Professors Colony, Palamalai Road, Jothipuram Post, Coimbatore.
5. Mr. Dipendra Manocha, 486, Double Story, New Rajendra Nagar, New Delhi.
6. The Chairman-cum-Managing Director/Nominee, Media Lab Asia, 708, 7th Floor, Devika Tower, Nehru Place, New Delhi.
7. Dr. V.V.S. Murty, Technical Director, Ministry of Communications & Information Technology, National Informatics Centre, A Block, CGO Complex, Lodhi Road, New Delhi.
8. Dr. Anupam Ahuja, Associate Professor, Dept. of Education of Groups with Special Needs, NCERT, Sri Aurobindo Marg, New Delhi.
9. Dr. Varsha Gathoo, HOD, Department of Special Education, All Yavar Jung National Institute for Persons with Speech & Hearing Disabilities (Divyangjan), K C Marg, Bandra (W), Mumbai.
10. Smt. Merry Barua, Action for Autism, Sector 5, Jasola Vihar, Behind Sai Niketan, Opp. Gate 6, Sector 8, SFS Flats, New Delhi.
11. Dr. Bhushan Punani, Executive Secretary, Blind People's Association (India), Jagdish Patel Chowk, Surdas Marg, Vastrapur, Ahmedabad.

Member Ex-officio

12. Shri S.K. Srivastava, Member Secretary, RCI.

Convener Ex-officio

13. Shri Suman Kumar, Deputy Director (Prog.), RCI.



Annexure 2.12

Expert Committee to Develop Training Programmes to Promote Courses in Inclusive Education and Multi-Category Teacher Training

Chairperson

1. Prof. N. K. Jangira, Flat No. 5, Parkview Apartment, Sector-15, Part-II, Gurgaon.

Members

2. Prof. Smriti Swarup, 5, Jeewan Akshay, Plot No. 188, Sector-6, Charkop, Kandivli (W), Mumbai.
3. Prof. Anita Julka, Head, Dept. of Education of Groups with Special Needs, NCERT, Sri Aurobindo Marg, New Delhi.
4. Dr. Sushma Sharma, Dept. of Education, Kurukshetra University, Thanesar, Kurukshetra.
5. Prof. (Dr) Renu Singh, A-2 Maharani Bagh, New Delhi.
6. Shri A. K. Mittal, President, All India Confederation of the Blind, Sector-V, Rohini, New Delhi.
7. Ms. Ruma Banerjee, Director/Secretary of Seva-In-action, # 36, S.T. Bed layout, I Main, Koramangala, Bangalore.
8. Dr. Shanti Auluck, Muskan-NGO Empowering the Differently Abled, Sector-8, Pocket-2, Vasant Kunj, New Delhi.
9. Mrs. Alok Guha, Flat - 2A, Three Oaks, N/85, E-Block, New Alipore, Kolkata.
10. Mr. Krupanandam Y, Department of Special Education, NIVH, 116, Rajpur Rd, Dehradun.
11. Dr. Vijay Shankar Sharma, Dr. Shakuntala Misra National Rehabilitation University, Mohaan Road, Lucknow.
12. Mrs. VRP Shellaja Rao, Department of Special Education, NIEPID, Manovikas Nagar, Bowenpally, Secunderabad.
13. Dr. Gayatri Ahuja, AY/NISHD, NRC, Kasturba Nichean, Lalpat Nagar-II, New Delhi.
14. The Director/Nominee, PDDUNIPD, 4, Vishnu Digamber Marg, New Delhi.

Member Ex-officio

15. Shri S K Srivastava, Member Secretary, RCI.

Convenor Ex-officio

16. Shri Suman Kumar, Deputy Director (Prog.), RCI.



Annexure 3.1

LIST OF APPROVED TRAINING INSTITUTIONS AS ON 31ST MARCH, 2017

Sl. No.	Name & address of the Institution	Courses
	ANDHRA PRADESH	
1.	RASS College of Special Education, Rashtriya Seva Samiti, Seva Nilayam, Annamaish Marg, A.I.R. Bye – Pass Road, Tirupati	1. D.Ed.Spl.Ed. (MR) 2. B.Ed.Spl.Ed. (MR)
2.	Department of Special Education, Andhra University, Vishakhapatnam	1. B.Ed.Spl.Ed. (VI) 2. M.Ed.Spl.Ed. (VI)
3.	Sri Padmavathi Mahila Viswavidyalayam, Tirupati	1. B.Ed.Spl.Ed. (HI) 2. M.Ed.Spl.Ed. (HI)
4.	Navajeevan Residential Special School for the Deaf (HI), Near Sugar Factory, Ponnapuram Post, Kurnool District, Nandyal	D.Ed.Spl.Ed. (HI)
5.	Helen Keller's College of Special Education (HI), 10/72, Near Shivalingam Beedi Factory, Bellary Road, Kadapa	1. D.Ed.Spl.Ed. (HI) 2. B.Ed.Spl.Ed. (HI)
6.	Pragathi Charities College of Special Education, Ambapuram (V), Nellore Rural Mandal, Nellore District	1. D.C.B.R. 2. D.Ed.Spl.Ed. (MR) 3. B.Ed.Spl.Ed. (MR) 4. B.Ed.Spl.Ed. (HI) 5. D.Ed.Spl.Ed.(HI)
7.	Sweekar Academy of Rehabilitation Sciences, Dist. Government Hospital, Kadapa District	1. B.A.S.L.P. 2. D.H.L.S.
8.	Uma Educational and Technical Society, Uma Manovikas Nagar Behind Rayudupalem, Kakinada, East Godavari District	D.Ed.Spl.Ed. (MR)
9.	Sweekar Academy of Rehabilitation Sciences, D. No.: 4-B-364/4, Opp. Bandlamudi Complex, Amravathi Road, Guntur	1. B.A.S.L.P. 2. B.Ed.Spl.Ed. (MR)
10.	B.S.R. College of Special Education for Mentally Retarded, Opp. S.E. Office, Engg. College Road, Anantapur	B.Ed.Spl.Ed. (MR)
11.	Dr. B.R. Ambedkar University, Srikakulam, Etcheria, Srikakulam Dist.	B.Ed.Spl.Ed. (MR)



Sl. No.	Name & address of the Institution	Courses
12.	St. Ann's College for DSE (MR), Gopavaram Village, Gajulapalli Via. Mahanadi Mandal, Kurnool District	D.Ed.Spl.Ed. (MR)
13.	Priyadarsini Service Organization, Sowbhagyarayapuram, Pendurthi Mandal, Visakhapatnam District	1. D.Ed.Spl.Ed. (MR) 2. D.Ed.Spl.Ed. (HI)
14.	M.N.R College of Special Education, Madhira Road, Nandigama, Krishna District	1. D.Ed.Spl.Ed. (MR) 2. B.Ed.Spl.Ed. (MR) 3. B.Ed.Spl.Ed. (HI) 4. D.Ed.Spl.Ed. (HI)
15.	Integrated Special Education, Vallappacheruvu Road, Peddacheruvu, Narasaraopet, Guntur District	1. D.Ed.Spl.Ed. (MR) 2. D.Ed.Spl.Ed. (HI) 3. B.Ed.Spl.Ed. (HI)
16.	Kasinadhuni Durgamba Butchalaiah Trust, Elakurru, Via nidumolu, Pamarru Mandal, Krishna District	D.Ed.Spl.Ed. (MR)
17.	Chaitanya College for D.Ed.(VI), H.No. 21/451/B1, Vasavi Rice Mill Complex, Farooq Nagar, Nadyl, Kurnool District	1 D.Ed.Spl.Ed. (VI) 2 D.Ed.Spl.Ed. (MR)
18.	Uma Educational and Technical Society, Parivartan Special School for the Hearing Impaired, Dutta Ashram Road, Srinagar, Senivarapupeta, Eluru, Dist. West Godavari	D.Ed.Spl.Ed.(HI)
19.	St. Andrews College of Special Education, Chitti Nagar, Vijayawada	D.Ed.Spl.Ed.(HI)
20.	Little Star College of Special Education, Balaji Nagar, Ongole, Prakasam District	1. D.Ed.Spl.Ed.(MR) 2. B.Ed.Spl.Ed.(MR)
21.	Helping Hands College for Diploma in Special Education, Gannavaram, Krishna District	D.Ed.Spl.Ed.(MR)
22.	S.V. College of Special Education, Kothuru, Vijayawara Rural, Krishna, District	1. D.Ed.Spl.Ed.(MR) 2. D.Ed.Spl.Ed.(HI)
23.	Composite Regional Centre, Nellore, C/o National Institute for Empowerment of Persons with Intellectual Disabilities (Divyangjan) Manovikas Nagar, P.O. Bowenpally Secunderabad	D.Ed.Spl.Ed.(HI)



Sl. No.	Name & address of the institution	Courses
ARUNACHAL PRADESH		
24.	Himalayan University, 401, Takar Complex, Naharlagun, Itanagar, Dist. Papumpare	1. B.Ed.Spl.Ed. (LD) 2. D.Ed.Spl.Ed.(VI) 3. B.Ed.Spl.Ed.(MR) 4. D.Ed.Spl.Ed.(HI) 5. D.Ed.Spl.Ed.(MR)
25.	Hills College of Teacher Education, Lekhi, Naharlagun, Papumpare	1. B.Ed.Spl.Ed.(HI) 2. B.Ed.Spl.Ed.(LD) 3. B.Ed.Spl.Ed.(VI)
26.	Arunachal University of Studies, NH-52, Namsai, Dist. Lohit	1. B.Ed.Spl.Ed.(VI) 2. B.Ed.Spl.Ed.(HI)
ASSAM		
27.	North Eastern Regional Training Institute for the Mentally Handicapped, Mon Vikash Kendra, Vikashpur, Kahilipara, Guwahati	D.Ed.Spl.Ed.(MR)
28.	Shishu Sarothi, Centre for Rehabilitation and Training for Multiple Disability, Off. Ramakrishna Mission Road, Birubai, Guwahati	1. D.Ed.Spl.Ed.(CP) 2. B.Ed.Spl.Ed.(HI) 3. B.Ed.Spl.Ed.(MR)
29.	Composite Regional Centre, Govt. of India, PMRT Building, Guwahati Medical College Hospital Campus, Guwahati	1. D.H.L.S. 2. D.Ed.Spl.Ed. (MR) 3. B.Ed.Spl.Ed.(HI) 4. B.A.S.L.P.
30.	Lokopriya Gopinath Bordoli Regional Institute of Mental Health, Tezpur, Sonitpur District	M.Phil. (Cl.Psy.)
BIHAR		
31.	J.M. Institute of Speech & Hearing, 4/5, Inder Puri, P.O. Keshri Nagar, Patna	1. D.Ed.Spl.Ed. (HI) 2. D.H.L.S. 3. D.Ed.Spl.Ed. (MR) 4. D.E.C.S.E. (MR) 5. D.V.R. (MR)
32.	Training Centre for the Teachers of the Visually Handicapped, Near Buddha Murti, Kadam Kuan, Patna	D.Ed.Spl.Ed. (VI)
33.	Indian Institute of Health Education & Research, Health Institute Road, Near Central Jail, Beur, Patna	1. B.P.O. 2. B.A.S.L.P. 3. B.Ed.Spl.Ed. (HI) 4. D. Ed.Spl.Ed. (HI) 5. D.Ed.Spl.Ed. (MR)



Sl. No.	Name & address of the institution	Courses
34.	ECOVIC (Environmental Consultancy Vikash Centre), South Lakhimbagh (Near Laxmi Narayan Mandir), Manpur, Gaya	1. D.Ed.Spl.Ed. (MR) 2. B.Ed.Spl.Ed. (MR)
35.	Department of Physical Medicine & Rehabilitation, Patna Medical College, Patna	D.P.O.
36.	Deepalaya Mansik Swasthya Evam Viklang Punarvas Sansthan, Kailashpuri, Purnia	C.C.C.G
37.	Department of Psychology, Magadh University, Bodh Gaya	1. B.Ed.Spl.Ed. (VI) 2. P.G.D.R.P.
38.	J.M. Institute of Speech & Hearing, Manaria Chhajan, Turki, Muzaffarpur District	1. D.Ed.Spl.Ed.(MR) 2. D.Ed.Spl.Ed.(HI) 3. B.Ed.Spl.Ed.(HI) 4. B.Ed.Spl.Ed.(MR) 5. B.A.S.L.P 6. D.H.L.S. 7. M.A.S.L.P.
39.	Ayurvedic & Magnetotherapy Research Institute (A.M.R.I.), N.M.C.H Road, Agamkuan, P.O. Gulzarbag, Patna	D.Ed. Spl. Ed. (MR)
40.	Composite Regional Centre (CRC), Red Cross Bhavan, North Gandhi Maidan, Patna	1. D.R.T. 2. D.H.L.S. 3. C.P.O. 4. D.Ed.Spl.Ed. (HI) 5. D.Ed.Spl.Ed. (VI) 6. D.Ed.Spl.Ed. (MR) 7. D.Ed.Spl.Ed. (ASD)
41.	Jawaharlal Nehru Medical College & Hospital, Mayaganj, Bhagalpur, DHLS Study Center of All India Institute of Speech and Hearing, Manasagangothri, Mysore	D.H.L.S. (Teleconference Mode)
42.	S.L. Roy Public Health & Research Institute, Jethuli Kachidrag, Fathula, Patna,	1. D.Ed.Spl.Ed.(HI) 2. D.H.L.S. 3. D.Ed.Spl.Ed.(MR)
CHANDIGARH		
43.	Post Graduate Institute of Medical Education and Research, Sector-12, Chandigarh	1. M.A.S.L.P. 2. B.A.S.L.P.
44.	Regional Institute for the Mentally Handicapped (RIMH), Sector-31-C, Chandigarh	1. D.V.R. (MR) 2. B.Ed.Spl.Ed. (MR) 3. D.Ed.Spl.Ed. (MR) 4. M.Ed.Spl.Ed. (MR)



Sl. No.	Name & address of the institution	Courses
45.	Indian National Postage Association, Room No. 14-15, Karuna Sadan, Sector-11- B, Chandigarh	D.E.C.S.E. (MR)
46.	Department of Community Education & Disability Studies, Punjab University, Chandigarh	B. Ed Spl. Ed. (LD)
47.	Government Medical College & Hospital, Department of Psychiatry, Sector – 32, Chandigarh	M. Phil. (Cl.Psy.)
48.	Rehabilitation Centre for Handicapped Children, (Prayas) Dakshin Marg, Sector-38-B, Chandigarh	D.Ed.Spl.Ed. (CP)
CHHATISGARH		
49.	Lions Charitable Trust, " Prayas", Shravan Viklang Sansthan, Supela, Bhalai, Durg	1. D.Ed Spl.Ed.(HI) 2. D.H.L.S 3. B.Ed Spl.Ed.(HI)
50.	AAKANISHA, Lions School for the Mentally Handicapped, Avanti Vihar, Raipur	1. D.Ed.Spl.Ed.(MR) 2. B.Ed.Spl.Ed.(MR) 3. D.Ed Spl.Ed.(VI)
51.	Chhattisgarh Viklang Prashikshan Evam Anusandhan Sansthan, HIG-2, G.E. Road, Tatibandh, Raipur	B.P.O.
52.	ANKUR, Special School. VTC for Mentally Children, NC-21, CSEB Colony, Korba	1. D.Ed.Spl.Ed. (CP) 2. C.C.C.G
53.	Post Graduate Institute of Behavioural & Medical Sciences, Swami Atmanand Marg, Raipur	M. Phil. (Cl. Psy.)
54.	Dr. Bhim Rao Ambedkar Memorial Hospital & Pt. J.N.M Medical College, Raipur	B.A.S.L.P.
55.	Department of Education, Guru Ghasidas Vishwavidyalaya, (A Central University), Bilaspur	1. B.Ed.Spl.Ed. (LD) 2. B.Ed.Spl.Ed. (HI)
56.	Surguja Gyanodaya Association, Bishrampur, Surgapur Distt.	D.Ed.Spl.Ed. (HI)
DELHI		
57.	Department of Rehabilitation, Safdarjung Hospital, Ansari Nagar, New Delhi	1. B.P.O. 2. D.P.O 3. D.C.B.R
58.	Action for Ability Development and Inclusion (AADI), Formerly the Spastics Society of Northern India, 2, Balbir Saxena Marg, Hauz Khas, New Delhi	1. P.G.D.D.T. (MD:P&N) 2. P.G.D.S.E. (MD: P&N)
59.	Teachers Training Institute for Special Education, Y.M.C.A., Nizamuddin East, New Delhi	1. D.Ed. Spl. Ed. (MR) 2. B.Ed. Spl. Ed. (MR)



Sl. No.	Name & address of the institution	Courses
60.	Amar Jyoti Rehabilitation and Research Centre Karkandooma, Vikas Marg, Delhi	1. D.Ed.Spl.Ed. (MR) 2. D.Ed.Spl.Ed. (HI) 3. D.E.C.S.E. (MR) 4. B.Ed.Spl.Ed.(HI) 5. D.Ed.Spl.Ed.(VI)
61.	Delhi Society for the Welfare of the Mentally Retarded Children, Okhla Centre, Okhla Marg, New Delhi	1. D.Ed. Spl.Ed. (MR) 2. B. Ed. Spl. Ed. (MR) 3. B.Ed.Spl.Ed. (LD)
62.	Jamia Millia Islamia, IASE, Deptt. of Teacher Training & Non Formal Education, Faculty of Education, New Delhi	1. M.Ed. Spl. Ed. (VI) 2. B. Ed. Spl. Ed. (VI) 3. B.Ed.Spl.Ed. (LD) 4. M.Ed.Spl.Ed. (LD)
63.	C.B.S. Memorial Mahila, Bai Evam Shravan Viklang Shiksha Evam Punarvas Sansthan, 48, Hasanpur, I.P. Extension, Delhi	1. D.Ed.Spl.Ed. (HI) 2. D.H.L.S. 3. D.Ed.Spl.Ed. (MR) 4. B.A.S.L.P.
64.	Action for Autism, Pocket 7 & 8, Jasola Vihar, Behind Sai Niketan, New Delhi	1. D.Ed.Spl.Ed. (ASD) 2. B.Ed.Spl.Ed.(ASD)
65.	Blind Relief Association, Lal Bahadur Shastri Marg, New Delhi	1. D.C.E. (VI) 2. D.Ed.Spl.Ed (VI)
66.	Durgabai Deshmukh College of Special Education, (Visual Impairment), The Blind Relief Association, Lal Bahadur Shastri Marg, Near Hotel Oberoi, New Delhi	B. Ed.Spl.Ed. (VI)
67.	Indian Spinal Injuries Centre, Sector-C, Vasant Kunj, New Delhi	M.P.O.
68.	Pendit Deendayal Upadhyaya National Institute for Persons with Physical Disabilities (Divyangjan), 4, Vishnu Digamber Marg, New Delhi	1. B.P.O. 2. M.P.O. 3. C.C.C.G.
69.	Lady Irwin College, Sikandra Road, New Delhi	B.Ed.Spl.Ed. (MR)
70.	Akshay Pratishthan, D-III, Vasant Kunj, New Delhi	C.P.O.
71.	Institute of Human Behaviour & Allied Sciences (IHBAS), P.O. Box no. 9520, Dilshad Garden, Delhi	M.Phil. (Cl.Psy.)
72.	Tarwana Association (School of Hope), CPWD Complex, Vasant Vihar, New Delhi	1. D.Ed.Spl.Ed. (ASD) 2. D.Ed.Spl.Ed. (MR) 3. D.H.L.S. 4. D.V.R.(MR) 5. B.Ed.Spl.ed.(MR) 6. D.Ed.Spl.Ed.(HI)



Sl. No.	Name & address of the institution	Courses
73.	Vision Institute of Advanced Studies Plot No. 4, Pocket A-1, Sector -8, Rohini, Delhi	1. D.Ed.Spl.Ed. (ASD), 2. D.Ed.Spl.Ed. (CP) 3. D.Ed.Spl.Ed. (HI) 4. D.Ed.Spl.Ed. (MR) 5. P.G.D.R.P. 6. D.Ed.Spl.Ed. (VI)
74.	Manovikas Comprehensive Rehabilitation and Research Centre, A-267, Surajmal Vihar, New Delhi	1. C.C.C.G 2. D.Ed.Spl.Ed. (MR)
75.	Special Art School, S PSP Institutional Area, Sector-14, Madhuban Chowk, Rohini, Delhi	1. D.Ed.Spl.Ed. (HI) 2. D.Ed.Spl.Ed. (MR) 3. P.G.D.R.P. 4. D.H.L.S. 5. D.Ed.Spl.Ed. (ASD) 6. D.Ed.Spl.Ed. (DB) 7. B.Ed.Spl.Ed. (MR) 8. C.C.C.G. 9. D.Ed.Spl.Ed. (CP) 10. D.R.T. 11. D.Ed.Spl.Ed. (VI) 12. B.Ed.Spl.Ed. (HI) 13. D.H.A.R.E.M.T. 14. B.A.S.L.P. 15. M.Ed.Spl.Ed.(HI) 16. B.Ed.Spl.Ed. (ASD)
76.	DHLS Study Center of All India Institute of Speech and Hearing, Manasagangothri, Mysore at Dr. Ram Manohar Lohia Hospital, Baba Kharag Singh Marg, New Delhi PGIMER, Dr. Ram Manohar Lohia Hospital, Baba Kharag Singh Marg, New Delhi	1. D.H.L.S. (Teleconference Mode) 2. M.Phil. (Cl.Psy.)
77.	National Institute of Public Cooperation and Child Development, 5, Siri Institutional Area, Hauz Khas, New Delhi	A.D.C.G. & C.
78.	Ishwar Institute of Prosthetics, A-4(SF), Naraina Industrial Area, Phase-I, New Delhi	C.P.O.
79.	Ashtavakra Institute of Rehabilitation Sciences & Research, 801, Pitampura, Delhi	1. D.Ed.Spl.Ed. (MR) 2. D.Ed.Spl.Ed. (HI) 3. D.Ed.Spl.Ed. (ASD) 4. D.Ed.Spl.Ed. (VI) 5. D.Ed.Spl.Ed. (DB) 6. D.Ed.Spl.Ed. (CP)



Sl. No.	Name & address of the institution	Courses
80.	K.S. Memorial, East Vinod Nagar, Delhi Plot No. 4, Pocket A-1, Sector -8, Rohini, Delhi	1. D.Ed.Spl.Ed. (HI) 2. D.Ed.Spl.Ed. (MR)
81.	Vidang Avam Punarvas Kendra, Razapur, Sector-09, Rohini, Delhi	1. D.Ed.Spl.Ed. (MR) 2. D.Ed.Spl.Ed. (CP) 3. D.Ed.Spl.Ed. (ASD) 4. D.Ed.Spl.Ed. (HI)
82.	Indian Sign Language Search & Training Centre (SLRTC) Okhla, New Delhi GOA	D.I.S.L.I.
83.	Lokvishwas Pratishthan, Shantadurga Krupa Ashram, Kapleshwari, Dhavali, Ponda	1. D.Ed. Spl. Ed. (MR) 2. D.Ed.Spl.Ed.(ASD)
84.	Nirmala Institute of Education, Altinho, Panaji	B. Ed. Spl. Ed. (MR)
85.	Sanjay Centre for Special Education, Pundalik Nagar, Porvorim, Bardez GUJARAT	D.Ed.Spl.Ed. (MR)
86.	B.M. Institute of Mental Health, Ashram Road, New Nehru Bridge, Navrangpura, Ahmedabad	1. D.Ed. Spl. Ed. (MR) 2. P.G.D.R.P 3. P.G.D.S.E. (MR)
87.	Sh. Shah K.L. Institute for the Deaf, 51, Vidyanagar, Bhavnagar	1. B.Ed.Spl. Ed. (HI) 2. D.Ed Spl. Ed. (HI)
88.	Gujarat Kelvani Trust, Mangal Prabhat Building, Opp. St. Xavier High School, Mirzapur, Ahmedabad	D.Ed. Spl. Ed. (MR)
89.	Medical Care Centre Trust, Children Hospital, Kareli Baug, Vadodra	D.Ed. Spl. Ed. (MR)
90.	Training College for Teachers of the Deaf & Blind, Navrangpura, Ashram Road, Ahmedabad	1. D. Ed.Spl.Ed. (HI) 2. D.Ed.Spl. Ed. (VI)
91.	Akshar Trust, Kirti Tower, Next to Kirti Mandir, Tilak Road, Vadodra	D. Ed. Spl.Ed. (HI)
92.	Nataraj Research Centre & Training College, (PNR Society for Relief & Rehabilitation of the Disabled), Bhavnagar	C.P.O.
93.	Shri K.K. School & Home for the Blind, Opp. New Filter, Vidyanagar, Bhavnagar	D.Ed. Spl. Ed. (VI)
94.	'Ankur' Special School for Mentally Retarded, Plot No. 1945, Near Working Women's Hostel, Sardarnagar Circle, Bhavnagar	D.Ed. Spl. Ed. (MR)



Sl. No.	Name & address of the institution	Courses
95.	Blind Welfare Council, POB – 115, Mandav Road, Opp. Panchmukhi Hanuman Temple, Dahod	D.Ed. Spl. Ed. (MR)
96.	Smt. P N R S (Talaajwala) Society for Relief & Rehabilitation of the Disabled, 51, Vidyanagar, Bhavnagar	1. D.Ed.Spl.Ed. (CP) 2. D.H.L.S. 3. D.B.D.T.
97.	Dhirajlal Maganlal Dhruv College of Education, Run by:- Anshjan Shikshan Mandal, Blind School Campus, Ghoddod Road, Surat	B.Ed Spl.Ed. (VI)
98.	Blind People's Association, Jagdish Patel Chowk, Surdas Marg, Vastrapur, Ahmedabad	B.Ed Spl. Ed. (VI)
99.	College of Special Education, (Managed by Rashtriya Swabhiman), Bhachau – Bhuj Highway, Indraprastha, Tal. Anjar, Kachchh District	1. B. Ed. Spl. Ed. (MR) 2. D.Ed. Spl. Ed. (MR) 3. B.Ed.Spl.Ed. (HI) 4. D.Ed. Spl. Ed. (HI)
100.	Govt. Prosthetic & Orthotic College, Paraplegia Hospital & Physiotherapy College, Civil Hospital Campus, Ahmedabad	B.P.O.
101.	C.U. Shah Medical College, Dhudrej Road, Surendernagar	B.A.S.L.P.
102.	Asha Special Education Centre (Managed by: Sindu Vidya Mandal Trust), C/o Shri L.S.H. School, Nagarbaugh, Mandavi, Vadodra	D.E.C.S.E. (MR)
103.	B.Ed College for the Special Education, Mamta Mandir Campus, Dairy Road, C/o Vidya Mandir Trust, Palanpur, Banaskantha District	1. B. Ed. Spl. Ed. (HI) 2. B. Ed Spl. Ed. (VI) 3. D.Ed.Spl.Ed. (MR)
104.	Institute of Behavioural Sciences, Gujarat Forensic Sciences University, 18/A, B/H Police Bhawan, Gandhinagar	M. Phil. (Cl. Psy.)
105.	Sardar Patel University, University Road, Vallabh Vidyanagar, Anand District	1. B.Ed.Spl.Ed. (MR) 2. M.Ed. Spl. Ed. (MR)
106.	Composite Regional Centre for Persons with Disabilities, Bhikshuk Gruh Parisar, GIDC, Odhav, Ahmedabad	1. D.H.L.S. 2. C.P.O. 3. B.A.S.L.P. 4. B.Ed.Spl.Ed.(MR)
107.	Mitra Rehabilitation Centre, Pragnantirth, Old Mogri, Tal.-Dist.-Anand	1. D.Ed.Spl.Ed.(MR) 2. C.C.C.G.
HARYANA		
108.	ARPAN, Institute for the Mentally Handicapped, Rohtak	1. D.Ed.Spl.Ed. (MR) 2. C.C.C.G. 3. D.E.C.S.E. (MR) 4. B.Ed.Spl.Ed. (MR)



Sl. No.	Name & address of the institution	Courses
109.	Department of Special Education, Kurukshetra University, Kurukshetra	1. B.Ed.Spl.Ed. (VI) 2. M.Ed.Spl.Ed. (VI)
110.	Shravan Institute of Special Education & Research, Gandhi Nagar, Near Mahila Ashram, Rohtak	B.Ed.Spl.Ed. (MR)
111.	Government Post Graduate College, Bhiwani	P.G.D.R.P.
112.	Society for Advanced Study in Rehabilitation, Branch of Integrated Institute for the Disabled, B-45, Dayal Bagh, Channiwood, Faridabad	1. D.Ed.Spl.Ed. (ASD) 2. D.E.C.S.E. (MR) 3. B.Ed.Spl.Ed. (MR) 4. D.Ed.Spl.Ed. (CP) 5. D.Ed.Spl.Ed. (HI) 6. B.Ed.Spl.Ed. (LD)
113.	Haryana College of Special Education & Rehabilitation, R. K. Smriti Bhawan, H. No. D-II/121, Shiy Durga Vihar, Opposite C-10 Dayal Bagh Colony, District Faridabad	1. D.H.L.S. 2. D.Ed.Spl.Ed. (HI) 3. D.Ed.Spl.Ed. (MR) 4. D.Ed.Spl.Ed. (ASD) 5. B.Ed.Spl.Ed. (HI)
114.	State Institute for Rehabilitation Training & Research (SIRTAR), (Department of Social Justice & Empowerment, Govt. of Haryana), Gandhi Nagar, Rohtak	1. P.G.D.R.P. 2. B. Ed Spl. Ed. (MR) 3. D.Ed.Spl.Ed. (MR)
115.	Vision Institute for Applied Studies, Plot No. 40, Sector-20 B, H.U.D.A. Near Traffic Training Park, Faridabad	1. D.Ed.Spl.Ed. (MR) 2. D.V.R. (M.R) 3. P.G.D.R.P. 4. D.Ed.Spl.Ed. (ASD) 5. D.Ed.Spl.Ed. (HI) 6. D.E.C.S.E (MR) 7. D.H.L.S. 8. B.Ed.Spl.Ed. (MR) 9. B.Ed.Spl.Ed. (HI) 10. B.Ed.Spl.Ed. (LD) 11. M.Ed.Spl.Ed. (MR) 12. D.Ed.Spl.Ed. (CP) 13. D.Ed.Spl.Ed. (DB) 14. D.Ed.Spl.Ed. (VI)
116.	Pt. B.D. Sharma, Postgraduate Institute of Medical Sciences, Rohtak	M. Phil (Cl. Psy.)
117.	Rehabilitation Institute for Intellectual & Developmental Disorders (RIIDD), #513, Arya Nagar, Mahesh Nagar, Ambala Cantt.	D.Ed.Spl.Ed. (MR)



Sl. No.	Name & address of the Institution	Courses
118.	Adarsh Rehabilitation Centre for Mentally and Physically Handicapped Children, Uttam Nagar, Loharu Road, Bhiwani	1. D.Ed.Spl.Ed. (MR) 2. B.Ed.Spl.Ed. (MR) 3. D.E.C.S.E. (MR) 4. D.Ed.Spl.Ed. (CP) 5. D.Ed. Spl. Ed. (HI) 6. B.Ed.Spl.Ed.(HI)
119.	Jan Nayak Ch. Devi Lal (PG) College of Education, Post Box No. 81, Barnala Road, Sirsa	B.Ed.Spl.Ed. (MR)
120.	MR DAV College of Education, 5th K.M. Stone, Sonapat Road, Rohtak	1. D.Ed.Spl.Ed. (MR) 2. B.Ed.Spl.Ed.(MR)
121.	Department of Audiology & Speech Language Pathology, Amity University Haryana, Amity Education Valley, Gurgaon (Manesar)	1. B.A.S.L.P. 2. M.Phil. (CL.Psy.)
122.	Pragya, Tapan Rehabilitation Society, Viklang Shishu Prashikshan Kendra, Opp. Rajput Dharamshala, Chaman Garden, Sant Nagar, Railway Road, Karnal	1. D.Ed.Spl.Ed. (HI) 2. B.Ed.Spl.Ed.(HI)
123.	R.P. Educational Trust, NH-1 P.O. Box No. 05, Gharaunda, Karnal	B.A.S.L.P.
124.	Shivom Rehabilitation Centre (SRC), Kalanaur Road, Nigana, Rohtak	D.Ed.Spl.Ed. (MR)
125.	Shri Sachha Special Education for the Deaf, 281, Defence Sainik Nagar Colony, Bahadurgarh, Jhajjar District	D.Ed.Spl.Ed. (HI)
126.	Misri Devi Rehabilitation Centre, 1/441, Gali No.9, Line Par Vikas Nagar, Bahadurgarh	D.Ed.Spl.Ed. (MR)
127.	Red Cross Institute for Education & Rehabilitation of Mentally Challenged Children, New Court Road, Red Cross Bhawan, Sonapat	1. D.Ed.Spl.Ed. (MR) 2. D.Ed.Spl.Ed. (ASD) 3. D.Ed.Spl.Ed. (HI)
128.	Amar Jyoti Foundation, Vill. Quilazafargarh, Near State Bank of Patiala, Tehsil – Julana, Dist. Jind	1. D.Ed.Spl.Ed.(MR) 2. D.Ed.Spl.Ed.(HI)
129.	Rural Community Development Project – Haryana, Khedi Markanda, Pratapgargh Road, Kurushetra	1. D.Ed.Spl.Ed.(MR) 2. D.Ed.Spl.Ed.(ASD) 3. D.Ed.Spl.Ed.(CP)
130.	Jind Central Jaycees Education and Charitable Society, Jind D-Block, Urban Estate, Jind	D.Ed.Spl.Ed.(MR)
131.	Maa Sharda Institute for Rehabilitation Training & Research, Village-Hasanpur, P.O. Koriwas Narnaul, Mahendergarh District	D.Ed.Spl.Ed. (MR)



Sl. No.	Name & address of the institution	Courses
132.	Institute for Advanced Research and Social Action, Khedi Markanda, Pratapgarh Road, Kurukshetra	1. D.Ed.Spl.Ed. (HI) 2. D.Ed.Spl.Ed. (VI)
133.	K.V.M. College of Special Education, Rohtak	D.Ed.Spl.Ed. (MR)
134.	Renu Vidya Mandir (An Institute of Special Education Vocational Rehabilitation Training and Research), Khewra	D.Ed.Spl.Ed. (MR)
135.	S.M. Rehabilitation & Research Centre, Narnaul C/o Santosh Memorial, Education & Welfare Society, Narnaul, Mahendragarh District	1. D.Ed.Spl.Ed. (ASD) 2. D.Ed.Spl.Ed. (CP) 3. D.Ed.Spl.Ed. (HI) 4. D.Ed.Spl.Ed. (MR)
136.	Aanchal Rehabilitation Centre, VPO Sundawas, Hisar District	1. D.Ed.Spl.Ed. (MR) 2. D.E.C.S.E. (MR)
137.	Aanchal Rehabilitation Centre, VPO Mandi, Adampur, Hisar District	1. D.Ed.Spl.Ed. (MR) 2. D.E.C.S.E. (MR)
138.	Arya Rehabilitation Training Centre, Uchana Khurad, Jind District	D.Ed.Spl.Ed. (MR)
HIMACHAL PRADESH		
139.	Composite Regional Centre for Persons with Disabilities, Near Mahamaya Mandir, Sundernagar, Mandi District	1. D.Ed. Spl. Ed. (VI) 2. D.Ed.Spl.Ed. (MR) 3. D.Ed.Spl.Ed. (HI) 4. D.Ed.Spl.Ed. (CP) 5. C.P.O. 6. D.H.L.S. 7. B.Ed.Spl.Ed.(VI)
140.	Prem Ashram Institute of Sisters of Charity, Talika Road, Una, P.O. Una	D.Ed.Spl.Ed. (MR)
141.	DHLS Study Centre of All India Institute of Speech and Hearing, Manasgangothri, Mysore at Indira Gandhi Medical College, Himachal Pradesh University, Shimla	D.H.L.S. (Teleconference Mode)
142.	Babu Jagjivan Ram Trust (Regd.) for Social Development, Arya Estate, Una - Nangal Highway, Mehatpur, Una District	1. D. Ed Spl. Ed. (HI) 2. D.H.L.S. 3. D.Ed.Spl.Ed. (MR)
143.	Chetna Association, House No. 68, Rauna Sector-2, Bilaspur	D.Ed.Spl.Ed. (MR)
144.	Blooms' Education Society (Regd.), Kot, P.O. Chunahun, District Mandi	D.Ed.Spl.Ed. (VI)
145.	Aastha Special School, Nahan, Sirmaour District	D.Ed.Spl.Ed. (MR)



Sl. No.	Name & address of the Institution	Courses
JAMMU AND KASHMIR		
146.	Composite Regional Centre for Persons with Disabilities (Ministry of Social Justice & Empowerment), Bemina Bye Pass (Near Women's Polytechnic College), Srinagar	1. D.R.T. 2. P.G.D.R.P. 3. B.Ed.Spl.Ed. (MR) 4. D.P.O. 5. D.H.L.S. 6. C.P.O. 7. B.R.T.
147.	MIR College of Education, (Model Institute of Education & Research), B.C. Road, Jammu	B.Ed.Spl.Ed.(MR)
148.	CMH College of Education, Chowadhi Top, Sainik Colony, Jammu	B.Ed.Spl.Ed. (MR)
149.	Directorate of Lifelong Learning (DLL), University of Kashmir, Naseem Bagh Campus, Hazratbal, Srinagar	D.C.B.R.
JHARKHAND		
150.	Deepshikha Institute for Child Development & Mental Health, (A Unit of Purshree), Arrah Gate, Namkum, Ranchi	1. D.Ed.Spl.Ed.(MR) 2. D.C.B.R.
151.	Ranchi Institute of Neuro-Psychiatry & Allied Sciences, Kanke, Ranchi	M. Phil. (Cl. Psy.)
152.	Central Institute of Psychiatry (CIP), Kanke, Ranchi	M. Phil. (Cl. Psy.)
153.	JEEVAN, Bastacolla, Dhanbad	D.Ed. Spl. Ed. (MR)
154.	J.M. Institute of Speech & Hearing, V.I.P. Chowk, Court Road, Deoghat,	1. D. Ed Spl. Ed. (HI) 2. D.H.L.S. 3. D.Ed.Spl.Ed. (MR)
155.	DHLS Study Center of All India Institute of Speech and Hearing, Manasagangothri, Mysore at Dr. Rajendra Institute of Medical Sciences, Barlyatu, Ranchi	D.H.L.S. (Teleconference Mode)
156.	Budhha Shaikshhanik Vikas Parishad, Viklang Vikas Vidyalaya, Rajbari, P.O.-Jamtara, Jamtara District.	1. D.Ed.Spl.Ed. (MR) 2. D.Ed.Spl.Ed. (HI) 3. B.Ed.Spl.Ed.(MR)
157.	Institute of Special Education & Training (Run By: Gyan Jyoti School for Deaf & Dumb), Behind Town Hall (Near Golf Ground), Dhanbad District	1. D.Ed.Spl.Ed. (HI) 2. D.Ed.Spl.Ed. (VI)
158.	Deaf Dumb & M.R. Residential School Cum Resource Centre, At Parsoti, P.O. Kathon (Porahat), Godda District	1. D.Ed.Spl.Ed. (MR) 2. D.Ed.Spl.Ed.(HI)



Sl. No.	Name & address of the Institution	Courses
159.	Radhika Institute of Special Education (RISE), A Women Wing of Gyan Jyoti, Panchrukhi, G.T. Road, P.O. Bagdaha, P.S. Rajganj, Dhanbad District	1. D.Ed.Spl.Ed.(MR) 2. D.Ed.Spl.Ed.(HI) 3. B.Ed. Spl.Ed.(HI) 4. B.Ed.Spl.Ed.(MR)
160.	Prerna Trust, Co-operative Colony, Near Old Check Post, Ranchi Patna Road, Hazaribag	1. D.Ed.Spl.Ed. (MR) 2. D.Ed.Spl.Ed. (ASD)
161.	Child Concern, Sparsh, Kajariya Colony, PO- Jasidih, PS- Jasidih, Deoghar District	D.Ed.Spl.Ed. (VI)
162.	J.M. Institute of Speech & Hearing, Shobha Sadan, Jai Prakash Nagar, Dhanbad	1. D.Ed.Spl.Ed. (MR) 2. D.Ed.Spl.Ed. (HI)
163.	SPARSH, Bilasi, Shivganga, Matri Mandir, Deoghar	1. D.Ed.Spl.Ed. (HI) 2. D.Ed.Spl.Ed. (MR) 3. B.Ed.Spl.Ed. (MR) 4. D.Ed.Spl.Ed. (VI)
164.	Madhur Muskan, 4/A, Om Shanti Tower, Ranchi	D.C.B.R.
165.	Child Concern, Ashok Nagar, Ranchi	D.Ed.Spl.Ed. (HI)
166.	Green Valley Training College, Vill: Katajhar, P.O.: Sahu Bahiyar, Dhanbad District	1. D.Ed.Spl.Ed. (VI) 2. D.Ed.Spl.Ed. (MR)
KARNATAKA		
167.	Dr. S. R. Chandrashekar Institute of Speech & Hearing, Hennur Road, Kariyapalya, Bangalore	1. B.A.S.L.P. 2. M.A.S.L.P. 3. D. Ed Spl. Ed. (HI) 4. M.Sc. (Audiology) 5. M.Sc. (SLP) 6. B.Ed. Spl. Ed. (HI)
168.	St. Agnes Teachers Training Institute for the Special Education, Bendore, Mangalore	D.Ed. Spl. Ed. (MR)
169.	All India Institute for Speech & Hearing, Nalmisham Campus, Manasagangothri, Mysore	1. B.A.S.L.P. 2. B.Ed Spl Ed. (HI) 3. D.H.A.R.E.M.T. 4. M.Sc (Audiology) 5. M.Sc. (SLP) 6. D.H.L.S. (Teleconference Mode) 7. D.T.Y. (HI) 8. M.Ed.Spl.Ed.(HI) 9. P.G.D.A.A.C.



Sl. No.	Name & address of the institution	Courses
170.	Dr. M.V. Shetty College of Speech and Hearing, Dr. M. V. Shetty Memorial Trust, A. B. Shetty Circle, Mangalore	1. M.A.S.L.P. 2. B.A.S.L.P.
171.	Karnataka Parents' Association for the Mentally Retarded Citizens, Regd. Office: #18, Bysandra Main Road, Jayanagr 1st Block (East), Bangalore	D.Ed.Spl.Ed.(MR)
172.	Manipal University, Manipal College of Allied Health Sciences, Manipal	M. Phil. (Cl.Psy.)
173.	The Richmond Fellowship Society (India) , "ASHA", 501, 47th Cross, 9th Main, V Block, Jayanagar, Bangalore	M.Sc. (Psycho-Social -Rehab)
174.	Shree Ramana Maharishi Academy for the Blind, 3rd Cross, 3rd Phase, (Near Rag) Gudda), J.P. Nagar, Bangalore	D.Ed.Spl.Ed.(VI)
175.	Govt. Teachers Training Centre for the Hearing Handicapped, Pulikeshi Road, Tilak Nagar, Mysore	D.Ed.Spl.Ed.(HI)
176.	Helen Keller Govt. Teacher Training Centre for the Visually Handicapped Children, Govt. of Karnataka, Tilak Nagar, Mysore	D.Ed.Spl.Ed.(VI)
177.	College of Allied Health Sciences, Manipal Academy of Higher Education (Deemed University), Manipal	1. M.A.S.L.P. 2. B.A.S.L.P.
178.	Karnataka Handicapped Welfare Association, Jeevan Bima Nagar, Bangalore	D. Ed Spl. Ed. (HI)
179.	The Spastics Society of Karnataka, 31, 5th Cross, Off-5th Main, Indira Nagar, 1st Stage, Bangalore	1. D.Ed.Spl.Ed. (CP) 2. D.Ed.Spl.Ed. (ASD)
180.	J.S.S Mahavidyapeetha, J.S.S. Institute of Speech & Hearing, Ooty Road, Mysore	1. B.A.S.L.P. 2. M.A.S.L.P.
181.	Mobility India, Post Box No. 7812, 1st & 1st 'A' Cross, J.P. Nagar, 2nd Phase, Bangalore	1. C.C.R.T. 2. B.P.O. 3. C.P.O. 4. D.P.O.
182.	Kasturba Medical College, Manipal Academy of Higher Education (Deemed University), Light House Hill Road, Post Box No. 53, Mangalore	1. B.A.S.L.P. 2. M.A.S.L.P.
183.	Samvaad Institute of Speech & Hearing, 4/1, Opposite Sumangali Seva Ashram, Cholanayakanahalli, R.T. Nagar Post, Bangalore	1. B.A.S.L.P. 2. M.A.S.L.P.
184.	ASHALAYA Home for the Welfare of the Mentally Retarded, No.115, 2nd Cross, Ashalaya Layout, Geddalahalli, Kothanur Post, Bangalore	D.V.R. (MR)



Sl. No.	Name & address of the institution	Courses
185.	Mangalore Academy of Professional Studies, Vyasa Nagar, Behind KPT Ground, Kadri Hills, Mangalore	B.A.S.L.P.
186.	Naseema Institute of Speech & Hearing, No.11, AVS Compound, 80, Road, 4th Block, Koramangala, Bangalore	1. B.A.S.L.P. 2. M.A.S.L.P.
187.	NITTE Institute of Speech & Hearing Run by: NITTE Education Trust, Medical Sciences Complex, Nithyananda Nagara, Deralakatte, Mangalore	B.A.S.L.P.
188.	Capital College, Admn. Office, # 628/C, 2nd Floor, Indiranagar, 11th Cross, Indiranagar Post, Bangalore	B.A.S.L.P.
189.	Father Muller College of Speech & Hearing (Unit of Father Muller Charitable Institutions), Father Muller Road, Kankanady, Mangalore	B.A.S.L.P.
190.	Seva Trust for the Blind (R), 1st Main Road, Maruti Nagar, Ranebennur, Haveri District	D. Ed Spl. Ed. (HI)
191.	Department of E.N.T., St. John's Medical College Hospital, Sarjapura Road, Bangalore	B.A.S.L.P.
192.	National Institute of Mental Health & Neurosciences (NIMHANS), Deemed University, Post Box No. 2900, Hosur Road, Bangalore	M. Phil. (Cl.Psy.)
193.	Foundation for Action Motivation & Empowerment (F.A.M.E., India), 156, 36th Cross, 2nd Main, Jayanagar, Bangalore	D.Ed.Spl.Ed. (MR)
194.	The Corn Deall Trust, No. 7, Hutchins Road, IV Cross, Cookes Town, Bangalore	P.G.D.E.I.
195.	The Association of People with Disability, 6th Cross, Hutchins Road, Off, Hennur Road, Lingarajapuram, St. Thomas Town Post, Bangalore	1. C.C.C.G. 2. D.R.T. 3. C.R.T.
196.	Information and Resource Centre (IRC), No. 9, Shankarmutt Road, Shankarpuram, Basavangudi, Bangalore	D.Ed.Spl.Ed. (ASD)
197.	Asha Kiran School for the Mentally Retarded, Rotary 75th Anniversary Trust, Vidhya Nagar, Shimoga	1. D.E.C.S.E. (MR) 2. D.V.R. (MR)
198.	J.S.S. Institute of Speech & Hearing, Dharwad	B.A.S.L.P.
199.	Jagadguru Sri Shivarathreeswara Medical College, Sri Shivarathreeswara Nagara, Mysuru	M. Phil. (Cl. Pay.)



Sl. No.	Name & address of the institution	Courses
KERALA		
200.	AWH Special College, 21/10, Kallai, Calicut	1. B.A.S.L.P. 2. M.A.S.L.P. 3. D.H.L.S.
201.	Medical Trust Hospital, M.G. Road, Kochi	D.H.L.S.
202.	Nirmala Sadan Training College for Special Education, Ernakulam District, Muvattapuzha	1. B. Ed. Spl. Ed. (MR) 2. D.Ed. Spl. Ed. (MR) 3. M.Ed. Spl. Ed. (MR) 4. B.Ed.Spl.Ed.(LD)
203.	AWH College of Education, Cheruvannur, Feroke P.O, Calicut	1. D.Ed. Spl. Ed. (MR) 2. B. Ed Spl. Ed. (HI) 3. D.C.B.R.
204.	Central Institute on Mental Retardation, Murinjapalam, Medical College P.O, Thiruvananthapuram	D.Ed.Spl.Ed. (MR)
205.	C.S.I. Training Centre for Teachers of the Hearing Impaired, P.O. Valakom, Kollam	D.Ed.Spl.Ed. (HI)
206.	Kerala Federation of the Blind, Training Centre for the Teachers of V.H., Kunnukuzhi, Thiruvananthapuram	D.Ed.Spl.Ed. (VI)
207.	Shri P.R.S. Pillay Memorial Balavikas Trust, Balavikas Building, Gandhi Marg, Perookada, Thiruvananthapuram	D.Ed.Spl.Ed. (MR)
208.	National Institute of Speech & Hearing, Karimnal P.O., Thiruvananthapuram	1. D.T.Y. (HI) 2. B.A.S.L.P. 3. M.A.S.L.P. 4. C.C.E.M.T 5. P.G.D.A.V.T.
209.	Faith India Institute of Special Education, (Foundation for Ability Improvement and Technology for the Handicapped – India), P.O. Viyyekkurssil, Via Thachampara, Palakkad District	1. D.Ed. Spl. Ed. (MR) 2. C.P.O.
210.	Training Institute of Multi Rehabilitation Technology, "Mercy Home", Chethipuzha, Kurisumoodu P.O, Changanassery, Kottayam District	1. D.R.T. 2. C.C.R.T.
211.	K.V.M. College of Special Education, Post Box No. 30, Cherthala, Alappuzha District	1. D.Ed. Spl. Ed. (MR) 2. D.Ed.Spl.Ed. (ASD) 3. D.E.C.S.E. (MR) 4. B. Ed Spl. Ed. (MR) 5. M.Ed.Spl.Ed. (MR)



Sl. No.	Name & address of the Institution	Courses
212.	State Institute for the Mentally Handicapped (An Autonomous Institution Under Govt. of Kerala), C.H. Mohammed Koya Memorial, Pangappara, Thiruvananthapuram	1. D.Ed.Spl.Ed. (MR) 2. D.Ed. Spl. Ed. (ASD) 3. D.V.R. (MR)
213.	Sneha Sadan College of Special Education, Ankamaly, Ernakulam District	1. D.Ed. Spl. Ed. (MR) 2. B. Ed. Spl. Ed. (MR)
214.	Pope Paul Mercy Home Teachers Training Centre, Peringandoor, Thrissur District	D.Ed. Spl. Ed. (MR)
215.	MANDVIKAS, Special School for Mentally Handicapped, Pallisserikidal Post, Sasthamcotta, Kollam	D.C.B.R.
216.	Raksha Society for the Care of Children with Multiple Handicaps. "Yasmin Manzil" VII / 370, Darragh - es - Salaam Road, Kochangadi, Cochin	D.Ed.Spl.Ed. (CP)
217.	Janey Centre for Special Education, Pishari Temple Road, Eroor, Kochi	1. D.V.R. (MR) 2. B.Ed.Spl.Ed. (MR)
218.	Mar Thoma College of Special Education, Badiakda, Kasargod, Cherkala, Chengala P.O., Kasargod	1. B.A.S.L.P. 2. M.A.S.L.P.
219.	RSMH Teacher Training Institute, 15/769, Velliparamba, Calicut	1. D.Ed.Spl.Ed. (MR) 2. D.T.Y. (HI)
220.	Institute for Communicative & Cognitive Neuro Sciences, Kavalappara, Shoranur, Palghat District	1. B.A.S.L.P. 2. M.A.S.L.P.
221.	Department of Physical Medicine and Rehabilitation Medical College, Calicut	C.P.O.
222.	AIWH Special College, Perumba Road, Payyannur	B.A.S.L.P.
223.	St. John The Baptist's College of Special Education, Nedumkunnamm, Kottayam District	B.Ed Spl. Ed. (MR)
224.	Department of Physical Medicine and Rehabilitation, Medical College, Gandhinagar, Kottayam	C.P.O.
225.	Tropical Health Foundation of India, Guruvayoor Road, Arthat P.O. Kunniamkulam	C.P.O.
226.	AIWH Institute for Mentally Handicapped Peevattuparamba, PO, Calicut	D.Ed. Spl. Ed. (MR)
227.	Amrita School of Medicine, Amrita Institute of Medical Sciences & Research Centre, AIMS, Ponekarakam PO, Kochi, Ernakulam District	1. B.A.S.L.P. 2. M.Phil.(CLPsy.)



Sl. No.	Name & address of the institution	Courses
228.	Malabar Institute for Children with Special Needs, Association for Welfare of the Poor and Handicapped, P.B. No. 830, 41/3768 Rosy Apartment, Near Span Hotel, Jail Road, Puthiyara P.O., Calicut	1. D.Ed.Spl.Ed. (MR) 2. D.Ed.Spl.Ed. (ASD)
229.	Dr. Somerwell Memorial C.S.I. Medical College, Thiruvananthapuram District	B.A.S.I.P.
230.	Government Special Teachers Training Centre, Parappanangadi, Chettippapadi P.O., Malappuram District	D.Ed.Spl.Ed.(MR)
231.	Centre for Disability Studies, LBS Institute of Technology for Women Campus, Poojappura, Thiruvananthapuram	P.G.D.D.R.M.
232.	St. John of God College of Special Education, Vello P.O., Pamapady, Kottayam	1. D.Ed.Spl.Ed. (MR) 2. B.Ed.Spl.Ed. (MR)
233.	Kusumagiri Mental Health Centre, Kusumagiri P.O., Kakkanad, Kochi	D.Ed.Spl.Ed. (ASD)
234.	Government Special Teachers Training Centre, Blind School Compound, Kasargood, Kasargood District	D.Ed.Spl.Ed. (MR)
235.	Baby Memorial College of Allied Medical Sciences, P.O., Kuthiravattom, Kozhikode	B.A.S.I.P.
236.	Yemvees Institute For Prosthetics & Orthotics, Chakrapanipuram, Nedumangad, Thiruvananthapuram	C.P.O.
237.	Al-Kamil Teachers Training Institute, Rooppalam, Valambur, Post, Malappuram District	D.Ed.Spl.Ed. (MR)
238.	Department of Psychology Calicut University, Malappuram, District	P.G.D.R.P.
239.	Composite Regional Centre, for Persons with Disabilities, Social Welfare Complex, Vellimadukunnu, Kozhikode	1. D.Ed.Spl.Ed. (ASD) 2. D.Ed.Spl.Ed. (CP)
MADHYA PRADESH		
240.	Digdarshika Institute of Rehabilitation & Research, New Meenal Residency, Govindpura, Bhopal	1. D.Ed.Spl.Ed. (MR) 2. B.Ed.Spl.Ed. (MR) 3. M.Ed.Spl.Ed. (MR)
241.	Maresh Dristihein Kalyan Sangh, "Atmalochan Parisar", Scheme No. 54, Behind Setya Sai, Vidyala Vihar, A.B. Road, Indore	D.Ed.Spl.Ed. (VI)
242.	Composite Regional Centre for Persons with Disabilities (C.R.C), Punarwas Bhawan, Near Old SOS Village, Khajunkalan Marg, Post Piplani, Bhopal	1. D.H.L.S. 2. C.P.O. 3. B.M.Sc. 4. P.G.D.R.P. 5. D.Ed.Spl.Ed. (ASD) 6. D.B.D.T.



Sl. No.	Name & address of the Institution	Courses
243.	Institute for Hearing Impaired & Resource Centre, Sanjeevani Seva Sangam, Behind Satya Sai Vidya Vihar, Scheme No. 54, Indore	D.Ed.Spl.Ed. (HI)
244.	Shiv Kalyan Evam Shikshan Samiti, JIG-26, 2nd floor, Harshwardhan Nagar, Bhopal	D.Ed.Spl.Ed.(CP)
245.	Deaf Dumb Association Indore, H. S. School and Multipurpose Training Institute for the Deaf, Scheme No. 71-B, Behind Ranjeet Hanuman, Indore	D.I.S.L.I., A, B & C Level
246.	Gurukul Sanskrit Shikshan Samiti, Vivekanand Viklang Ashram, Near Karnal Filling Station, Sidhi, Sidhi District	1. C.C.C.G. 2. D.Ed.Spl.Ed.(HI) 3. D.Ed.Spl.Ed.(MR) 4. D.Ed.Spl.Ed.(VI)
247.	Welfare Association for the Disabled, Institute of Special Education & Disability Management, Chandra Gupt Mourya Chouraha, (M.R.10) I-Sector-C, Sukshiya, Indore	D.Ed.Spl.Ed. (HI)
248.	Sri Aurbindo Institute of Medical Sciences (SAIMS), SAIMS Medical College, Hospital & Dental College, Indore – Ujjain State Highway, Gram Bhanwarasala, Tehsil, Sanwer, Indore District	B.A.S.L.P.
249.	DHLS Study Centre of All India Institute of Speech and Hearing, Manasagangothri, Mysore at Netaji Subash Chandra Bose Medical College (N.S.C.B), Jabalpur	1. D.H.L.S. (Teleconference Mode) 2. B.A.S.L.P.
250.	M. P. Welfare Association for the Blind, Hellen Keller Education Academy, Prakash Nagar, Near Water Tank, Navlakha, Indore	D.Ed.Spl.Ed. (VI)
251.	Bhagwan Singh Social Welfare Foundation Society, Vishwavidyalaya Road, Khutehi, Rewa	1. D.Ed.Spl.Ed. (HI) 2. D.Ed.Spl.Ed. (MR)
252.	Jan Seva College of Special Education, Prithvipur, Tikamgarh	D.Ed.Spl.Ed. (HI)
253.	M.P. Viklang Sahayata Samiti, Sector-9, Jawahar Nagar, Ujjain	B.Ed.Spl.Ed. (MR)
254.	Sharada Arunoday Kalyankari Shiksha Samiti, No.172, Vinay Nagar, Sector-3, Gwalior	1. D.Ed.Spl.Ed. (MR) 2. D.Ed.Spl.Ed. (HI)
255.	Swami Vivekanand University, Sagar, Department of Special Education, N.H. 26, Narsingpur Road, Sironja, Sagar	B.Ed.Spl.Ed. (MR)
256.	Amar Jyoti School & Rehabilitation Centre, Near IT Park, Gola Ka Mandir, Morena Link Road, Manpur, Distt. Gwalior	1. D.Ed.Spl.Ed. (HI) 2. D.Ed.Spl.Ed. (MR) 3. B.Ed.Spl.Ed. (HI)
257.	S.S. College, Sunkhedi, Via Danish Kunj, Kolar Road, Bhopal	1. B.A.S.L.P. 2. B.Ed.Spl.Ed. (HI) 3. P.G.D.R.P.



Sl. No.	Name & address of the institution	Courses
258.	Viklang Seva Bharti, Tilak Ward, Gulgula, Jabalpur	D.Ed.Spl.Ed. (MR)
259.	People's College of Paramedical Sciences & RC, People's University Campus, Bhanpur, Bhopal	1. D.H.L.S. 2. P.G.D.R.R.
260.	Society for Community Development Training and Research, Sohagi, Rewa	D.Ed.Spl.Ed. (HI)
261.	Maharaja Chhatrasal Mahavidhyalaya, Run by Pragati Viklang Sansar, Bajrang Nagar, Chhatarpur	1. D.Ed.Spl.Ed. (HI) 2. D.Ed.Spl.Ed. (VI)
262.	Madhuri Aayam Education and Welfare Society, Tnlanga Rajeev Gandhi Schol Campus, Bhopal	D.Ed.Spl.Ed. (MR)
263.	New Era College of Special Education, Awas Nagar, Dewas	1. D.Ed.Spl.Ed. (MR) 2. D.Ed.Spl.Ed. (HI)
264.	Rajrani Sewa Avam Shikshan Prashikshan and Social Welfare Society, C/o Dr. Shrawan Kumar Tiwari, Vill-Post JP Purnam, Mahadeva, Satna	1. D.Ed.Spl.Ed. (MR) 2. D.Ed.Spl.Ed. (HI)
265.	Bhagwan Singh College, Sanjay Colony, Pandav Nagar, Shahdol District	D.Ed.Spl.Ed. (MR)
266.	Amity Institute of Behavioural & Allied Sciences, Amity University Maharajpura, Tehsil : Morar, Gwalior	M. Phil. (Cl. Psy.)
MAHARASHTRA		
267.	National Association for the Welfare of the Physically Handicapped, Near Amravati University, Gate No.3, Mardi Road, Amravati Campus, Amravati	1. D.Ed.Spl.Ed. (VI) 2. D.Ed.Spl.Ed. (HI) 3. B.M.Sc.
268.	All India Institute of Physical Medicine and Rehabilitation, Haji Ali Park, K. Khadye Marg, Mahalaxmi, Mumbai, DHLS Study Center of AIISH, Mysore at All India Institute of Physical Medicine and Rehabilitation, Mumbai	1. B.P.O. 2. M.P.O. 3. D.H.L.S. (Teleconference Mode)
269.	All Yaver Jung National Institute for Persons with Speech & Hearing Disabilities (Divyangjan), Kishenchand Marg, Bandra (W), Mumbai	1. M.A.S.L.P. 2. B.A.S.L.P. 3. M.Ed.Spl.Ed. (HI) 4. B.Ed.Spl.Ed. (HI) 5. D.S.L.I.C. 6. M.Phil.(Rehab.Psy.) 7. P.G.C.C.A.V.T. 8. P.G.D.A.V.T.



Sl. No.	Name & address of the institution	Courses
270.	Topiwala National Medical College, C/o Dean, B. Y. L. Nair Charitable Hospital, Dr. A.L. Nair Road, Mumbai	1. M.A.S.L.P. 2. B.A.S.L.P.
271.	National Institute for Persons with Intellectual Disabilities (Divyangjan), Regional Centre, Flat No. B-102 Vasundhara CHS, Plot No. 13-14, Sector No. 8, Kharghar, Navi Mumbai	1. D.E.C.S.E. (MR) 2. B.Ed.Spl.Ed. (MR) 3. D.V.R. (MR)
272.	Sir Kikabhai Premchand's Minds College of Special Education, Abhyudaya Nagar, Housing Colony, Opp. Bld. No. 12, Kalachowki Police Station, Sewri Hills, Sewri Road, Mumbai	1. B.Ed.Spl.Ed. (MR) 2. D.Ed.Spl.Ed. (MR)
273.	Prabodhini Trust, Old Pandit Colony, Sharanpur Road, Nashik	D.Ed. Spl. Ed. (MR)
274.	Society for the Rehabilitation of the Handicapped, Near Govt. Milk Dairy, Mira]	1. D.Ed Spl.Ed.(HI) 2. B.Ed.spl.Ed.(HI)
275.	Pratikean College (Lt. B.N. Saoji Academy's) Teachers Training Centre of HI, P. 42, Five Star MIDC Area, Satgaon Road, Butibori, Nagpur	1. D.Ed. Spl. Ed.(HI) 2. B. Ed Spl. Ed. (HI) 3. B.A.S.L.P.
276.	Dr. Sarvapalli Radhakrishnan College of Special Education, Zingobai Tekli, Doye Layout, Nagpur	D.ed.Spl.Ed. (MR)
277.	Deaf and Dumb Industrial Institute, North Ambazari Road, Shankar Nagar, Nagpur	D.Ed.Spl.Ed. (HI)
278.	The Poona School & Home for the Blind, Teachers Training Centre, Pune	D.Ed.Spl.Ed. (VI)
279.	V.R. Rula Mook Badhir Vidyelayam, Teachers Training Centre, 1658, Sadashiv Peth, S.P. College, Campus, Pune	D.Ed.Spl.Ed. (HI)
280.	Wai Akshar Institute, 401, Ganpati Ali, Wai, Satara District	D.Ed.Spl.Ed. (MR)
281.	Kamayani Prashikshan and Sanshodhan Society, Plot 270/B, Gokhale Nagar, Pune	D.Ed.Spl.Ed. (MR)
282.	Maharashtra Samaj Seva Sangh, C/o Smt. Mai Lole Shravan Vikas Vidyalaya, Shrirang Nagar, Nashik	D. Ed Spl.Ed. (HI)
283.	S.N.D.T. Women's University, Centre of Special Education, Sir Vitthaladas Vidyavihar, Juhu Road, Santacruz, Mumbai	1. M.Ed.Spl.Ed. MR 2. B.Ed Spl. Ed. (MR) 3. M.Ed. Spl.Ed. (LD) 4. B.Ed Spl. Ed. (VI) 5. B.Ed Spl. Ed. (LD) 6. M.Ed.Spl.Ed. (VI)
284.	Diksh Teachers Training in Special Education, Church Road, Juhu, Mumbai	D.Ed.Spl.Ed. (MR)



Sl. No.	Name & address of the institution	Courses
285.	Hashu Advani College of Special Education, 64-65, Collector's Colony, Chembur, Mumbai	1. B.Ed.Spl.Ed. (HI) 2. B.Ed.Spl.Ed. (LD)
286.	Pandurang Shamrao Mulgaonkar Vishesh Shikshan Adhyapak Mahavidyalaya, Pune	B.Ed.Spl.Ed. (HI)
287.	Ayodhya Charitable Trust's College of Special Education, Vikas Nagar, Wanawadi Village, Pune	1. D.Ed.Spl.Ed. (HI) 2. D.H.L.S. 3. B.Ed.Spl.Ed. (HI) 4. B.A.S.L.P.
288.	Helen Keller's Institute of Deaf & Deaf Blind, Aditya Birla Centre, TTC Industrial Area, MIDC, Navi Mumbai	1. D.Ed.Spl.Ed. (DB) 2. D.L.A.T.V.(DLV)
289.	National Association for the Blind, 11-12 Khan Abdul Gaffar Khan Road, Worli Sea Face, Mumbai	D.Ed.Spl.Ed. (VI)
290.	National Association for the Blind, (Unit Maharashtra), Plot No. P-66, MIDC, Satpur, Nashik	D.Ed.Spl.Ed. (VI)
291.	The Spastics Society of India, National Resource Centre for Inclusion, K.C. Marg Bandra Reclamation, Bandra, Mumbai	P.G.D.S.E.(MD: P&N.)
292.	Progressive Education Society's Modern College of Special Education, P.E.S. Modern College, Girls High School Campus, Shivaji Nagar, Pune	1. B.Ed.Spl.Ed. (HI) 2. M.Ed.spl.Ed. (HI)
293.	Shri. S.Y. Jagtap Guruji Shikshan Prasarak Mandal, At & Post Valrag, Taluka Barshi, Solapur District	1. D.Ed Spl.Ed. (HI) 2. D.H.L.S.
294.	S.Y. Jagtap Guruji, S.P. Mandal Teachers Training Centre, Osmanabad, Osmanabad District	D.Ed.Spl.Ed. (MR)
295.	Bharati Vidyapeeth, Deemed University, Bharati Vidyapeeth Bhavan, Lal Bahadur Shastri Marg, Pune	1. B.A.S.L.P. 2. M.A.S.L.P.
296.	Shri Samarth Vyayam Mandal, Teachers Training Centre, At Post Taluka Indapur, Pune District	1. D.Ed.Spl.Ed. (HI) 2. D.Ed.Spl.Ed. (MR)
297.	Sai Education Society, A/P Gijawane, Tal. Gadhinglaj, Kolhapur District	1. D.Ed.Spl.Ed. (HI) 2. D.H.L.S. 3. B. Ed Spl. Ed. (HI)
298.	Yashratna College of Special Education Mental Retardation, Rashtramata Institutional Area, Talalghat, Post Butibori, MIDC, Nagpur	1. D.Ed.Spl.Ed. (MR) 2. D.E.C.S.E. (MR) 3. D.V.R. (MR)
299.	Asha College of Special Education, Asha Bhavan, Vocational Training Centre, Rahimatpur Road, Kodoli, Satara	1. D.V.R. (MR) 2. B.Ed.Spl.Ed. (MR)



Sl. No.	Name & address of the institution	Courses
300.	Sant Dnyaneshwar Shikshan Sanstha, Islampur Sanchalit Hon. Shri Annasaheb Dange Vishesh Adhyapak Vidyalaya, Palus (Palus Colony), Tal- Palus, Sangli District	D.Ed.Spl.Ed. (MR)
301.	SAVALI Association for the Mentally Retarded & Cerebral Palsy Children, Savali Plot No. 13, No.78, Bhusari Colony, Kolhtrud, Pune	1. D.Ed.Spl.Ed. (MR) 2. B.Ed.Spl.Ed. (MR)
302.	Adarsh Sanskar College of Special Education, Run by Mahesh Vidya Prasarak Shikshan Sansthan, Vrudawan, Hasanbagh Road, Nagpur	1. D.Ed.Spl.Ed. (MR) 2. B.Ed.Spl.Ed. (MR)
303.	Akhil Maharashtra Gramin Shikshan Vikas Mandal's Sharadchandra Pawar College of Special Education at Jatwada Road Gate No. 36, Aurangabad	1. D.Ed.Spl.Ed. (MR) 2. B.Ed.Spl.Ed. (MR) 3. D.V.R (MR)
304.	Janarth Shikshan Prasarak Mandal, Yellamb (Ghat) Tq. & Dist. Beed, Sanchalit Janarth Special Teacher Training Centre, Kaj Tq. Kaj, Beed District	1. D.Ed.Spl.Ed. (MR) 2. D.Ed.Spl.Ed. (HI)
305.	Dr. Y.S. Khedkar College of Bachelor Audiology and Speech Language Pathology, (Bhagwan Shikshan Prasarak Mandal) N-6, CIDCO, Aurangabad	B.A.S.L.P.
306.	Cochlea Pune for Hearing & Speech, Modi Boug, Shivsagar Apt., Ganeshkhind Road, Shivajinagar, Pune	1. D.H.L.S. 2. D.T.Y. (HI)
307.	Sewayog Special Education College, Near Water Tank, New Nandanvan, Nagpur	1. D.Ed.Spl.Ed. (MR) 2. B.Ed.Spl.Ed. (MR)
308.	Shri Sant Gadge Maharaj Bahuuddeshiya Shikshan Sanstha's Muk - Badhir Vidyalaya Premises, Hudkeshwar (BK), Nagpur	D.Ed.Spl.Ed. (HI)
309.	Shri Balaji Shikshan Prasarak Mandal, Guruwar Peth, Ambajogal, Beed District	1. D.Ed. Spl.Ed. (MR) 2. D. Ed.Spl.Ed. (HI) 3. B.Ed.Spl.Ed. (MR) 4. B.Ed.Spl.Ed. (HI) 5. D.Ed.Spl.Ed. (ASD) 6. D.H.L.S
310.	Dr. Babasaheb Ambedkar Teachers Training Institute, At Bhandara Road, Bhandara	D.Ed. Spl. Ed. (MR)
311.	Shri Sant Gadgebaba Shikshan Sanstha, Deshmukhwadi, Pachora, Jalgaon District	1.D.Ed.Spl.Ed. (MR) 2.B.Ed.Spl.Ed. (MR)
312.	Shri Gajanan Maharaj College of Special Education for Mental Retardation, Prabhu Vishwakarma Gramin Bahuuddeshiya Shikshan Sanstha, Karala Road, Wardha	D.Ed.Spl.Ed. (MR)



Sl. No.	Name & address of the institution	Courses
313.	Vidyabhushan Yuval Mandal's Late Freedom Fighter Manikmoji Muley Special Teachers Training Institute, Sanmitra Colony, Degloor Road, Udgir	1. D.Ed.Spl.Ed. (MR) 2. B.Ed.Spl.Ed. (MR)
314.	Aadhar Shikshan & Gramin Vikas Mandal, Nanduri Dumala, Tal. Sangamner, Ahmednagar District	D.Ed.Spl.Ed. (MR)
315.	Professional Assistants for National Developing Assets (PANDA), Swarnwata (DSE) Vidyalaya, Mendha Road, Shashtri Ward, Bhandara, Tal. & District Bhandara	D.Ed.Spl.Ed. (MR)
316.	Nandanwan School for the Mentally Handicapped Children, Matru Seva Sangh, Near Janki Talkies, Sitabuldi, Nagpur	D.V.R. (MR)
317.	Rashtriya Drushtihin Shikshan & Punarvas Sanstha, At Mohite Nagar, Near Gajanan Maharaj Temple, Nagalwadi Hingana Wadhdhamna – Wanadongiri, Nagpur	D.Ed.Spl.Ed. (VI)
318.	Shri Satyanarayan Mandal, Raj Bhavan, Vivekanand Nagar, Tumsar, Bhandara District	D.Ed.Spl.Ed. (MR)
319.	Indian Red Cross Society's Mukh Badhir Vidyalaya, Near I.T.I. Kandalgaon, (Teacher Training Centre), Barshi, Solapur District	D.Ed.Spl.Ed. (HI)
320.	Koken Women Students Developmental Central Society, Bahadurshekh Naka, Gandhinagar, Tal.-Chiplun, Ratnagiri District	1. D.Ed.Spl.Ed. (MR) 2. PG.D.R.P.
321.	Yashoda Shikshan Prasarak Mandal's Sojar Teachers Training Centre, At Paranda Road, Barshi, Solapur District	1. D.Ed.Spl.Ed. (MR) 2. B.Ed.Spl.Ed. (MR)
322.	Shreeram Bahhudeshtiya Shikshan Sanstha, Myradi/Lakhni, Tq. Lakhni, Bhandara District	D.Ed.Spl.Ed. (HI)
323.	AASHRAY Trust Centre for Rehabilitation, Sector-7, Plot-5, Sanpada, Mumbai	B.Ed.Spl.Ed. (MR)
324.	Jeevoday Education's Society, Jeevoday College of Special Education (MR), Residency Road, Sadar, Nagpur	1. D.Ed.Spl.Ed. (MR) 2. C.C.C.G.
325.	Chetana Education & Research Academy, 2851 A, B Ward, Jawaharnagar, Kolhapur	D.Ed.Spl.Ed. (MR)
326.	Dr. Babasaheb Ambedkar Marathwada University, Department of Adult Continuing Education and Extension Services, Aurangabad	D.C.B.R.
327.	Rajiv Gandhi College for Special Education, Apang Jeevan Vikas Sanstha, Bhumi Putra Colony, Near Congress Nagar, Amravati	1. D.Ed.Spl.Ed. (HI) 2. B.Ed.Spl.Ed. (HI)



Sl. No.	Name & address of the Institution	Courses
328.	Tata Institute of Social Sciences, V.N. Purav Marg, Deonar, P.B. No. 8313, Mumbai	M.A. S.W. D.S. & A
329.	Shri Sadguru Saibaba Seva Trust's College of Special Education (H.I), Adarsh Colony, Road No. 1, Tingrenagar, Pune	D.Ed.Spl.Ed. (HI)
330.	Sant Jagnade Sevakbhai Sanstha, 21 Krishinagar, Near Golibar Tekadi, Dhule Tal, Dhule District	D.Ed.Spl.Ed. (HI)
331.	Utkarsh Apang Prashikshan Sanstha, 7- Prabhakar, Anupam Society, New Shreya Nagar, Aurangabad	D.T.Y. (HI)
332.	Rashtramata College of Special Education (M.R.), Pawati Tower, Behind Jaswant Cinema, Kamptee Road, Nagpur	D.Ed.Spl.Ed. (MR)
333.	Eshwari Bai Lund Training Centre for DSE (MR) College, Daund, Pune District	D.Ed.Spl.Ed. (MR)
334.	Janta Raja Sahu Maharaj Special Training Centre DSE (MR), Alephata, Tal. Junnar, Pune District	D.Ed.Spl.Ed. (MR)
335.	The Deaf & Dumb Relief Association, Sainagar, Amravati	D.Ed.Spl.Ed. (HI)
336.	Jeevan Vilas Pratishthan, Plot No.: P-42, M.I.D.C, Latur	1. D.Ed.Spl.Ed. (MR) 2. D.Ed.Spl.Ed. (HI) 3. B.Ed.Spl.Ed. (MR) 4. B.Ed.Spl.Ed. (HI) 5. D.H.L.S.
337.	Akhil Bhartiya Apnag Kalyankari Prasarak Mandal, Tambri Division, Osmandabad	D.Ed.Spl.Ed. (MR)
338.	Parivartan Sewabhai Sanstha, Naiknoor, Neknoor, Ahilyadevi Nagar, Tq. & District Beed Run by Mukhabadhir Nivasi School, Naiknoor	D.Ed.Spl.Ed. (HI)
339.	Surya Teachers Training Centre, Rail Tolly, Gondia	D.Ed.Spl.Ed. (MR)
340.	Vidyaniketan Social Cultural Educational Multi-Objectal Oriented Society, Dhamod Post Umrade - Khurde, Tal. & Nandurbar District	1. D.Ed.Spl.Ed. (VI) 2. B.Ed.Spl.Ed. (VI)
341.	Rajesambhaji Bahu Sevakbhai Sanstha, Dagdi Shahajanpur Dilasa Priyanka Bhavan Shivaneri Colony, Shree Ram Nagar, Beed	D.Ed.Spl.Ed. (MR)
342.	Late Amrutrao Patil Pratishthan, Khed, Tal. Ami, Yeotmal District	D.Ed.Spl.Ed. (HI)
343.	Jijau Special Teacher Training Institute, At Post Majalgaon, Beed District	D.Ed.Spl.Ed. (MR)



Sl. No.	Name & address of the Institution	Courses
344.	Bharatmata Bahuuddeshiya Sanstha, Tal. Barsi, Solapur District	D.Ed.Spl.Ed. (MR)
345.	Vidyabhushan Yuvak Mandal's Late Freedom Fighter Ramchandraraoji Muley Teacher's Training Institute (D.S.E) H.I., Sanmitra Colony, Degloor Road, Udgir	D.Ed.Spl.Ed. (HI)
346.	Chamundamata Bahuuddeshiya Vikas Parisar, At & District Dhule, Run by Parishram Residential Mentally Retarded Boys School, Parola, Amanemoud, Devi Padmavati Nagar, Tal. Parola, Jalgaon District	1. D.Ed.Spl.Ed. (MR) 2. B.Ed.Spl.Ed. (MR)
347.	'Light House' Special Teachers Training Centre, Suhit Jeevan Trust, Demodar Nagar, Chinchpada, Raigad District	D.Ed.Spl.Ed. (MR)
348.	Yash Special Teacher Training Institute, Kawtha, Tal. Hissod, Washim District	D.Ed.Spl.Ed. (MR)
349.	NAAD, I Hear Foundation, Sanghrajika House, 2nd Floor, Opposite Dena Bank, Lamington Road, Mumbai	P.G.C.C. (A.V.T.)
350.	Swami Vivekanand College of Special Education, 37, Gurudeo Nagar, Ramna Maroti Road, Ishwar Nagar Chowk, Nagpur	B.Ed.Spl.Ed. (MR)
351.	Training Centre for Teachers of Hearing Impaired (TCTHI), C/o Karma Badhir Vidyalyaya, Run by National Association for the Welfare of the Physically Handicapped (NAWPH), Sonegaon, Nagpur	D.Ed.Spl.Ed. (HI)
352.	Manudevi Shikshan Prasarak Mandal, Nandurbar, Nandurbar District	D.Ed.Spl.Ed. (HI)
353.	Shri Swami Samartha Special Teachers Training Institute, Ansing, Tal. & District Washim	D.Ed.Spl.Ed. (HI)
354.	Dagdoji Rao Patil D.Ed. in Special Education, Main Road Jalgot, Tal. Jalgot, Latur District	D.Ed.Spl.Ed. (MR)
355.	Dnyanesh Jankalyan Sevabhavi Sanstha, Vidy Vihar (West), Sanchalit MR, DSE (MR) Teachers Training Centre, Talwada, Tal. Geora, Beed District	D.Ed.Spl.Ed. (MR)
356.	New Horizon, C/o Mahatma Gandhi Seva Sangh, Saira Mansion, Goregaon-East, Mumbai	1. P.G.D.R.P. 2. P.G.D.S.E. (MD-P&N)
357.	Mahatma Gandhi Mission Institute of Health Sciences, 3rd Floor, MGM Educational Campus, Kamothe, Navi Mumbai	B.P.O.
358.	SOPAN (Society of Parents of Children with Autistic Disorders), B.M.C. School Building, Natwar Nagar, Jogeshwari East, Mumbai	B.Ed.Spl.Ed.(ASD)



Sl. No.	Name & address of the Institution	Courses
	MIZORAM	
359.	National Institute for Locomotor Disabilities (Divyangjan) North Eastern Regional Centre, Chaltalang, Aizwal	D.R.T.
	MANIPUR	
360.	All Manipur Mentally Handicapped Person's Welfare Organisation, Keishamthong, Top Leirak, Imphal	D.Ed.Spl.Ed. (MR)
361.	Regional Institute of Medical Sciences (RIMS), Lamphelpat, Imphal	1. M. Phil. (Cl.Psy.) 2. B.P.O.
362.	Study Center of All India Institute of Speech and Hearing, Manasagangothri, Mysore at Regional Institute of Medical Sciences (RIMS), Imphal, Manipur	1. B.A.S.L.P. 2. D.H.L.S. (Teleconference Mode)
	MEGHALAYA	
363.	Montfort Centre for Education, Danakgre, Tura	1. D.Ed. Spl. Ed. (VI) 2. D. Ed Sp. Ed. (HI)
	ODISHA	
364.	Training Centre for Teachers of the Visually Handicapped, S.I.R.D. Campus, Unit – 8, Bhubaneswar	D.Ed.Spl.Ed. (VI)
365.	Chetana College of Special Education, A/3, Institutional Area, Near Hotel Swosti Plaza, PO – RRL Campus, Bhubaneswar	1. D.Ed.Spl.Ed. (MR) 2. D.V.R. (MR) 3. B.Ed.Spl.Ed. (MR) 4. M.Ed.Spl.Ed. (MR) 5. D.E.C.S.E. (MR)
366.	Swami Vivekanand National Institute of Rehabilitation Training and Research, Olatpur, P.O. Bailoi, Cuttack District	1. B.P.O. 2. M.P.O.
367.	Regional Centre, AYUSHD, Regional Centre BBSR, T.C.T.D. Plot No. 602 (P), Ogaipada, Jenla, Khurda	1. D.Ed.Spl.Ed. (HI) 2. D.H.L.S.
368.	Open Learning System, Plot No. G-3/A/1, Gadakana Mouza, P.O. Mancheswar Railway Colony, Near Press Chhak, Bhubaneswar	D.Ed.Spl.Ed. (CP)
369.	Institute of Health Sciences, N2/41, IRC Village, Nayapalli, Bhubaneswar	1. B.A.S.L.P. 2. M.A.S.L.P.
370.	Chakradhara Institute of Rehabilitation Science, F-10, BJB Nagar, Bhubaneswar	B.P.O.
371.	International Institute of Rehabilitation Sciences & Research, Plot No. A-49, Ruchika Market, Baramunda, Bhubaneswar	B.A.S.L.P.



Sl. No.	Name & address of the institution	Courses
372.	Bijupatnaik Institute of Industrial Rehabilitation Training & Research, At/PO - Mashra, Jajpur District	1. D.Ed.Spl.Ed. (MR) 2. D.V.R (MR)
373.	D. P. Mishra Institute for Advance Studies in Special Education & Technology, Run by Social Aid Improvement and Mass Action (SAIMA), At Sreemayee Peetha, P.O.Kodala, Ganjam District	1. B.Ed Spl.Ed. (MR) 2. D.Ed.Spl.Ed. (MR)
374.	Jagat Bandhu Biswa Bhareti Sikshya Niketan (JBSSN), At & PO. Salepali, Via Jarasingha, Balangir District	D.Ed.Spl.Ed. (HI)
375.	TYAGA (Institute of Advanced Studies and Research), Blind & Deaf School Campus, Chahapada, Mahanga, Cuttack	D.Ed.Spl.Ed. (HI)
376.	Training Centre for the Teachers of the MR, Nilachal Seva Pratishthan, At Dayavihar, P.O. Gadasahi, Via Kanas, Puri District	1. D.Ed.Spl.Ed. (MR) 2. D.Ed.Spl.Ed. (HI)
377.	DHLS Study Centre of All India Institute of Speech and Hearing, Manasagangothri, Mysore at Sriram Chandra Bhanj Medical College, Cuttack	D.H.L.S. (Teleconference Mode)
378.	School of Rehabilitation & Social Sciences (A Unit of Seva Foundation), At/P.O. Dhenkkikate, Keonjhar District	B.Ed.Spl.Ed. (VI)
379.	Pingalakhi Public Welfare Organization, At/PO Nimapara, Jayshree Square, Puri District	1. D.Ed.Spl.Ed. (HI) 2. B.Ed.Spl.Ed. (HI) 3. D.Ed.Spl.Ed. (VI)
380.	Binodini Special B.Ed. College, Odhisa, At & P.O. Pichukuli, Via Begunia, Opposite of Pichukuli Co-Operative Bank, Khurda District	B.Ed.Spl.Ed. (HI)
381.	Milton Charitable Foundation for the Visually Handicapped, Ashok Nagar, 5th Line Main Road, Berhampur, Ganjam District	B.Ed.Spl.Ed. (VI)
382.	Mental Health Institute (COE in Mental Health), SCB Medical College & Hospital, Cuttack	M.Phil. (Cl.Psy.)
383.	Namita Devi Special B.Ed. College, At Uttara Chhaka, P.O. Kausalyaganga, Bhubaneswar	D.Ed.Spl.Ed. (HI)
PUDUCHERRY		
384.	Vinayaka Mission's Research Foundation, Department of Audiology and Speech Pathology, Faculty of Allied Health Sciences, Cuddalore Main Road, Krumambakkam	1. B.A.S.L.P. 2. D.H.L.S.
385.	Satya Special School, 75, Muthiya Mudhali Street, Muthiyalpet	D.Ed.Spl.Ed. (MR)
386.	DHLS Study Center of All India Institute of Speech and Hearing, Manasagangothri, Mysore at Jawaharlal Institute of Post Graduate Medical Education and Research (JIPMER), Pudicherry	1. D.H.L.S. (Teleconference Mode) 2. B.A.S.L.P.



Sl. No.	Name & address of the Institution	Courses
PUNJAB		
387.	Navjivini Institute of Special Education & Research, Sular, Patiala	1. D.Ed. Spl. Ed. (MR) 2. B.Ed.Spl.Ed. (MR) 3. D.Ed.Spl.Ed. (ASD) 4. D.E.C.S.E. (MR)
388.	Umang Red Cross Institute of Special Education Baba Farid Cultural Center, Kotpura Road, Faridkot	B. Ed. Spl. Ed. (MR)
389.	Training Centre for Teachers of the Visually Handicapped, Braille Bhavan, Jamalpur, Ludhiana	D.Ed. Spl. Ed. (VI)
390.	DAV Institute of Physiotherapy & Rehabilitation, Mahetama Hans Raj Marg, G.T. Road, Jalandhar	D. P. O.
391.	Jagjit Singh Sachdeva Asha Kiran Special School (Project of Asha Deep Welfare Society Regd.), V.P.O Jahankhelan, Hoshiarpur District	1. D.Ed.Spl.Ed. (MR) 2. B.Ed.Spl.Ed. (MR)
392.	Baba Kundan Rural College of Education, 33 Foota Road, Adjoining Sarpanch Colony, Kullialwal Jamalpur, Ludhiana	1. D.Ed.Spl.Ed. (VI) 2. D.Ed.Spl.Ed. (MR) 3. B.Ed.Spl.Ed. (VI) 4. B.Ed.Spl.Ed. (MR) 5. D.Ed.Spl.Ed. (HI)
393.	St. Francis Home, Pathankot, Jandwal P.O. Dalhousie Road, Pathankot	1. D.Ed.Spl.Ed. (MR) 2. B.Ed.Spl.Ed. (MR)
394.	Vocational Rehabilitation Training Centre, Haibowal Road, Opp. Kitchlu Nagar, Ludhiana	D.Ed.Spl.Ed. (VI)
395.	B.C.M. College of Education, Sec-32-A, Chandigarh Road, Urban Estate, Ludhiana	B.Ed.Spl.Ed. (LD)
396.	Guru Gobind Singh Medical College and Hospital, Sadiq Road, Faridkot	B.A.S.L.P.
RAJASTHAN		
397.	Mansik Viklang (Regional Teachers Training Centre), Social Welfare Department, Govt. of Rajasthan, 7-B, Jhalana Instr. Area, Jaipur	D.Ed. Spl. Ed. (MR)
398.	L.K.C. Jagdamba Andh Vidyalaya Samiti, Hanumangarh Road, Sriganga Nagar	D.Ed.Spl.Ed. (VI)
399.	Research Education and Audiological Development Society (READS), 162 A, Vishweshwaria Nagar, Triveni, Jaipur	1. D.Ed.Spl.Ed. (HI) 2. B.A.S.L.P. 3. B.Ed.Spl.Ed.(HI)



Sl. No.	Name & address of the institution	Courses
400.	DISHA, A Resource Centre for the Disabled, DISHA Path, Nirman Nagar C, Jaipur	1. D.Ed.Spl.Ed. (CP) 2. B.Ed.Spl.Ed. (MR) 3. D.Ed.Spl.Ed. (MR)
401.	Prayas: Centre for Special Education & Vocational Training, JS-A, Jhalana Institutional Area, Jaipur	D.Ed.Spl.Ed. (MR)
402.	Jai Narain Vyas University Jodhpur, (TEPSE & HEPSN Scheme) Department of Psychology, Jodhpur	1. B.Ed.Spl.Ed. (MR) 2. M.Ed.Spl.Ed. MR 3. P.G.D.R.P. 4. M.Ed.Spl.Ed. (VI) 5. A.D.C.G.C. 6. B.Ed.Spl.Ed. (HI)
403.	Rajasthan Mahila Kalyan Mandal, Ajmer, Vishwamitra Ashram, VIII, Chachiyawas, Via Gagwana, Ajmer	1. D.Ed.Spl.Ed. (MR) 2. D.V.R. (MR) 3. B.Ed.Spl.Ed. (MR)
404.	Prachya Sodh Peeth- Prayas Sansthan, 30-BC-1 Road, Bhopal Pura, Udaipur	D.E.C.S.E. (MR)
405.	Karam Mano Vikas Sansthan, B-Block, Budh Vihar, Alwar	1. D.Ed.Spl.Ed. (MR) 2. B.Ed.Spl.Ed. (MR) 3. D.C.B.R.
406.	Ajay Leela Special Teachers Training College, Run by Natraheen Vikas Sansthan, D Sector, Kamla Nehru Nagar, Jodhpur	1. B.Ed.Spl.Ed. (VI) 2. D.Ed.Spl.Ed. (VI) 3. D.Ed.Spl.Ed. (HI)
407.	Manav Dharam Mentally Retarded Teachers Training Centre, Vivekananda Colony, Behind Kisan Talkies, Deoli, Tonk	1. D.Ed.Spl.Ed. (MR) 2. B.Ed.Spl.Ed. (MR)
408.	DHLS Study Centre of All India Institute of Speech and Hearing, Manasagangothri, Mysore -at Jawaharlal Nehru Medical College & Associated Group of Hospital, Ajmer	D.H.I.S. (Teleconference Mode)
409.	Department of Physiotherapy, Jai Nagar Rajasthan Vidyapeeth, Deemed to be University, Village Road, Dabok	D.C.B.R.
410.	Amity Institute of Behavioural & Allied Sciences (AIBAS), Amity University Rajasthan, Kant Kalwar, NH-11C, Jaipur-Delhi National Highway Jaipur	M. Phil. (Cl. Psy.)
411.	Taopryan Manovikas Vidyalyaya, 4, M.L., Surtagarh Road, Sriganganagar	1. D.Ed.Spl.Ed. (MR) 2. B.Ed.Spl.Ed. (MR)
412.	Shree Nirmal Vivek School, Behind Dainik Bhaskar, Jawahar Lal Nehru Marg, Jaipur	D.Ed.Spl.Ed. (MR)



Sl. No.	Name & address of the Institution	Courses
413.	Bhagwan Mahaveer Viklang Sahayata Samiti (BMVSS), 13-A, Guru Nanak Path, Malviya Nagar, Jaipur	1. D.P.O. 2. B.P.O.
414.	Rajasthan Rehabilitation & Research Institute, 7/B Jhalana Institutional Area, S/E Dept., Jaipur	B.Ed.Spl.Ed. (MR)
415.	Dashrath Manovikas Sansthan, Vijay Vihar Colony, Sikar	D.Ed.Spl.Ed. (MR)
416.	Panna Dhay Hearing Impaired Teachers Training Center, Panna Dhay Marg, NH-12, Tonk	D.Ed.Spl.Ed. (HI)
417.	Navyoti Manovikas Kendra, Sector-10, Chopasini Housing Board, Jodhpur	D.Ed.Spl.Ed. (MR)
418.	Gurukul Spastic Society, 13-A, Chanchal Vatika, Anand Vihar A, Binjari Marg, Jhotwara, Jaipur	D.Ed.Spl.Ed. (MR)
419.	Chaitanya Seva Sansthan, Kalidevi Road, Karauli	D.Ed.Spl.Ed. (MR)
420.	Umang Mansarovar, Jaipur	B.Ed.Spl.Ed. (MR)
421.	Ganima Special School Samiti, Radhika Vihar, Jamdoli, Jaipur	D.Ed.Spl.Ed. (MR)
422.	Shri Sainath Manovikas Sansthan, Sikar	D.Ed.Spl.Ed. (HI)
423.	Late Rajesh Pilot Smriti Gram Udyog Shiksha Samiti, Bhagwati Nagar, Dausa	D.Ed.Spl.Ed. (MR)
424.	Sona Viklang Punerwas Avom Sodh Sansthan, Bhikwara	D.Ed.Spl.Ed. (MR)
TAMILNADU		
425.	Schefflein Institute of Health, Research & Leprosy Centre, Karigari	1. D.P.O. 2. B.P.O.
426.	Faculty of Disability Management and Special Education, Ramakrishna Mission Vivekananda University (RKMVU), SRKV Post, IHRDC Campus, Ramakrishna Mission Vidyalaya, Coimbatore	1. M.Ed.Spl.Ed. Multi Category 2. M.Ed.Spl.Ed. (VI) 3. M.Ed.Spl.Ed. (HI) 4. M.Ed.Spl.Ed. (MR) 5. B.Ed.Spl.Ed. (VI) 6. B.Ed.Spl.Ed. (HI) 7. B.Ed.Spl.Ed. (MR) 8. D.Ed.Spl.Ed. (MR) 9. D.Ed.Spl.Ed. (HI) 10. D.Ed.Spl.Ed. (VI) 11. D.C.B.R. 12. D.I.S.L.I.



Sl. No.	Name & address of the institution	Courses
427.	Spastic Society of Tamil Nadu, Opp. T.T.I., Taramani Road, Chennai	1. D.Ed.Spl.Ed. (CP) 2. P.G.D.D.T. (P&N) 3. P.G.D.D.T. (MD: P&N) 4. B.D.T. 5. C.C.C.G.
428.	The Clarke School for the Deaf, "Sadhna", No.3, 3 rd Street, Dr. Radhakrishna Road, Mylapore, Chennai	1. D.Ed.Spl.Ed. (Db) 2. D.Ed.Spl.Ed. (Hi) 3. D.Ed.Spl.Ed. (MR)
429.	Madras Institute to Habilitate Retarded Afflicted, D-171, R.V. Nagar, Anna Nagar, (MITHRA), Chennai	D.C.B.R.
430.	Bala Vihar Training School, Halls Road, Kilpauk Garden, Chennai	D.Ed. Spl. Ed. (MR)
431.	School of Prosthetics & Orthotics, Govt. Institute of Rehabilitation Medicine, K.K. Nagar, Chennai	D.P.O.
432.	Navyjyothi Trust Institute of Mental Retardation, 40, Menambedu Road, SIDCO Industrial Estate, Kachannangkuppam, Chennai	D.V.R. (MR)
433.	S.B.T. College of Special Education, Anbagam Extension, Dr. M.A. Thangaraj Compound, D.R.O. Colony, Madurai	1. B.Ed.Spl.Ed. (MR) 2. D.Ed.Spl.Ed. (MR)
434.	Holy Cross College, Department of Rehabilitation Science & Special Education, Teppakulam Post, Tiruchirappalli	1. B.R.Sc. 2. M.R.Sc. 3. D.Ed.Spl.Ed. (MR) 4. B.A.S.L.P.
435.	Little Flower Convent Hr. Sec. School for the Deaf, Old No. 127, New No. 4, G.N Road, Cathedral P.O., Chennai	1. Jr. Diploma in Teaching the Deaf 2. Sr. Diploma in Teaching the Deaf
436.	Christian Medical College (CMC), P.O. Thorapudi, Bagayam, Vellore	1. D.P.O. 2. B.P.O. 3. B.A.S.L.P. 4. D.H.L.S.
437.	Avinashlingam Deemed University, Institute of Home Science & Higher Education for Women, Coimbatore	1. M.Ed.Spl.Ed. (VI) 2. B.Ed.Spl.Ed. (VI) 3. B.Ed.Spl.Ed. (Hi) 4. M.Ed.Spl.Ed. (Hi) 5. B.Sc.Spl.Ed. (Reh.)



Sl. No.	Name & address of the Institution	Courses
438.	Sri Ramachandra Medical College & Research Institute, Shri Ramchandra University, Ramachandra Nagar, Porur, Chennai	1. M. Phil. (Cl. Psy.) 2. M.A.S.L.P. 3. B.A.S.L.P.
439.	The YMCA College of Physical Education, Nandam, Chennai	B.M.Sc.
440.	Bala Vidyalaya Institute for Teachers Training, 1st Cross Street, Shastri Nagar, Chennai	D.Ty. (H)
441.	Vijay Human Services, #4, Lakshmiapuram, 3rd Street, Royapettah, Chennai	D.E.C.S.E. (MR)
442.	Rangammal Memorial Teachers Training School for the Hearing Impaired, Sambanthanur Village, Somasipadi Post, Tiruvannamalai, T.L. & Dist. Tiruvannamalai	D.Ed.Spl.Ed. (H)
443.	N.K.T. National College of Education for Women, 21, Dr. Besant Road, Triplicane, Chennai	B.Ed.Spl.Ed. (VI)
444.	Mrs. Ann Fischer Memorial Training Institute for Special Education, (A Unit of Ecomwel Orthopaedic Centre), Ecomwel Campus, Near R.C. Church, Tharamangalam P.O., Salem	D.Ed.Spl.Ed. (MR)
445.	Rawttakuppam, Hemerkick Rural Centre, Thiruchitrabalam Post, Villupuram District	D.C.B.R.
446.	National Institute for Empowerment of Persons with Multiple Disabilities, East Coast, Muttukadu, Kovalam Post, Kancheepuram District	1. D.Ed.Spl.Ed. (Db) 2. D.Ed.Spl.Ed. (CP) 3. D.Ed.Spl.Ed. (ASD) 4. B.Ed. Spl.Ed. (MD) 5. M.Phil. (Cl.Psy.) 6. P.G.D.E.I. 7. P.G.D.D.T.(MD:P&N) 8. C.F.D. 9. B.Ed.Spl.Ed.(ASD) 10. B.A.S.L.P. 11. B.Ed.Spl.Ed.(Db) 12. D.Ed.Spl.Ed.(MD) 13. M.Ed.Spl.Ed.(MD) 14. M.Ed.Spl.Ed.(ASD)
447.	Vidya Sagar (formerly, The Spastics Society of India), No. 1 Ranjit Road, Kotturpuram Chennai	1. P.G.D.S.E.-MD(P&N) 2. D.Ed.Spl.Ed. (ASD) 3. B.Ed.Spl.Ed.(MD)
448.	National Institute for Empowerment of Persons with Visual Impairment (Divyangjan) Regional Centre, 522, Trunk Road, Poonamallee, Chennai	1. B.Ed.Spl.Ed. (VI) 2. D.Ed.Spl.Ed. (VI)



Sl. No.	Name & address of the Institution	Courses
449.	V-Excel Educational Trust, 1, Norton Street, Mandavali, Chennai	D.Ed.Spl.Ed. (ASD)
450.	Meenakshi Academy of Higher Education and Research, (Deemed University) (MAHER), Meenakshi Medical College & Research Institute, Enathur, Kanchipuram	B.A.S.L.P.
451.	SRM Medical College Hospital & Research Centre, SRM Deemed University, SRM Nagar, Potheri, Kattankulathur, Kancheepuram District	1. B.A.S.L.P. 2. M.A.S.L.P. 3. M.Phil (Cl.Psy.)
452.	Indira Gandhi College of Special Education (Mary Kanagam Memorial Educational Trust), Holy Cross Campus, Thadagam Road, Kanuvai, Coimbatore	B.Ed.Spl.Ed. (MR)
453.	Faculty of Allied Health Science, Vinayaka Mission's Research Foundation – Deemed University, Vinayaka Mission's Kirubananda Variyar Medical College Campus, Sankari Main Road (NH 47), Ariyanoor, Salem	1. D.H.L.S. 2. B.A.S.L.P.
454.	Life Help Centre for the Handicapped, 2/546, East Coast Road, Neelanganai, Chennai	1. D.V.R. (MR) 2. D.E.C.S.E. (MR) 3. D.Ed.Spl.Ed. (MR)
455.	Nambikkai Foundation, Palavoor, Tirunelveli District	D. Ed. Spl. Ed. (HI)
456.	Madras ENT Research Foundation Charitable Trust, MERF Institute of Speech & Hearing (A Unit of Madras ENT Research Foundation, Raja Annamalaiapuram, Chennai)	1. B.A.S.L.P. 2. M.A.S.L.P.
457.	C.S.I. Balar Gana, Illam Hasthampatty, Salem	D.Ed. Spl. Ed. (MR)
458.	SALEM Institute for the Mentally Challenged (SIMEC), Opp. S.K.S Hospital, Brindavan Road, 8th Cross Road, Fairlands, Salem	C.C.C.G.
459.	CSI College of Education, CSI Institutional Campus, Pasumalai, Madurai	1. B.Ed Spl. Ed. (MR) 2. B.Ed.Spl.Ed. (LD)
460.	Kalaslingam University (Kalaslingam Academy of Research & Education), Anand Nagar, Krishnakoli	B. Ed Spl. Ed. (HI)
461.	The Spastic Society of Tiruchirapalli, No. 5, Revival Nagar Ramalinga Nagar, South Extension, Vayalur Road, Tiruchirapalli	D. Ed. Spl. Ed. (CP)
462.	Alagappa University, Alagappapuram, Karaikudi	1. B.Ed.Spl.Ed.(VI) 2. M.Ed.Spl.Ed.(VI)
463.	Department of Education, Mother Teresa Woman's University, Kodalkanal, Dindigul District	1. B.Ed.Spl.Ed.(MR) 2. M.Ed.Spl.Ed.(MR)



Sl. No.	Name & address of the Institution	Courses
464.	Amar Seva Sangam, Sulochana Gardens, 7-4-104B, Tenkasi Road, Ayikudy, Tirunelveli District	1. D.E.C.S.E (MR) 2. D.C.B.R. 3. C.C.C.G. 4. B.Ed.Spl.Ed. (MR)
465.	Paul Institute of Special Teacher Training, Athiyanthai Village, Perumbakkam Road, Tiruvannamalai District	1. D.Ed.Spl.Ed. (MR) 2. D.Ed.Spl.Ed. (CP)
466.	Ishwar Institute of Prosthetics & Orthotics, AA 23, 3rd Street, 3rd Main Road, Anna Nagar, Chennai	B.P.O.
467.	Madhuram Narayanan Centre for Exceptional Children, No. 1, Giriappa Road, T. Nagar, Chennai	D.E.C.S.E. (MR)
468.	K.S. Maniam College of Education, Velasupulayan (Via), Irulkur P.O., Tal. Paramathy Velur, Namakkal District	1. B.Ed.Spl.Ed. (HI) 2. B.Ed.Spl.Ed. (MR) 3. M.Ed.Spl.Ed. (MR)
469.	Madras Medical College, Government General Hospital, E.V.R. Periyar Salai, Chennai	B.A.S.I.P.
470.	SCAD Resource Centre for Differently Abled, Ponnakudi, Palaymkottai Taluk, Tirunelveli District	D.Ed.Spl.Ed. (MR)
471.	Dr. MGR Institute of Special Education and Research, Dr. MGR Home & Higher Secondary School for the Speech & Hearing Impaired, MGR Garden Ramavaram, Chennai	B.Ed.Spl.Ed. (HI)
472.	Nathrodaya, No. 47/1, Phase-II, Nolambur, Magappair West, Chennai	B.Ed.Spl.Ed.(VI)
473.	Institute of Mental Health, Kilpauk, Chennai	M.Phil (Cl.Psy)
TELANGANA		
474.	Thakur Hari Prasad Institute of Research & Rehabilitation for the Mentally Handicapped, Vivekananda Nagar, Dilukhnagar, Hyderabad	1. P.G.D.D.R.M. 2. D.Ed.Spl.Ed. (MR) 3. B.Ed.Spl.Ed. (MR) 4. D.E.C.S.E. (MR) 5. M.Ed.Spl.Ed. (MR) 6. B.Ed.Spl.Ed. (LD) 7. B.D.T 8. P.G.D.E.I. 9. D.Ed.Spl.Ed. (ASD) 10. D.C.B.R.



Sl. No.	Name & address of the institution	Courses
475.	National Institute for Persons with Intellectual Disabilities (Divyangjan), Manovikas Nagar, P.O. Bowenpally, Secunderabad	1. D.V.R. (MR) 2. B.Ed.Spl.Ed. (MR) 3. P.G.D.E.I (MR) 4. D.E.C.S.E. (MR) 5. M.Ed Spl.Ed. (MR) 6. M.Phil. (Reh.Psy.) 7. M.D.R.A. 8. D.C.B.R. 9. M.Sc. (EI) 10. D.Ed.Spl.Ed. (MR)
476.	Sweekar Academy of Rehabilitation Sciences, Upkaar Complex, Upkaar Circle, Picket, Secunderabad	1. M.Phil. (Cl. Psy.) 2. M.Phil. (Reh.Psy.) 3. M.A.S.L.P. 4. D.Ed.Spl.Ed. (HI) 5. B.A.S.L.P. 6. D.H.L.S. 7. P.G.D.R.P. 8. B.Ed.Spl.Ed. (MR) 9. D.Ed.Spl.Ed. (ASD) 10. D.E.C.S.E. (MR) 11. B.Ed.Spl.Ed. (HI) 12. M.Ed.Spl.Ed. (MR) 13. M.Ed.Spl.Ed. (HI) 14. P.D. (Cl.Psy.) 15. Psy.D. (Cl.Psy.) 16. P.G.D.E.I.
477.	Helen Keller's Institute of Research and Rehabilitation for the Disabled Children, Bank Colony, Ramakrishnapuram, Secunderabad	1. B.Ed.Spl.Ed. (HI) 2. B.A.S.L.P. 3. M.A.S.L.P.
478.	Training Centre for Teachers of the Visually Handicapped, H. No.10-3-60, Nehru Nagar, East Maredpally, Campus of Govt. Institute of Electronics, Secunderabad	D.Ed.Spl.Ed. (VI)
479.	Ali Yavar Jung National Institute for Persons with Speech & Hearing Disabilities (Divyangjan), Southern Regional Centre (SRC), National Institute for the Mentally Handicapped Campus, Manovikas Nagar, P.O. Bowenpally, Secunderabad	1. M.A.S.L.P. 2. B.A.S.L.P. 3. B.Ed.Spl.Ed. (HI) 4. D.Ed.Spl.Ed. (H) 5. D.H.L.S.



Sl. No.	Name & address of the Institution	Courses
480.	Andhra Mahila Sabha College of Teachers Education, Durgabai Deshmukh Academic Campus, Osmania University Rd., Hyderabad	B.Ed.Spl.Ed. (HI)
481.	Sweekar Academy of Rehabilitation Sciences, Opp. NTR Nagar, Peddadmui Road, Tandur, R.R. District	1. B.A.S.L.P 2. B.Ed.Spl.Ed. (MR) 3. D.E.C.S.E. (MR) 4. D.H.L.S. 5. D.Ed.Spl.Ed. (HI)
482.	Swayamkrushi, Plot No. 17, Sri Malani Co-operative Housing Society, Indian Airlines Colony, Trimulgherry, Secunderabad	B.Ed.Spl.Ed. (MR)
483.	Durgabai Deshmukh Vocational Training and Rehabilitation Centre for Handicapped, Osmania University Road, Vidyanagar, Hyderabad	1. D.Ed.Spl.Ed. (MR) 2. D.Ed.Spl.Ed. (HI) 3. D.V.R. (MR)
484.	Child Guidance Centre, Post Box No.2, H.No. 7-6/2, Santosh Sadan, Ganesh Nagar, Uppal Depot, Peerzadiguda Village, Hyderabad	D.Ed.Spl.Ed. (MR)
485.	Manochetana, Chukka Ramaiah Marg, Near Market Yard, Vavilavamp, Post & Mandal: Cherial, Warangal District	1. D.Ed.Spl.Ed. (MR) 2. C.C.C.G.
486.	COMMITMENTS, A Public Trust, H. No. 214 – 30, Gunj, Market Yard, Kosgi Madal, Kosgi, Mahabubnagar District	C.C.C.G.
487.	Sannidhi Center for Life Skills (A Unit of Shankar Foundation), Survey No. 295, Gandiceruvu Village Road, Koheda (Village), Hayath Nagar (Mandal), Rangareddy, Hyderabad District	D.Ed.Spl.Ed. (MR)
488.	Aura Foundation, H. No.: 3-4-114/15/1, Sai Chitra Nagar Lane No. 7, Ramanthpur, Hyderabad	D.Ed.Spl.Ed. (HI)
489.	DAWN College of Special Education, (Deaf & Hard of Hearing), Vempadu (Village), Nidamanoor (Mandal), Nalgonda District	1. D.Ed.Spl.Ed. (HI) 2. B.Ed.Spl.Ed. (HI)
490.	Ashray Akriti, B-3-1027/A2, Lane Opposite to Indian Bank, Srinagar Colony, Hyderabad	D.Ed.Spl.Ed. (HI)
491.	Asha Hospital, No. 298, Road No. 14, Banjara Hills, Hyderabad	M.Phil.(Cl.Psy.)
492.	Padmanayaka College of Special Education, Gandhi Nagar, Vanastali Puram, Hyderabad	1. B.Ed.Spl.Ed.(MR) 2. D.Ed.Spl.Ed.(MR)
493.	Sri Chandra College of Special Education, Kamla Nagar, Vanastalipuram, Rangareddy District	B.Ed.Spl.Ed.(MR)
494.	Balavikas Education Society for the Disabled Children, Bagh Ameer, Kulatpally, Hyderabad	D.Ed.Spl.Ed. (HI)
495.	Holy Faith College of Education, (D.Ed-Deaf & Hard of Hearing), Old Paloncha, Khameen District	D.Ed.Spl.Ed. (MR)



Sl. No.	Name & address of the institution	Courses
TRIPURA		
496.	The Institute of Chartered Financial Analyst of India (ICFAI) University, P.O. Kamalghat, Sadar, Mohanpur, Tripura (West)	B.Ed.Spl.Ed.(MR)
497.	Abhoy Mission, Ramnagar, Agartala	B.Ed.Spl.Ed.(MR)
UTTAR PRADESH		
498.	JIMARS (Jyoti Institute of Medical & Rehabilitation Sciences) Run by: Rotary Sponsored Crippled and Youth Welfare Society, Jawahar Lal Nehru Road, Allahabad	1. D.C.B.R. 2. D.Ed.Spl.Ed. (CP) 3. C.P.O. 4. D.Ed.Spl.Ed. (MR)
499.	U.P. Institute for the Hearing Handicapped. 4-7, Malviya Road, George Town, Allahabad	D.Ed.Spl.Ed. (HI)
500.	Chetna (A Society of the Welfare of Handicapped), Sector-C, Aliganj, Lucknow	1. D.Ed.Spl.Ed. (MR) 2. D.E.C.S.E. (MR) 3. D.Ed.Spl.Ed. (HI)
501.	Training College for Teachers of the Deaf, N.C. Chaturvedi School for the Deaf, Alshbagh (Tilak Nagar), Lucknow	1. D.Ed.Spl.Ed. (HI) 2. D.H.L.S.
502.	Nav Vani School for the Deaf, Teachers Training Centre, Village Koirajpur, Harhua P.O. Varanasi	D.Ed.Spl.Ed. (HI)
503.	Banaras Hindu University, Faculty of Education, (BHU) Kamachha, Varanasi	1. B.Ed.Spl.Ed. (VI) 2. M.Ed.Spl.Ed. (VI) 3. B.Ed.Spl.Ed (MR) 4. B.Ed.Spl.Ed (HI)
504.	Israji Devi Shikshan Sansthan's- Raj Shikshak Prashikshan Kendra, 23-B, Park Road, Allahabad.	D.Ed.Spl.Ed. (VI)
505.	Jagadguru Rambhadracharya Handicapped University, Chitrakoot	1. M.Ed.Spl.Ed. (VI) 2. B.Ed.Spl.Ed. (VI) 3. B.Ed. Spl.Ed (HI)
506.	Integrated Institute for the Disabled, Karaundi B.H.U., (Susuwahi) Varanasi	1. D.Ed. Spl.Ed. (MR) 2. D.H.L.S. 3. D.E.C.S.E. (MR) 4. D.V.R. (MR) 5. D.Ed.Spl.Ed. (HI) 6. D.Ed.Spl.Ed. (ASD) 7. C.C.C.G. 8. B.Ed.Spl.Ed. (HI) 9. B.Ed.Spl.Ed. (VI) 10. B. Ed Spl.Ed. (MR)



Sl. No.	Name & address of the institution	Courses
507.	Training Centre for the Teachers of the Visually Handicapped, Government Inter College for the Blind, Mohaan Road, Lucknow	D.Ed.Spl.Ed. (VI)
508.	Amity Institute of Behavioural (Health) & Allied Sciences (AIBHAS), Amity University, Amity Campus, Sector -125, Plot No. 4, Gautam Budh Nagar, Noida Amity University, Amity Institute of Rehabilitation Sciences, Room G-12, Ground Floor, I-2 Block, Sector – 125, Noida	1. M.Phil. (Cl. Psy.) 2. P.D. (Cl. Psy.) 3. M.Phil.(Reh.Psy.) 4. P.G.D.R.P. 5. B.Ed.Spl.Ed. (LD) 6. Integrated B.A./ B.Com/B.Sc.B.Ed. Spl.Ed. 7. M.Ed.Spl.Ed.(LD) 8. B.Ed.Spl.Ed.(MR) 9. M.Ed.Spl.Ed.(MR) 10. B.Ed.Spl.Ed.(ASD)
509.	Institute of Mental Health and Hospital, Mathura Road, Agra	M. Phil. (Cl. Psy)
510.	Composite Regional Centre for Persons with Disabilities (Min. of S.J. & E. Govt. of India), Mohaan Road, Near G.B.Pant Polytechnic, Lucknow	1. D.Ed. Spl. Ed.(VI) 2. D.Ed. Spl. Ed. (MR) 3. D.R.T. 4. C.P.O.
511.	Mata Kalawati College of Special Education, Trivenipuram-Ph.-II, Lilapur Road, Jhusi, Allahabad (Unit of - Purvanchal Khadi Gramoudog Vikas Samiti, 581, Purana Katra, Allahabad	1. D.Ed.Spl.Ed. (HI) 2. D.H.L.S.
512.	Nehru Gram Bharati Vishwavidyalaya, Rajiv Gandhi Post Graduate College, Gram & Post: Kotwa, Allahabad	1. B.Ed.Spl.Ed. (HI) 2. M.Ed.Spl.Ed. (HI) 3. D.Ed.Spl.Ed.(HI)
513.	Gram Udyog Seva Sansthan, Musafirkhana, Sultanpur	1. D.Ed.Spl.Ed. (MR) 2. B.Ed.Spl.Ed. (MR) 3. D.Ed.Spl.Ed.(HI)
514.	Satyanand Vaani Training College for "Teachers of the Deaf", P-1, Pallavpuram, Phase-II, Meerut	1. D.Ed.Spl.Ed. (HI) 2. B.Ed.Spl.Ed. (HI)
515.	Faculty of Education & Allied Sciences, Department of Education, M.J.P. Rohilkhand University, Pilibhit Bypass Road, Bareilly	1. B.Ed.Spl.Ed. (HI) 2. B.Ed.Spl.Ed. (LD)
516.	Maa Balraj Seva Sansthan, Vani Avari Shraavan Usandhan Kendra, Dhudh Nath Railway Crossing, Vindhyachal Road, Mirzapur	1. D.H.L.S. 2. D.Ed.Spl.Ed. (HI) 3. D.Ed.Spl.Ed. (MR) 4. D.Ed.Spl.Ed. (VI) 5. B.Ed.Spl.Ed. (HI) 6. B.A.S.L.P.



Sl. No.	Name & address of the institution	Courses
517.	Jeevan Jyoti School for the Blind, Aktha, Samarth Post	D.Ed.Spl.Ed. (VI)
518.	Disha School of Special Education and Rehabilitation Centre, P.S. - 2 'H' Pocket Nagar (Mawana Road), Meerut	1. D.Ed.Spl.Ed. (MR) 2. B.Ed.Spl.Ed. (MR)
519.	Lt. Sh. Jagat Narayan Training College for Mentally Handicapped, 201/1E, Prayag Puram, Naini, Allahabad, C/o Jan Chetna Sansthan, 60 M/44, 5 A, Nawab Yusuf Road, Civil Lines, Allahabad	1. D.Ed.Spl.Ed. (MR) 2. D.E.C.S.E. (MR) 3. D.Ed.Spl.Ed. (HI)
520.	Institute of Rehabilitation, Plot No. C-9, Shallmar Garden Extn.-II, Sahibabad, Ghaziabad,	1. D.Ed.Spl.Ed. (HI) 2. D.H.L.S. 3. D.Ed.Spl.Ed. (MR) 4. D.Ed.Spl.Ed. (ASD) 5. C.C.C.G.
521.	CBSM, Rae Bareilly Speech & Hearing Institute, 221, Amar Nagar, Rai Bareilly	1. D.H.L.S. 2. D.Ed.Spl.Ed. (HI) 3. D.Ed.Spl.Ed. (MR)
522.	Brahamaved Gramin Shiksha Prasari Samiti, VIII. & P.O. Brangpur, Nai Basti, Block Dadri, Gautam Budh Nagar District	C.C.C.G.
523.	SAMMAN (Branch of Integrated Institute for the Disabled), Nai Basti, Allinagar, Mughalsarai, Chandauli	1. C.C.C.G. 2. D.Ed.Spl.Ed. (HI) 3. D.Ed.Spl.Ed. (MR)
524.	Gyanodaya Samakrit Sansthan, Jagdishpur, Phulpur, Azamgarh	1. D.E.C.S.E. (MR) 2. D.Ed.Spl.Ed. (MR) 3. D.Ed.Spl.Ed. (HI)
525.	Dr. Shakuntala Misra National Rehabilitation University, Mohaan Road, Lucknow	1. D.Ed.Spl.Ed. (MR) 2. D.Ed.Spl.Ed. (VI) 3. D.Ed.Spl.Ed. (HI) 4. B.Ed.Spl.Ed. (MR) 5. B.Ed.Spl.Ed. (HI) 6. B.Ed.Spl.Ed. (VI) 7. M.Ed.Spl.Ed. (MR) 8. M.Ed.Spl.Ed. (VI) 9. M.Ed.Spl.Ed. (HI) 10. B.P.O. 11. B.A.S.L.P.
526.	Shubhasheesh Shiksha Evam Vikas Sewa Sansthan, E-27, Industrial Area, Site No.2, Shubhasheesh Amawari Road, Rae Bareilly	1. D.Ed.Spl.Ed. (MR) 2. C.C.C.G.



Sl. No.	Name & address of the institution	Courses
527.	Pramila Katiyar Special Education Institute, Kalpi Road, Pukhrayan, Kanpur Dehat	1. D.Ed.Spl.Ed. (HI) 2. B.Ed.Spl.Ed. (HI) 3. D.Ed.Spl.Ed. (MR) 4. B.Ed.Spl.Ed. (MR)
528.	Vasudha Kalyani Special Education Institute, Vill. & Post Asana, Chandauli District	D.Ed.Spl.Ed. (MR)
529.	Rachna Vishesh Vidyalaya (A Unit of Integrated Institute for the Disabled), Ishapur, Sadar, Jaunpur	1. D.Ed.Spl.Ed. (MR) 2. D.E.C.S.E. (MR) 3. D.Ed.Spl.Ed. (HI)
530.	Kiran Society, Kiran Vill., Modhopur Post, Post Box No. 5032, Varanasi District	D.Ed.Spl.Ed. (CP)
531.	Rehabilitation Society of the Visually Impaired, A-303 Gopala Apartment, Narahi, Near Shakti Bhawan, Lucknow	D.Ed.Spl.Ed. (VI)
532.	Nai Disha Shikshan Prashikshan Evam Jan Kalyan Seva Sansthan, Sangharsh Bhawan, Railway Station Road, Sultanpur District	C.C.C.G.
533.	DHLS Study Center of All India Institute of Speech and Hearing, Manasagangothri, Mysore at Chhatrapati Shahuji Maharaj Medical University (erstwhile King George's Medical College), Chowk, Lucknow	D.H.L.S. (Teleconference Model)
534.	PYSSUM Research & Training Centre, 537/B, Puraniya Sitapur Road, Lucknow	D.Ed.Spl.Ed. (MR)
535.	Navada Gram Udyog Vikas Samiti's All Mobeen Memorial Institute for Handicapped, Mohalla Bagla, Amroha, J.P. Nagar	D.Ed.Spl.Ed. (MR)
536.	Kalyanam Karoti, Kalyan Dham, Masani-Delhi Road, Mathura	1. D.Ed.Spl.Ed. (MR) 2. B.Ed.Spl.Ed. (MR) 3. D.Ed.Spl.Ed. (HI) 4. B.Ed.Spl.Ed. (HI)
537.	Rajesh Tiwari Punarvas Kendra (Unit of Purvanchal Khadi Gramoudyog Vikas Samiti), Village - Haripur, PO - Ramnagar, Derwa, Pratapgarh	D.Ed.Spl.Ed. (HI)
538.	Pawahari Smriti Parishad, Station Road, Ghazipur	D.Ed.Spl.Ed. (HI)
539.	Maharishi Dayanand Rehabilitation Institute, Vill. & Post Rai, Mathura District	1. D.Ed.Spl.Ed. (MR) 2. D.Ed.Spl.Ed. (HI) 3. D.Ed.Spl.Ed. (CP) 4. D.Ed.Spl.Ed. (ASD)



Sl. No.	Name & address of the institution	Courses
540.	Vasudha Kalyani Mand Buddhi Viddang Vidyalaya, Ambedkar Nagar, Khariya, Shaktinagar, Sonbhadra	D.Ed.Spl.Ed. (MR)
541.	King George's Medical University, Department of Psychiatry, KGMU Chowk, Shahmina Road, Lucknow	M.Phil. (Cl.Psy.)
542.	Vishal Institute of Rehabilitation Sciences, Awaiya Post, TSI Naini, Allahabad	1. D.E.C.S.E. (MR) 2. D.Ed.Spl.Ed.(MR)
543.	Gyanvati Memorial Shikshan Sansthan (Charitable Trust), V&L Gopiya Ganj, P.O. Bharchana, Etawah District	D.Ed.Spl.Ed. (MR)
544.	Amar Jyoti Institute of Special Education, (Run by Amar Jyoti Society), Vill. & P.O. Dargah Madhuban, Mau District	1. D.Ed.Spl.Ed. (MR) 2. D.Ed.Spl.Ed. (HI)
545.	Sri Mahadev Jee Ram Adhar Biklang Shikshan Prashikshan Kendra, Vill. Audhari, P.O. Sikhari, Tehsil Jakhania, Ghazipur District	1. D.Ed.Spl.Ed. (VI) 2. D.Ed.Spl.Ed.(MR)
546.	Gautam Buddha University, Greater Noida, Gautam Budh Nagar District	1. M.Phil. (Cl.Psy.) 2. M.D.R.A.
547.	Balram Mahavidyalaya, Sirhir, Meja, Allahabad	B.Ed.Spl.Ed. (HI)
548.	Handicapped Development Council, Shastripurem, Phase-I, Sikandra, Agra	D.Ed.Spl.Ed. (MR)
549.	Amity University, Mailhore, Gomti Nagar Extension, Lucknow	1. P.D. (Cl. Psy.) 2. M.Phil. (Cl. Psy.) 3. M.Ed.Spl.Ed. (LD) 4. B.Ed.Spl.Ed. (LD)
550.	School of Rehabilitation Education, Shobhit University Campus, Adarsh Institutional Area, Babu Vijendra Marg, Gangohi	B.Ed.Spl.Ed.(MR)
551.	Amar Jyoti Sansthan, Kol Baz Bahadur, Naveen Sarawati School, Azamgarh	D.Ed.Spl.Ed.(MR)
552.	K.S. Memorial, Gram & Post Belagusi, Raebareli District	1. D.Ed.Spl.Ed.(HI) 2. D.Ed.Spl.Ed.(MR)
553.	Jay Nand Special Teachers' Training Institute, Mahmud Bari, Saray Khargi, Bilapur, Faizabad	1. D.Ed.Spl.Ed.(MR) 2. B.Ed.Spl.Ed.(MR)
554.	Sarveshwari Shikshan Sansthan, Sahso Bazar, Sahso, Allahabad	D.Ed.Spl.Ed.(HI)
555.	National Institute for Empowerment of Persons with Intellectual Disabilities (Divyangjan), Northern Regional Centre, C-44A, Sector-40, Noida, Gautam Budh Nagar	1. D.Ed.Spl.Ed.(MR) 2. B.Ed.Spl.Ed.(MR) 3. D.E.C.S.E(MR)



Sl. No.	Name & address of the institution	Courses
556.	AYUNISHD, NRC, Plot No. 44 A, Block-C, Sector-40, Noida, Gautam Budh Nagar	1. B.A.S.L.P. 2. D.Ed.Spl.Ed.(HI) 3. D.H.L.S. 4. D.I.S.L.I.
557.	Yuva Viklang Evam Dristibadhitarth Kalyan Sewa Sansthan, VIII & Post Bijhuri, Kurebhar, Tehsil & PS Jaisinghpur, Sultanpur District	1. D.Ed.Spl.Ed.(VI) 2. B.Ed.Spl.Ed.(HI) 3. B.Ed.Spl.Ed.(VI)
558.	Akanksha Institute of Rehabilitation, (Run by: Amar Jyoti Society) Village Kharagpur, PO Gangapur, Mau District	D.Ed.Spl.Ed.(VI)
559.	Nai Subah Sansatha, Nai Subah, Varanasi	1. P.G.D.R.P. 2. M.Phil. (Cl. Psy.)
560.	Vijay Singh Pal Balika Degree College, Gurghari Talaab (Sakra) Post Kakori, Lucknow District	1. D.Ed.Spl.Ed.(HI) 2. B.Ed.Spl.Ed.(HI)
561.	Central Women's College of Education, Sector-8 Rajni Khand, Sharda Nagar, Lucknow	1. D.Ed.Spl.Ed.(HI) 2. B.Ed.Spl.Ed.(HI)
562.	Society for Institute of Psychological Research and Health, AAS Mandbudhi Vishisht Vidyalaya, Amroha, Amroha District	D.Ed.Spl.Ed.(MR)
563.	Swami Vivekanand Law College, Rampur Devrai, Lucknow	D.I.S.L.I.
564.	T.S. Misra Medical College and Hospital, Village Anaure, Pargana, Bijnoore Tehsil Lucknow District	D.Ed.Spl.Ed. (VI)
565.	Hind Mahavidyalaya, Murarpur, Daryabad, Sarabani	1. D.Ed.Spl.Ed.(HI) 2. B.Ed.Spl.Ed.(HI)
566.	Anchal Foundation, Kamaluddinpur, Bhawanipur, Antu Pratapgarh	D.Ed.Spl.Ed.(HI)
567.	Usha Charitable Trust, Rastogi Nagar, Balaganj, Lucknow	D.Ed.Spl.Ed.(MR)
568.	Sankalp, Barahpur, Nandga, Ghazipur	1. D.Ed.Spl.Ed.(HI) 2. D.Ed.Spl.Ed.(MR)
569.	K.S. Memorial College for Research & Rehabilitation, Anubhav Eldico II, Lucknow	D.Ed.Spl.Ed.(HI)
570.	Saurabh Shobhit Shikshan Prashikshan Kendra, Ghazilabad	1. D.Ed.Spl.Ed.(ASD) 2. D.Ed.Spl.Ed.(MR)
571.	Maa Bairaji Sewa Sanstha, Rigadapur, Upargaha Baraut, Allahabad	1. B.Ed.Spl.Ed.(HI) 2. B.A.S.L.P.
572.	Madan Gopal Training Institute for Special Education, Race Course, Meerut Cantt.	D.Ed.Spl.Ed.(HI)



Sl. No.	Name & address of the Institution	Courses
573.	Sarathi Institute of Developmental Studies (Sarathi), Baunonhari, Sidhauri, Sitapur District	1. D.Ed.Spl.Ed.(VI) 2. D.Ed.Spl.Ed.(HI)
574.	College of Higher Studies, Vill. Habubpur, Teh. Phoolpur, Jhansi, Allahabad District	1. D.Ed.Spl.Ed.(MR) 2. D.Ed.Spl.Ed.(HI) 3. D.Ed.Spl.Ed.(ASD) 4. B.Ed.Spl.Ed.(HI) 5. B.Ed.Spl.Ed.(MR)
575.	Institute of Rehabilitation and Allied Studies, C/o Santosh Memorial Education & Welfare Society, Mathura	1. D.Ed.Spl.Ed.(CP) 2. D.Ed.Spl.Ed.(MR) 3. D.Ed.Spl.Ed.(ASD)
576.	Baba Sunder Singh Shiksha Samiti, Kanoongpura (South), Bahraich District	D.Ed.Spl.Ed.(HI)
577.	Smt. Fulehra Vishisht B.T.C. Prashikshan Kendra, Vill- Kamtailla, Rasra, Ballia District	1. D.Ed.Spl.Ed.(ASD) 2. D.Ed.Spl.Ed.(CP) 3. D.Ed.Spl.Ed.(MR)
578.	Medha Special Teacher Training Institution, Kashiya, Kushinagar	D.Ed.Spl.Ed.(VI)
579.	Sanskriti University School of Rehabilitation, Mathura District	1. D.Ed.Spl.Ed.(ASD) 2. D.Ed.Spl.Ed.(CP) 3. D.Ed.Spl.Ed.(MR) 4. B.Ed.Spl.Ed.(HI) 5. B.Ed.Spl.Ed.(LD) 6. B.Ed.Spl.Ed.(MR)
580.	Prayag College of Special Education, Damodar Nagar, Barra, Kanpur	D.Ed.Spl.Ed.(HI)
UTTARAKHAND		
581.	National Institute for Empowerment of Persons with Visual Disabilities (Divyangjan), 116, Rajpur Road, Dehradun	1. B.Ed.Spl.Ed. (VI) 2. M.Ed.Spl.Ed. (VI) 3. D.Ed.Spl.Ed. (VI) 4. P.G.D.R.P.
582.	RAPHAEL, P.O. Box No. 157, End Mohini Road, Trans Rispana Nadi, Dehradun	D.Ed.Spl.Ed. (MR)
583.	Department of E.N.T., Himalayan Institute of Medical Sciences, Swami Ram Nagar, Doiwala	1. D.H.L.S. 2. B.A.S.L.P.
584.	National Institute for Locomotor Disabilities (Divyangjan), Regional Centre, N.I.V.H Campus, 116, Rajpur Road, Dehradun	1. C.P.O. 2. D.R.T.



Sl. No.	Name & address of the institution	Courses
WEST BENGAL		
585.	National Institute for Empowerment Persons with Locomotor Disabilities (Divyangjan), Bon-Hooghly, B.T. Road, Kolkata	1. B.P.O 2. M.P.O 3. P.G.D.D.R.M. 4. P.G.D.R.P.
586.	Anandniketan (Society for Mental Health Care), P.O. & Vill. Khajurdihi, Via Katwa, Burdwan District	1. D.Ed.Spl.Ed.(MR) 2. P.G.D.S.E.(MR) 3. B.Ed.Spl.Ed.(MR)
587.	National Institute for Empowerment of Persons with Intellectual Disabilities (Divyangjan), Regional Training Centre, NILD Campus, Bon-Hooghly, B.T. Road, Kolkata	1. B.Ed.Spl.Ed. (MR) 2. D.Ed.Spl.Ed. (MR) 3. D.V.R. (MR)
588.	AXINISHD, Regional Training Centre, NILD Campus, Bon-Hooghly, B.T. Road, Kolkata	1. M.A.S.I.P. 2. B.A.S.I.P. 3. B.Ed.Spl.Ed. (HI) 4. D.Ed.Spl.Ed. (HI) 5. D.H.L.S. 6. D.I.S.L.I. 7. M.Ed.Spl.Ed. (HI)
589.	Indian Institute of Cerebral Palsy, IICP (Formerly Spastic Society of Eastern India), P-35/1, Taratolla Road, Kolkata	1. B.Ed.Spl.Ed.(L&ND) 2. B.Ed.Spl.Ed.(MD)
590.	The Ramakrishna Mission Blind Boys' Academy, Ramakrishna Mission Ashram (T.I.T.V.H.), Narendrapur, Kolkata	B.Ed.Spl.Ed. (VI)
591.	Manovikas Kendra, Rehabilitation and Research Institute for the Handicapped, 482, Madudah, Plot 1-24, Sec-J, Eastern Metropolitan Bypass, Kolkata	1. D.Ed.Spl.Ed. (MR) 2. B.Ed.Spl.Ed. (MR) 3. M.Ed.Spl.Ed. (MR)
592.	Vivekananda Mission Asram, Vivekanagar, P.O. Chaitanyapur (Haldia), Medinipur District	1. D.Ed.Spl.Ed. (VI) 2. B.Ed.Spl.Ed. (VI)
593.	Training College for the Teachers of the Deaf, 293, Acharya Prafulla Chandra Road, Kolkata	D.Ed.Spl.Ed. (HI)
594.	Department of Psychology, University of Calcutta, 92, A.P.C. Road, Kolkata	M. Phil. (Cl. Psy.)
595.	Department of Applied Psychology, Calcutta University, Rashbehari Shiksha Prangan, 92, Acharya Praful Chandra Road, Kolkata	P.G.D.R.P.
596.	Alalendu Bodh Niketan Residential, P-1/4/1, C.I.T Scheme, VII-M, V.I.P. Road, Kankurgachi, Kolkata	D.Ed.Spl.Ed. (MR)



Sl. No.	Name & address of the Institution	Courses
597.	Speech & Hearing Institute and Research Centre, State Resource Centre (HI), 10, Mandeville Garden, Kolkata	D.T.Y. (HI)
598.	SHELTER, 3, Bholanath Bhaduri Sarani, Bhadreswar, Hooghly	1. D.Ed.Spl.Ed. (MR) 2. B.Ed.Spl.Ed. (MR) 3. D.V.R. (MR)
599.	Ramakrishna Vivekananda Mission, 7, Riverside Road, Barrackpore, North 24 Parganas	1. D.Ed. Spl.Ed. (VI) 2. D.Ed Spl.Ed. (HI)
600.	Pradeep Centre for Autism Management, P-864, Post-Lake Town, Block-A, 24 Parganas North District, Kolkata	D.Ed.Spl.Ed. (ASD)
601.	Paschimanga Rajya Pratibandhi Sammilani, 4, Santoshpur Avenue, Kolkata	D.C.B.R.
602.	Midnapore Rehabilitation Centre for Children, "Gitanjali", Dr. Nilay Paul Road, P.O. Midnapore, Paschim Medinipur District	1. D.Ed.Spl.Ed. (MR) 2. D.Ed.Spl.Ed. (HI)
603.	Bikashayan, 40, Bon Hooghly Govt. Colony, Kolkata,	1. D.Ed.Spl.Ed. (MR) 2. B.Ed.Spl.Ed. (MR) 3. D.E.C.S.E. (MR)
604.	Department of Adult, Continuing Education, Extension and Field Outreach, Rabindra Bharati University, 56 A, Barrackpore Trunk Road, Kolkata	1. B.Ed.Spl.Ed. (VI) 2. M.Ed.Spl.Ed. (VI)
605.	REACH, Society for Remedial Education Assessment Counselling of Handicapped, 18/2/A/3, Uday Shankar Sarani, Golf Garden, Kolkata	P.G.D.S.E. (MD & PN)
606.	Bikash Bharati Welfare Society, At. Bikasgarh, Jhagram, Midnapore (West) District.	C.C.C.G.
607.	HOPE, St. Paul Road, A-Zone, Steel Township Durgapur, Burdwan.	1. P.G.D.S.E.(MD:P&N) 2. B.Ed.Spl.Ed. (MR) 3. D.Ed.Spl.Ed. (CP)
608.	Susrut Eye Foundation & Research, HB 36/A/1, Salt Lake, Sector-3, Kolkata	B.M.Sc. (VI)
609.	North Bengal Handicapped Rehabilitation Society, New Township, Kawakhali, Central Reserve Police Force (C.R.P.F. Complex), P.O. Sushruta Nagar, Darjeeling District	1. D.Ed.Spl.Ed. (HI) 2. D.Ed.Spl.Ed. (MR)
610.	Institute of Psychiatry, IPGME&R, 7 D.L. Khan Road, Kolkata	M. Phil. (Cl.Psy.)
611.	Debendranath Mondal (D.N. Mondal) College, Run by: Pirichali Pathikrit, Vill. Chandipur, P.O. Kunderali, P.S. Baruipur, 24 Parganas District	1. D.Ed.Spl.Ed. (MR) 2. D.Ed.Spl.Ed. (HI) 3. B.Ed.Spl.Ed. (MR)



Sl. No.	Name & address of the institution	Courses
612.	Nadia Zilla Pratibandhi Kalyan Samiti, 8 Church Lane, Krishnagar, Nadia	1. D.Ed.Spl.Ed. (MR) 2. D.Ed.Spl.Ed. (HI)
613.	Moyna Ramkrishnayan Association, Village Harkuli Bhandarchak, P.O. P.S.- Moyna, Purba Medinipur District	D.Ed.Spl.Ed. (MR)
614.	Voice of World, 4 Narsingha Dutta Road, Kolkata	D.Ed.Spl.Ed. (VI)
615.	Vivekananda Lokshiksha Niketan, At Faridpur, P.O. Dakshin Dauki, P.S. Contai, Purba Medinipur District	1. D.Ed.Spl.Ed. (MR) 2. B.Ed.Spl.Ed. (MR)
616.	Pratibandhi Kalyan Kendra, Abinash Mukherjee Road, Hooghly	1. B.A.S.L.P. 2. B.Ed.Spl.Ed.(HI)
617.	Arogya Sandhan Charitable Trust, Vill Arspanch, P.O. Sonarpur, South, 24 Parganas, Kolkata	C.C.C.G.
618.	Cooch Behar Special Education Teachers Training Centre, Vill. Rajarhat, P.O. Patlakhawa, Dist. Cooch Behar	1. D.Ed.Spl.Ed.(MR) 2. B.Ed.Spl.Ed. (MR)
619.	Punarbhasan-A Centre for Special Education, Vill.&P.O. Mangalbari, P.S. Malda, Malda District	D.Ed.Spl.Ed.(MR)
620.	New Mission Training College, Ramesh Mitra Road, Kolkata District.	D.Ed.Spl.Ed.(MR)
621.	Asha Bhavan Centre, Vill.- Kathila, P.O.- Banitabla, PS-Uuberia, Howrah District	D.Ed.Spl.Ed.(MR)
622.	Autism Society West Bengal, Anjuman Ara Begum Row, Kolkata	D.Ed.Spl.Ed.(ASD)
623.	Tarai And Dooars Special Education Training College, Village Paschim Kathalhari, Poshilbarihat, Alipurduar District	D.Ed.Spl.Ed.(MR)



Annexure 4.1

List of General Body Members of NBER as on 31.03.2017

Sl. No.	Name of Members	Members
1.	Dr. Kamlesh Kumar Pandey, Chairperson, Rehabilitation Council of India, B-22 Qutab Institutional Area, New Delhi	Chairperson, Ex-Officio
2.	The Secretary Ministry of Social Justice & Empowerment, Department of Empowerment of Persons with Disabilities, 5th Floor, Paryavaran Bhawan, CGO Complex, New Delhi	Member
3.	The Secretary Ministry of Health & Family Welfare, Nirman Bhawan, C-Wing, New Delhi	Member
4.	The Secretary, (L&E) Ministry of Labour & Employment, Rafi Marg, New Delhi	Member
5.	The Secretary (PS)/Representative Ministry of Finance, North Block, New Delhi	Member
6.	The Secretary Department of School Education & Literacy Ministry of Human Resource Development, Shastri Bhawan, New Delhi	Member
7.	The Chairperson National Council for Teachers Education, Hans Bhawan, Wing II, 1, Bahadur Shah Zafar Marg, New Delhi	Member
8.	The Chairman, Central Board of Secondary Education, "Shiksha Kendra", 2, Community Centre, Preet Vihar, Delhi	Member
9.	Dr. Ashok Kumar Sinha, Director Ali Yavar Jung National Institute for Persons with Speech & Hearing Disabilities (Divyangjan), K.C. Marg, Bandra Reclamation (W), Mumbai	Member
10.	The Director National Institute for Empowerment of Persons with Intellectual Disabilities (Divyangjan), Manovikas Nagar, Bowenpally, Secunderabad	Member
11.	The Director National Institute for Locomotor Disabilities (Divyangjan), B.T. Road, Bon Hooghly, Kolkata	Member



Sl. No.	Name of Members	Members
12.	Ms. Anuradha Dalmia, Director National Institute for Empowerment of Persons with Visual Disabilities (Divyangjan), 116, Rajpur Road, Dehradun	Member
13.	Dr. Himangshu Das, Director National Institute for Empowerment of Persons with Multiple Disabilities (NIEPMD), East Coast Road, Muttukadu Kovalam Post, Chennai	Member
14.	Shri R. Narsimham, Consultant (Vocational Rehabilitation), New 5, Gokulam Colony, Near Satyanarayana Temple, West Mambalam, Chennai	Member
15.	The Director, Pt. Deendayal Upadhyay National Institute for Persons with Physical Disabilities (Divyangjan), 4, Vishnu Digamber Marg, New Delhi	Member
16.	Dr. M. Jayaram, Head, Department of Audiology, National Institute of Mental Health & Neuro Sciences, Hosur Road, Bangalore	Member
17.	Prof. Rubina Lal 901 B-3 Whispering Palms, Lokhandwala Complex Kandivali (E), Mumbai	Member
18.	Prof. S. R. Mittal National Institute for Empowerment of Persons with Visual Disabilities (Divyangjan), 116, Rajpur Road, Dehradun	Member
19.	Prof. P. Jeyachandran, Vijay Human Services 4, Laxmipuram, 3rd Street, Royapeetah, Chennai	Member
20.	Dr. Varsha Gathoo All Yaver Jung National Institute for Persons with Speech & Hearing Disabilities (Divyangjan), K.C. Marg, Bandra Reclamation (W), Mumbai	Member
21.	Dr. S. Y. Kothari C-2/205, Chanakyapuri, Satyamarg New Delhi	Member
22.	Shri S.K. Srivastava, Member Secretary Rehabilitation Council of India B-22, Qutab Institutional Area, New Delhi	Secretary, Ex-Officio



Annexure-6.1

CRE Programmes Approved During The Year 2016-17

Sl. No.	Name & Address of the Institution	Topic	Period
1.	Chaitanya College for D.Ed, Spl.Ed (VI & MR), Nandyal, Kurnool District	1. Functional Academics 2. Subject Teaching 3. Curricular Adaptation	16.08.2016 to 20.08.2016 08.11.2016 to 12.11.2016 28.02.2017 to 04.03.2017
2.	St. Ann's College for DSE (MR), Kurnool District	1. Classroom Management 2. Skills for Counselling Parents of Students With Special Needs	11.07.2016 to 15.07.2016 27.12.2016 to 31.12.2016
3.	Pragathi Charities, Nellore	Understanding Deaf Blindness and Multiple Disabilities with Visual Impairment	09.05.2016 to 13.05.2016
4.	Ali Yavar Jung National Institute for Persons with Speech & Hearing Disabilities (Divyangjan), Southern Regional Centre, Secunderabad	1. Methods and Techniques of Teaching Language to Children with Hearing Impairment 2. Developing Listening Skills to Children with Hearing Impairment	23.05.2016 to 27.05.2016 05.10.2016 to 07.10.2016
5.	Sweekaar Academy of Rehabilitation Sciences, Secunderabad	Psychological Intervention in the Treatment of Psychotic Symptoms	10.06.2016 to 11.06.2016
6.	Uma Educational and Technical Society, Kakinada	1. Strategies for Working with Deaf Blindness & Multiple Disabilities with Visual Impairment 2. Assessment of Deaf Blindness and Multiple Disabilities with Visual Impairment 3. Understanding Deaf Blindness & Multiple Disabilities with Visual Impairment	11.07.2016 to 15.07.2016 19.09.2016 to 23.09.2016 26.12.2016 to 30.12.2016



Sl. No.	Name & Address of the Institution	Topic	Period
7.	Ashray Akriti, Hyderabad	1. Subject Teaching 2. Curriculum Adaptations	01.08.2016 to 05.08.2016 10.02.2017 to 14.02.2017
8.	Nayjeevan Residential Special School for the Deaf(HI), Nandyal	1. Physical Education, Recreation, Leisure and Sports for Persons with Disabilities 2. Screening Procedures for Early Identification of Hearing Impairment	17.10.2016 to 21.10.2016 06.02.2016 to 10.02.2016
9.	Institute of Advanced Studies in Education, Andhra University, Visakhapatnam	1. Addressing Barriers in the Environment and Universal Design 2. Use of Recent Techniques in Assessment and Teaching of Low Vision Children	15.11.2016 to 17.11.2016 22.01.2017 to 26.01.2017
10.	Sri Padmavathi Mahila Visvavidyalayam, Tirupati	Communication Options in Teaching Children with Hearing Impairment	01.02.2017 to 05.02.2017
11.	Ayurvedic & Magnetotherapy Research Institute (A.M.R.I.), Patna	1. Physical Education, Recreation, Leisure and Sports for People with Disabilities 2. Individualized Educational Programme	21.12.2016 to 25.12.2016 21.03.2017 to 25.03.2017
12.	Child Concern, Patna	Physical Education, Games and Sports	27.01.2017 to 31.01.2017
13.	S.L Roy Health and Research Institute, Patna	Subject Teaching of Children with Hearing Impairment	07.09.2016 to 11.09.2016
14.	AAKANKSHA, Lions School for the Mentally Handicapped, Raipur	1. Managing Behaviour in the Classroom and Home 2. Development of Pre-Vocational and Vocational Skills in all Disabilities	09.05.2016 to 13.05.2016 27.02.2017 to 03.03.2017



Sl. No.	Name & Address of the Institution	Topic	Period
15.	Composite Regional Centre, Rajnandgaon	Strategies for Inclusive Education	11.02.2017 to 15.02.2017
16.	Lions Charitable Trust, Durg	Understanding ICF Review of Assessment Tools and Other Health Conditions	17.01.2017 to 19.01.2017
17.	Government Rehabilitation Institute for Intellectual Disabilities, Chandigarh	1. Understanding ICF Review of Assessment Tools and Other Health Conditions 2. Role of Research in Special Education in India	17.10.2016 to 19.10.2016 27.03.2017 to 29.03.2017
18.	Sarva Shiksha Abhiyan Society Mission, U.T. Chandigarh	1. Sign Language & Communication Options in Teaching Children with Hearing Impairment 2. Recent Methods in Teaching Braille Reading & Writing	09.01.2017 to 13.01.2017 27.02.2017 to 03.03.2017
19.	Indian National Portage, Chandigarh	Orientation of Special Education and Regular Teachers for Promoting Inclusion	20.03.2017 to 24.03.2017
20.	Amar Jyoti Charitable Trust, Delhi	Skill Developing Programme for Managing Children with Autism	05.01.2017 to 07.01.2017
21.	Tarnana Association (School of Hope), New Delhi	1. Vocational Training 2. Facilitating Emergence of Literacy Skills in Children with Hearing Impairment	21.07.2016 to 23.07.2016 28.03.2017 to 01.04.2017
22.	Vision Institute of Advanced Studies, Delhi	Introduction to Challenges to Inclusive Education	06.01.2017 to 09.01.2017
23.	Manovikas Comprehensive Rehabilitation and Research Centre, Delhi	1. Pre-Writing Skills 2. Skills for Counselling Parents of Students with Special Needs	14.07.2016 to 16.07.2016 23.02.2017 to 25.02.2017



Sl. No.	Name & Address of the Institution	Topic	Period
24.	Ananth Centre for Learning and Development, New Delhi	Individualized Educational Programme	06.03.2017 to 10.03.2017
25.	Ashtavakra Institute of Rehabilitation Sciences & Research, Rohini, Delhi	Individualized Educational Programme in Mental Retardation	26.11.2016 to 30.11.2016
26.	Action for Autism, National Centre for Autism, New Delhi	Asperger's Syndrome and High Functioning Autism	25.11.2016 to 26.11.2016
27.	YMCA, Teachers Training Institute for Special Education, New Delhi	Community Based Rehabilitation	27.09.2016 to 01.10.2016
28.	Training College for the Teachers of the Blind, Ahmedabad	1. Development of Literacy 2. Recent Methods in Teaching Braille Reading and Writing	20.06.2016 to 24.06.2016 22.11.2016 to 26.11.2016
29.	Smt. Parsanben Narandas Ramji Shah Gujarat Society for Relief and Rehabilitation of the Disabled, Bhavnagar	1. Narrative Therapy 2. Assessment and Diagnosis of Autism	07.11.2016 to 08.11.2016 01.03.2017 to 03.03.2017
30.	B.M. Institute of Mental Health, Ahmedabad	Early Identification and Early Intervention in Disability Rehabilitation	03.12.2016 to 07.12.2016
31.	Composite Regional Centre for Persons with Disabilities, Ahmedabad	1. Social Security and Legal Aspect in Disability Rehabilitation 2. Assessment and Management of Autism Spectrum Disorder 3. Research in Disability Rehabilitation	24.10.2016 to 26.10.2016 19.12.2016 to 21.12.2016 15.02.2017 to 17.02.2017
32.	Shree Bidada Sarvodaya Trust, Jaya Rehabilitation Institute and Research Centre, Kutch	Hands-On Rehabilitation Management of Stroke and Other Neurological Conditions, Physiotherapy/Occupational Therapy & Orthotic	11.11.2016 to 13.11.2016



Sl. No.	Name & Address of the Institution	Topic	Period
33.	Blind Welfare Council, Dahod	1. Parents as Equal Partners in the Intervention Process 2. Parents As Equal Partners in the Intervention Process	26.09.2016 to 28.09.2016 27.03.2017 to 29.03.2017
34.	National Association for the Blind, Palanpur	1. Training to be a Teacher in an Institute 2. Community Based Rehabilitation	22.04.2016 to 24.04.2016 24.02.2017 to 26.02.2017
35.	Ankur Special School for Mentally Retarded Children, Bhavnagar	Physical Education, Recreation, Leisure, Sports for Children and Persons with Disabilities	25.05.2016 to 29.05.2016
36.	Shri Shah K.L. Institute for the Deaf, Bhavnagar	1. Parents as Equal Partners in the Intervention Process 2. Training to be a Teacher in a College/Institute 3. Subject Teaching	01.06.2016 to 03.06.2016 13.10.2016 to 17.10.2016 04.03.2017 to 06.03.2017
37.	Amar Jyoti Foundation, Jind	1. Area of Hearing Impairment and Mental Retardation 2. Understanding Transition in the Life of Person with Disabilities Across Life Span, Infant, Children and Adolescents	20.03.2017 to 24.03.2017 14.09.2016 to 18.09.2016
38.	Arpan Institute for the Mentally Handicapped Children, Rohtak	Classroom Management	27.02.2017 to 03.03.2017
39.	Shivom Rehabilitation Centre (SRC), Nigana, Rohtak	Individual Transition Training	10.02.2017 to 14.02.2017
40.	Red Cross Hindu Institute for Education and Rehabilitation of Mentally Challenged Children, Sonapat	1. Assessment and Diagnosis of Autism Spectrum Disorder 2. Enhancing the Role of Special Educators in Early Childhood Special Education	15.02.2016 to 19.02.2016 09.09.2016 to 11.09.2016



Sl. No.	Name & Address of the Institution	Topic	Period
41.	Arya Rehabilitation Training Centre, Uchana Khurd, Jind	Facilitating Early Intervention in Natural Environment	27.03.2017 to 29.03.2017
42.	Vision Institute for Applied Studies, Faridabad	Managing Behaviour in the Classroom and Home	11.02.2017 to 15.02.2017
43.	Shravan Institute of Special Education and Research, Rohtak	1. Adult Independent Living 2. Pre-Vocational Skills	21.11.2016 to 25.11.2016 09.03.2017 to 11.03.2017
44.	Misri Devi Rehabilitation Centre, Jhajjar	Individualized Educational Programme	04.01.2017 to 08.01.2017
45.	Shri Sachha Adhyatam Shakti Peeth, Jhajjar	1. Communication Options in Teaching Children with Hearing Impairment 2. Facilitating Emergence of Literacy Skills	22.05.2016 to 26.05.2016 06.12.2016 to 10.12.2016
46.	Pr. B.D. Sherma Post Graduate Institute of Mental Health, University of Health Sciences, Rohtak	Addressing Barriers in the Environment and Universal Design	15.11.2016 to 17.11.2016
47.	Adarsh Rehabilitation Centre for Mentally and Physically Handicapped Children, Bhiwani	1. Curriculum Planning & Development 2. Individual Transition Planning 3. Transition Skills and Preparation	08.10.2016 to 12.10.2016 27.12.2016 to 31.12.2016 10.02.2017 to 12.02.2017
48.	Tapan Rehabilitation Society, Vikang Shishu Prashikshan Kendra, Karnal	1. Ensuring Safety for Children with Disability 2. Application of Technology in Education and Training	07.10.2016 to 09.10.2016 01.04.2016 to 03.04.2016
49.	Babu Jagjivan Ram Charitable & Educational Trust, Una	1. Curricular Adaptations 2. Subject Teaching	05.09.2016 to 09.09.2016 16.01.2017 to 20.01.2017



Sl. No.	Name & Address of the Institution	Topic	Period
50.	Composite Regional Centre for Persons with Disabilities, Sundernagar	1. Learning of Teaching Braille - Reading & Writing 2. Approaches to Curriculum Development 3. Preparation of TLM-Charts, Flash Cards, Worksheets 4. Teaching of Orientation and Mobility Skills 5. Functional Academics 6. Classroom Management	05.09.2016 to 09.09.2016 05.12.2016 to 09.12.2016 09.01.2017 to 13.01.2017 26.09.2016 to 30.09.2016 03.10.2016 to 07.10.2016 15.02.2017 to 19.02.2017
51.	Prem Ashram, Institute of Sisters of Charity, Una	Parents as Equal Partners in the Intervention Process	15.12.2016 to 17.12.2016
52.	Aastha Institute of Special Education, Sirmour	Preparation of TLM - Charts, Flash Cards, Worksheets	27.12.2016 to 31.12.2016
53.	Deepshikha Institute for Child Development and Mental Health, Ranchi	Adult Independent Living	21.03.2017 to 25.03.2017
54.	Mangalore Academy of Professional Studies, Mangalore	Acoustic Analysis and Perceptual Analysis of Voice Approaches In Voice Therapy	26.09.2016 to 28.09.2016
55.	Karnataka Parents' Association for the Mentally Retarded Citizens, Bengaluru	Managing Behaviour in Classroom and Home	21.03.2017 to 23.03.2017
56.	KVM College Of Special Education, KVM Trust Complex, Alappuzha District	Individualized Family Support Programme	20.02.2017 to 24.02.2017
57.	Pope Paul Mercy Home Teachers Training Centre, Thrissur	1. Functional Academics (Mental Retardation) 2. Individualized Family Support Programme 3. Individual Transition Planning	23.05.2016 to 27.05.2016 19.10.2016 to 23.10.2016 22.02.2017 to 26.02.2017



Sl. No.	Name & Address of the Institution	Topic	Period
58.	Sneha Sadan College of Special Education, Ankameli, Ernakulam District	1. Classroom Management 2. Managing Behaviour in Classroom and Home	15.06.2016 to 19.06.2016 15.02.2017 to 19.02.2017
59.	Janey College of Allied Health, Janey Nagar, Eroor	Individualized Educational Programme	03.10.2016 to 07.10.2016
60.	Malabar Institute for Children with Special Need, Malappura	1. Application of Screen Reading Software 2. Skills for Counseling Parents of Students with Special Needs 3. Functional Academics 4. Group Education Programme	04.04.2016 to 08.04.2016 February 2017 26.11.2016 to 01.12.2016 17.12.2016 to 21.12.2016
61.	Institute for Communicative and Cognitive Neurosciences, Thiruvananthapuram	Development of Play and Social Skills in Children with ASD	04.04.2016 to 05.04.2016
62.	Deepti Special School & Rehabilitation Centre, Manakala	1. Role of Play in Children with Disabilities 2. Integrating Therapy with School Activities	25.10.2016 to 27.10.2016 09.05.2016 to 13.05.2016
63.	Mar Thoma College of Special Education, Perdala	Advances in Auditory Electrophysiological Evaluation	05.05.2016 to 07.05.2016
64.	Nirmala Sadan Training College For Special Education, Muvattupuzha	Preparation of TLM - Charts, Flash Cards, Worksheet	26.07.2016 to 30.07.2016
65.	Training Institute of Multi Rehabilitation Technology, Mercy Home, Kurisummoodu District	Assistive Devices and Technology for Cerebral Palsy and Multiple Disabilities	01.12.2016 to 03.12.2016
66.	Central Institute on Mental Retardation, Thiruvananthapuram	Approaches to Curriculum Development	15.02.2017 to 17.02.2017
67.	National Institute of Speech and Hearing, Thiruvananthapuram	Comprehensive Care for Neuro-Development Disorders	20.02.2017 to 23.02.2017



Sl. No.	Name & Address of the Institution	Topic	Period
68.	Gurukul College of Special Education, Sidhi	Community Based Rehabilitation	27.02.2017 to 01.03.2017
69.	Shiv Kalyan Evam Shikshan Samiti, Bhopal	Integrating Therapy with School Activities	04.03.2017 to 08.03.2017
70.	M.P. Welfare Association for the Blind Heilen Keller Education Academy, Indore	Training to be Teacher in a College/ Institute	03.11.2017 to 07.11.2017
71.	Composite Regional Centre for Persons with Disabilities, Bhopal	1. Skills for Counseling Parents of Students with Special Needs 2. Introduction and Challenges to Inclusive Education 3. Strategies for Inclusive Education	21.11.2016 to 23.11.2016 21.11.2016 to 23.11.2016 13.02.2017 to 17.02.2017
72.	M.P. Viklang Sahayata Samiti, Ujjain	1. Skills and Counseling of Parents of Students with Special Needs 2. Individualized Education Programme	01.11.2016 to 05.11.2016 13.02.2017 to 17.02.2017
73.	Digdarshika Institute of Rehabilitation & Research, Bhopal	Understanding Learning Disability, Assessment, Diagnosis and Intervention	03.10.2016 to 07.10.2016
74.	Bhagwan Singh Social Welfare Foundation Society, Rewa	Community Based Rehabilitation	27.05.2016 to 29.05.2016
75.	Viklang Seva Bharti, Jabalpur	Preparation of TLM - Charts, Flash Cards, Worksheets	08.08.2016 to 12.08.2016
76.	Cochlea for Hearing & Speech, Pune	Facilitating Emergence of Literacy Skills	07.07.2016 to 09.07.2016
77.	Kamayani Prashikshan & Sanshodhan Society, Pune	1. Preparation of TLM - Charts, Flash Cards, Worksheet 2. Individual Transition Planning	04.07.2016 to 08.07.2016 21.11.2016 to 25.11.2016



Sl. No.	Name & Address of the Institution	Topic	Period
78.	Shree Sant Gadgebaba Shikshan Sanstha, Pachora, Jalgaon District	1. Individualized Education Programme 2. Maintenance of Records 3. Physical Education	35.07.2016 to 29.07.2016 06.03.2016 to 10.03.2016 19.11.2016 to 23.11.2016
79.	Shri Sant Gadge Maharaj Bahuddeshiya Shikshansansthan, Nagpur	1. Educational Assessment & Evaluation 2. Training to be a Teacher in College/ Institute	19.09.2016 to 23.09.2016 13.02.2017 to 17.02.2017
80.	Sewayog Special Education College, Nagpur	1. Transition from School to Work 2. Ecological Assessment and Job Survey	30.01.2017 to 03.02.2017 27.10.2016 to 31.10.2016
81.	Eshwaribai Lund Training Centre for B.E.D.(MR) College, Pune	1. Understanding Transition in the Life of Persons with Disabilities Across Life Span, Infant, Children Adolescent and Old Age 2. Understanding Need and Importance for Leisure, Recreation, Sports towards Physical, Social and Mental Wellbeing Across Lifespan for Persons with Disabilities 3. CBR & Advocacy 4. Cognitive Development and Training	22.07.2016 to 27.07.2016 03.10.2016 to 07.10.2016 16.01.2017 to 20.01.2017 23.03.2017 to 27.03.2017
82.	Swami Vivekanand College of Special Education, Nagpur	Role of New Emerging Technology and Research in Disability Rehabilitation and in Full Inclusion	25.07.2016 to 29.07.2016
83.	Pandurang Shamrao Mulgaonkar Vishesh Shikshan Adhyapal Mahavidyalaya, Pune	Use of Technology & Development of Teaching Learning Material	02.08.2016 to 06.08.2016



Sl. No.	Name & Address of the Institution	Topic	Period
84.	Sai Seva Teacher Training Centre, Shirdi	1. Ensuring Safety for Children with Disabilities 2. Understanding Transition in the Life of Persons with Disabilities Across Life Span, Infant, Children, Adolescent and Old Age 3. Understanding Sexuality in Developmental Disabilities (Children and Adolescents)	09.08.2016 to 13.08.2016 03.05.2016 to 07.05.2016 17.10.2016 to 21.10.2016
85.	Sojar Teacher Training Center, Praranda Road, Barshi, Solapur District	1. Preparation of TLM - Charts, Flash Cards, Worksheets 2. Gender & Disability	20.09.2016 to 24.09.2016 16.01.2017 to 20.01.2017
86.	Ayodhya Charitable Trust's College of Special Education, Vikas Nagar, Pune	1. Subject Teaching 2. Mobilizing Family & Community Resources for Early Intervention	25.04.2016 to 29.04.2016 29.08.2016 to 02.09.2016
87.	Dr. Servapelli Radhakrishnan College of Special Education, Nagpur	Group Education Programme	31.01.2017 to 04.02.2017
88.	Manudevi Shikshan Prasarak Mandal, Nandurbar	Understanding Need and Importance for Leisure Recreation, Sports and Physical Education towards Physical, Social and Mental Well Being Across the Life Span for Persons with Disabilities	06.03.2017 to 10.03.2017
89.	Savali Association for M.R. & C.P. Children, Kothrud, Pune	1. Enhancing the Emotional Intelligence in Persons with Disabilities 2. Managing Behaviour in Classroom & Home	22.08.2016 to 26.08.2016 20.02.2017 to 24.02.2017
90.	Asha College of Special Education, Satara	1. Managing Behaviour in Classroom and Home 2. Music, Dance and Drama	30.08.2016 to 03.09.2016 14.12.2016 to 16.12.2016



Sl. No.	Name & Address of the Institution	Topic	Period
91.	Suvidya Centre of Special Education, Mumbai	Inclusive Education of Children with ASD	28.07.2016 to 30.07.2016
92.	All India Institute of Physical Medicine and Rehabilitation, Mumbai	Total Surface Bearing Suction For Transfemoral Prosthesis and Self Alignable Hydraulic Ankle System	27.05.2016 to 28.05.2016
93.	Shri Balaji Shikshan Prasarak Mandal, Ambajogai, Beed District	Parents as Equal Partners in the Intervention Process	26.11.2016 to 30.11.2016
94.	Late B.N. Saoji Academy, Pratikan College of Special Education, Nagpur	1. Training to be Teachers In a College/Institute 2. Curriculum Adaptation	23.05.2016 to 28.05.2016 06.12.2016 to 10.12.2016
95.	Kowyas College of Special Education, Ratnagiri	1. Experimental Learning in Pre-School Learning 2. Integrating Therapy with School Activities	27.05.2016 to 31.05.2016 10.12.2016 to 14.12.2016
96.	National Association for the Blind, Mumbai	1. Use of Recent Techniques in Assessment and Teaching of Low Vision 2. Use of Modern Devices in Teaching of Life Skills	26.07.2016 to 30.07.2016 26.12.2016 to 30.12.2016
97.	Professional Assistants for National Developing Assets (PANDA), Tahl. & District Bhandara	1. Community Based Rehabilitation 2. Enhancing the Role of Special Educators in Early Childhood Special Education	10.09.2016 to 12.09.2016 10.12.2016 to 12.12.2016
98.	Sai Education Society, Gadhinglaj, Kolhapur District	Physical Education, Recreation, Leisure and Sports for Persons with Disabilities	28.11.2016 to 02.12.2016
99.	Society of Parents of Children with Autistic Disorders, Mumbai	Children with Neuro-development Disorders - Facilitating Communication with AAC	08.12.2016 to 10.12.2016



Sl. No.	Name & Address of the Institution	Topic	Period
100.	Surya Teachers Training Centre, Gondia	Functional Academics	26.12.2016 to 30.12.2016
101.	'Light House' Special Teachers Training Centre, Chinchpada, Raigad District	1. Curriculum Planning & Development 2. Curriculum Planning & Development	09.12.2016 to 13.12.2016 18.3.2017 to 22.3.2017
102.	Shri Samarth Vyayam Mandal, Teachers Training Centre, Pune	Disability Rights and Status in India, Policy and Programmes	27.01.2017 to 29.01.2017
103.	Pandurang Shamrao Mulgaonkar Vishesh Shikshan Adhyapek Mahavidyalaya, Pune	1. Subject Teaching 2. Subject Teaching	21.03.2017 to 25.03.2017 02.01.2017 to 06.01.2017
104.	Vidyaniketan Shaishnik Samajik Sanskrutik Bahuudeshiya Sevaabhai Sanstha, Tal. & Dist. Nandurbar	1. Community Based Rehabilitation 2. Physical Education, Recreation, Leisure and Sports for Persons with Disabilities 3. Training to be a Teacher in a College/Institute	26.09.2016 to 30.09.2016 24.02.2017 to 28.02.2017 23.03.2017 to 27.03.2017
105.	Manav Kalyan Niwasi Matimand Vidyalaya, Nandura, Buldhana District	Functional Academic Skills	07.02.2017 to 11.02.2017
106.	The Deaf & Dumb Relief Association's Indrakumar M. Jajodia College of Special Education, Sai Nagar, Amravati	1. Understanding and Supporting Transitions Across the Life Span for Persons with Disabilities 2. Training to be a Teacher in a College / Institute 3. Physical Education, Recreation, Leisure & Sports for Persons with Disabilities	07.06.2016 to 11.06.2016 21.11.2016 to 25.11.2016 07.03.2017 to 11.03.2017
107.	Hon. Shri Annasaheb Dange Vishesh Adhyapek Vidyalaya, Sangli District	Individualized Educational Programme	21.03.2017 to 25.03.2017



Sl. No.	Name & Address of the Institution	Topic	Period
108.	Shri Swami Samarth Special Teacher Training Institute, Washim	Understanding and Supporting Transitions Across the Life Span for Persons with Disabilities	22.02.2017 to 26.02.2017
109.	Dikkhush Teacher's Training Centre, Mumbai	Inclusion and Technology	28.01.2017 to 31.01.2017
110.	Adarsh Sanskar College of Special Education, Nagpur	Skills for Counselling Parents of Students with Special Needs	25.04.2016 to 29.04.2016
111.	Rashtriya Drusthin Shikshan & Punarvasan Santha,, Nagpur	1. Teaching and Organizing Co-Curricular Activities for Children with Disabilities 2. Recent Methods in Teaching Braille - Reading and Writing	20.09.2016 to 24.09.2016 07.02.2017 to 11.02.2017
112.	Prabhu Vishwakarma Gramin Behuddeshiya Shikshan Senstha, Wardha	Behaviour Modification for Persons with Mental Retardation	13.12.2016 to 15.12.2016
113.	Chetana Education & Research Academy, Kolhapur	1. Music, Dance and Drama 2. Behaviour Modification	27.06.2016 to 30.06.2016 26.11.2016 to 28.11.2016
114.	Rajiv Gandhi D.Ed. College of Special Education, Amravati	Educational Assessment & Evaluation	28.09.2016 to 30.09.2016
115.	SNDT Women's University, Mumbai	Phonetic Approach to Reading and Spelling	14.12.2016 to 16.12.2016
116.	The National Association for Welfare of the Physically Handicapped, Amravati	Teaching for Pre-Vocational Skills	18.10.2016 to 22.10.2016
117.	Late P.P. Umaye Baba Shikshan Sansthan, Shri Swami Samarth Special Teacher Training Institute, Washim	Curricular Adaptation	26.09.2016 to 30.09.2016
118.	Yashratna College of Special Education, Nagpur	1. Managing Behaviour in Classroom and Home 2. Disability Rights and Status in India-Policies and Programmes	18.06.2016 to 22.06.2016 17.09.2016 to 19.09.2016



Sl. No.	Name & Address of the Institution	Topic	Period
119.	Chamunda Mata Bahhuddeshiya Vikash Parisar, Jalgaon	1. Individualized Educational Programme 2. Inclusive Education 3. Curriculum Development	04.07.2016 to 08.07.2016 21.11.2016 to 25.11.2016 13.02.2017 to 17.02.2017
120.	Jeevoday College of Special Education, Nagpur	Intellectual Disability and Associated Conditions-Diagnosis and Psychological and Medical Management	19.01.2017 to 21.01.2017
121.	Montfort Centre for Education, Danakgre, Tura	Understanding Autism and its Educational Implications	12.08.2016 to 13.08.2016
122.	Mary Rice Centre for Special Education, Shillong	Adaptation of Curricular and Co-Curricular Activities for Children with Autism Spectrum Disorder	03.11.2016 to 05.11.2016
123.	International Institute of Rehabilitation Sciences and Research, Bhunaneswar	Advances in Management of Autism Spectrum Disorder	22.03.2017 to 23.03.2017
124.	Jagat Bandhu Biswa Bharati Sikshya Niketan, Training College of Special Education, Salepali, Balangir District	1. Methods & Techniques of Teaching Language 2. Introduction and Challenges to Inclusive Education	22.12.2016 to 26.12.2016 24.03.2017 to 26.03.2017
125.	D.P. Mishra Institute for Advance Studies in Special Education and Technology, Kodala, Ganjam	1. Best Out-of-Waste Workshop on TLM Preparation 2. Group Educational Programme	19.08.2016 to 21.08.2016 11.01.2017 to 15.01.2017
126.	Open Learning System, Bhubaneswar	Assistive Devices and Technology	23.01.2017 to 25.01.2017
127.	Seva Society for Environmental Development and Voluntary Action, Nayagarh District	1. Group Education Programme 2. Individualized Educational Programme	20.06.2016 to 24.06.2016 10.11.2016 to 14.11.2016



Sl. No.	Name & Address of the Institution	Topic	Period
128.	Pingalakhi Public Welfare Organization, Nimapara, Puri District	1. Parents as Equal Partners in the Intervention Process 2. Understanding Inclusion of Persons with Disabilities in Poverty Alleviation Programmes 3. Physical Education, Recreation, Leisure and Sports for Persons with Disabilities	06.06.2016 to 08.06.2016 26.12.2016 to 28.12.2016 25.03.2017 to 29.03.2017
129.	Bijupatnaik Institute of Industrial Rehabilitation Training & Research, Mashra, Jajpur District	Early Intervention: Skill Training for Counselling Parents of Students with Special Needs	19.12.2016 to 23.12.2016
130.	Jewels International Chetana College of Special Education, Bhubaneswar	1. Group Education Programmes 2. Classroom Management	09.04.2016 to 13.04.2016 19.10.2016 to 23.10.2016
131.	Disability Rehabilitation and Training Centre, C/o Nilachal Seva Pratisthan, Puri District	Understanding Transition in the Life of the Persons with Disabilities Across Life Span, Infant, Children, Adolescent and Old Age	08.03.2017 to 12.03.2017
132.	Jagjit Singh Sachdeva, Ashakiran Special School for Mentally Challenged Children, Hoshiarpur, Jahankhelan, Hoshiarpur District	1. Speech Therapy, Visual Impairment/Low Vision Assessment & Adaptation of TLM for Visually Impaired, Children with Special Needs and Mentally Retarded (Assessment and IEP) & Transition of Curriculum for Independent Living, Hearing Impairment (Assessment and Lesson Plan), Sensory Stimulation/ Integration Therapy/ Behaviour Management) 2. Occupational Therapy, Mental Retardation, Hearing Impairment (Sign Language), Speech Therapy, Adaptation of TLM for Deaf & Blind (These programmes were organized at Anviksar, Ludhiana, Hoshiarpur, Ferozpur, Faridkot, Mohali, Patiala, Sangrur) 3. ICT and Education of Children with Autism Spectrum Disorder	14.06.2016 to 18.06.2016 21.06.2016 to 25.06.2016 21.02.2017 to 23.02.2017



Sl. No.	Name & Address of the Institution	Topic	Period
133.	Navjivini Institute of Special Education & Research, Patiala	1. Adult Independent Living 2. Functional Academics	08.06.2016 to 12.06.2016 20.12.2016 to 24.12.2016
134.	Saint Francis Home Society, Pathankot	Gender & Disability	06.09.2016 to 08.09.2016
135.	Atarnsukh Mandbudhi Ashram, Kanak, Mandi	Strategies for Inclusive Education	09.03.2017 to 11.03.2017
136.	Jai Narain Vyas University, Jodhpur	1. Managing Behaviour in the Classroom and Home 2. Best Out-of-Waste Workshop on TLM Preparation 3. Curriculum Planning and Development	23.07.2016 to 27.07.2016 28.07.2016 to 30.07.2016 15.10.2016 to 19.10.2016
137.	Karam Mano Vikas Sansthan, Alwar	1. Curriculum Planning & Development for Children with Special Needs 2. Group Education Programme 3. Functional Academics 4. Preparation of TLM - Charts, Flashcards, Worksheets	04.04.2016 to 08.04.2016 23.05.2016 to 27.05.2016 20.09.2016 to 24.09.2016 13.02.2017 to 17.02.2017
138.	Manav Dharma Mentally Retarded Teachers Training Centre, Deoli, Tonk	1. Individualized Educational Programme 2. Functional Academics	17.10.2016 to 21.10.2016 21.03.2017 to 25.03.2017
139.	Disha: A Resource Centre for the Disabled, Jaipur	1. Recent Developments in Developmental Disabilities, Debates and Dilemma 2. Methods of Teaching: Project, Play Way, Montessori Feuerstein, Instrumental Enrichment Programme, VAKT 3. Cognitive Development and Training	20.06.2016 to 22.06.2016 22.09.2016 to 24.09.2016 22.12.2016 to 24.12.2016



Sl. No.	Name & Address of the Institution	Topic	Period
140.	Shreenimal Vivek Special School & Rehabilitation Center, Jaipur	1. Ensuring Safety for Children with Disabilities 2. Adaptation of Curricular and Co-Curricular Activities for Children with ASD	39.08.2016 to 31.08.2016 23.02.2017 to 25.02.2017
141.	Research Education and Audiology Development Society, Jaipur	Training to be a Teacher in a College/Institute	24.11.2016 to 26.11.2016
142.	Tapovan College of Special Education and Research, Ganganagar	Recent Developments in Developmental Disabilities: Debates and Dilemma	08.12.2016 to 10.12.2016
143.	Parayas Centre for Special Education & Vocational Training, Jaipur	Integrating Therapy with School Activities	25.08.2016 to 27.08.2016
144.	Chaitany Seva Sansthan, Karauli	Assessment and Diagnosis of Autism Spectrum Disorder	05.12.2016 to 07.12.2016
145.	Dashrath Monovikas Sansthan, Teacher Training Centre for Mental Retardation, Sikar	Individualized Educational Programme	05.12.2016 to 09.12.2016
146.	L.K.C. Shri Jagdamba Andh Vidyalaya Samiti, Sriganganagar	Expanded Core Curriculum for Visually Impaired Children	25.03.2017 to 29.03.2017
147.	Rajasthan Mahila Kalyan Mandal Sanstha, Ajmer	Parents as Equal Partners in the Intervention Process	27.12.2016 to 29.12.2016
148.	Orthotics and Prosthetics Association of India, Triveni Nagar	Cosmetic Restoration Prosthesis	24.02.2017 to 26.02.2017
149.	Bala Vihar Training School, Chennai	Understanding Learning Disability	03.10.2016 to 05.10.2016
150.	National Institute for Empowerment of Persons with Multiple Disabilities, Chennai	1. Assessment and Training of Children with Visual Impairment and Associated Conditions 2. Early Identification of Multiple Disabilities 3. Empowering Lives: Mental Health and Well being in an Inclusive World 4. Recent Trends in Special Education for Young Persons with Special Needs	14.06.2016 to 15.06.2016 11.07.2016 to 12.07.2016 09.12.2016 to 10.12.2016 10.02.2017 to 12.02.2017



Sl. No.	Name & Address of the Institution	Topic	Period
151.	Ramakrishna Mission Vivekananda University (RKMVU), Coimbatore	1. Best Out-of-Waste Needs and Importance of TLM Preparation for Children with Intellectual Disabilities 2. Teaching Children with Visual Impairment in Inclusive Classroom 3. Educational Assessment and Evaluation for Students with Hearing Impairment	07.07.2016 to 09.07.2016 06.08.2016 to 08.08.2016 27.08.2016 to 29.08.2016
152.	Vidya Sagar, Chennai	Strategies for Language Development in Young Children with Hearing Impairment and Multiple Disabilities	06.03.2017 to 10.03.2017
153.	Holy Cross College, Tiruchirappalli	1. Assistive Devices and Technology 2. Facilitating Advancements in Speech & Hearing	18.01.2017 to 20.01.2017 15.02.2017 to 18.02.2017
154.	Department of Clinical Psychology, Sri Ramachandra Medical College & Research Institute, Chennai	Psychological Interventions in the Treatment of Psychotic Symptoms: An Update	03.11.2016 to 04.11.2016
155.	Dawn College of Special Education, Nalgonda District	1. Curriculum Adaptation 2. Classroom Management	06.12.2016 to 10.12.2016 20.03.2017 to 24.03.2017
156.	Padmanayaka College of Special Education, Hyderabad	Functional Academics	13.03.2017 to 17.03.2017
157.	Amity Institute of Rehabilitation Sciences, Gautam Buddha Nagar	Addressing Barriers in the Environment and Universal Design for Learning	20.10.2016 to 22.10.2016
158.	Maa Baliraj Seva Sansthan, Mirzapur	1. Skill For Counseling Parents of Student with Special Needs 2. Educational Assessment & Evaluation	18.04.2016 to 22.04.2016 13.09.2016 to 17.09.2016



Sl. No.	Name & Address of the Institution	Topic	Period
159.	Lt. Sh. Jagat Narayan Training College for Mentally Handicapped, Allahabad	1. Curricular Adaptation 2. Classroom Management 3. Use of Technology and Development of Teaching, Learning Material	35.05.2016 to 29.05.2016 27.07.2016 to 31.07.2016 24.10.2016 to 28.10.2016
160.	Navada Gram Udyog Vikas Samiti's Ali Mubeen Memorial Institute For Handicapped, Amroha	1. Different Teaching Methods Project, Play Way, Montessori, Feuerstein's Instrumental Enrichment Programme, VAKT 2. Functional Academic 3. Training to be a Teacher in a College/Institute	25.05.2016 to 29.05.2016 09.08.2016 to 13.08.2016 03.11.2016 to 07.11.2016
161.	Maharishi Dayanand Rehabilitation Institute, Mathura	1. Social Security & Legal Aspects of Disability Rehabilitation 2. Professional Ethics in Practices of Rehabilitation Science 3. Understanding Inclusion of Persons with Disabilities in Poverty Alleviation Programme	09.06.2016 to 11.06.2016 22.12.2016 to 24.12.2016 04.03.2017 to 06.03.2017
162.	Chandra Bhusan Singh Memorial Rae Bareilly Speech & Hearing Institute, Rai Bareilly	1. Use of Technology & Development of Teaching Learning Material 2. Classroom Management 3. Curricular Adaptations	23.05.2016 to 27.05.2016 11.07.2016 to 15.07.2016 26.09.2016 to 30.09.2016
163.	Chetna Special Teacher Training Centre, Lucknow	1. Addressing Barriers in the Environment and Universal Design 2. CBR and Advocacy Promotion, Participation in NGO 3. Methods of Teaching-Project, Playway, Montessori, Feuerstein's Instrumental Enrichment Programme, VAKT	03.05.2016 to 05.05.2016 20.09.2016 to 24.09.2016 16.01.2017 to 20.01.2017



Sl. No.	Name & Address of the Institution	Topic	Period
164.	U.P. Institute for the Hearing Handicapped, Allahabad	1. Use of Technology and Development of Teaching Learning Material 2. Curricular Adaptation 3. Method of Teaching in other School Subject	09.05.2016 to 13.05.2016 20.08.2016 to 24.08.2016 03.10.2016 to 07.10.2016
165.	Training Centre for the Teachers of the Visually Handicapped, Lucknow	1. Access for Disability Groups 2. Understanding Deaf Blindness & Multiple Disabilities with Visual Impairment 3. Early Intervention & Detection 4. Assessment 5. Strategies for Working with Deaf Blindness & Multiple Disabilities with Visual Impairment	10.05.2016 to 14.05.2016 24.05.2016 to 28.05.2016 07.06.2016 to 11.06.2016 09.08.2016 to 13.08.2016 25.10.2016 to 29.10.2016
166.	Kalyanam Karoti, Kalyan Dham, Mathura	Writing Disorders, Assessment and Diagnosis	16.12.2016 to 18.12.2016
167.	Gramodyog Seva Sansthan, Musafirkharia, Amethi	Physical Education, Recreation, Leisure and Sports for Persons with Disability	25.07.2016 to 29.07.2016
168.	Mata Kalawati College of Special Education, Allahabad	Methods and Techniques of Teaching Language	29.11.2016 to 03.12.2016
169.	Nav Vani School for the Deaf, Teachers Training Centre, Varanasi	Development of Literacy	01.11.2016 to 05.11.2016
170.	Rajesh Tiwari Punarvas Kendra Evam Sansthan Training Center, Pratapgarh	Basic Counseling Skills	05.12.2016 to 09.12.2016
171.	Integrated Institute for the Disabled, Varanasi	1. Communication Options in Teaching Children with Hearing Impairment 2. Educational Assessment and Evaluation	22.08.2016 to 26.08.2016 14.11.2016 to 18.11.2016



Sl. No.	Name & Address of the Institution	Topic	Period
172.	Gyanodaya Samakrit Sanshan, Azamgarh	1. Classroom Management 2. Effective Classroom Communication 3. Individual Transition Planning	02.08.2016 to 06.08.2016 15.11.2016 to 19.11.2016 13.02.2017 to 17.02.2017
173.	Handicapped Development Council, Agra	Managing Behaviour in Classroom and Home	14.12.2016 to 18.12.2016
174.	Composite Regional Centre, Lucknow	1. Community Based Rehabilitation 2. Best Out-of-Waste Workshop on TLM Preparation 3. Learning Disability 4. Assistive Devices & Technology 5. Communication Assessment and Management Intervention Strategies for Autism Spectrum Disorder 6. Training in Use of Modern Assistive Devices for Preparing Master Trainers in the Field of Visual Impairment	28.12.2016 to 30.12.2016 01.02.2017 to 03.02.2017 15.02.2017 to 17.02.2017 21.02.2017 to 23.02.2017 01.03.2017 to 03.03.2017 07.03.2017 to 09.03.2017
175.	PYSSUM Research & Training Centre, Lucknow	Parents as Equal Partners in the Intervention Process	28.03.2017 to 30.03.2017
176.	Rehabilitation Society of the Visually Handicapped, Lucknow	1. Physical Education, Recreation, Leisure and Sports for Persons with Disabilities 2. Disability Rights and Status in India, Policy & Programmes, UNCRPD, National Trust Act, PWD Act, RCI Act, NHRC-Detailed Analysis & Their Implementation 3. Recent Methods in Teaching Braille Reading and Writing	26.07.2016 to 30.07.2016 13.10.2016 to 17.10.2016 17.03.2017 to 21.03.2017



Sl. No.	Name & Address of the Institution	Topic	Period
177.	Vishal Institute of Rehabilitation Sciences, Naini, Allahabad	1. Integrating Therapy with School Activities 2. Processing Disorder: Assessment and Diagnosis	26.12.2016 to 30.12.2016 24.02.2017 to 28.02.2017
178.	Rachna Vishesh Vidyalyaya, Jaunpur	1. Application of Technology in Education and Training 2. Skill for Counselling Parents of Students with Special Needs 3. Maintenance of Records	04.07.2016 to 06.07.2016 21.11.2016 to 25.11.2016 21.02.2017 to 25.02.2017
179.	Disha School of Special Education and Rehabilitation Centre, Meerut	Psychological Assessment of Persons with Mental Retardation and Associated Conditions	20.10.2016 to 22.10.2016
180.	Jeevan Jyoti Institute for the Disabled, Akhta, Samarth	Preparation of Teaching Learning Material	15.11.2016 to 19.11.2016
181.	Israji Devi Shikshan Sansthan's Raj Shikshak Prashikshan Kendra, Park Road, Allahabad	1. Understanding Deafblindness and Multiple Disabilities with Visual Impairment 2. Early Intervention and Detection	25.11.2016 to 29.11.2016 01.03.2017 to 05.03.2017
182.	Amar Jyoti Society, Dargah Madhuban, Mau District	Writing Disorder (Dysgraphia): Assessment and Diagnosis	24.02.2017 to 26.02.2017
183.	Institute of Mental Health and Hospital, Agra	Learning Disorders: Issues in Diagnosis Certification and Management	24.11.2016 to 26.11.2016
184.	Institute of Rehabilitation, Ghaziabad	Individualized Education Programme	07.02.2017 to 11.02.2017
185.	Ryder Cheshire International Centre, Dehradun	1. Skill Development- A Step Towards Independence 2. Effective Communication Development in Children with Special Needs	15.11.2016 to 17.11.2016 20.02.2017 to 22.02.2017



Sl. No.	Name & Address of the Institution	Topic	Period
186.	Orthotics and Prosthetics Association of India, Dehradun	Advancements in Spinal Orthotics in Adolescent Idiopathic Scoliosis	18.11.2016 to 19.11.2016
187.	Midnapore Rehabilitation Centre for Children, Midnapore, Paschim Medinipur District	Family Needs and Support Services	15.07.2016 to 17.07.2016
188.	Noble Mission of South Calcutta, Kolkata	Enhancing Life Skills of Persons with Severe Intellectual and Multiple Disabilities	20.12.2016 to 22.12.2016
189.	North Bengal Handicapped Rehabilitation Society, Darjeeling	Gender and Disability	03.03.2017 to 05.03.2017
190.	SHELTER College of Special Education, Hooghly	Approaches to Curriculum Development	21.12.2016 to 23.12.2016
191.	Ali Yavar Jung National Institute for Persons with Speech & Hearing Disabilities (Divyangjan), ERC, Kolkata	1. Parent Empowerment 2. Communication Options in Teaching Children with Hearing Impairment	05.12.2016 to 09.12.2016 06.02.2017 to 10.02.2017
192.	Manovikas Kendra, Kolkata	1. Enhancing the Role of Special Educators in Early Childhood Special Education 2. Experimental Learning in Pre-School Education	24.06.2016 to 26.06.2016 21.10.2016 to 25.10.2016
193.	Pradip Centre for Autism Management, 24-Parganas North District	Dance/Movement Therapy for Development of Communication and Body Attitude in Developmental Disability	11.04.2016 to 13.04.2016
194.	Society for Mental Health Care, Anandaniketan, Burdwan District	Behaviour Modification of Children with Learning Disability, Background and Justification	23.02.2017 to 25.02.2017
195.	National Institute for Locomotor Disabilities, (Divyangjan), Kolkata	1. Strategies for Inclusive Education 2. Importance of Psychological Intervention of Persons with Disabilities	22.02.2017 to 24.02.2017 22.03.2017 to 24.03.2017
196.	Bikashayan Institute for Person with Mental Retardation, Kolkata	Functional Academics	15.11.2016 to 19.11.2016



Annexure 6.2

Seminars/Workshops/Conferences Sanctioned and Granted CRE Status during 2016-17

Sl. No.	Name & Address of the Organization	Topic	Period
1.	Composite Regional Centre, Nellore	Workshop on Early Intervention Services with Emphasis on Mealtime Management Strategies (Practical Based Inputs from Essential Disciplines)	22.03.2017 to 24.03.2017
2.	Thakur Hari Prasad Institute of Research & Rehabilitation for the Mentally Handicapped, Hyderabad	National Workshop on IT Readiness Skills Towards Use of Technology in Special Education	10.03.2017 to 11.03.2017
3.	Guru Ghasidas Vishwavidyalaya, Raipur	Workshop on Circular Adaptation for Learning Disabled Children	03.03.2017 to 05.03.2017
4.	Aakansha School for Mentally Handicapped, Raipur	Regional Network Meet of Abhi Prerna & Prayas	10.11.2016 to 11.11.2016
5.	Post Graduate Institute of Medical Education and Research, Chandigarh	1. Workshop on Update on Auditory Neuropathy Spectrum Disorder 2. Workshop on Learning Disorder: Identification & Assessment	28.01.2017 11.03.2017
6.	Orthotics and Prosthetics Association of India, New Delhi	Workshop on in Depth Foot Anatomy and Misalignment Correction via Foot Orthotics at Hotel Hyatt Regency, Ahmedabad	02.11.2016 to 03.11.2016
7.	Orthotic and Prosthetics Association of India, Vimhans Hospital, New Delhi	Conference OPAI MIDCON-2017 on Cutting Edge Technology with Robotics in Prosthetics and Orthotic for Divyangjan	24.03.2017 to 26.03.2017
8.	All India Institute of Medical Sciences, Indian Association for Cognitive Behavior Therapy, New Delhi	International Conference on Cognitive Behavioral Interventions	04.03.2017 to 05.03.2017- Pre conference 06.03.2017 to 08.03.2017- Conference



Sl. No.	Name & Address of the Organization	Topic	Period
9.	Orthotics & Prosthetics for Health & Rehabilitation, New Delhi	National Seminar on MSS Technology, Latest Trend Socket	19.12.2016 to 21.12.2016
10.	Pt. Deendayal Upadhyaya National Institute for Persons with Physical Disabilities (Divyangjan), New Delhi	All India Rehabilitation Professional & Parents (CWSN) Meet	11.12.2016
11.	All India Institute of Medical Sciences, New Delhi	Multidisciplinary Health Care Conference-AIIMS-2016	02.11.2016 to 08.11.2016
12.	ISIC Institute of Rehabilitation Science, New Delhi	1. Workshop on Basic Cosmetic Restoration (Silicon Prosthetics) Course 2. National Workshop on HALO Application in Spinal Injuries and Deformities	20.06.2016 to 24.06.2016 28.11.2016 to 29.11.2016
13.	Indian Sign Language Research & Training Centre, New Delhi	National Conference on Empowering Deaf through Indian Sign Language	20.03.2017 to 21.03.2017
14.	Maulana Azad Medical College, New Delhi	Symposium on: Otitis Media : Total Solutions from Primary to Tertiary	30.07.2016
15.	National Convention of Educators of the Deaf (NCED), Delhi	Conference on Cross Disability Approach Towards Inclusive Education	12.11.2016 to 13.11.2016
16.	Society for Disability and Rehabilitation Studies, New Delhi	National Symposium On Dance Therapy for Persons with Disability	12.11.2016 to 13.11.2016
17.	National Association for the Blind, New Delhi	1. Refresher Workshop on Deaf blindness 2. North Zone Regional Network Meet of Abhi-Prerna and Prayas	09.05.2016 to 14.05.2016 21.09.2016 to 22.09.2016



Sl. No.	Name & Address of the Organization	Topic	Period
18.	Shikhar Organization for Social Development, New Delhi	4th National CSR Summit-2016 on Sustainable Quality and Accessible Education for Persons with Special Needs.	25.05.2016
19.	Laryngology, Navrangpura, Ahmedabad	5th National Conference of Laryngology & Voice Association and 2nd SAARC International Conference	30.09.2016 to 02.10.2016
20.	Jeevandeep Health Education and Charitable Trust, Ahmedabad	Workshop & Regional Training for Special Education and Inclusive Education	29.01.2017 to 02.02.2017
21.	Shri P. K Mehta B.Ed College for Special Education, Banashaatha, Palanpur	Workshop on Application of Technology in Education and Training	03.06.2016 to 05.06.2016
23.	Gujarat Kelvani Trust, Ahmedabad	State Level Conference on Mainstreaming of Special Children	01.07.2016 to 03.07.2016
24.	Alkshar Trust, Vadodara	Workshop on Educational Assessment and Evolution	19.09.2016 to 23.09.2016
25.	PG Department of Psychology, Govt College, Bhiwani	National Conference on Positive Attitudes and Inclusive Space: Silver Bullets for the Development of Persons with Disability (Divyangjan) & Poster Competition	21.02.2017
26.	Adarsh Rehabilitation Centre for Mentally and Physically Handicapped Children, Bhiwani	National Seminar on Innovative Practices in Inclusive Education for Person with Special Needs.	19.03.2017
27.	Indian Association of Health, Research and Welfare, Hissar	Workshop on Essential Skills for Special Educators	24.02.2017 to 26.02.2017
28.	Tapan Rehabilitation Society, Karnal	Rehabilitation Meet on Social Security and Legal Aspects in Disabilities Rehabilitation Pre-vocational Skills	03.03.2017 to 05.03.2017



Sl. No.	Name & Address of the Organization	Topic	Period
29.	Babu Jagjivan Ram Charitable & Educational Trust, Una	Seminar on Analysis and Management of Cleft Speech at Sir Ganga Ram Hospital	26.12.2016 to 28.12.2016
30.	Kasturba Medical College, Mangalore	1. National Workshop on Training to be a Teacher in Speech Language Pathology and Audiology Teaching Institute 2. International Seminar on Augmentative Alternative Communication (ACC)	28.07.2016 to 30.07.2016 13.02.2017 to 15.02.2017
31.	India Speech & Hearing Association, Manipal University, Manipal	49 th ISHACON Annual Convention	05.01.2017 to 08.01.2017
32.	Indian Speech and Hearing Association, Bangalore Chapter	ISHA-BC Annual Conference on Acquired Movement Disorders-Medical and Speech Pathology Perspectives	24.09.2016 to 25.09.2016
33.	Mobility India, Bangalore	1. Workshop on Developmental Aids for Children with Delayed Milestones 2. Dynamic Workshop on Clinical Rational of Lower Extremity Orthotic Prescriptions 3. Workshop on Wheelchair Service Training Package-Basic Level (WSTP-B) 4. Workshop on Developmental Devices for Children with Delayed Milestones 5. Workshop on Positional Devices for Children with Development Disorders	28.07.2016 to 30.07.2016 27.10.2016 21.11.2016 to 25.11.2016 19.12.2016 to 21.12.2016 15.03.2017 to 17.03.2017



Sl. No.	Name & Address of the Organization	Topic	Period
34.	National Institute of Mental Health and Neuro Sciences, Bangalore	International Conference on Contemporary Trends in Clinical Psychology-Training, Research and Practice	17.11.2016 to 19.11.2016
35.	Dr. S.R. Chandrasekhar Institute of Speech and Hearing, Bangalore	1. National CEP on Rehabilitation of Cochlear Implant Recipients Illustrative Case Studies 2. Workshop on "Hearing Instruments: An Update" (AUDISHCON 2017)	19.08.2016 to 20.08.2016 09.03.2017 to 11.03.2017
36.	Foundation for Action, Motivation & Empowerment, Bangalore	1. Workshop on Skills for Counseling Adolescents with Special Needs and their Parents 2. Workshop on Research in the Field of Special Education and Oral Sensory and Motor Stimulation 3. Workshop on Oral Sensory and Motor Stimulation	23.05.2016 to 27.05.2016 24.02.2017 to 25.02.2017 24.03.2017 to 25.03.2017
37.	School of Allied Health Sciences Manipal University, Mainpal	1. Workshop on "Rorschach Exner's Comprehensive System" 2. National Seminar on Speech Audiometry: the Essentials in its Development and Application 3. National Seminar on Assessment and Management of Feeding & Swallowing Problems in Children with Cerebral Palsy-A Multidisciplinary Approach	29.09.2016 to 01.10.2016 10.11.2016 to 12.11.2016 23.02.2017 to 25.02.2017
38.	All India Institute of Speech and Hearing, Mysore	1. National Seminar on Recent Advancement in Implantable Hearing Devices	16.08.2016



Sl. No.	Name & Address of the Organization	Topic	Period
		2. Workshop on Creative Art Therapy for Children with Special Needs	29.08.2016 to 02.09.2016
		3. National Seminar on Optimization of Hearing	17.08.2016
		4. National Workshop on Assessment and Management of Stuttering	20.10.2016 to 21.10.2016
		5. National Workshop on Assessment and Management of Stuttering	08.09.2016 to 09.09.2016
		6. ARDSI XX Annual Conference-2016	10.12.2016 to 11.12.2016
39.	Institute for Communicative & Cognitive Neuro Sciences, Kavalappara, Palaghat	Seminar on Emerging Trends in the Diagnosis and Management of Cognitive and Communicative Disorders	04.06.2016 to 05.06.2016
40.	Baby Memorial Hospital of Allied Medical Sciences, Kozhikode	Seminar on Advances in Assessment and Management of Swallowing and Vestibular Disorders	29.05.2016 to 30.05.2016
41.	Santhula Trust Hospital, Clinical & Research Centre for Neuro-Behavioral Sciences, Vadahara	Workshop on Specific Learning Disability	24.05.2016 to 26.05.2016
42.	Council for Research and Management of Learning Disorders, Malappuram, Calicut	International Seminar on Best Practices in the Management of Learning Disabilities	23.09.2016 to 24.09.2016
43.	Department of Psychology, University of Calicut, Malappuram, Calicut	National Level Multidisciplinary Conference on Recent Clinical Trends in the Management of Children with Cerebral Palsy	07.10.2016 to 09.10.2016



Sl. No.	Name & Address of the Organization	Topic	Period
44.	Cochlear Implant Group of India, Cochin	14th National Conference of Cochlear Implant Group of India on Onus of Outcomes	07.10.2016 to 09.10.2016
45.	Indian Speech and Hearing Association, Palakkad	9th KSB ISHACON Annual Convention on Quality of Life-uncompressed	22.10.2016 to 23.10.2016
46.	Indian Association of Clinical Psychologists, Malabar Chapter, University of Calicut, Kozhikode	Workshop on Psycho-Social Care for Survivors of Disaster	02.09.2016 to 04.09.2016
47.	Deepti Special School & Rehabilitation Centre, Manakala, P.O. Adoor	International Seminar & Workshop on Development of Play and Social Skills in Children with ASD	24.01.2017 to 25.01.2017
48.	Mahatma Gandhi University, School of Behavioral Sciences, Kottayam	International Conference on Inclusion 2016 'Beyond Borders'	07.12.2016 to 09.12.2016
49.	St. John The Baptist's College of Special Education, Kottayam	National Workshop on Pre-Vocational Skills: Concept, Areas, Skills, Teaching Strategies	23.03.2017 to 25.03.2017
50.	Nirmala Sadan Training College for Special Education, Mavattupuzha	Workshop on Adult Independent Living	13.12.2016 to 17.12.2016
51.	Composite Regional Centre for Persons with Disabilities, Kozhikode	International Conference on Solution Focused Practices in Behavioral Science	21.12.2016 to 24.12.2016
52.	Kripaaya Special School for the Mentally Challenged, Wayanad	National Seminar and Workshop on Integrating Therapy with School Activities	06.03.2017 to 10.03.2017
53.	Jeevan Vikas Pratishthan's College of Special Education, Latur	Workshop on Physical Education, Recreation, Leisure & Sports for People with Disabilities.	01.08.2016 to 03.08.2016
54.	Sojar Teacher Training Center, Solapur	National Workshop on Parents as Equal Partners in the Intervention Process	22.04.2016 to 24.04.2016



Sl. No.	Name & Address of the Organization	Topic	Period
55.	Sojar Teacher Training Center, Distt. Solapur	National Workshop on Understanding and Applying the Right to Information Act	20.03.2017 to 22.03.2017
56.	Ali Yavar Jung National Institute for Persons with Speech & Hearing Disabilities (Divyangjan), Mumbai	1. Workshop on "Management of Childhood Disorders and Behavior Problems"	11.05.2016 to 13.05.2016
		2. Workshop on "Management of Childhood Disorders and Behavior Problems"	08.06.2016 to 10.06.2016
		3. Workshop on "Management of Childhood Disorders and Behavior Problems"	22.08.2016 to 24.08.2016
57.	ABJ Kowas College of Special Education, Ratnagiri	Workshop on Preparation of TLM & Creative Arts	11.09.2016 to 13.09.2016
58.	Shri Balaji Shikshan Prasarak Mandal, Beed	National Workshop on Training to be a Teacher in a College/ Institute	17.03.2017 to 21.03.2017
59.	National Convention of Educators of Deaf, Mumbai	1. Conference on Modern Practices and New Horizons in Education of CWHI at Vadodara	14.12.2016 to 16.12.2016
		2. National Annual Conference/ International Conference on Marching Ahead towards Better Opportunities in Education and Services for Children with Hearing Impairment at Jodhpur	21.02.2017 to 23.02.2017
60.	National Convention of Educators of Deaf, Mumbai	Workshop on Teaching Strategies in Language Development at Pre-primary and Primary Level	09.06.2016 to 12.06.2016
61.	Hashu Advani College of Special Education, Mumbai	Workshop on Revisiting Early Literacy: Role of Need-Based Material	24.01.2017 to 25.01.2017



Sl. No.	Name & Address of the Organization	Topic	Period
62.	Shri Samarth Vyayam Mandal, Teachers Training Centre, Indapur	1. National Workshop on Community Based Rehabilitation 2. Workshop on Parents as Equal Partners in the Intervention Process	27.03.2017 to 29.03.2017 22.09.2016 to 24.09.2016
63.	Ayodhya Charitable Trust, College of Special Education, Pune	Workshop on "Parent Empowerment"	12.12.2016 to 16.12.2016
64.	Adarsh Sanskar College of Special Education, Vrindavan, Nagpur	Workshop on "Role of Aquatics Therapy in Disability Rehabilitation"	14.12.2016 to 18.12.2016
65.	The Victoria Memorial School for the Blind, Mumbai	Workshop on Sensory Integration	10.11.2016 to 12.11.2016
66.	Shri Sadguru Saibaba Seva Trust's College of Special Educations, Pune	1. Workshop on Understanding and Applying the Right to Information Act 2. Workshop on Community Based Rehabilitation 3. Workshop on Training Programme on Guidance and Counseling Skills and Psychotherapy	23.06.2016 to 25.06.2016 11.11.2016 to 13.11.2016 11.03.2017 to 13.03.2017
67.	Indian Speech & Hearing Association Maharashtra Branch, Mumbai	Workshop on Exploring the Challenges in Management of Voice, Swallowing and Airway	19.11.2016 to 20.11.2016
68.	Navjeevan Society for Research & Rehabilitation of Mentally Retarded, Aurangabad	Workshop on Body Awareness and Mental Retardation	21.09.2016 to 23.09.2016
69.	Bharati Vidyapeeth, Deemed University, School of Audiology & Speech Language Pathology, Pune.	Workshop on Training on Vestibular Assessment	27.09.2016 to 01.10.2016
70.	Mizoram University, Aizawl	Seminar on Special Education Initiatives for Empowering the Differently Abled: The North Eastern Perspective	13.12.2016 to 15.12.2016



Sl. No.	Name & Address of the Organization	Topic	Period
71.	All India Institute of Medical Sciences, Bhubaneswar	Workshop on Audio-Vestibular Management	04.01.2017
72.	Mental Health Institute S.C.B Medical College Hospital, Cuttack	Workshop on Fast Evidence Based CBT Management of Anxiety Disorders-Panic Phobia and OCD	06.12.2016 to 09.12.2016
73.	Jewels International Chetana College of Special Education, Bhubaneswar	Workshop on Capacity Building of Special Educator on ICT Integration in Teaching Learning for Differently Abled Children	02.06.2016 to 04.06.2016
74.	Parayas Institute for Special Education & Research, Jaipur	Workshop on Pre Academic Skills, Pre Reading, Pre Writing, Pre Math	23.03.2017 to 25.03.2017
75.	Jai Narain Vyas University, Jodhpur	National Conference on Current Educational Perspective: Strategies and Interventions	15.10.2016 to 17.10.2016
76.	Sardar Patel Medical College, Bikaner	Workshop on Cochlear Cruise-2017	18.02.2017 to 19.02.2017
77.	University of Rajasthan, Department of Psychology, Jaipur	21st International Conference on Psychology for Building Global Community	23.02.2017 to 25.02.2017
78.	National Institute for Empowerment of Persons with Multiple Disabilities, Chennai	1. National Conference on Forgotten Citizens: Improving Life for People with Severe Intellectual and Multiple Disability	27.06.2016 to 28.06.2016
		2. Workshop on Practical Applications of Applied Behavior Analysis in the Home at School and in the Community at Waynad	15.07.2016 to 16.07.2016
		3. Workshop on Practical Applications of Applied Behavior Analysis in the Home at School and in the Community at Bangalore	23.07.2016 to 24.07.2016



Sl. No.	Name & Address of the Organization	Topic	Period
		4. Zonal Level Conference on Holistic Management of Persons with Multiple Disabilities	28.07.2016 to 30.07.2016
		5. State Level Conference on RPWD at Agartala	30.03.2017 to 31.03.2017
		6. International Seminar on Enabling and Empowering Persons with Disabilities: Role of Stakeholders	02.03.2017 to 03.03.2017
79.	Madhuram Narayanan Centre for Exceptional Children, Chennai	5 th International Conference and 13 th National Workshop on Recent Trends in Prevention, Early Detection and Identification of Disabilities.	17.11.2016 to 19.11.2016
80.	Ramakrishna Mission Vivekananda University, Coimbatore	National Conference on Empowering Persons with Visual Impairment for Quality Livelihood Education and Adapted Physical Education	27.01.2017 to 28.01.2017
81.	International Society for Prosthetics and Orthotics, Chennai	1. Seminar on Prosthetics and Orthotics Management in Diabetic Foot Care	03.12.2016
		2. Seminar on Upper Limb Amputations and Appropriate Prosthetics Solutions at Indian Medical Association, Nagpur	10.12.2016 to 11.12.2016
		3. Seminar on Research Methodology in Gait Analysis Technology at Bhubaneswar	06.08.2016 to 07.08.2016
82.	The Indian Society of Cleft Lip and Plate and Craniofacial Anomalies	13 th Congress of International Confederation of Cleft Lip Plate and Related Craniofacial Anomalies	08.02.2017 to 11.02.2017



Sl. No.	Name & Address of the Organization	Topic	Period
83.	Indian Association of Clinical Psychologists, Coimbatore	43 rd Annual Conference NACIACP- 2017 & Pre Conference Workshop	26.01.2017 to 29.01.2017
84.	Spastic Society of Tamilnadu, Chennai	Workshop on Oro Motor Therapy for Improving Swallowing & Speech in Children with Neuro Development Disorder	28.11.2016 to 30.11.2016
85.	Sri. Ramchandra University, Department of Speech, Language & Hearing Sciences, Chennai	Seminar and Workshop on "Aphasia Therapy"	23.02.2017 to 25.02.2017
86.	Sannidhi Center for Life Skills, Hyderabad	Workshop on Application of Technology in Education and Training	30.09.2016 to 02.10.2016
87.	Amity Institute of Rehabilitation Sciences, Noida	1. Workshop on Enhancing Cognitive and Perceptual Skills for Children with Developmental Delay	11.07.2016 to 13.07.2016
		2. National Conference on the Rights of Persons with Disabilities Act (2016)-Challenges in Human Resource Development	16.02.2016 to 17.02.2016
88.	Maa Baliraj Seva Sansthan, Vani Ashram Shraavan Usandhan Kendra, Mirzapur	National Seminar on Implication of Govt. Policy	24.05.2016 to 25.05.2016
89.	Gramodyog Seva Sansthan, Musafirkhana – Sultanpur	Workshop on Behaviour Modification of Children with Mental Retardation	16.08.2016 to 20.08.2016
90.	Vishal Institute of Rehabilitation Sciences, Allahabad	Workshop on Screening Procedures for Early Identification of Hearing impairment	05.08.2016 to 07.08.2016



Sl. No.	Name & Address of the Organization	Topic	Period
91.	Gautam Buddha University, Gautam Buddh Nagar	2nd International Conference on Health Psychology: Expanding Horizons	16.12.2016 to 18.12.2016
92.	National Institute for the Empowerment of Persons with Intellectual Disabilities (Divyangjan), Gautam Buddh Nagar	Conference on Intellectual Disability-Challenges and Barriers at PGIMER, Dr. RML Hospital, New Delhi	29.03.2017
93.	Jagadguru Rambhadracharya Handicapped University, Chitrakoot	National Seminar on Inclusive Education: Relevance and Quality Assurance	29.03.2017 to 30.03.2017
94.	Shri Jai Narain Post Graduate College, Lucknow	National Seminar on 'Making of Inclusive Society: Fostering Adaptation for Persons with Disability	25.03.2017 to 26.03.2017
95.	Nai Subah Sansatha, Varanasi	Seminar on Role of Counsellors in our Society on the Occasion of World Mental Health Day	10.10.2016
96.	Alakendu Bodh Niketan Residential, Kolkata	Workshop on Early Childhood Special Education	08.08.2016 to 10.08.2016
97.	National Institute for Locomotor Disabilities (Divyangjan), Kolkata	1. Consensus Conference on Lower Limb Amputation and Prosthetic Solution in Indian Subcontinent 2. Workshop on introduction and Challenges of Inclusive Education at Regional Centre of NILD, Mahariagun	18.08.2016 to 20.08.2016 22.03.2016 to 24.03.2016
98.	Ali Yavar Jung National Institute for Persons with Speech & Hearing Disabilities (Divyangjan), ERC, Kolkata	1. Workshop on Screening Procedures for Early Identification of Hearing Impairment 2. Workshop on Advances in Management of Persons with Hearing Impairment	15.02.2017 to 17.02.2017 22.03.2017 to 24.03.2017



Sl. No.	Name & Address of the Organization	Topic	Period
99.	Netaji Subhas Open University, Kolkata	National Conference on Emerging Pedagogical Issues and Priorities in B.Ed Special Education	10.06.2016
100.	Swayam Krushi, Malani Housing Co. So., Secunderabad	Workshop on Executive Functioning Skills Assessment and Management Strategies	08.11.2016 to 09.11.2016
101.	National Institute for Empowerment of Persons with Intellectual Disabilities (Divyangjan), Secunderabad	1. National Parent Meet 2. XXI Special Employees National Meet 3. Workshop on Independent Living of Persons with Mental Retardation	November, 2016 13.02.2017 to 14.02.2017 20.03.2017
102.	National Institute for the Empowerment of Persons with Multiple Disabilities, Chennai	1. National Conference on Community and Multiple Disabilities 2. National Conference on Women with Multiple Disabilities 3. National Conference on Social Security & Support Service 4. 2nd National Conference on Information and Communication Technology 5. Seminar on Physiotherapy Management for Children with Cerebral Palsy with Associated Problems 6. Seminar on Therapeutic Management for Children with Developmental Disabilities 7. State Level Conference on Holistic Management of Multiple Disabilities	24.03.2017 to 25.03.2017 03.02.2017 to 04.02.2017 17.03.2017 to 18.03.2017 30.03.2017 to 31.03.2017 10.08.2016 to 11.08.2016 14.09.2016 to 15.09.2016 22.10.2016 to 23.10.2016



Sl. No.	Name & Address of the Organization	Topic	Period
		8. State Level Conference on Holistic Management of Multiple Disabilities	09.11.2016 to 10.11.2016
		9. State Level Conference on Holistic Management of Multiple Disabilities	11.11.2016 to 12.11.2016
		10. Seminar on Causes and Medical Intervention for Persons with Multiple Disability	11.02.2017 to 12.02.2017
		11. State Level Conference on Holistic Management of Multiple Disabilities	24.09.2016 to 26.09.2016
		12. Zonal Level Conference on Holistic Management of Multiple Disabilities	21.11.2016 to 22.11.2016
		13. Zonal Level Conference on Holistic Management of Multiple Disabilities	20.02.2017 to 21.02.2017
		14. Zonal Level Conference on Holistic Management of Multiple Disabilities	28.10.2016 to 29.10.2016
		15. Zonal Level Conference on Holistic Management of Multiple Disabilities	27.01.2017 to 28.01.2017
		16. Zonal Level Conference on Holistic Management of Multiple Disabilities	13.11.2016 to 14.11.2016
		17. Zonal Level Conference on Holistic Management of Multiple Disabilities	11.11.2016 to 12.11.2016
		18. Zonal Level Conference on Facilitation of Motor Skills for Children with Multiple Disabilities	07.01.2017 to 08.01.2017



Sl. No.	Name & Address of the Organization	Topic	Period
		19. Zonal Level Seminar on Assessment & Special Education Intervention for Children with MD	09.01.2017 to 10.01.2017
		20. Zonal Level Conference on Management of Daily Living Skills for Adult with Multiple Disabilities through ICT	18.03.2017 to 19.03.2017
		21. State Level Workshop on Applied Behavior Analysis	02.07.2016 to 03.07.2016
		22. Workshop on Enabling Girls & Women with Multiple Disabilities to have Equitable Access to Mainstream Development Opportunities	29.09.2016 to 30.09.2016
		23. State Level Workshop on Applied Behavior Analysis	02.07.2016 to 03.07.2016
		24. Workshop on Life Skill Approach for Adult with Special Needs	28.12.2016 to 29.12.2016
		25. State Level Workshop on Applied Behavior Analysis	09.07.2016 to 10.07.2016
103.	Composite Regional Centre, Guwahati	Regional Conference on Contemporary Approaches to Rehabilitation of Persons with Disabilities	28.02.2017 Workshop on 01.03.2017



Annexure 8.1

List of Sanctioned Posts

Group	Sl. No.	Name of the Post	No. of post	Scale of Pay as per 7th CPC
				Level
A	1	Member Secretary	1	13 (Rs.118500 – 214100)
	2	Deputy Director (Admn.)	1	11 (Rs.67700 – 208700)
	3	Deputy Director	2	11 (Rs.67700 – 208700)
B	4	Assistant Director	2	7 (Rs.44900 – 142400)
	5	Assistant Secretary	1	7 (Rs.44900 – 142400)
	6	Private Secretary	1	7 (Rs.44900 – 142400)
	7	Accountant	1	6 (Rs.35400 – 112400)
	8	Assistant	5	6 (Rs.35400 – 112400)
	9	Personal Assistant	1	6 (Rs.35400 – 112400)
	10	Programme Assistant	1	6 (Rs.35400 – 112400)
C	11	Data Entry Operator	1	5 (Rs.29200 – 92300)
	12	Junior Stenographer	3	4 (Rs.25500 – 81100)
	13	UDC	3	4 (Rs.25500 – 81100)
	14	LDC	3	2 (Rs.19900 – 63200)
	15	Receptionist-cum-Telephone Operator	1	2 (Rs.19900 – 63200)
	16	Library Clerk	1	2 (Rs.19900 – 63200)
	17	Staff Car Driver	1	2 (Rs.19900 – 63200)
	18	Despatch Rider-cum-Daftry	1	2 (Rs.19900 – 63200)
	19	Gestetner-cum-Photocopier Operator	1	1 (Rs.18000 – 56900)
	20	MTS (Erstwhile Library Attendant)*	1	1 (Rs.18000 – 56900)
	21	MTS	5	1 (Rs.18000 – 56900)
	22	MTS (Erstwhile Safai Karamchari)*	1	1 (Rs.18000 – 56900)
			38	

* Re-designated as MTS as per 6th CPC.



Annexure 8.2

Audit Report on the Accounts of the Rehabilitation Council of India, New Delhi for the Year 2016-17

Separate Audit Report of the Comptroller & Auditor General of India on the Accounts of Rehabilitation Council of India for the year ended 31st March 2017

1. We have audited the attached Balance Sheet of the Rehabilitation Council of India as at 31 March 2017, Income & Expenditure Account and Receipts & Payment Account for the year ended on that date under Section 19 (2) of the Comptroller & Auditor General's (Duties, Powers & Conditions of Service) Act, 1971 read with Section 21 (3) of the Rehabilitation Council of India, Regulations 1997. These financial statements are the responsibility of the Council's management. Our responsibility is to express an opinion on these financial statements based on our audit.
2. This Separate Audit Report contains the comments of the Comptroller and Auditor General of India (CAG) on the accounting treatment only with regard to classification, conformity with the best accounting practice, accounting standards and disclosure norms, etc. Audit observations on financial transactions with regard to compliance with the Law, Rules & Regulations (Propriety and Regularity) and efficiency-cum-performance aspects, etc., if any, are reported through Inspection Report/CAG's Audit Reports separately.
3. We have conducted the audit in accordance with auditing standards generally accepted in India. These standards require that we plan and perform the audit to obtain reasonable assurance about whether the financial statements are free from material misstatements. An audit includes examining, on a test basis, evidences supporting the amounts and disclosure in the financial statements. An audit also includes assessing the accounting principles used and significant estimates made by management, as well as evaluating the overall presentation of financial statements. We believe that our audit provides a reasonable basis for our opinion.
4. Based on our audit, we report that:
 - i. We have obtained all the information and explanations, which to the best of our knowledge and belief were necessary for the purpose of our audit.
 - ii. The Balance Sheet, Income & Expenditure Account and Receipt & Payment Account dealt with by this report have been drawn up in the common format approved by the Ministry of Finance.
 - iii. In our opinion, proper books of accounts and other relevant records have been maintained by the Rehabilitation Council of India as required under Section 21 (2) of Rehabilitation Council of India Regulations, 1997 in so far it appears from our examination of such books.
 - iv. We further report that:
 - A. Balance Sheet
 - A.1 Liability
 - A.1.1 Current Liabilities & Provisions - Rs.316.09 lakh (Schedule-6)
 - A.1.1.1 The Council paid salaries amounting to Rs. 18.32 lakh and Rs. 14.65 lakh for the months of March 2017 and March 2016 during April 2017 and April 2016 respectively. However the



provision for the same was not made under Current Liabilities & Provisions on Liabilities side instead the amounts were booked as expenditure of accounting year corresponding to the month of actual payment.

This resulted in understatement of Current Liabilities & Provisions by Rs.18.32 lakh and understatement of Current year expenditure by Rs.3.67 lakh (Rs.18.32 lakh – Rs.14.65 lakh) along with understatement of prior period expenditure by Rs.14.65 lakh.

- A.1.1.2** The Council paid professional fees amounting to Rs.0.60 lakh and Rs.0.55 lakh for the months of March 2017 and March 2016 during April 2017 and April 2016 respectively. However the provision for the same was not made under Current Liabilities & Provisions on Liabilities side instead the amounts were booked as expenditure of accounting year corresponding to the month of actual payment.

This resulted in understatement of Current Liabilities & Provisions by Rs.0.60 lakh and understatement of Current year expenditure by Rs.0.05 lakh (Rs.0.60 lakh – Rs.0.55 lakh) along with understatement of prior period expenditure by Rs.0.55 lakh.

A.2. Assets

A.2.1 Current Assets, Loans and Advances – Rs.414.34 lakh (Schedule-9)

- A.2.1.1** The interest accrued on staff loans (Computer Advance) had not been accounted for in the annual accounts. This resulted in understatement of Current Assets as well as current year income. The amount of accrued interest could not be quantified in audit.

A.2.1.2 Fixed Assets – Rs.279.82 lakhs

Fixed Assets included an amount of Rs.7.71 lakh as "Capital works in progress" still lying unadjusted with CPWD due to arbitration in respect of construction of building which was put to use since 2004. This has resulted in overstatement of "Fixed Assets" by Rs.7.71 lakh and understatement of "Current Assets, Loans and Advances" by the same amount.

B. Income & Expenditure Account

B.1 Expenditure – Rs.737.24 lakh

- B.1.1** A sum of Rs.15.04 lakh was received as refund from various Institutes along with adjustment bills of programmes conducted by them in previous years. However this amount was shown as reduction of expenditure of current year. This should be shown in (-) Rs.15.04 lakh as Prior Period Expenditure.

B.2 Income Rs.1131.46 lakh

- B.2.1** A sum of Rs.6.84 lakh, pertaining to financial year 2015-16 on account of Inspection/ registration fee, was received during April 2016 and accounted for in the year 2016-17 which resulted in overstatement of current year income and understatement of prior period income by the same amount.

C. General

C.1 Current Liabilities & Provisions – Rs.316.09 lakh (Schedule-6)

The Council has not made provision for gratuity & leave encashment on actuarial valuation. Instead the same are being accounted for on cash basis in contravention of the Uniform format of Accounts approved by the Government of India, Ministry of Finance.



C.2 Interest earned

Interest earned on investment of GPF account (Schedule-13) is being accounted by the Council on cash basis instead of accrual basis. This is in contravention of Uniform Format of Accounts and also Accounting Policy 4 of the Council.

C.3 Current Liabilities and Provisions

It was seen that balances were lying in following accounts without any utilization or refund to grantee agency (Current Liabilities and Provisions – Schedule-6). This resulted in unsettled liabilities of the Council amounting to Rs.15.77 lakh.

(Rs. in Lakh)

S.No.	Head	Pertaining to year	Amount of liability
1.	Land and Building (Plan)	2008-09	8.83
2.	Training to medical officers PHC	2008-09	3.59
3.	NPRPD Scheme	2004-05	0.20
4.	MPBOU	2006-07	1.52
5.	Training manpower development	2004-05	0.48
6.	WHO Workshop	2007-08	1.15
	Total		15.77

No Efforts are being made by the Council for Settlement of above liabilities. Steps may be taken for early settlement of above amounts.

C.4 Loans Advances and other Assets

An amount of Rs. 5.93 lakh and Rs. 1.52 lakh relating to "Advance to NIC" and "Project Advance" respectively in Schedule-9 "Current Assets, No efforts are being made by the Council for settlement. Steps may be taken for only settlement of above amount. Loans and Advances" were pending for settlement for last three years i.e. 2014-15, 2015-16 and 2016-17. Further, an amount of Rs. 38,905 is receivable by the Council in respect of IEDC impact assessment project since 2005-06.

Council may make efforts for early settlement of these advances.

D. Grants-in-Aid

The Council received a grant of Rs.623.00 lakh (Rs.400 lakh under Plan and Rs.223.00 lakh under Non-Plan) during 2016-17 from Ministry of Social Justice and Empowerment. Out of this, Rs.118 lakh under Plan and Rs.63.00 lakh under Non-Plan was received in March 2017. It had unspent balance of grant-in-aid of previous year of Rs.16.05 lakh under Plan and internal receipt of Rs.416.13 lakh. Out of the total funds available the Council utilized a sum of Rs.658.27 lakh.

E. Management letter

Deficiencies which have not been included in the Audit Report have been brought to the notice of the Rehabilitation Council of India through a management letter issued separately for remedial/corrective action.



- v. Subject to our observations in the preceding paragraphs, we report that the Balance sheet, Income & Expenditure Account and Receipt & Payment Account dealt with by this report are in agreement with the book of accounts.
- vi. In our opinion and to the best of our information and according to the explanation given to us, the said financial statements read together with the Accounting Policies and Notes on Accounts, and subject to the significant matters stated above and other matters mentioned in Annexure to this Audit Report give a true and fair view in conformity with accounting principles generally accepted in India.
 - (a) In so far as it relates to the Balance Sheet, of the state of affairs of the Rehabilitation Council of India as at 31 March, 2017 and
 - (b) In so far as it relates to Income and Expenditure Account of the surplus for the year ended on that date.

Place: New Delhi
Date : 17.10.2017

For and on behalf of the C & A G of India
Sd/-
Director General of Audit
(Central Expenditure)



Annexure

1. Adequacy of Internal audit system

The Internal Audit Cell/Department has not been set up in the Council. Internal audit is being conducted by Chartered Accountant who has conducted audit up to 2016-17.

2. Adequacy of internal Control System

The internal control system of the Council was not adequate as accrual system was not being adopted even though the Council stated that it was being adopted. Unadjusted advances were lying unadjusted for long periods.

3. System of physical verification of fixed assets

The physical verification of fixed assets was conducted up to 2016-17.

4. System of physical verification of inventory

The physical verification of inventory like books and publications, stationery and other consumable items have been conducted up to 2016-17.

5. Regularity in payment of dues

As per annual accounts, no payments over six month in respect of statutory dues are outstanding.

Sd/-
Dy. Director (AMG-I)

REHABILITATION COUNCIL OF INDIA, NEW DELHI
BALANCE SHEET AS AT 31ST MARCH, 2017

	SCHEDULE	CURRENT YEAR (Rs.)	PREVIOUS YEAR (Rs.)
LIABILITIES			
Corpus/Capital Fund	1	27981704.50	30468456.50
Pension Fund	2	79948365.00	73885782.00
National Board of Examination in Rehabilitation	3	17318087.00	13492694.00
In-Service Training Programme	4	4229227.00	1789837.00
Reserves & Surplus	5	227020268.00	183802571.00
Current Liabilities & Provisions	6	31608508.00	25337916.00
TOTAL		388104259.50	328267256.50
ASSETS			
Fixed Assets	7	27981704.50	30468456.50
Fixed Assets (Project)	7A	303108.00	325589.00
Investments	8	318385376.00	255385376.00
Current Assets, Loans & Advances	9	41434071.00	42087835.00
TOTAL		388104259.50	328267256.50

Sd/-
[Accountant]

Sd/-
[Deputy Director (Admin)]

Sd/-
[Member Secretary]





REHABILITATION COUNCIL OF INDIA, NEW DELHI
INCOME & EXPENDITURE ACCOUNT FOR THE YEAR ENDED 31ST MARCH, 2017

	SCHEDULE	CURRENT YEAR (Rs.)	PREVIOUS YEAR (Rs.)
INCOME			
Grants	10	57934338.00	55318670.00
Fees/Subscription	11	33194550.00	21984483.00
Income from Publication	12	21375.00	20895.00
Interest Earned	13	11190750.00	12566046.00
Other Income	14	109372.00	25259.00
RCI Project	17	10695274.00	8718358.00
TOTAL		113145659.00	98633711.00
EXPENDITURE			
Establishment Expenses	15	25246689.00	20673159.00
Other Administrative Expenses	16	42903555.00	49538020.50
RCI Project Expenses	18	5573338.00	4090946.00
Excess of Income over Expenditure		39422077.00	24331585.50
TOTAL		113145659.00	98633711.00
Sd/- [Accountant]	Sd/- [Deputy Director (Admin)]	Sd/- [Member Secretary]	

REHABILITATION COUNCIL OF INDIA, NEW DELHI

RECEIPT & PAYMENT ACCOUNT FOR THE YEAR ENDED 31ST MARCH, 2017

RECEIPTS	CURRENT YEAR (Rs.)	PREVIOUS YEAR (Rs.)	PAYMENTS	CURRENT YEAR (Rs.)	PREVIOUS YEAR (Rs.)
I. Opening Balances			L. Expenses		
Cash in Hand	6059.00	14655.00	Establishment Expenses		
Bank Balances	38482944.00	5064688.00	(Corresponding to Sch. 15)	25246689.00	20673159.00
			Administrative Expenses		
			(Corresponding to Sch. 16)	39135423.00	43393853.00
II. Grants-in-aid Received (Annexure-1)	62300000.00	55461000.00			
III. Investments & Deposits			II. Investments & Deposits		
			Investments	42500000.00	12500000.00
IV. Interest Received on Savings Bank Account	558280.00	460580.00	III. Fixed Assets		
Investments	6952129.00	11743103.00	Library Books	58566.00	94256.00
			Office Equipments	969000.00	289074.00
			Furniture/Fixture	445411.00	105879.00
V. Other Income					
Leave Salary & Pension Contrib.	70762.00	0.00			
RTI Fee	11039.00	3758.00			
Inspection/Processing Fee	34003717.00	31995100.00			
Recognition Fee	6132500.00	3850000.00			
Registration Fee	13017034.00	6048750.00			
Interest on GPF	853135.00	2721498.00			
Misc Receipts	16500.00	30174.00			
Status of Disability	21375.00	20895.00			
Sale of Journals	31270.00	45835.00			
Sale of old Assets	12950.00	0.00			
Sale of Manual	9560.00	15085.00			
Int on Comp. Advance	7455.00	1456.00			
Total c/f	122485300.00	9749615.00		10835069.00	79668223.00



REHABILITATION COUNCIL OF INDIA, NEW DELHI
RECEIPT & PAYMENT ACCOUNT FOR THE YEAR ENDED 31ST MARCH, 2017

RECEIPTS	CURRENT YEAR (Rs.)	PREVIOUS YEAR (Rs.)	PAYMENTS	CURRENT YEAR (Rs.)	PREVIOUS YEAR (Rs.)
Total b/f	122485300.00	97499815.00		108559089.00	79054223.00
VI. Other Receipts			IV. Other Payments		
Festival Advance	52700.00	94500.00	Festival Advance	90000.00	94500.00
LTC Advance	87735.00	151200.00	LTC Advance	82795.00	151200.00
Temporary Advance	36200.00	204452.00	Advance Temporary	41300.00	200064.00
Meeting Advance	25000.00	30000.00	Meeting Advance	25000.00	30000.00
TA Advance	97000.00	84300.00	TA Advance	119000.00	74200.00
TDS	2548950.00	952073.00	TDS	1568950.00	952073.00
Computer Advance	8000.00	18700.00	Computer Advance	0.00	0.00
GIS Premium	32364.00	32100.00	GIS Premium	32304.00	32100.00
GIS Premium (Final Payment)	32803.00	25846.00	GIS Premium (Final Payment)	32803.00	43313.00
NPS Tier-1 Contrib. (Suman Kumar)	171592.00	78703.00	NPS Tier-1 Contrib. (Suman Kumar)	171492.00	78703.00
GIS Contrib. (Suman Kumar)	1440.00	1440.00	GIS Contrib. (Suman Kumar)	1440.00	1440.00
NPS Tier-1 Contrib. (Staff)	949228.00	466696.00	NPS Tier-1 Contrib. (Staff)	949228.00	468296.00
GP/Car Adv./GIS Pmt. (MS)	162800.00	150400.00	GP/Car Adv./GIS Pmt. (MS)	150800.00	150400.00
Pay Advance	0.00	46700.00	Pay Advance	0.00	0.00
			Security Refund	0.00	8590.00
			Advance to NIC	807714.00	0.00
			V. Closing Balances		
			a) Cash in Hand	58619.00	6159.00
			b) Bank Balances (Canara Bank)	11003950.00	10482944.00
			c) Bank Balances (PUB)	2179388.00	0.00
TOTAL	125724212.00	99835923.00	TOTAL	325734212.00	99835923.00

Sd/-
[Accountant]

Sd/-
[Deputy Director (Admin)]

Sd/-
[Member Secretary]

REHABILITATION COUNCIL OF INDIA, NEW DELHI
RECEIPT & PAYMENT ACCOUNT OF RCI G.P. FUND FOR THE YEAR ENDED 31ST MARCH, 2017

RECEIPTS	CURRENT YEAR (Rs.)	PREVIOUS YEAR (Rs.)	PAYMENTS	CURRENT YEAR (Rs.)	PREVIOUS YEAR (Rs.)
I. Opening Balance					
Bank Balance	2046146.00	1410818.00	L. Payments		
			Advance to staff	0.00	0.00
			GPF withdrawal	1310000.00	1895000.00
			Final Payment of GPF	0.00	0.00
II. Receipts					
Subscription during the year	983950.00	2636000.00	Investment	4500000.00	3000000.00
Interest on GPF Subs.	1791515.00	1645918.00	Interest earned transferred to	853134.86	2721498.00
Amount on Maturity	0.00	1000000.00	RD		
Recovery of Advance	218400.00	248400.00			
Interest Earned	853134.86	2721498.00			
			II. Closing Balances		
			Bank Balance	1085565.00	2046146.00
Total	7740690.86	9662942.00	Total	7740690.86	9662942.00

Sd/-
[Accountant]

Sd/-
[Deputy Director (Admin)]

Sd/-
[Member Secretary]



REHABILITATION COUNCIL OF INDIA, NEW DELHI
RECEIPT & PAYMENT ACCOUNT OF RCI PROJECT FOR THE YEAR ENDED 31ST MARCH, 2017

RECEIPTS	CURRENT YEAR (Rs.)	PREVIOUS YEAR (Rs.)	PAYMENTS	PREVIOUS YEAR (Rs.)	CURRENT YEAR (Rs.)
I. Opening Balances					
Cash in hand	15288.00	9850.00			
Bank Balance	4496121.00	1059677.00	Internet Web Portal	103464.00	487392.00
II. Receipts					
Share of Fee	6191400.00	3667900.00	I. EDUSAT:		
Registration Fee	365200.00	247500.00	II. RCI Projects:		
Interest on S. & A/c	171274.00	91020.00	Salary	3372944.00	1311358.00
Interest on Investment	3783516.00	3499336.00	TA/DA	39224.00	583078.00
Advance Account - Project	80000.00	77000.00	Misc/Contingent Exp.	991074.00	901044.00
TDS	107541.00	71523.00	Advertisement Charges	68211.00	50984.00
			Rent Rates & Tax	519090.00	479160.00
			Equipments	183830.00	401060.00
			Short term Investment	5000000.00	0.00
			Advance Account - Project A/c	80000.00	77000.00
			TDS	107541.00	71523.00
III. Grant in Aid:			III. RRC Project		
EDUSAT - Project			FCDE Expenses	274000.00	140000.00
Grant-in-aid (In-Service Trg. Prog.)	305994.00	300000.00	Trf to In-Service Trg. Prog. A/c	0.00	1000000.00
	0.00	1000000.00	Closing Balances		
			Cash-in-hand	2795.00	15288.00
			Bank Balance	4775141.00	4496121.00
Total	15516334.00	10036406.00	Total	15516334.00	10036406.00

Sd/-
[Accountant]

Sd/-
[Deputy Director (Admin)]

Sd/-
[Member Secretary]

REHABILITATION COUNCIL OF INDIA, NEW DELHI
RECEIPT & PAYMENT ACCOUNT OF RCI PENSION FUND FOR THE YEAR ENDED 31ST MARCH, 2017

RECEIPTS	CURRENT YEAR (Rs.)	PREVIOUS YEAR (Rs.)	PAYMENTS	CURRENT YEAR (Rs.)	PREVIOUS YEAR (Rs.)
I. Opening Balances					
Bank Balances	1335782.00	1764982.00	L. Payments		
			Investment	600000.00	400000.00
			Payments of Pension	2305302.00	3386552.00
II. Receipts			II. Closing Balances		
Interest from Bank	144801.00	114783.00	Bank Balances	1448365.00	1385782.00
Interest earned on Investments	822308.4.00	5852469.00			
Total	5753687.00	7772434.00	Total	9755567.00	7772434.00

Sd/-
[Accountant]

Sd/-
[Deputy Director (Admin)]

Sd/-
[Member Secretary]



REHABILITATION COUNCIL OF INDIA, NEW DELHI
RECEIPT & PAYMENT ACCOUNT OF NATIONAL BOARD OF EXAMINATION
FOR THE YEAR ENDED 31ST MARCH, 2017

RECEIPTS	CURRENT YEAR (Rs.)	PREVIOUS YEAR (Rs.)	PAYMENTS	CURRENT YEAR (Rs.)	PREVIOUS YEAR (Rs.)
I. Opening Balances					
Bank Balance	3482694.00	4942348.00	L. Payments		363672.00
			Furniture & Computer	0.00	1909380.00
			Other Expenditure	2414569.00	5000000.00
			Investment	5000000.00	413771.00
			Income Tax (TDS)	49963.00	
II. Receipts					
Exam Fee	0.00	37700.00			
Affiliation/Incidental Charges	5630906.00	4391000.00			
Interest on SB A/c	110436.00	214157.00			
Interest on Investment	500620.00	980001.00	II. Closing Balances		
Income Tax (TDS)	49963.00	41372.00	Bank Balance	2316287.00	3482694.00
Total	9780619.00	10596118.00	Total	9780619.00	10596118.00

Sd/-
[Accountant]

Sd/-
[Deputy Director (Admin)]

Sd/-
[Member Secretary]

REHABILITATION COUNCIL OF INDIA, NEW DELHI
RECEIPT & PAYMENT ACCOUNT OF RCI IN-SERVICE TRAINING PROGRAMME
FOR THE YEAR ENDED 31ST MARCH, 2017

RECEIPTS	CURRENT YEAR (Rs.)	PREVIOUS YEAR (Rs.)	PAYMENTS	CURRENT YEAR (Rs.)	PREVIOUS YEAR (Rs.)
I. Opening Balances			I. Payments		
Bank Balances	1289837.00	0.00	Administrative Exp.	574851.00	928561.00
			Programme Exp.	16631344.00	17841486.00
			Advance A/c	15000.00	3200.00
			TDS	5306.00	10935.00
II. Grant-in-aid	20000000.00	20000000.00			
III. Other Receipts			II. Closing Balances		
Interest from Bank	145485.00	39984.00	Bank Balances	4229227.00	1289837.00
Advance A/c	15000.00	3200.00			
TDS	5306.00	10935.00			
Total	21455628.00	20074018.00	Total	21455628.00	20074018.00

Sd/-
[Accountant]

Sd/-
[Deputy Director (Admin)]

Sd/-
[Member Secretary]





REHABILITATION COUNCIL OF INDIA, NEW DELHI
Schedule Forming Part Of Balance Sheet As At 31st March, 2017

SCHEDULE 1 - CORPUS/CAPITAL FUND

	CURRENT YEAR (Rs.)	PREVIOUS YEAR (Rs.)
Opening Balance	30468456.50	34104558.00
Add: Contribution towards Corpus/Capital Fund	3472877.00	489205.00
	31941433.50	34593763.00
Less: Assets sold/dropped, written off & Depreciation	2376.00	0.00
Less: Depreciation	3897403.00	4125306.50
	27981704.50	30468456.50
Total	27981704.50	30468456.50

SCHEDULE 2 - PENSION FUND

	CURRENT YEAR (Rs.)	PREVIOUS YEAR (Rs.)
Opening Balance		70264982.00
ADD: Interest on TB A/c	144801.00	114783.00
Interest on Investment	8223084.00	5852569.00
Total (A)	8367885.00	6007452.00
Less: Payment during the year		
Contribution of Pension	0.00	0.00
Transfer of Pro-rata Pension	0.00	0.00
Payment of Pension	2305302.00	2386652.00
Total (B)	2305302.00	2386652.00
Net Additions during the year (A-B)	6062583.00	3620800.00
TOTAL	79948365.00	73805782.00

REHABILITATION COUNCIL OF INDIA, NEW DELHI
Schedule Forming Part Of Balance Sheet As At 31st March, 2017

SCHEDULE 3 - NATIONAL BOARD OF EXAMINATION IN REHABILITATION

	CURRENT YEAR (Rs.)	PREVIOUS YEAR (Rs.)
Opening Balance		9943248.00
Exam Fee	0.00	27200.00
Affiliation/Incidental Fee	3630906.00	4391000.00
Advt. Interest on SB A/c	110436.00	214197.00
Interest on Investment	500620.00	980001.00
Total (A)	6247962.00	5612398.00
Less: Payment during the year		
Furniture/Fixture & Computer	0.00	163672.00
Other Expenditure	2414569.00	1906380.00
Total (B)	2414569.00	2072052.00
Net Additions during the year (A-B)	3833393.00	3540345.00
TOTAL	17314067.00	13482694.00

SCHEDULE 4 - IN-SERVICE TRAINING

	CURRENT YEAR (Rs.)	PREVIOUS YEAR (Rs.)
Opening Balance		0.00
Add: Fund recd. from Min.	20000000.00	20000000.00
Interest on SB A/c	145485.00	59884.00
Total (A)	20145485.00	20059884.00
Less: Payment during the year		
Administrative Expenses	574851.00	928551.00
Programme Expenses	16631244.00	17641498.00
Total (B)	17206095.00	18770049.00
Net Additions during the year (A-B)	2939490.00	1289837.00
TOTAL	4229227.00	1289837.00



REHABILITATION COUNCIL OF INDIA, NEW DELHI

Schedule Forming Part of Balance Sheet As At 31st March, 2017

SCHEDULE 5- RESERVES AND SURPLUS

	CURRENT YEAR (Rs.)	PREVIOUS YEAR (Rs.)
1. General Reserves		
Opening Balance	107234019.50	87529846.00
Add: Income over Expenditure during the year	39432077.00	24331585.50
	146656096.50	111861431.50
Less: Transfer to Project A/c	5121936.00	141534160.50
	41123844.00	4627412.00
2. General Reserve - Project Fund		
Opening Balance	41123844.00	364896432.00
Transferred from General Reserve	5121936.00	4627412.00
	26444707.50	31319401.00
3. Depreciation Fund		
Additions during the year	3795620.00	4125306.50
	39240327.50	35444707.50
TOTAL	227032258.00	185603571.00

SCHEDULE 6 - CURRENT LIABILITIES & PROVISIONS

	CURRENT YEAR (Rs.)	PREVIOUS YEAR (Rs.)
Current Liabilities		
a) Expenses Payable	269834.00	301342.00
b) Security Architect	175000.00	175000.00
c) Security for computer works / Printing Work	98075.00	98075.00
d) Un-utilised Grants-in-aid (Annexure - I)	6153763.00	3182562.00
e) Gratuity & Leave Encashment (DRC)	160945.00	160945.00
f) G. E. Fund	24740811.00	21415892.00
g) GIS Premium	00.00	0.00
	31806806.00	25337916.00
Total	31608606.00	25337916.00



REHABILITATION COUNCIL OF INDIA, NEW DELHI
Schedule Forming Part of Balance Sheet As At 31st March, 2017
SCHEDULE 7A- FIXED ASSETS (Project)

DESCRIPTION	Dep. Rate	Gross Block			Depreciation			Net Block	
		Cost/valuation as at beginning of the year	Additions during the year	Disposal/Withdrawal during the year	As at beginning of this year	Depreciation for the year	As at end of this year	At the end of the year	At the end of the year
Motor Vehicle	33%	7180.00			7180.00	239.30	6840.70	1314.00	1004.00
Refrigerator	33%	7180.00			7180.00	239.30	6840.70	1314.00	1004.00
Computers	40%	440476.00	40920.00		481396.00	192558.00	288838.00	139402.00	249430.00
Printing Machine	33%	31500.00			31500.00	10500.00	21000.00	6300.00	15700.00
Telex Machine	33%	40250.00			40250.00	13416.67	26833.33	8050.00	38883.33
Post Machine	33%	33784.00			33784.00	11261.33	22522.67	6756.80	30539.47
Telex Machine	33%	2301.00			2301.00	767.00	1534.00	459.20	1844.80
Furniture & Fixture	33%	89100.00			89100.00	29700.00	59400.00	17820.00	41580.00
Total		1000000.00	45000.00		1045000.00	370000.00	675000.00	200000.00	475000.00

REHABILITATION COUNCIL OF INDIA, NEW DELHI
Schedule Forming Part of Balance Sheet As At 31st March, 2017

SCHEDULE 8 - INVESTMENT
INVESTMENTS

	OPENING BALANCES	INVESTMENT DURING THE YEAR	MATURITY/ TL DURING THE YEAR	CURRENT YEAR (Rs.)	PREVIOUS YEAR (Rs.)
Fixed Deposits with Banks - RC	109000000.00	42500000.00	0.00	151500000.00	109000000.00
G P Fund	18985376.00	45100000.00	0.00	23495376.00	18985376.00
RC Pension Fund	72500000.00	5000000.00	0.00	77500000.00	72500000.00
Project	44900000.00	5000000.00	0.00	49900000.00	44900000.00
NBSR	10000000.00	5010000.00	0.00	15010000.00	10000000.00
TOTAL	255383376.00	63000000.00	0.00	318383376.00	255383376.00

REHABILITATION COUNCIL OF INDIA, NEW DELHI
Schedule Forming Part of Balance Sheet As At 31st March, 2017

SCHEDULE 9 - CURRENT ASSETS, LOANS AND ADVANCES

	CURRENT YEAR (Rs.)	PREVIOUS YEAR (Rs.)
A. CURRENT ASSETS:		
1. Stock of Publication		
Opening Balance	0.00	0.00
Less: Consumed	0.00	0.00
2. Sundry Debtors		
a) Debts Outstanding for a Period exceeding six months	0.00	0.00
b) Others - Grant Receivable	38905.00	152999.00
3. Cash in Hand		
a) RCI Account	38819.00	6059.00
b) Project Account	2795.00	15288.00
4. Bank Balances with Nationalized Bank		
RCI Savings Bank A/C No. 1484101026701	11082950.00	19482944.00
G. P. Fund Savings Bank A/C No. 1484101026703	1085565.00	2046146.00
Pension Fund Savings Bank A/C No. 1484101026968	1448365.00	1385782.00
Project Savings Bank A/C No. 1484101028452	4775141.00	4496121.00
National Board of Examination Bank A/C No. 1484101022106	2316087.00	3482694.00
RCI - In Service Training Savings Bank A/C 1484101037137	4220227.00	1289827.00
RCI Savings Bank A/C No. 3093000117493587	2176388.00	31183524.00
Total (A)	27198242.00	31367870.00
B. LOANS, ADVANCES AND OTHERS ASSETS		
1. Advances and other amounts recoverable in cash or in kind or for value to be received:		
a) G P Fund Advances	169970.00	588270.00



SCHEDULE 9 - CURRENT ASSETS, LOANS AND ADVANCES (Contd...)

	CURRENT YEAR (Rs.)	PREVIOUS YEAR (Rs.)
b) Advance to NIC	1400705.00	552991.00
c) Festival Advance	55500.00	1626175.00
d) Security Deposit:		
Electricity		
HOL	225000.00	225000.00
Telephone	10000.00	10000.00
Gas	2000.00	2000.00
e) Other Advance - Temp	1800.00	1800.00
f) Advance TA	238800.00	238800.00
g) Computer Advance	8733.00	3633.00
Less: Recovered	22000.00	0.00
Project A/c		
i) Advance	16000.00	34000.00
ii) Security for Rent	-8000.00	-18000.00
iii) Security for Telephone	8000.00	16000.00
2. Income Accrued:		
On Investments - SC	151700.00	151700.00
On Investments - Project	30000.00	30000.00
	2500.00	2500.00
	184200.00	184200.00
	7695965.00	4876219.00
	4451953.00	4371353.00
	12147922.00	9247772.00
TOTAL (B)	14235629.00	10729965.00
TOTAL (A+B)	41434071.00	42987835.00

REHABILITATION COUNCIL OF INDIA, NEW DELHI
SCHEDULE FORMING PART OF INCOME & EXPENDITURE ACCOUNT
FOR THE YEAR ENDED 31ST MARCH, 2017

SCHEDULE 10 - GRANTS

	CURRENT YEAR (Rs.)	PREVIOUS YEAR (Rs.)
Grants-in-aid [Revenue Grant utilised during the year] as per Annexure - I	57934338.00	55318670.00
TOTAL	57934338.00	55318670.00

SCHEDULE 11 - FEES/SUBSCRIPTION

	CURRENT YEAR (Rs.)	PREVIOUS YEAR (Rs.)
1. Registration Fees	13017024.00	6048790.00
2. Inspection/ Processing Fees	14002717.00	11395100.00
3. Recognition Fees	6132500.00	3890000.00
4. RTI Receipts	11039.00	3758.00
5. Sale of Journals	31270.00	46835.00
TOTAL	35194550.00	21986483.00

SCHEDULE 12 - INCOME FROM PUBLICATION

	CURRENT YEAR (Rs.)	PREVIOUS YEAR (Rs.)
1. Sale of Publications	0.00	0.00
2. Status of Disability	21375.00	20895.00
TOTAL	21375.00	20895.00



REHABILITATION COUNCIL OF INDIA, NEW DELHI
SCHEDULE FORMING PART OF INCOME & EXPENDITURE ACCOUNT
FOR THE YEAR ENDED 31ST MARCH, 2017

SCHEDULE 13 - INTEREST EARNED

	CURRENT YEAR (Rs.)	PREVIOUS YEAR (Rs.)
1. On Investments	9771879.00	9382514.00
2. On Savings Bank Account	558280.00	462580.00
3. On General Provident Fund Account	853135.00	2721496.00
4. Interest on Computer Advance	7455.00	1456.00
TOTAL	11189750.00	12586046.00

SCHEDULE 14 - OTHER INCOME

	CURRENT YEAR (Rs.)	PREVIOUS YEAR (Rs.)
1. Leave Salary & Pension Contribution	70762.00	0.00
2. Miscellaneous Income	18500.00	10174.00
3. RCI Manual	9560.00	15085.00
4. Sale of Old Asset	32550.00	0.00
TOTAL	109272.00	25259.00

REHABILITATION COUNCIL OF INDIA, NEW DELHI
SCHEDULE FORMING PART OF INCOME & EXPENDITURE ACCOUNT
FOR THE YEAR ENDED 31ST MARCH, 2017

SCHEDULE 15 - ESTABLISHMENT EXPENSES

	CURRENT YEAR (Rs.)	PREVIOUS YEAR (Rs.)
Pay & Allowances:		
Plan	14541590.00	11426006.00
Non-Plan	7529335.00	6410999.00
Overtime Allowance	12870.00	4981.00
Honorarium	0.00	152000.00
Tuition Fee/CEA	424565.00	353511.00
Medical Reimbursement	337734.00	350900.00
Leave Travel Concession	376898.00	143649.00
Interest on General Provident Fund	1791519.00	1545918.00
Leave Encashment / LS & PC / Gratuity	132076.00	91889.00
Defined Tier-1 Empls. Contribution	0.00	83444.00
TOTAL	25246689.00	20673159.00



REHABILITATION COUNCIL OF INDIA, NEW DELHI
SCHEDULE FORMING PART OF INCOME & EXPENDITURE ACCOUNT
FOR THE YEAR ENDED 31ST MARCH, 2017

SCHEDULE 16 - OTHER ADMINISTRATIVE EXPENSES

A. NON-PLAN CHARGES	Paid	Payable 15-16	Payable 16-17	Adjustment	CURRENT YEAR (Rs.) Total	PREVIOUS YEAR (Rs.) Total
Travelling Expenses (Staff)	979623.00				979623.00	954707.00
TA (Foreign Tour)	219033.00				219033.00	0.00
Maintenance of Building	1395468.00	54289.00			1345179.00	1516333.00
Newsprint & Magazine	25149.00		2489.00		27638.00	22765.00
Telephone Charges	504727.00				504727.00	551834.00
Postage & Telegram	1285900.00		10519.00		1296419.00	1137973.00
Printing & Stationary	536575.00		4140.00		501349.00	670382.00
Misc. Expenses	517238.00				517238.00	475242.00
POL & Maint. of Vehicle	236983.00	27765.00	21388.00		230486.00	247028.00
Conveyance	421396.00				421396.00	481568.00
Insurance Charge	9214.00				9214.00	8342.00
Hospitality	311495.00		21545.00		334040.00	209096.00
Audit Fee	277310.00				277310.00	249970.00
Rent, Rates & Taxes	61554.00				61554.00	61519.00
Water & Electricity	2532558.00				2532558.00	2990953.00
Security & Sanitation Services	1128396.00	74671.00			1053925.00	938152.00
Electrical Appliances	25079.00				25079.00	18180.00
Maint. of Furniture/Fixture	34777.00				34777.00	142687.00
Total : (A)	10509375.00	196091.00	60061.00	0.00	10372345.00	10717311.00
B. PLAN CHARGES						
Seminar/Workshop	509306.00				509306.00	5185960.00



SCHEDULE 16 - OTHER ADMINISTRATIVE EXPENSES (Contd..)

	(Rs.) Total	(Rs.) Total	(Rs.) Total
Standardization of Ttg. Programme	126552.00	181587.00	185825.00
Inspection & Recognition of Institutions	450084.00	106251.00	4489643.00
CRI/Refresher/Orientation of Ttg. Prog.	1205551.00		1209561.00
Documentation & Publication	718164.00	44226.00	802380.00
Central Rehabilitation Register	57000.00		57000.00
Research & Fellowship	33755.00		33755.00
Professional Services	718328.00		718328.00
Assessment & Accreditation	14841.00		14841.00
Monitoring of Training Programme (TCC)	2853037.00		2853037.00
TA (IC/GC)	162495.00		162495.00
TA (Sub-Committee)	0.00		0.00
Training to Staff	68640.00		68640.00
Advt. & Publicity	3650433.00		3650433.00
Maint. of Office Equipment	390732.00		390732.00
Building Renovation	205974.00		205974.00
Depreciation	0.00		0.00
Total (B)	16628732.00	105251.00	20528854.00
C. OTHER PLAN CHARGES			
Special Component for SCs	1568000.00		1568000.00
Tribal Area Sub Plan (STA)	1074099.00		1074099.00
North East Area	9358417.00		9358417.00
Total (C)	12002316.00	0.00	12002316.00
Total (A+B+C)	39139423.00	301342.00	42903555.00
Grand Total	39139423.00	301342.00	42903555.00



REHABILITATION COUNCIL OF INDIA, NEW DELHI
SCHEDULE FORMING PART OF INCOME & EXPENDITURE ACCOUNT
FOR THE YEAR ENDED 31ST MARCH, 2017

SCHEDULE 17: RCI PROJECT

	CURRENT YEAR (Rs.)	PREVIOUS YEAR (Rs.)
INCOME		
Fee Share	61514.00	35679.00
Programme Fee FC - SE/CE	0.00	0.00
Recognition fee	30320.00	24750.00
Interest on S. B. Account	171274.00	92030.00
Interest on Investment	3863916.00	4223546.00
TOTAL	10591790.00	8230996.00
Grant-in-Aid (Revenue Grant utilized during the year)		
EDUSAT Project	103484.00	457352.00
TOTAL	10652274.00	8718358.00

REHABILITATION COUNCIL OF INDIA, NEW DELHI

SCHEDULE FORMING PART OF INCOME & EXPENDITURE ACCOUNT FOR THE YEAR ENDED 31ST MARCH, 2017

SCHEDULE III: PROJECT

	CURRENT YEAR (Rs.)	PREVIOUS YEAR (Rs.)
I. EDUSAT:		
Internet Web Portal	103464.00	487592.00
Total (I)	103464.00	487592.00
II. BIC Projects:		
Salary	3372944.00	3315358.00
TA/DA	30224.00	583076.00
Misc/Contingent Exp.	991074.00	902044.00
Rent Rates & Tax	539090.00	479160.00
Advertisement Charges	68211.00	56984.00
Depreciation	205311.00	126932.00
Total (II)	5195854.00	3463554.00
III. BIC Project		
PC DE Expenses	274000.00	140000.00
Total (III)	274000.00	140000.00
TOTAL (I+II+III)	5573338.00	4090946.00





REHABILITATION COUNCIL OF INDIA, NEW DELHI
Grant-in-Aid - Annexure -1

Sl. No.	Particulars of Grant	Opening Balance of Grant as on 01.04.2016	Grant Received / Receivable	Utilised during the year	Utilised for Assets	Total Grant Utilised during the year	Closing Balance as on 31.03.2017
1.	Grant in Aid (Non-Plan - Salary)	0.00	12000000.00	10704999.00		10704999.00	1295001.00
2.	Grant in Aid (Non-Plan - General)	0.00	10300000.00	10300000.00		10300000.00	0.00
3.	Grant in Aid (Plan - General)	0.00	15400000.00	14927023.00	1472977.00	15400000.00	0.00
4.	Grant in Aid (Plan-Salary)	0.00	10000000.00	10000000.00		10000000.00	0.00
5.	Grant in Aid (Spl. Com. For SCs)	408668.00	1500000.00	1568900.00		1568900.00	439968.00
6.	Grant in Aid (Tribal Area Sub Plan (STA))	1194050.00	2000000.00	1074999.00		1074999.00	2121051.00
7.	Grant-in-Aid (North East Area)	0.00	10000000.00	9558417.00		9558417.00	541583.00
8.	Land & Building - Plan	883365.00				0.00	883365.00
9.	Training to Medical Officers PHC	359484.00				0.00	359484.00
10.	NRPD Scheme	20469.00				0.00	20469.00
11.	MPBOU	151625.00				0.00	151625.00
12.	Trained Manpower Development	47801.00				0.00	47801.00
	Total	3067662.00	62300000.00	57834338.00	1472977.00	59407315.00	5360347.00
13.	WHO-Workshop	115000.00					115000.00
14.	Trusmi-Project	114094.00	500994.00	103484.00		103484.00	88415.00
	Grand Total	3068568.00	62605994.00	58037822.00	1472977.00	59510799.00	6163763.00



Grant-in-Aid Receivable as on 31.03.2017

Sl. No.	Particulars of Grant	Opening Balance of Grant as on 01.04.2016	Grant Received	Utilised during the year	Utilised for Assets	Total Grant Utilised during the year	Closing Balance as on 31.03.2017
1	IEDC Impact Assessment Project	38905.00					38905.00
	Total	38905.00	0.00	0.00	0.00	0.00	38905.00

Building Work-in-Progress as on 31.03.2017

Sl. No.	Particulars of Grant	Opening Balance of Grant as on 01.04.2016	Utilised during the year	Closing Balance as on 31.03.2017
1	Advance to CPWD	771470.00		771470.00
	Total	771470.00		771470.00



REHABILITATION COUNCIL OF INDIA, NEW DELHI

Schedule – 19: Significant Accounting Policies, Contingent Liabilities and Notes on Accounts

1. Contingent Liabilities – Nil, (Previous Year – Nil)
2. The Rehabilitation Council of India, New Delhi is a Statutory Body set up under the Rehabilitation Council of India Act 1992, (No. 34 of 1992). The Council is financed by the Ministry of Social Justice & Empowerment, Government of India through Annual Plan & Non-plan Grants-in-Aid.
3. The Council as desired based on the observations of DGACE, New Delhi in the audit report 2003-04 prepared Annual Accounts in the common/revised format approved by the Govt. of India in consultation with the Comptroller & Auditor General of India (CAG). As per these formats, the Council has to prepare following statements:
 - a. Balance Sheet
 - b. Income & Expenditure Account
 - c. Receipts & Payment Account
4. Traditionally the system of accounts being maintained in the Council are similar to the one being maintained by various government departments on accrual system of accounting, accrued interest on investment, prepaid expenses, etc. are also included in the accounts accordingly.
5. The depreciation has been provided for fixed assets since inception on w.d.v. method.
6. Physical verification of fixed assets for 2016-17 is carried out as continuous/perpetual basis every year and no deficiencies are noticed.
7. Physical verification of inventory, stationery & other consumables is carried out and no deficiencies are noticed.
8. Value of unsold publications as on 31.03.2017 is shown in the balance sheet.
9. Value of inventory/books received as gifts has been added in the schedule of assets.
10. Previous year figures have been re-grouped/rearranged wherever necessary as per requirement of the Council.
11. Schedule of investment has been prepared in common format.
12. As separate bank accounts are maintained for RCI G. P. Fund, RCI Pension Fund, RCI Main Account, RCI Project Account, RCI NBER Account and In-Service Training Programmes, therefore, separate receipt & payment accounts have been prepared for each account.
13. The M/o Social Justice & Empowerment sanctioned to create a Pension Fund only to discharge pension liability. Accordingly, actuarial valuation of pension fund was got made from actuaries. The Council has a staff strength of 38 only. One or two officials retire in a span of 2/3 years. Therefore, necessity was not felt to make provision for gratuity and leave encashment and the same is charged from the allocated budget in the relevant year in which the official is due to retire.
14. The Council has sent a proposal to the administrative Ministry to amend the RCI Act, 1992 with a provision to insert a clause regarding Income Tax Exemption in the Amended Act.



भारतीय पुनर्वास परिषद्

