

# **29<sup>th</sup> ANNUAL REPORT 2015-16**



## **REHABILITATION COUNCIL OF INDIA**

(A Statutory Body Under the Ministry of Social Justice & Empowerment)

Department of Empowerment of Persons with Disabilities (Divyangjan)

B-22, Qutab Institutional Area, New Delhi – 110016

Ph.: 91-11-26532408, 26534287 Fax: 91-11-26534291

E-mail: [rehabcouncil@bolnet.in](mailto:rehabcouncil@bolnet.in), [rehabstd@ndc.vsnl.net.in](mailto:rehabstd@ndc.vsnl.net.in)

Website: [www.rehabcouncil.nic.in](http://www.rehabcouncil.nic.in)

Published by Member Secretary

Rehabilitation Council of India

B-22, Qutab Institutional Area, New Delhi-110016

Designed and Produced by Newfields Advertising Pvt. Ltd.,

3/4A, Asaf Ali Road, New Delhi-110002

## CONTENTS

Chapter	Title	Page No.
1.	Introduction, Major Provisions of the RCI Act and Council and Its Meetings	1-25
2.	Expert Committees of the Council & Standardization of Training Courses	26-39
3.	Inspection and Recognition of Institutions	40-47
4.	National Board of Examination in Rehabilitation	48-54
5.	Central Rehabilitation Register	55-57
6.	Continuing Rehabilitation Education Programmes/Seminars, Workshops, Conferences	58-62
7.	Outreach Division; Distance Education Cell and Zonal Coordination Committees, In-Service Training Programme	63-88
8.	Administration & Accounts	89-91
9.	Annexures	92-230







## CHAPTER - 1

### INTRODUCTION

#### VISION

To create an environment that facilitates the highest standards in human resource development in the disability sector based on principles of human rights and inclusion.

#### MISSION

To ensure enhancement in the quality of existing and emerging human resource development programmes in disability rehabilitation and to address the life cycle needs of persons with disabilities across the country, including those from remote and less-served areas.

The Rehabilitation Council was initially set up under the Societies Registration Act XXI of 1860 vide Resolution No 22-17/83-HW.III dated 31st January, 1986 to have uniformity and to ensure minimum standards and quality of education & training in the field of special education and rehabilitation. It was given statutory status by an Act of Parliament, the Rehabilitation Council of India Act, 1992 (No. 34 of 1992) dated 1st September, 1992 effective from 22nd June, 1993. The RCI Act was amended by Parliament in 2000 (No.38 of 2000) to make it more broad based. The Act provides for constitution of the Rehabilitation Council of India for regulating and monitoring the training of rehabilitation professionals and personnel, promotion of research in rehabilitation and special education and maintenance of a Central Rehabilitation Register.

By signing and ratifying the United Nations Convention on the Rights of Persons with Disabilities (UNCRPD), India has committed itself to harmonize all the domestic laws including the RCI Act. The Convention has brought the inclusion of persons with disabilities to the centre-stage need to implement the provisions of the Convention in its true spirit. Accordingly, the syllabi and curricula of the various rehabilitation courses developed and standardized by RCI are being continuously revised so as to meet the requirements of the relevant provisions in the UNCRPD.

## MAJOR PROVISIONS OF THE RCI ACT

### Objectives of the Council

1. To regulate and monitor the training programmes in the field of rehabilitation of disabled persons.
2. To prescribe minimum standards of education and training for various categories of professionals dealing with persons with disabilities.
3. To regulate these standards in all training institutions to bring about uniformity throughout the country.
4. To make recommendations to the Ministry regarding recognition of qualifications granted by Universities, etc., in India for rehabilitation professionals.
5. To make recommendations to the Ministry regarding recognition of qualification by institutions outside India.
6. To maintain Central Rehabilitation Register of persons possessing the recognized rehabilitation qualification.
7. To encourage Continuing Rehabilitation Education in collaboration with organizations working in the field of disability.
8. To promote research in rehabilitation and special education.

### Functions of the Council

1. The qualifications granted by any University or other institution in India that are included in the Schedule shall be recognized qualifications for Rehabilitation Professionals.
2. Any University or other institution which grants qualification for rehabilitation professionals not included in Schedule may apply to the Central Government to have any such qualification recognized and the Central Government, after consulting the Council may, by notification amend the Schedule so as to include such qualification therein and any such notification may also direct that any entry shall be made in the last column of the Schedule against such qualification only when granted after a specified date.
3. The Council may enter into negotiations with a recognized authority in any other country for settling up of a scheme of reciprocity for the recognition of qualifications. In pursuance of any such scheme, the Central Government may by notification, amend the Schedule so as to include therein any qualification which the Council has decided should be recognized, and by such notification may also direct that an entry shall be made in the last column of the Schedule declaring that it shall be a recognized qualification only when granted after a specified date.





4. Registration of Rehabilitation Professionals in the Central Rehabilitation Register of persons possessing the recognized rehabilitation qualifications as per the Schedule attached to the Act.
5. To prescribe the minimum standards of education required for granting recognized rehabilitation qualification by Universities/Institutions in India.
6. To prescribe the standards of professionals, conduct and etiquette & code of ethics for rehabilitation professionals.
7. To assess and grant approval to institutions/universities for the training of professionals in the field of rehabilitation and to facilitate their recognition and its withdrawal by the Government.
8. The Council may appoint such number of visitors as it may deem requisite to inspect any University or institution wherein education for rehabilitation professionals is given or attend any examination for the purpose of granting recognized rehabilitation qualifications.

### **Rehabilitation Professionals under the Purview of the Council**

The following categories of Professionals/Personnel are covered under the RCI Act:

- (i) Audiologists and Speech Therapists
- (ii) Clinical Psychologists
- (iii) Hearing and Ear Mould Technicians
- (iv) Rehabilitation Engineers and Technicians
- (v) Special Teachers for Educating and Training the Persons with Disabilities
- (vi) Vocational Counsellors, Employment Officers and Placement Officers dealing with Persons with Disabilities
- (vii) Multi-purpose Rehabilitation Therapists & Technicians
- (viii) Speech Pathologists
- (ix) Rehabilitation Psychologists
- (x) Rehabilitation Social Workers
- (xi) Rehabilitation Practitioners in Mental Retardation
- (xii) Orientation and Mobility Specialists
- (xiii) Community Based Rehabilitation Professionals
- (xiv) Rehabilitation Counsellors / Administrators
- (xv) Prosthetists and Orthotists
- (xvi) Rehabilitation Workshop Managers
- (xvii) Any other category of Professionals included from time to time

## COUNCIL AND ITS MEETINGS

The Rehabilitation Council of India (RCI) functions under the administrative control of the Department of Empowerment of Persons with Disabilities, Ministry of Social Justice & Empowerment. RCI is headed by the Chairperson, who is also the Chairperson of the General Council and Executive Committee. An organizational chart of the organization is given below:

### ORGANIZATIONAL CHART OF THE COUNCIL

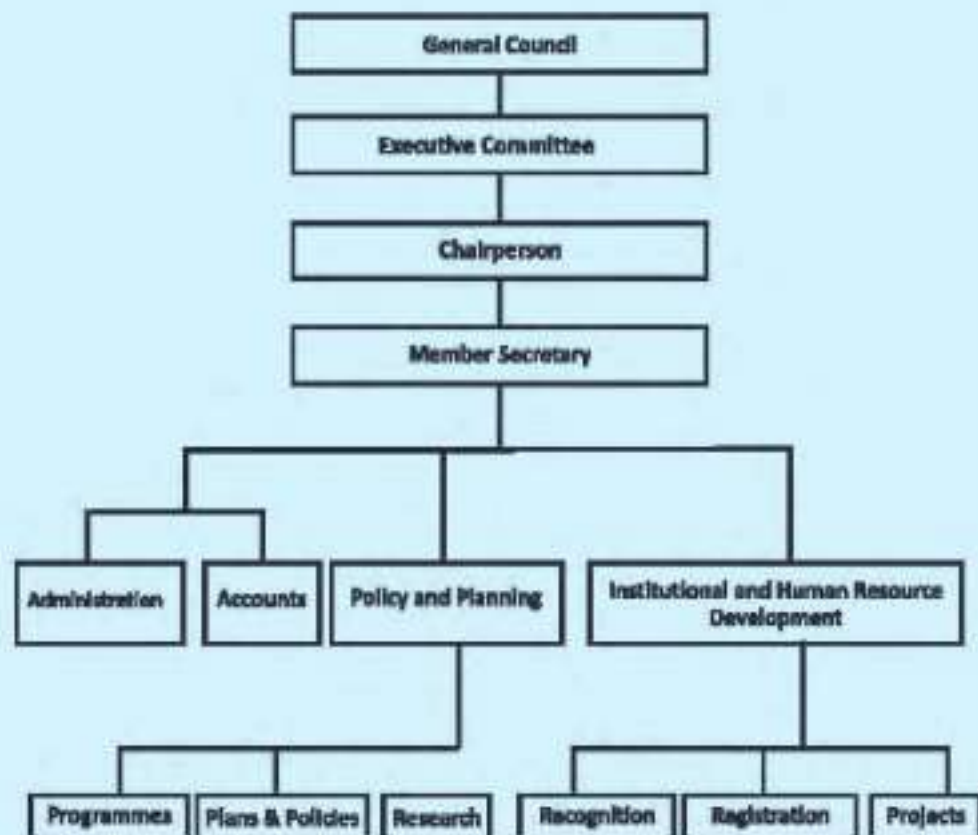

## GENERAL COUNCIL

In accordance with Sub-Section (1) and (3) of Section 3 of RCI Act 1992 (34 of 1992), the Central Government appoints Members of the General Council of Rehabilitation Council of India consisting of a Chairperson and 28 Members representing the Ministries/Departments, rehabilitation professionals, social workers, medical practitioners and Members of Parliament. During the period, Dr. (Prof.) Sudesh Mukhopadhyay held the post of Chairperson, RCI till 15th September, 2015, Shri Lov Verma, IAS, Secretary, DEPwD took over as Chairperson, RCI (Additional Charge) w.e.f. 16th September, 2015 upto 31st January, 2016 and Dr. Vinod Aggarwal, IAS, Secretary, DEPwD was given the additional charge of Chairperson, RCI w.e.f. 01st February, 2016.

List of General Council members as on 31.03.2016 is placed at Annexure 1.1.



Shri S.K. Srivastava, Member Secretary, RCI welcomes Dr. Vinod Aggarwal, IAS, Secretary, DEPwD, M/o S&E as Chairperson, RCI





Visit of Shri Lov Verma, IAS, Secretary, DEPWD,  
M/o SJ&E to RCI, New Delhi



### 38th Meeting of the General Council

38th Meeting of the General Council of Rehabilitation Council of India was held on 30th November, 2015 at India International Centre, New Delhi under the Chairmanship of Shri Lov Verna, Secretary, DEPwD & Chairperson, RCI. Following decisions were taken in the meeting:

**1. Confirmation of the Minutes of the 37th Meeting of the General Council held on 27.11.2014**

Minutes of the 37th meeting of the General Council were confirmed.

**2. Follow up action on the Minutes of the 37th Meeting of the General Council**

Follow up Action on the Minutes of the 37th Meeting of the General Council was approved with following observations/recommendations:

- (i) Chairperson, RCI & Governing Body, NBER has been authorized by General Council to take appropriate decision on conduct of All India Aptitude Test through outsourcing agencies for admission to Certificate/Diploma level Courses on behalf of National Board of Examination in Rehabilitation (NBER).
- (ii) General Council also approved to continue the conduct of examinations of Certificate/ Diploma level Courses through National Institutes on behalf of NBER till the NBER is in a position to conduct such examinations.
- (iii) RCI shall write to all the North Eastern States to allow relaxation of 15% marks in the qualifying examination for admission to Certificate/Diploma level Courses on the pattern of State of Assam to facilitate adequate human resource development in the area of disability rehabilitation and special education in North Eastern States.
- (iv) RCI to promote human resource development in North Eastern States through ICFAI and other Universities by offering Courses through ODL mode.
- (v) The process of admission to Certificate/Diploma level Courses may be made Online starting from inviting applications for admission, selection of candidates for admission, list of admitted candidates, etc. and this information should also be uploaded on RCI website. RCI should also publicise the admission process through indicative advertisements and detailed information may be uploaded on its website. Academic Monitoring and Analysis System (AMAS) being developed by RCI should have provisions for containing all the details relating to admissions, examinations, results and registration in Central Rehabilitation Register.
- (vi) RCI to organize a Workshop for State Project Directors, SSA/RMSA in association with Ministry of HRD to orient them about RCI role, responsibilities and mandate.
- (vii) RCI to organize a meeting with NCTE, NCERT, Ministry of HRD in collaboration with DEPwD, M/o SI&E to resolve the issue of equivalency of B.Ed. Spl. Ed. and M.Ed. Spl. Ed. Courses.



Members participating in the 38th Meeting of the General Council of  
RBI held on 30th November, 2015





**3. Perusal of the Progress Report of the Council**

Progress Report of the Council was perused and approved with the following observations & recommendations:

- (i) Dr. Ravinder Singh, ICMR suggested to sensitize the personnel working under ICMR through the In-Service Training Programme. It was decided that ICMR may send the proposal under In-Service Training Programme and if the target group is covered under the Scheme, sensitization programme can be organized for them.
- (ii) Progress Report should be prepared with reference to the targets fixed in the approved Action Plan of the Council in order to have a better understanding of the achievements and shortfalls, if any.

**4. Approval of the Draft 28th Annual Report along with Audited Accounts of the Council for the year 2014-15**

28th Annual Report along with Audited Accounts of the Council for the year 2014-15 (01.04.2014 to 31.03.2015) was approved for printing and submitting to DEPwD for laying before both the Houses of the Parliament.

**5. Approval of Minimum Qualifications for Recruitment of Faculty in Special Education and Disability Rehabilitation Programme**

General Council approved the proposal to approach UGC for notification of minimum qualifications for recruitment of faculty in disability rehabilitation and special education programmes for which nomenclature of the degrees has been notified by UGC.

**6. Approval of Programmes being run on Pilot Basis**

General Council approved the following proposals:

- (i) Discontinuation of following non-operational programmes approved on Pilot Basis:
  - (a) Diploma for Information Assistive Technologies for Instructors of the Deafblind and Deaf with Low Vision (On Pilot Basis)
  - (b) M.Sc. Disability Studies (Early Intervention) (Pilot Basis)
  - (c) Post Graduate Diploma in Rehabilitation Engineering (Pilot Basis)
- (ii) To include the following pilot basis programmes in the list of approved courses that can be run by any approved Institute after following due process:
  - (a) Diploma in Computer Education (Visual Impairment) (Pilot basis)
  - (b) Post Graduate Diploma in Alternative and Augmentative Communication (Pilot basis)
- (iii) To accept the off-line proposal for extension of Diploma in Computer Education (Visual Impairment) (Pilot basis) and Post Graduate Diploma in Alternative and Augmentative Communication (Pilot basis) for the academic session 2016-17.

**7. (A) Discontinuation of Non-Operational Courses**

General Council considered and approved the proposal to discontinue the following non-operational courses:

- (a) B.A. B.Ed. (Visual Impairment)
- (b) Diploma in Early Childhood Special Education (Visual Impairment)
- (c) Diploma in Basic Development Therapy

**7. (B) Discontinuation of Post Graduate Diploma in Special Education Programmes**

General Council also approved discontinuation of following programmes from the academic session 2016-17:

- (a) Post Graduate Diploma in Special Education (Mental Retardation)
- (b) Post Graduate Diploma in Special Education (Multiple Disabilities Physical & Neurological)

**8. Approval of Scope of Practice**

General Council approved the document on "Scope of Practice" covering the scope for Audiology and Speech Language Pathology Professionals.

**9. Approval of Programme Curricula**

Revised curricula of the following courses was approved by the General Council for Implementation from the next academic session, i.e., 2016-17:

- 1. Diploma in Hearing Language and Speech
- 2. Diploma in Hearing Aid Repair and Ear Mould Technology

**10. Incidental Charges for Examination of Certificate and Diploma Level Programmes**

General Council decided that All Yashwantrao Chavan National Institute for the Hearing Handicapped (AYNHH), Mumbai may be asked to conduct the Examinations of Certificate and Diploma Level programmes as per approved guidelines issued by the Council and the incidental charges may be sent to RCI as is being done by other National Institutes conducting the examinations of Certificate/Diploma Courses.

**11. Relaxation in Rider for Number of Inspections by a Visiting Expert**

General Council authorized Member Secretary/Chairperson, RCI to take appropriate decision on case to case basis for deputing visiting experts for inspection for more than 3 times for the courses approved in categories like Speech & Audiology, Clinical Psychology, Education, etc., wherever it becomes justifiable.

**12. Approval of Revised Joint Inspection Report Format for Fresh Application and Application for Extension of Approval**

General Council accorded post-facto approval to the revised Joint Inspection Report Formats (New & Ongoing Courses) for Implementation from the academic session 2016-17.





**13. Approval for MoU with Special Schools to conduct Approved Courses**

General Council approved the proposal to allow MoU with any other special school for the academic session 2016-17 with following riders:

- MoU should be in the format of RCI and for a maximum two years.
- School should have not less than 40 students and also it should not have undergone MoU with any other institution and also maintains the quality of special educators for the purpose of observation and Supervision during practice teaching.
- An undertaking from the Institute to start their own special school/inclusive school within 2 years to continue the course.

**14. Relaxation in norms in respect of Continuing Rehabilitation Education (CRE) Programmes**

General Council approved the proposal to relax the condition of five years experience of running RCI approved courses in respect of Government institutions/Universities only to be eligible to conduct CRE programmes.

**15. Permission to Re-start M. Ed Spl Ed. through ODL mode**

Keeping in view the need and demand of professionals in special education, General Council approved the following:

- M. Ed. Spl. Ed. (ODL) syllabus in disability specialization of MR, HI & VI may be developed and approved by the respective Expert Committee/ competent authorities before re-starting M. Ed. Spl. Ed. through ODL mode.
- M. Ed. Spl. Ed. disability specialization of MR, HI & VI through ODL mode may be run only at the Universities fulfilling the prescribed norms from the academic session 2016-17, subject to approval of revised M. Ed. Spl. Ed. (ODL) syllabus in disability specialization of MR, HI & VI.
- Decision to run M. Ed. Spl. Ed. (ODL) in disability specialization of MR, HI & VI through Study Centres of open/ distance universities shall be taken later on after obtaining approval from GC/EC.

**16. Permission to Re-start Bachelor of Prosthetics and Orthotics (BPO) Condensed Bridge Course through distance mode**

Regarding re-start of Bachelor of Prosthetics and Orthotics (BPO) Condensed Bridge Course through distance mode, it was decided by the General Council that an Expert Committee may be constituted to make its recommendations within a given time frame of three months. Representatives of both the Associations, viz. OPAL, Chennai & OPPAHR, Delhi may also be invited to the meeting of the Expert Committee. Recommendations of the Expert Committee may be circulated to all members of the General Council for their comments and their comments may be further placed before the competent authority for taking appropriate decision.

**17. Proposal for establishment of Regional /State Chapter of RCI**

General Council agreed in principle for establishment of 14 State Chapters and 04 Regional Chapters of RCI and authorized Member Secretary/Chairperson to initiate necessary action to frame proposal for approval by DEPwD, Ministry of Social Justice & Empowerment, subject to availability of funds.

**18. Fixing of Remuneration for Examination related work**

General Council approved the rates of honorarium for paper setter, moderator, evaluator, etc. for the work related to examination under NBER. General Council also authorized Chairperson, RCI & Chairperson, Governing Body, NBER to take decision for further enhancement of the above rates, if necessary, on the recommendation of the Expert Committee.

**19. Proposals received to continue the approved Courses from the Academic Session 2016-17 (Extension of Approval Cases)**

General Council took the following decisions:

- (i) Applications for extension of approval for the academic session 2016-17 may be considered till 31st December 2015 along with a penalty of Rs.5000.
- (ii) In case of Institutions, especially the National Institutes, running the Courses without applying to the Council, DEPwD, M/o S&E may be approached to take punitive action against the National Institutes and if necessary, release of grants to such Institutes may be stopped on the recommendation of the Council.
- (iii) In case of fresh proposals submitted online but hard copy of the applications received after due date, may be considered on a case to case basis provided the Institute re-submits with proper justification for late submission.
- (iv) Fresh proposals received without NOC from the respective State Government, may be returned for re-submission through State Government.
- (v) In case of non receipt of NOC from State Government within the prescribed period, provisions prescribed in the RCI Regulations may be invoked.

**20. Extension of Legal Advisor**

General Council took the following decisions:

- (i) Approved the extension of engagement period of Mrs. Anuja Saxena as Legal Advisor for a period of one year from 22.12.2015 to 21.12.2016 on the existing terms and conditions with 10% increase in the existing honorarium of Rs.50,000, i.e. Rs.5,000 per month.
- (ii) 86 pending cases and 29 cases wherein reply has not been filed, may be reviewed and necessary action taken on priority.
- (iii) Presence of Legal Advisor in the Council may be ensured for a reasonable time, i.e. minimum three days (fulltime) in a week.
- (iv) Alternative options for dealing with legal matters/court cases of RCI may also be explored.





## EXECUTIVE COMMITTEE

To fulfill the purpose of the RCI Act, the General Council as per the powers conferred under Sub Section (1) of Section 7, the Chairperson, RCI constituted the Executive Committee from amongst the members of the General Council. The Executive Committee is responsible for the management and administration of the affairs of the Council. The Executive Committee of the Council shall meet at least once in every four months. The meeting of the Executive Committee may be convened by the Chairperson of the Executive Committee or any other member of the Executive Committee who may be authorized by him on his behalf. List of the Executive Committee Members as on 31st March, 2016 is placed at Annexure 1.2. Following meetings of the Executive Committee were held during the year as per details given below:

### 69th Meeting of the Executive Committee

69th meeting of the Executive Committee of RCI was held on 12.06.2015 at RCI, New Delhi under the Chairpersonship of Prof. Sudesh Mukhopadhyay, Chairperson, RCI. Following decisions were taken in the meeting:

- (A) Minutes of the 68th Meeting of the Executive Committee were confirmed and the following up action was approved.
- (B) Progress Report of the Council was perused by the members and the following observations/decisions were made:
  - (i) Research Scheme prepared by the Council and approved in 68th Meeting of the Executive Committee shall be implemented during the financial year 2015-16.
  - (ii) Scheme of In-service Training & Sensitization of State Governments, Local Bodies and Other Service Providers shall be implemented from the financial year 2015-16. A sum of Rs.2.00 crore has been allocated for the same and the approval of the Fund Sanctioning Authority (PSA) has already been communicated by the Department of Empowerment of Persons with Disabilities (DEPwD). Training schedule shall be prepared on the basis of proposals received till 30th June, 2015 for utilization of allocated funds of Rs.2.00 crore during the year 2015-16. RCI may go ahead for conducting the training programme without waiting for further communication from the Department/ Ministry and first batch of training should be organized during the month of July/ August, 2015. National Institutes and State Governments may be involved in the training programme.
  - (iii) With regard to approval of institutions, following decisions were taken:
    - (a) Inspection Report should be sent by the visiting experts within a week from the date of inspection and if the report is received late, without proper justification, the same shall not be accepted.
    - (b) In case the Inspection Report is not favourable and re-inspection is requested by the Institute or the proposal is regretted by the Council, a scanned copy of the Inspection Report should be sent to the concerned Institute through email so that they can improve upon the shortcomings and can re-approach the Council for re-inspection/approval.

- (c) Online system used for monitoring of Institutions should have a provision/ software to generate automatic alerts to the Institutes whose extension of approval is due so that they can apply for extension of approval on time.
- (iv) It was decided to write to the Commissioner, Kendriya Vidyalaya Sangathan, New Delhi and Secretary, School Education, Ministry of Human Resource Development and Chairperson, NCTE to resolve the issue of equivalence of B.Ed. Spl. Ed. and B.Ed. General for appointment of teachers in KVS and related issues.
- (v) As regards the matter of Allied Health Sciences being taken up by the Task Force of National Initiative for Allied Health Sciences, It was decided by the members to take up the matter with Ministry of Health & Family Welfare through the Department of Empowerment of PwDs, Ministry of Social Justice & Empowerment, as the field of disability rehabilitation and allied health sciences related to persons with disabilities is the mandate of RCI.
- (vi) A feed-back form needs to be prepared and sent to all the beneficiaries of Scheme of Special Component Plan for SCs and STs implemented by RCI for distribution of Laptops during the financial year 2014-15, to obtain their feedback on the impact of the Scheme on their studies, job placement, etc.
- (vii) National Board of Examination in Rehabilitation (NBRE) to be made fully operational by 31st August, 2015 and start conducting the Semester/Term-end examination of Certificate/Diploma Courses from December, 2015.
- (viii) Regarding maintenance of Central Rehabilitation Register (CRR), it has been decided to issue Plastic Identity Cards to all the registered professionals/personnel containing details about their name, registration number, qualifications, date of registration, validity period of registration and signed by the Member Secretary, RCI. It was also decided that Tender process for preparation and issue of Plastic Identity Cards should be completed within the next two months and issue of Cards is started immediately thereafter by the selected agency.
- (ix) Regarding CRE programmes, It was suggested by the members to undertake a study to find out how many registered professionals/personnel have undergone CRE programmes and how many have been left out. This information may be included in the proposed Research Study on "Status of Rehabilitation Professionals of RCI".
- (x) The issue of settlement of outstanding audit paras needs to be taken up by the Council with CAG through Financial Advisor, DEPWD, M/o S&E so that the audit paras are settled without further delay.
- (xi) The matter of obtaining completion certificate from CPWD and/or any other outstanding issues of arbitration, etc. should be resolved within next three months and if required, the matter may be taken up at the level of JS (AKA), DEPWD with DG, CPWD.
- (xii) RCI to approach N.C.B.C. to find out availability of office accommodation/building on out-right purchase out of the funds accumulated from its internal receipts, to accommodate all the officers and employees at one place as the space available in the existing building at B-22, Qutab Institutional Area, New Delhi is not sufficient to





accommodate even the existing regular employees and there is no space for accommodating contract/project staff.

- (xiii) Regarding re-start of BPO Condensed Course, it was decided not to re-start or conduct any BPO Condensed Course or Bridge Course in P&D as a provision already exists for lateral entry to BPO Course for Diploma holders.

**(C) Approval of Annual Accounts for the year 2014-15**

The Annual Accounts of the Council for the financial year 2014-15 consisting of balance sheet, receipt & payment account, income & expenditure account were perused by the members and approved.

**(D) Approval of Course Curricula**

- (i) Executive Committee approved and ratified the decision taken by the Chairperson, RCI for increasing the duration of B.Ed. Spl. Ed. & M.Ed. Spl. Ed. Courses from one year to two years and approved revised Course Curricula for implementation from the academic session 2015-16. The nomenclature of B.Ed. Spl. Ed. would be B.Ed. Spl. Ed. (Disability) and M.Ed. Spl. Ed. would be M.Ed. Spl. Ed. (Disability).

- (ii) Post Graduate Certificate Course in Auditory Verbal Therapy (PGCAVT)

Executive Committee considered the course curriculum of Post Graduate Diploma in Auditory Verbal Therapy (PGDAVT) and approved the same for implementation from the academic session 2015-16. It was also decided to register the passed out candidates under a separate category.

**(E) Registration of candidates with PGCAVT and PGDAVT**

Executive Committee approved the proposal to award 50 CRE points to the candidates who have undergone PGCAVT. It also approved to consider the candidates with Post Graduate Diploma in Auditory Verbal Therapy (PGDAVT) eligible for addition of qualification for registration in CRR as Auditory Verbal Therapist (AVT) in addition to their existing categories of registration under any other category. The necessary administrative procedure, if any, may be completed for the purpose.

**(F) Fixing maximum duration to complete the programme**

Executive Committee approved the maximum period to complete a programme, as per details given below:

Sl. No.	Duration of the RCI approved programme	Maximum duration/ period to complete the programme
1.	1 year	2 years
2.	2 years	3 years
3.	3 years	4 years
4.	4 years	6 years
5.	4 X years	6 years
6.	2 X years	4 years

**(G) Withdrawal of equivalence of Post Graduate Diploma in Special Education Programmes to B.Ed. Spl. Ed.**

Executive Committee approved the proposal to withdraw the equivalence of following Post Graduate Diploma in Special Education Programmes or combination of Courses of one year duration from the academic session 2015-16, as given below:

1. B.Ed. In General Education and Post Graduate Professional Diploma in Special Education (PGPD-SE)
2. DSE(Special Education)/D.Ed. (Special Education) with B.Ed. In General Education
3. Senior Diploma In Teaching the Deaf
4. Secondary Level Teacher Training Course in Visual Impairment
5. PG Diploma Course In Special Education (Mental Retardation)
6. PG Diploma In Special Education (Multiple Disabilities: Physical & Neurological)

However, candidates who have completed the above said courses/programmes till academic session 2014-15 are equivalent to B.Ed. Spl. Ed. and will be eligible for admission into M.Ed. Spl. Ed.

**(H) Revision of Norms for CRE Programmes**

As the revised Continuing Rehabilitation Education (CRE) norms had been implemented only from April, 2015, Executive Committee decided that the proposal for revision of norms should be placed before the next meeting of the Executive Committee after collecting necessary supporting data and with full justification.

**(I) Composition of Executive Body of NBER**

Executive Committee decided that the proposal to form Executive Body of National Board of Examination in Rehabilitation (NBER) should be sent to DEPwD, Ministry of Social Justice & Empowerment.

**(J) Creation of Hindi Posts in RC**

Executive Committee approved the proposal for creation of following posts to handle and promote use of Hindi in its work as per norms prescribed by Rajbhasha Vibhag, Ministry of Home Affairs and the proposal may be sent to DEPwD, M/o SJE for creation of these posts on priority basis:

1. Hindi Translator - One PB-2 - Rs.9300-34,800, Grade Pay Rs.4600
2. Hindi Typist - One PB-1 - Rs.5200-20,200, Grade Pay Rs.1900

**(K) Representation of B.P.O. students of Prosthetics & Orthotics College, Govt. Spine Institute, Ahmedabad to stop Diploma and Certificate Courses in P&O**

Following decisions were taken by the Executive Committee:

- (i) RC to write to all the Institutions conducting C.P.O. and D.P.O. Courses to get details about job placement of passed out candidates during the last three years.
- (ii) RC to take a view whether C.P.O. and D.P.O. Courses are required to be continued or not in consultation with experts and bring it to the next meeting of the G.C./E.C. for decision.





- (III) Before finalization of the revised syllabus of B.P.O. Course, the revised syllabus shall be displayed on RCI website inviting suggestions/comments giving one month time and the suggestions/comments received to be considered by the concerned Expert Committee for appropriate decision.
- (L) **Enhancement of Intake Capacity of National/International Seminars/Workshops, etc.**  
Executive Committee approved the proposal to fix the intake capacity of National/International Seminars/Workshops, etc. sanctioned/approved by the Council. It also decided that prior permission/approval should be obtained if the number of participants is proposed to be more than the approved intake.
- (M) **Scheme for Implementation of Special Component Plan for Scheduled Castes and Scheduled Tribes in the RCI approved Institutions/ organizations**  
Executive Committee approved the revised Scheme for Implementation of Special Component Plan for Scheduled Castes and Scheduled Tribes during the financial year 2015-16, subject to availability of funds.
- (N) **Approval of the Scheme of Financial Assistance for Human Resource Development Programmes in Disability Rehabilitation & Special Education in North-Eastern region**  
Executive Committee approved the Scheme of Financial Assistance for Human Resource Development Programmes in Disability Rehabilitation & Special Education in North-Eastern region for the academic session 2015-16 to be funded from the North-East component.

### 70th Meeting of the Executive Committee

70th Meeting of the of Rehabilitation Council of India was held on 09th September, 2015 at RCI, New Delhi under the Chairpersonship of Prof. Sudesh Mukhopadhyay, Chairperson, RCI. Following decisions were taken in the meeting:

- 1. Confirmation of the Minutes of the 69th Meeting**  
The Minutes of the 69th Meeting of the Executive Committee held on 12.06.2015 were confirmed.
- 2. Follow up Action of the Minutes of the 69th Meeting**  
Follow up Action on the Minutes of the 69th Meeting was approved by the members with following observations:
  - (i) Action to implement the Research Scheme approved by the EC in its 68th Meeting may be expedited and all the formalities to publicize the Scheme and issue of advertisement, etc. may be completed at the earliest so as to implement the Scheme during the current financial year.

- (ii) As regards award of Research Study to the agency selected as the lowest bidder (L-1), all the issues related to research design, etc. may be sorted out with the agency before awarding the research study.
- (iii) Executive Committee was informed about the progress of launching the In-Service Training Programme by the Secretary, DEPwD at Jamia Millia Islamia, New Delhi and Hon'ble Minister for Social Justice & Empowerment at Dr. Shaktantala Misra National Rehabilitation University, Lucknow and preparation of e-training material by the expert committee constituted for the purpose. It was also informed that a grant of Rs.2.00 crore has been sanctioned during the current financial year and the programme would be launched shortly.
- (iv) The issue of making the candidates with B.Ed. Spl. Ed. degree eligible for appointment as PGT in Kendriya Vidyalaya Sangathan and other general schools may be sorted out with NCTE and KVS, etc.
- (v) A report on the feedback received from students for implementation of Scheme of Special Component Plan for SCs and STs for providing financial assistance for purchase of Laptops during the financial year 2014-15 shall be prepared and sent to DEPwD.
- (vi) Examinations of Certificate/Diploma level Courses shall be conducted by National Board of Examination in Rehabilitation (NBER) through National Institutes till the NBER is made fully functional and is in a position to conduct the examinations on its own.
- (vii) As regards issue of plastic identity cards to the registered professionals/personnel, the process of e-tendering may be expedited and the formalities for e-registration of RCI may be done through NIC on priority.
- (viii) Research Study of Registered professionals/personnel who have undergone CRE programmes and how many have been left out may be carried out under the Research Scheme.
- (ix) The matter may be expedited to obtain the building Completion Certificate from CPWD and if required, a meeting may be arranged with DG, CPWD and JS, DEPwD to sort out the issue.
- (x) NIC may be involved in digitization work. Alternatively, arrangements should be made in-house by engagement of staff and acquiring infrastructure for digitization of records/files.

### 3. Progress Report

Progress report of the Council for the period April to August, 2015 was perused by the members.

### 4. Filling up of Project Posts on Contract basis

Executive Committee approved the proposal to engage the staff on contract basis through Walk-in-Interview in order to smoothly implement different important and time bound projects.

### 5. Scheme of Financial Assistance for Human Resource Development Programmes in Disability Rehabilitation & Special Education in North-Eastern Region

Executive Committee approved the proposal to give financial assistance to one institute,





namely, All Manipur Mentally Handicapped Persons Welfare Organization, Imphal for ongoing D.Ed. Spl. Ed. (MR) Course for the academic session 2015-16.

Executive Committee also approved the proposal for reimbursement of tuition fee to students enrolled in the academic session 2015-16 for on-going RCI approved courses in North Eastern States during the financial year 2015-16, subject to availability of funds.

**6. Approval of Courses of 6 months duration**

Executive Committee did not approve the proposal to introduce 6 month Certificate Course in Orientation Mobility submitted by NIVH, Dehra Dun and 6 month Add-on Certificate Course submitted by Perkins Voice & Vision, Mumbai. However, it was decided that the matter may be placed before the Expert Committee for consideration of the Courses as CRE programmes and allot maximum 50 CRE points as done in the case of PGCCAVT.

**7. Prescribing Fee Structure for RCI approved Courses**

Executive Committee directed to obtain the details of the expenditure incurred by the approved institutions for conducting RCI approved Courses in disability rehabilitation, viz. B.A.S.P, M.A.S.P, B.P.O., M.P.O., M.P.NI. (Clinical Psychology), M.Phil. (Rehabilitation Psychology), etc., except Special Education courses, fee for which has already been fixed by RCI and place the matter before the Expert Committee to finalize the fee structure of all the Courses approved by RCI. The recommendations of the Expert Committee may be placed before the G.C./E.C. for approval before announcing the fee structure of various Courses.

**8. Amendments in Recruitment Rules for Group "A", "B" and "C" posts In Rehabilitation Council of India**

Executive Committee approved the proposal for amendments in Recruitment Rules of all the Group A, B and C posts (38 posts) in Rehabilitation Council of India for onward submission to the Department of Empowerment of Persons with Disabilities, Ministry of Social Justice & Empowerment, for approval and notification.

**9. Digitization of records**

Executive Committee suggested to consult NIC for digitization of records or alternatively to engage contract staff and acquire infrastructure/equipment for in-house digitization of records. Executive Committee also directed to consult DGS&D & NIC to complete the process of registration of RCI for e-Tendering. It was also decided by the Executive Committee to consult NIC to develop and launch the Academic Monitoring and Analysis System (AMAS) through NIC.

**10. Revised Estimates (RE) 2015-16 (Plan & Non-Plan) and Budget Estimates (BE) 2016-17 (Non-Plan & Plan)**

Executive Committee approved the Revised Estimates for 2015-16 (Plan & Non-Plan) and Budget Estimates for 2016-17 (Non-Plan & Plan) for onward submission to DEPwD, Ministry of Social Justice & Empowerment.

## 11. Issues related to Inspection and Approval of Institutions

### (a) Scores for approval cases

Executive Committee approved the following criteria to decide the period of approval based on obtained score to encourage the institutes and to maintain standards in the course curriculum:

#### Fresh Proposals

Range of obtained scores for Fresh Proposals	Period of approval for Fresh Proposals
70% in each parameter & 75% to 84 % overall score	2 years (Two batches)
80% in each parameter & 85% to 90 % overall score	3 years (Three batches)
90% & above in each parameter	5 years (Five batches)

#### Ongoing Courses

% age of obtained scores for Ongoing Courses	Period of approval for Ongoing Courses
75% in each parameter & 80% to 84 % overall score	2 years (Two batches)
80% in each parameter & 85% to 90 % overall score	3 years (Three batches)
90% & above in each parameter	5 years (Five batches)

### (b) Relaxation in scores for approval of on-going Courses

Executive Committee approved the proposal to give 10% relaxation in scores in maximum of three parameters, except Human Resource, to meet the criteria of approval of overall 75% scores in case of On-going Courses only and for one batch only. In case of proposals for North Eastern region and other justified cases, this limit may further be relaxed by the Chairperson under intimation to next meeting of the Executive Committee.

### (c) Re-inspection cases

Executive Committee approved the following criteria for re-inspection:

- Fresh proposals where the scores during the first inspection were more than 50% in all parameters may be considered.
- Last month for considering the request of re-inspection should be within June of the calendar year as most of the courses are started in the month of July.





(iii) A penalty fees of Rs.5000 and processing fee of Rs.7500 along with inspection fee applicable for respective course shall be charged.

(iv) In case of proposals for extension of on-going courses, same criteria, as for new proposals, may be followed.

**(d) Surprise inspection cases**

Executive Committee approved the procedure being followed by RCI for inspection as per RCI Act.

**12. Payparity of RCI employees with CSS/CSSS**

Executive Committee approved to re-approach the DEPwD, Ministry of Social Justice & Empowerment for implementation of the Ministry of Finance D.M. No.23/2008-E.III (A) dated October 7, 2008.

**15. Permission to Re-start Bachelor of Prosthetics and Orthotics (BPO) Condensed Bridge Course by the Council**

Executive Committee decided not to re-start Bachelor of Prosthetics and Orthotics (BPO) Condensed Bridge as provision for lateral entry to Diploma holders in P&O already exists for admission to BPO regular course.

**71st Meeting of the Executive Committee**

71st meeting of the Executive Committee of Rehabilitation Council of India was held on 10th March, 2016 at RCI, New Delhi under the Chairmanship of Dr. Vinod Aggarwal, IAS, Secretary, DEPwD & Chairperson, RCI. Following decisions were taken in the meeting:

**1. Confirmation of the Minutes of the 70th Meeting**

The Minutes of the 70th Meeting of the Executive Committee held on 09.09.2015 were confirmed.

**2. Follow up Action of the Minutes of the 70th Meeting**

Follow up Action on the Minutes of the 70th Meeting held on 09.09.2015 was approved with following observations/decisions:

- (i) It was informed that only one Institute, namely, All Manipur Mentally Handicapped Persons Welfare Organization, Imphal was found eligible and provided financial assistance to run D.Ed. Spl. Ed. (MR) Course. After deliberations, It was decided in principle that in order to attract qualified faculty for special education programmes in North-East region, remuneration for faculty may be enhanced suitably. However, no relaxation should be given in the prescribed qualifications and experience, etc. for faculty. A proposal shall be put up in the next meeting of the Executive Committee.
- (ii) With regard to prescribing fee structure for RCI approved Courses in disability rehabilitation, following decision was taken:

- (a) As the role of RCI is not to fix the fees for courses approved by it, views of the State Governments should be obtained on the issue of prescribing suggestive fee structure for RCI approved courses being run in the States by RCI approved institutions. Letter in this regard should be sent under the signature of Secretary, DEPwD & Chairperson, RCI and further action shall be taken after receiving the feedback from the State Governments. Further RCI shall prepare a draft fee structure for various courses based on the feedback being received from approved institutions. This exercise shall be completed within the next three months and the matter may be placed before the Executive Committee for consideration and approval of policy in this regard.
3. **Approval of Diploma in Indian Sign Language Interpretation Course**  
The revised syllabus of Diploma in Indian Sign Language Interpretation Course was approved for implementation from academic session 2016-17.
4. **Ratification of North East Scheme**
  - (i) Executive Committee approved the North East Scheme for providing financial assistance to promote human resource development in the North East and reimbursement of tuition fee for the students of academic session 2015-16 enrolled in RCI approved institutions in North East Region. Chairperson, RCI further directed that the following information from the RCI approved Institutes in North East shall be obtained and put up in the next meeting of the Executive Committee:
    - (a) Whether any fee is being charged from the students by the Institutes provided financial assistance by RCI to run the Course (s)?
    - (b) Whether tuition fee is being reimbursed to the students by the Institutes not provided financial assistance by the Council?
  - (ii) It was also decided that RCI should organize programmes in North-East region in the States of Tripura, Sikkim & Assam to encourage voluntary organizations to run RCI approved programmes in North-East to meet the demand of professionals for providing rehabilitation services.
  - (iii) It was also decided that RCI shall appoint two Consultants for North-East who shall be stationed at Guwahati and Imphal to assist RCI in better implementation of the Schemes for North-East. Expenditure on this shall be met from the North-East budget allocation for RCI.
5. **Establishment of Centre for Disability Studies**  
Executive Committee approved the non financial proposal for establishment of Centre for Disability Studies at Dr. Shakuntala Misra National Rehabilitation University (DSMNRU), Lucknow as part of MoU signed between RCI and DSMNRU on 19th October, 2015.
6. **Engagement of Contractual Staff in Distance Education Cell Project of RCI**  
Executive Committee approved the proposal for engagement of contractual staff in Distance Education Cell. However, it was decided that the post of Data Entry Operator, Clerk and MTS may be filled through outsourcing.





Dr. Vinod Aggarwal, IAS, Secretary, DEPWD & Chairperson, RCI, Shri Awanish K. Awasthi, Joint Secretary, DEPWD & Shri S.K. Srivastava, Member Secretary, RCI at the 71st Meeting of the Executive Committee



Members Participating at the 71st Meeting of the Executive Committee

**7. Implementation of "CGEGIS" Scheme for RCI employees**

Executive Committee approved the proposal for Introduction of CGEGIS Scheme to RCI employees and the same may be referred to DEPWD, M/o Si&E for consideration and approval. In accordance with "Rehabilitation Council of India (Conditions of Service of the Member Secretary, officers and other employees) Regulations, notified in 1998.

**8. Launch of M.Ed. Spl. Ed. Programme through Open & Distance Learning (ODL) Mode**

Proposal to launch the M.Ed. Spl. Ed. Programme through Open & Distance Learning (ODL) Mode was not agreed to by the Executive Committee. It was directed to bring it to the next G.C. meeting for reconsideration of its decision.

**9. Approval of 3 month Primary Certificate and 6 months Advance Certificate course for Care Givers National Trust**

Executive Committee approved the following programmes for Care Givers:

**1. Primary Certificate Course for Care Givers – 3 months – following modules of three months:**

- (a) (i) Mental Retardation/Intellectual Disability and Autism Spectrum Disorder
- (ii) Cerebral Palsy and
- (iii) Multiple Disabilities
- (b) (i) Multiple Disabilities
- (ii) Visual Impairment
- (iii) Locomotor Disability

**2. Advance Certificate Course for Care Givers – 6 months – on the same module.**

Following decisions were also taken with regard to approval of above Courses:

- (i) Approval of RCI would be required to run the above Courses and the National Trust can be a sponsoring authority for agencies/institutes desirous to run these courses.
- (ii) Certification would be given by RCI for these courses without CRR number.
- (iii) These courses should be started within three months.
- (iv) Sufficient number of programmes should be started by National Trust by 30th June, 2016.

**10. Delegation of Financial Powers**

Executive Committee approved the revised schedule of delegation of financial powers for smooth functioning of the Council, a copy of which is placed at Annexure 1.3.

**11. Enhancement of weight-age points in respect of CRE programmes for renewal of registration and enhancement of validity period of Registration Certificate issued by the Council**





Executive Committee took the following decisions:

1. 10 CRE points for 01 day CRE programme (06 hours duration) be awarded for candidates in the North-East region only.
2. One year relaxation can be given for renewal of Registration Certificate
12. **Integrated B.A./B.Com/B.Sc./B.Ed. Special Education Programme (4 years)**

The issue was discussed by Executive Committee at length and it was decided that a meeting of the Expert Committee may be called to discuss the issue afresh and the matter be placed in the next meeting of the Executive Committee for taking appropriate decision.

13. **Consideration of NAT Score for admission to RIC Programmes**

Executive Committee did not approve the proposal submitted by the Society for Research & Development Education, Sector-8, Rohini, Delhi to accept the score of National Aptitude Test (NAT) for admission to Certificate/Diploma Courses of RIC.

## CHAPTER - 2

### EXPERT COMMITTEES AND STANDARDIZATION OF TRAINING COURSES

The Council develops and standardizes training courses to meet the human resource requirement for various categories of Professionals/Personnel. These courses are reviewed, revised and updated from time to time. At present 63 Courses are operational through regular mode in the area of disability rehabilitation and special education and the list is given at **Annexure-2.1**.

#### Procedure for Standardization of Courses in the Field of Disability Rehabilitation and Special Education



During the financial year, the Council conducted 12 Expert/Core Committees meetings and revised the norms, guidelines and contents of the following Courses:

- i. Bachelor In Education Special Education (ASD)
- ii. Bachelor In Education Special Education (HI)
- iii. Bachelor In Education Special Education (LD)
- iv. Bachelor In Education Special Education (MR/ID)
- v. Bachelor In Education Special Education (MD)
- vi. Bachelor In Education Special Education (VI)
- vii. Master In Education Special Education (MR/ID)
- viii. Master In Education Special Education (HI)
- ix. Master In Education Special Education (LD)
- x. Master In Education Special Education (VI)
- xi. Bachelor of Audiology & Speech Language Pathology
- xii. Diploma in Indian Sign Language Interpretation
- xiii. Diploma in Hearing Language & Speech
- xiv. Diploma in Hearing Aid And Ear Mould Technology
- xv. M. Phil. (Clinical Psychology)



- xvi. M. Phil. (Rehabilitation Psychology)
- xvii. Bachelor in Audiology and Speech Language Pathology (BASLP)
- xviii. Master in Prosthetics and Orthotics (MPO)
- ix. Bachelor in Prosthetics and Orthotics (BPO)

## EXPERT COMMITTEES/CORE COMMITTEES

To carry out the purpose of RCI Act, the Council has constituted various Expert Committees under Sub-Section (1) of Section 7 of the RCI Act. The list of the Expert Committees is placed at Annexure-2.2 to 2.12. The objectives of the Expert Committees are as follows:

- i. To recommend the courses, the duration of the courses, subjects for examinations and standards of the proficiency to be obtained in any Universities or institutions for grant of recognized rehabilitation qualifications.
- ii. To recommend to the Council, the standards of the staff, equipment, accommodation, training and other facilities for study or training of the rehabilitation professionals.
- iii. Any other matter related to the above issues.

**The details of the meetings of the Expert/Core Committees conducted during the period along with gist of the discussion and decisions taken are given below:**

**CORE COMMITTEE MEETING FOR THE DEVELOPMENT OF CORE COURSES/PAPERS, CROSS DISABILITY & INCLUSION, ENHANCEMENT OF PROFESSIONAL CAPACITY (EPC) OF B. ED. SPL. ED. AND CORE COURSES/PAPERS AND ELECTIVE COURSES/PAPERS OF M. ED. SPL. ED. HELD ON 15-17 APRIL, 2015 AT RCI, NEW DELHI**

A meeting of the Core Committee was held on 15-17 April, 2015 at RCI, New Delhi. Following decisions were taken in the meeting:

- 1. Courses of Area-A of B.Ed.Spl.Ed. were presented by the respective members of the Core Committee and accordingly contents of the courses were modified by the group of members and the same was again presented before the Committee for suggestions/comments, if any, and finalization. Members felt that there is a need to merge the contents of Course A-3 and A-6 which was unanimously agreed by all the members of the Committee.
- 2. Courses of Area-B of B.Ed.Spl.Ed. were presented by the respective members of the Core Committee and accordingly contents of the Courses were modified by the group of members and the same was again presented before the Committee for suggestions/comments, if any, and finalization. Some members also felt that there is a need to have separate optional course/paper under B-12 for Mental Retardation/Intellectual Disability. The Chairperson agreed and requested the members to prepare and submit the contents of the proposed course/paper.
- 3. It was also decided that nomenclature of the B.Ed.Spl.Ed. would be B.Ed.Spl.Ed. (Specialization) instead of B.Ed.Spl.Ed. Name of Specialization in Disability such as (VI & Inclusive Education) and M.Ed.Spl. Ed. (Specialization).



4. Core Courses/Papers, Cross Disability & Inclusion, Enhancement of Professional Capacity (EPC) of B. Ed. Spl. Ed. and Core Courses/Papers and Elective Courses/Papers of M.Ed. Spl.Ed. were developed.

#### MEETINGS OF CORE COMMITTEES

Core Committee Meetings for the Development of specialized courses / Paper in hearing impairment, visual impairment, mental retardation / intellectual disability, multiple disabilities and learning disabilities of B.Ed.Spl.Ed. and specialised courses/papers in hearing impairment, visual impairment, mental retardation / intellectual disability and learning disabilities M.Ed. Spl. Ed. were held from 28 April, 2015 - 1st May, 2015 at AYNBH, Mumbai, NIVH, Dehradun, NIMH, Secunderabad, SINDT University, Mumbai and NIEPMD, Chennai respectively.

#### MEETING OF EXPERT COMMITTEE TO REVIEW BACHELOR IN PROSTHETICS AND ORTHOTICS (B.P.O.) COURSE HELD ON 28TH & 29TH JULY, 2015 AT RCI, NEW DELHI

A meeting of the Expert Committee was held on 28-29 July, 2015 at RCI, New Delhi. Following decisions were taken in the meeting:

##### Revision of B.P.O. syllabus

- (a) Members of Expert Committee decided to have the syllabus in annual and semester system. Members had apprehension about CBCS system as it is still not established.
- (b) Internship of sponsored candidates/candidates enrolled through lateral entry (in-service) may be done at the parent organization.
- (c) 10,000 sq. ft. (approx. 3048 sq. mts.) built up area will be required for B.P.O. programme in view of Workshop requirement for prosthetics and orthotics and classrooms. However, the Council prescribes 1000 sq. mts. for each programme (500sq. mts. built up area and 500sq. mts. open area).
- (d) Maximum duration to complete the course/programme may be increased from 5 years to 8 years as University examinations get delayed and normally programme gets over in 5 X years. However, the Council has prescribed 6 years as maximum duration to complete the course/programme.

The Expert Committee recommended following revised faculty norms and qualifications for B.P.O. programme:

Sl. No.	Core Faculty	Upto 20 seats	21-30 seats	31-40 seats
1.	Professor & Head Department of Prosthetics & Orthotics	--	01	01
2.	Associate Professor (Prosthetics & Orthotics)	01	02	04
3.	Assistant Professor/Lecturer (Prosthetics & Orthotics)	04	05	08
4.	Prosthetist and Orthotist/Demonstrator (P&O)	06	08	10



**Recommended qualification & experience of the core faculty by the Committee (Valid until the revision of curriculum)**

Sl.No.	Designation	Qualification & Experience	Publication	Pay Scale
1.	Professor (Prosthetics & Orthotics)	Master in Prosthetics & Orthotics from an approved institution with a minimum of 10 years of teaching and research experience as Associate Professor Prosthetics & Orthotics. Desirable: Ph.D in Prosthetics & Orthotics	Essential 05 publications	As per UGC norms
2.	Associate Professor (Prosthetics & Orthotics)	Master in Prosthetics & Orthotics with 05 years of teaching experience as Assistant Professor/Lecturer (Prosthetics & Orthotics) in any recognized Prosthetics & Orthotics Institution. Desirable: Ph.D. in Prosthetics & Orthotics	Essential 03 publications	As per UGC norms
3.	Assistant Professor (Prosthetics & Orthotics) / Lecturer (Prosthetics & Orthotics)	Master in Prosthetics & Orthotics with 02 year experience in the field	N.A.	As per UGC norms.
4.	Prosthetist & Orthotist/ Demonstrator (P & O)	Master in Prosthetics & Orthotics or Bachelor in Prosthetics and Orthotics) with 02 year experience in the field	N.A.	As per UGC norms.

**NOTE:**

1. These qualifications are applicable for future recruitment. In case of teachers who are already holding teaching posts and have more than 10 years teaching experience will continue to hold their post in their respective institution.
2. Existing experienced teachers having more than 10 years of teaching experience may be considered for promotion to Assistant Professor subject to fulfilment of essential qualification of Assistant Professor.
3. Fine tuning of Masters in Prosthetics & Orthotics (M.P.O.) curriculum in accordance with Bachelors in Prosthetics & Orthotics (B.P.O.).

4. M.P.O. curriculum was revised in 2014. However, it was not implemented from 2014-15 as B.P.O. curriculum was also due for revision. It was decided that M.P.O. programme should be implemented along with B.P.O. curriculum. As per the revised curriculum of M.P.O., 2014, seven papers/ courses were recommended for each year. However, members recommended five papers in each year.

Following faculty norms and qualifications for M.P.O. programme have been recommended by the Committee:

Sl.No.	Designation	Qualification		Experience	Publications
		Essential	Desirable	Essential	
1	Professor - One	Ph.D. in the field of Prosthetics & Orthotics	N.A.	10 years teaching experience in the field	Essential
2	Reader/ Associate Professor - One	M.P.O.	Ph.D. in the field of Prosthetics & Orthotics	5 years teaching / research experience with Graduate/Post Graduate Courses	Essential
3	Lecturer/ Assistant Professor- Two	M.P.O.	N.A.	2 years teaching/ research experience	N.A.
4	Senior Prosthetist & Orthotist (Clinical Supervisor) - Two	M.P.O.	Prosthetist & Orthotist	N.A.	N.A.
5	Prosthetist & Orthotist (Clinical Instructor) - Two	B.P.O.	M.P.O.	N.A.	N.A.

Note:

1. Minimum of 2 faculty members in core areas will be required for giving recognition for the first year.
2. Before the commencement of second academic year, one more faculty member must be appointed.





3. In case of Professor not being available, 2 Readers are to be appointed to accommodate teaching, research guidance and administrative work.
4. All reservations in admission will apply as per Govt. rules for aided and Govt. institutions. The Infrastructure will have to be enhanced as per the seats getting increased under reservation policy.

#### **Feedback on C.P.O. and D.P.O. programmes**

Feedback received from four institutions was presented before the Committee. Further, the Committee recommended that continuation or discontinuation of C.P.O. and D.P.O. Courses may be decided keeping the following points into consideration:

- (a) National Initiative of Allied Health Sciences (NIAHS) - If allied health services has been mapped, it is necessary to find where C.P.O., D.P.O., B.P.O. & M.P.O. are fixed.
- (b) National Skill Development Council.
- (c) Whether RCI should indulge in giving certificates.

#### **CORE COMMITTEE MEETING TO DEVELOP CURRICULUM FRAMEWORK FOR INTEGRATED B.A./B.COM./B.SC. B.ED. SPL. ED.**

A meeting of the Core Committee was held under the Chairmanship of Shri Lov Verma, Secretary, DEPWD & Chairperson, RCI on 12.12.2015 at AXINIHH, Mumbai to consider:

- (A) Development of Curriculum Framework for Integrated B.A./B.Com./B.Sc. B.Ed. Special Education Programme (4 years); and
- (B) Development of Curriculum Framework for B.Ed., M.Ed. Special Education Integrated Degree Programme (3 years).

Following decisions were taken:

- (a) If the duration of existing Graduation (B.Com./B.A./B.Sc.) is for three years and existing B.Ed. Spl. Ed. is for two years, then it needs lot of deliberation to narrow down the duration of the said programme which cannot be less than 10 semester (5 years). Recently, duration of the B.Ed. Spl. Ed. has been enhanced from one to two years, hence the duration of the programme has to be minimum five years. Reducing the special education component to one year is like going back from the track.
- (b) Integrated B.Ed.Spl. Ed. needs to be in tune with existing B.Ed. Spl. Ed. in terms of exposure and expertise into various types of disabilities. B.Ed. non-integrated current B.Ed. Spl. Ed. has cross disability exposure and single disability expertise. Same pattern needs to be followed for the Integrated programme. Registration in C.R.R. needs to be in one disability for integrated programme.
- (c) In spelling out various eligibility criterion for applying for recognition, RCI must clearly mention: only those Colleges/Departments can apply for recognition which have permanent affiliation in that particular faculty (B.Com./B.A./B.Sc. and B.Ed. Spl. Ed.). This is to ensure adequate infrastructure and manpower required for the programme with a lot of diverse component from various faculties.

- (d) As mentioned in general points, B.Ed. Integrated needs careful system analysis in terms of surveying the market needs in the light of current options in teacher education (special education) – from Diploma to Ph. D. and from regular to distant mode.
- (e) It has been noted that there has been low enrolment in the B.Ed. Spl. Ed. Courses post recent revisions of two years B.Ed. Hence launching one more option needs a careful and stronger justification which is not currently ready.

Unless the above mentioned points are taken care, this programme of Integrated B.Ed. cannot be either considered or launched.

The idea of starting an Integrated B.Ed. and M.Ed. programme is very good and RCI must be congratulated for this initiative. The group consisting of Dr. Jayanati Narayan, Dr. Rubina Lal, Dr. Varsha Gethoo, Dr. Himangshu Das and Dr. S.R. Mittal considered the proposal. During discussion the following concerns emerged:

1. Comprehensive need assessment for such a programme should be done.
2. Parity in P.G. Degree (with existing two year M.Ed. programme) needs to be ensured for recruitment of faculty. The 2 year M.Ed. programme was initiated in 2015 as per UGC and NCTE guidelines with an intention to bring about parity between general and special education teacher educators in terms of job opportunities, designation and pay scales. When this exercise has just begun, it is to be considered whether it is appropriate to start a Course that does not fulfil the mandate provided by UGC and NCTE.
3. The B.Ed. and M.Ed. Courses were expanded to 2 year duration each by the collective wisdom of experts in the field from UGC, NCTE and the RCI and the programmes are being implemented from current academic year. Now with the proposed B.Ed. and M.Ed. Integrated Course, the duration for M.Ed. programme will be reduced by one year. This defeats the purpose of expanding the programme by 2 years.
4. How many universities or institutes would be able to run it and what is the infrastructure needed.

The Council should be able to find answer to these questions before considering the launch of Integrated B.Ed. and M.Ed. programme. The group suggested that the Council should evaluate the implementation and outcome of the newly started 2 year B.Ed. and M.Ed. programmes. Based on the derived information only, the proposal for Integrated B.Ed. and M.Ed. programme should be mooted.

#### **MEETING OF EXPERTS TO CONSIDER THE ISSUE OF EQUIVALENCY OF B.ED. SPL. ED. AND M.ED. SPL. ED. WITH B.ED. (GENERAL) AND M.ED. (GENERAL)**

A Meeting was held under the Chairmanship of Shri Lov Verma, Secretary, DEPWD and Chairperson, RCI on 19.01.2016 to discuss the issue of equivalency of B.Ed. (Spl. Edu.) and M.Ed. (Spl. Edu.) with B.Ed. (General) and M.Ed. (General) and non inclusion of faculty from Special Education in NCTE (Recognition Norms and Procedure) Regulation, 2014. It was decided that a Committee consisting of the following representatives may be constituted to resolve the issue of equivalence as it cannot be decided by NCTE or RCI on its own:

1. Representative of UGC
2. Representative of RCI





3. Representative of NCTE
4. Representative of NCERT

RCI will convene the meeting of the above Committee and the report of the same shall be submitted within three months.

As regards the non inclusion of faculty from Special Education in NCTE (Recognition Norms and Procedure) Regulation, 2014, Chairperson, NCTE informed that a notification would be issued by NCTE including the following faculty in the said Regulation of NCTE out of 15 prescribed faculties:

- (i) One faculty with M.Ed.Spl.Ed. or M.Ed. General with B.Ed.Spl.Ed.

**MEETING OF THE EXPERT COMMITTEE ON DEVELOPMENT OF TRAINING PROGRAMMES FOR AUDIOLOGISTS & SPEECH PATHOLOGISTS, HEARING AID AND EAR MOULD TECHNICIANS**

A meeting of the Expert Committee for Development of Training Programmes for the Professionals/ Personnel, namely, Audiologists & Speech Pathologists, Hearing Aid and Ear mould Technicians was held on 22-23 January, 2016 under Chairmanship of Prof. M. Jayaram at NIMHANS, Bangalore.

Following decisions were taken in the meeting:

**(a) Consideration and approval of revised B.ASLP Syllabus**

Draft Syllabus of B.ASLP was presented before the Committee. As per the suggestions of the members, Course on Research Methodology and Statistics has been incorporated in place of B.1.6. Practicals - Allied Sciences.

**(b) Registration of candidates with M.Sc. (Audiology) or M.Sc. (Speech Language Pathology)**

The issue regarding registration of candidates with M.Sc. (Audiology) or M.Sc. (Speech Language Pathology) was deliberated in detail. It has been recommended that base registration of candidates should be retained, i.e., Audiologists and Speech Therapists and additional qualification acquired by a candidate should be mentioned in the registration certificate. It was recommended that category of Audiologist and Speech Therapists should be renamed as Audiologist and Speech Language Pathologist. Further, it was also recommended that Speech Pathologist should be renamed as Speech & Hearing Assistant or Speech & Hearing Technician.

**(c) Revision of M.ASLP Syllabus through already constituted Committee**

It was suggested that a separate meeting may be convened to deliberate on revision of the M.ASLP Syllabus.

**(d) Integrated B.ASLP-M.ASLP Programme**

The Committee suggested that Integrated M.Sc. (Audiology) and Integrated M.Sc.(Speech Language Pathology) may be developed. The duration of programme may be of 5 years.

**CORE COMMITTEE MEETING TO DEVELOP CARE GIVING COURSE**

A meeting of the Core Committee to develop Care Giving Course (Primary/Basic & Advance/ Intermediate) for the National Trust was held under the Chairmanship of Dr. S.Y. Kothari, Chairperson, Expert Committee on 8th & 9th March, 2016 at RCI, New Delhi.

Following programmes were developed by the Committee:

- Care Giving Course - Primary (Mental Retardation, Autism Spectrum Disorder, Cerebral Palsy and Multiple Disabilities) - 3 months duration.
- Care Giving Course - Primary (Visual Impairment, Locomotor Disability & Multiple Disabilities) - 3 months duration.
- Care Giving Course - Advanced (Mental Retardation, Autism Spectrum Disorder, Cerebral Palsy and Multiple Disabilities) - 6 month duration.
- Care Giving Course - Advanced (Visual Impairment, Locomotor Disability & Multiple Disabilities) - 6 month duration.

Further, the Committee has also recommended following to be considered:

- Entry qualification for Care Giving - Advanced Course should be 10th standard pass.
- The syllabi may be reviewed after implementation for two years after obtaining feedback from training centres, faculty and trainees.
- Study learning materials/references for the module may be developed in the form of booklet (50 pages/100 pages including pictures/diagrams) by the National Trust.

#### MEETING OF THE EXPERT COMMITTEE FOR THE DEVELOPMENT OF TRAINING PROGRAMMES FOR THE CATEGORIES OF PROFESSIONALS/PERSONNEL, NAMELY, CLINICAL PSYCHOLOGISTS AND REHABILITATION PSYCHOLOGISTS

A meeting of the Expert Committee for the development of training programmes for the categories of professionals/personnel, namely, Clinical Psychologists and Rehabilitation Psychologists was held under the Chairmanship of Prof. Anoop Ranjan Singh, Chairperson, Expert Committee on 15th & 16th March, 2016 at RCI, New Delhi to consider the following agenda points:-

- Revision of M.Phil. (Clinical Psychology) syllabus.
- Revision of M.Phil. (Rehabilitation Psychology) syllabus.
- Consideration of syllabus of M.Phil. Psychoanalytic Psychotherapy submitted by Ambedkar University, Delhi

Following decisions were taken:

#### (a) Revision of M. Phil. Clinical Psychology

Existing syllabus of M.Phil. Clinical Psychology was presented before the Committee. As per the suggestions of the Committee, following modifications/changes/recommendations have been made:

- Post of Lecturer renamed as Assistant Professor.
- Qualification of faculty mentioned in the syllabus shall continue to be the same.
- Internal Assessment (IA) mentioned in the syllabus is comprehensive and does not require any change. The Institute/Organization offering the programme should conduct the IA as per guidelines mentioned in the syllabus.
- Paper II of Part I has been shifted to Part II, i.e., 2nd year





Experts participating in the Expert Committee Meeting  
held at RCI on 15-16 March, 2016

5. Paper III of Part II has been shifted to Part I i.e., 1st year
6. Relaxation of marks mentioned in respect of OBC has been removed as there is no such provision of relaxation.
7. Number of seats prescribed in the syllabus shall be same as mentioned in the syllabus i.e., as per the faculty student ratio.
8. Provision for introduction of supplementary examination in only failed paper/subject has not been considered by the Committee.
9. The revised syllabus should be implemented from the academic session 2017-18.
10. Dr. K B Kumar has agreed to write the preface of M. Phil. Clinical Psychology and M.Phil. Rehabilitation Psychology programmes.

**(b) Revision of M. Phil. Rehabilitation Psychology**

Existing syllabus of M. Phil. Rehabilitation Psychology was presented before the Committee. As per



the suggestions of the Committee, the following modifications/changes have been made in the syllabus including guidelines:

1. Post of Lecturer renamed as Assistant Professor.
2. Qualification of faculty mentioned in the syllabus shall continue to be the same.
3. Internal Assessment (IA) mentioned in the syllabus is comprehensive and does not require any change. The Institute/Organization offering the programme should conduct IA as per guidelines mentioned in the syllabus.
4. Relaxation of marks mentioned in respect of OBC has been removed as there is no such provision of relaxation.
5. Qualification of faculty shall be same as M. Phil. Clinical Psychology
6. The revised syllabus should be implemented from the academic session 2017-18.

**(c) Consideration of syllabus of M. Phil. Psychoanalytic Psychotherapy**

Syllabus of M. Phil. Psychoanalytic Psychotherapy was presented by Dr. Honey Oberoi Vahall, Ambedkar University, Delhi before the Committee as an invited member. After detailed discussion, the Committee did not recommend the programme for consideration of the Council.

**(d) Any other item**

- (i) Scope of Practice should be developed for Clinical Psychologist and Rehabilitation Psychologist.
- (ii) Assessment of training programme should only be done by the teaching faculty of Clinical Psychology.
- (iii) Members were of the view that faculty advancement programme may be considered for faculties of institutions offering RCI approved programmes in Clinical Psychology so that reliance on some institutions for purpose of training/exposure may be gradually reduced.
- (iv) RCI to write to Pay Commission to include Clinical Psychologists in their list for pay fixation and related matters.

## SPECIAL COMPONENT PLAN FOR NORTH EAST AREA

Govt. of India has given special focus to development of services in North East region and has made allocations under Special Component Plan for North East Area for the financial year 2015-16. The existing training institutions are inadequate to serve the persons with disabilities and bring them in the mainstream development of society. The trained professionals/personnel in the field of Special Education and Disability Rehabilitation for catering the needs of children with disabilities are too less in North-Eastern Region (NER). It is also pertinent to mention that the presence of GOs and NGOs in North East is minimal as compared to other States. Following activities were organized in North East region to utilize the funds allocated under SCP:

**(i) Capacity Building of Professionals/Personnel**

- (a) Seminar on Capacity Building of Rehabilitation Professionals for Persons with Disabilities in North-Eastern States organized on 25-26 February, 2016 at Shillong.
- (b) Seminar on Capacity Building of Rehabilitation Professionals for Persons with Disabilities in North-Eastern States organized on 3-4 March, 2016 at Imphal.



**(ii) Financial Assistance for Human Resource Development**

Financial Assistance for Human Resource Development Programmes in Disability Rehabilitation & Special Education in North-Eastern Region was given to All Manipur Mentally Handicapped Person's Welfare Organisation, Kelshamthong, Imphal for running D.Ed.Spl.Edu.(MR) programme.

**(iii) Financial Assistance to Students for Purchase of Laptops**

Financial assistance was given to students studying in the following RCI approved Institutions in North-Eastern States for purchase of laptop:

Sl.No.	Name of the Institute	No. of Students	
		2014-15	2015-16
1.	Regional Institute of Medical Sciences, Imphal	Nil	01
2.	Shishu Sarothi, Centre for Rehabilitation and Training for Multiple Disability, Guwahati	10	10
3.	All Manipur Mentally Handicapped Person's Welfare Organisation, Imphal	Nil	16
4.	The Institute of Chartered Financial Analyst of India University, Mohanpur, Tripura	Nil	04
5.	Lokopriya Gopinath Bordoloi Regional Institute of Mental Health, Tezpur	02	07
6.	Montfort Centre for Education, Tura	Nil	14
7.	Arunachal University of Studies, Namsai	03	28
	<b>Total</b>	<b>15</b>	<b>80</b>

**(iv) Reimbursement of tuition fee to students admitted in RCI approved Institutions in North-Eastern States:**

Sl.No.	Name of the Institute	No. of Students	
		2014-15	2015-16
1.	Regional Institute of Medical Sciences, Imphal	Nil	01
2.	Shishu Sarothi, Centre for Rehabilitation and Training for Multiple Disability, Guwahati	10	10
3.	All Manipur Mentally Handicapped Person's Welfare Organisation, Imphal	Nil	16
4.	The Institute of Chartered Financial Analyst of India University, Mohanpur, Tripura	Nil	04
5.	Lokopriya Gopinath Bordoloi Regional Institute of Mental Health, Tezpur	03	07
6.	Montfort Centre for Education, Tura	14	14
7.	Arunachal University of Studies, Namsai	Nil	28
	<b>Total</b>	<b>27</b>	<b>80</b>



## SPECIAL COMPONENT PLAN FOR SCs & STs

The Council was allocated funds under Special Component Plan for SCs & STs for the financial year 2015-16. The objective of the programme is to provide financial assistance to candidates belonging to SC & ST categories pursuing RCI approved courses at Diploma and above levels in regular mode at RCI approved institutions. Accordingly, the Council implemented the Scheme of providing Laptop to the SC & ST students. Under the Scheme, 33 SC students from 10 institutions and 57 ST students 10 institutions were provided financial assistance under Special Component Plan for purchase of laptops.

### Institute-wise number of Students who received financial assistance for purchase of laptops under Special Component Plan

Sl. No.	Name of the Institute	Number of Students	Category
1	Ashtavakra Institute of Rehabilitation Sciences & Research, S PSP Institutional Area, Sector-14, Rohini, Delhi	03	SC
2	Regional Centre, AYJNIHH, Regional Centre BBSR, T.C.T.D. Plot No. 602 (P), Ogalpada, Janla, Khurda	04	SC
3	Government Special Teachers Training Centre, Parappanangadi, Chettippadi P.O., Malappuram Dist.	02	SC
4	Training Centre for the Teachers of the MR Nilachal Seva Pratishthan, Ak-Dayawihar, P.O.-Gadasahi, Via-Kanas, Dist Puri	03	SC
5	Rajiv Gandhi D.Ed.College for Special Education, Apang Jeevan Vikas Sanstha, Bhumi Putra Colony, Amravati	16	SC
6	Babu Jagjivan Ram Trust (regd.) for Social Development, Arya Estate, Mehatpur, Dist. Una	02	SC
7	Navajeevan Residential Special School for the Deaf (HI), D.No. 4-1745, Ayyalurmetta, Ponnapuram Post, Nandyal Dist. Kurnool	01	SC
8	Sri Mahadev Jee Ram Adhar Bikang Shikshan Prashikshan Kendra, Vill. Audhari, Post Sikhari, Tehsil Jakhankan, Dist. Ghazipur	02	SC
9	Himalayan University, 401, Takar Complex, Naharlagun, Itanagar Dist. Papumpare	31	ST
10	Navajeevan Residential Special School for the Deaf (HI), D.No. 4-1745, Ayyalurmetta, Near Sugar Factory, Ponnapuram Post, Nandyal, Dist. Kurnool	02	ST
11	Regional Centre, AYJNIHH, Regional Centre BBSR, T.C.T.D., Plot No. 602 (P), Ogalpada, Janla, Khurda	03	ST





Sl. No.	Name of the Institute	Number of Students	Category
12	Government Special Teachers Training Centre, Parappanangadi, Chettippadi P.O., Malappuram Dist.	01	ST
13	Ashtavakra Institute of Rehabilitation Sciences & Research, 5 PSP Institutional Area, Sector-14, Rohini, Delhi	01	ST
14	Durgabai Deshmukh Vocational Training and Rehabilitation Centre for Handicapped, Andhra Mahila Sabha, Osmania university Road, Vidyanagar, Hyderabad	10	ST
15	Rajiv Gandhi D.Ed.College for Special Education, Apang Jeewan Vikas Sanstha, Bhumi Putra Colony, Amravati	03	ST
16	Aura Foundation, H. No.: 3-4-114/15/1, Sai Chitra Nagar Lane No. 7, Ramanthpur, Hyderabad	03	ST
17	Child Guidance Centre, Post Box No.2, H.No.:7-5/2 Santosh Sadan, Ganesh Nagar, Peerzadiguda VIII, Dist. Hyderabad	01	ST
18	Mahesh Dristihein Kalyan Sangh, "Atmalochan Parishad", Scheme No. 54, Vidyala Vihar, A.B. Road, Indore	02	ST

### National Interactive Web Portal "Punarbhava" On Disability

Rehabilitation Council of India in collaboration with Media Lab Asia is implementing an interactive and informative web portal "Punarbhava" ([www.punarbhava.in](http://www.punarbhava.in)) on disability and rehabilitation since 2007. The purpose of the webportal is to fill the gap of availability of information and its dissemination for persons with disabilities. The webportal has opened new horizons for persons with disabilities. This is an innovative initiative where two government organizations have joined hands for reaching the unreached and providing them opportunities to fully participate in social life and become productive members of the society. Punarbhava is an attempt to provide a gateway to information for persons with disabilities and all others concerned with this sector.

## CHAPTER -3

### INSPECTION & APPROVAL OF INSTITUTIONS

As per the provision of Section 11(2) of RCI Act of 1992 and Section 7(3)(h) of its regulations, online proposals from the prospective government organizations (GOs)/non-governmental organizations (NGOs) to conduct RCI approved training courses are invited by RCI every year generally in the month of June. Accordingly, inspections are carried out by a team of experts for grant of permission to run the courses on fulfillment of prescribed norms and RCI recommends to Government for recognition to run training courses in the field of special education and disability rehabilitation.

During the year, teams of visiting experts were deputed by the Council to conduct inspection of 484 training programmes (253 extension of approval and 231 new proposals). The total number of approved/recognized institutions increased from 527 to 555 conducting 1109 batches of training programmes (Certificate to M.Phil. level) as on March 31, 2016. List of recognized institutions is placed at Annexure-3.1.

**Disability-wise/Batch-wise Status of Recognized/Approved Institutions Offering Certificate/Diploma Courses as on 31st March, 2016**

Sl. No.	Disability	Institutions Certificate/Diploma	
		No. of Institutions	No. of Batches
1.	Mental Retardation	225	261
2.	Visual Impairment	50	54
3.	Hearing Impairment	141	144
4.	Locomotor and Cerebral Palsy	23	23
5.	Autism Spectrum Disorder	25	25
6.	Care Givers	22	22
7.	Rehabilitation Therapy	10	11
8.	Prosthetics & Orthotics	20	22
9.	Community Based Rehabilitation	17	17
10.	Speech & Hearing	58	60



**Disability-wise/Batch-wise Status of Recognized/Approved Institutions Offering Degree/Master's Degree/P.G. Diploma Courses as on 31st March, 2016**

Sl. No.	Disability	Institutions Degree/Master Degree/PG Diploma	
		No. of Institutions	No. of Batches
1.	Mental Retardation	106	123
2.	Visual Impairment	35	45
3.	Hearing Impairment	60	70
4.	Autism Spectrum Disorder	03	03
5.	Learning Disability	15	18
6.	Multiple Disability	04	04
7.	Rehabilitation Engineering/Technology	01	01
8.	Clinical Psychology	27	31
9.	Locomotor and Cerebral Palsy	08	08
10.	Vocational Counselling and Rehabilitation Social Work / Administration	07	07
11.	Community Based Rehabilitation	01	01
12.	Rehabilitation Social Worker	01	01
13.	Rehabilitation Therapist	07	08
14.	Rehabilitation Psychology	21	23
15.	Prosthetics & Orthotics	18	21
16.	Speech & Hearing	72	102

**State-wise Status of Institutions as on 31st March, 2016**

Sl. No.	State	Number of Institutions	Number of Batches
1.	Andhra Pradesh	19	35
2.	Arunachal Pradesh	03	10
3.	Assam	04	07
4.	Bihar	12	34
5.	Chandigarh	06	10



### State-wise Status of Institutions as on 31st March, 2016

Sl. No.	State	Number of Institutions	Number of Batches
6.	Chhattisgarh	07	11
7.	Delhi	23	71
8.	Goa	03	04
9.	Gujarat	22	38
10.	Haryana	23	53
11.	Himachal Pradesh	06	14
12.	Jammu & Kashmir	04	10
13.	Jharkhand	13	27
14.	Karnataka	32	57
15.	Kerala	36	63
16.	Madhya Pradesh	20	32
17.	Maharashtra	92	156
18.	Mizoram	01	01
19.	Manipur	03	05
20.	Meghalaya	01	02
21.	Odisha	20	31
22.	Puducherry	03	05
23.	Punjab	10	19
24.	Rajasthan	23	37
25.	Tamilnadu	48	102
26.	Telangana	21	66
27.	Tripura	01	01
28.	Uttar Pradesh	59	137
29.	Uttarakhand	04	09
30.	West Bengal	34	61
	<b>Total</b>	<b>555</b>	<b>1109</b>



### Year-wise Growth of RCI Recognized Institutions

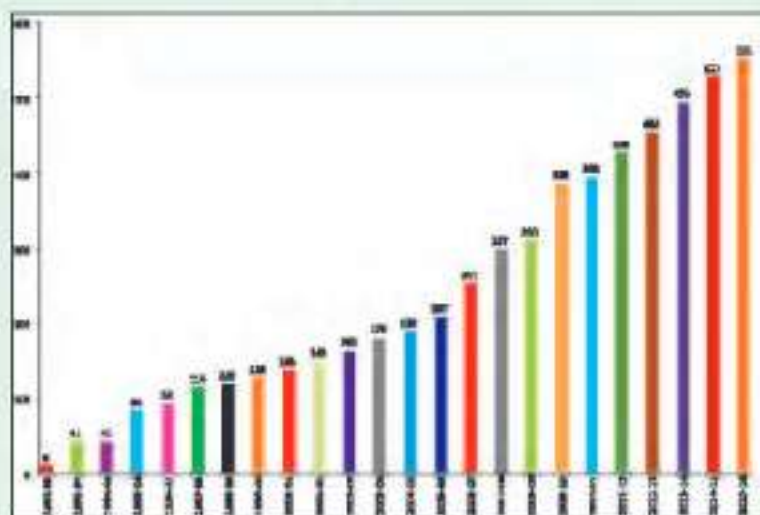

### State-wise Status of Approved/Recognized Institutions till 31st March, 2016

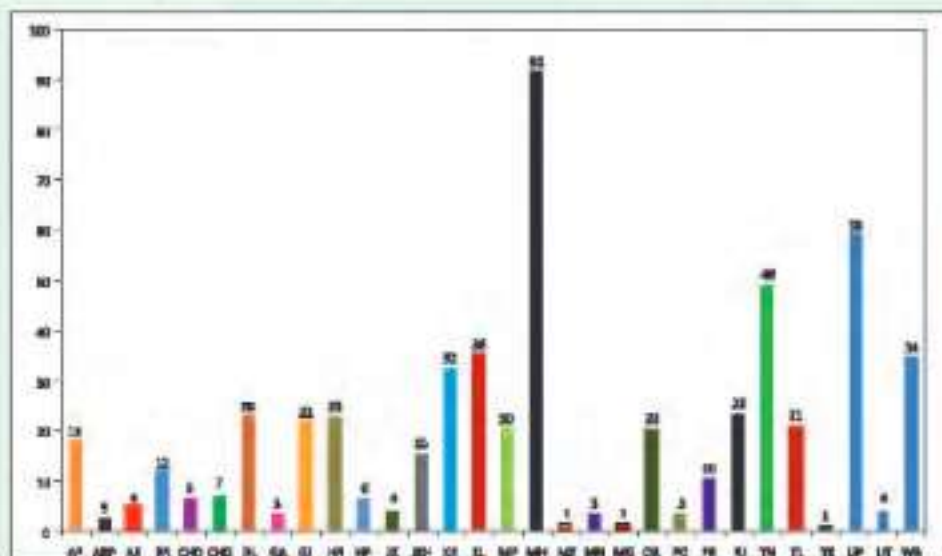

## ORIENTATION PROGRAMME & COURSE COORDINATORS MEET

The Council conducts Course Coordinators Meet and Orientation Programmes for the faculty of RCI approved institutions and experts deputed to conduct inspection for approval of Institutions. Following Course Coordinators Meet were organized by the Council during the year:

### (a) Orientation Programme-cum-Course Coordinators Meet at Goa on 11-12 August, 2015

An Orientation Programme-cum-Course Coordinators Meet was held at Goa on 11th and 12th August, 2015 in collaboration with Sanjay Centre for Special Education to give orientation to Course Coordinators of the RCI approved institutions from Western Zone about transaction of course curriculum of B.Ed Spl. Ed. (VI) and M. Ed. Spl. Ed. (VI) and procedure for according approval to conduct courses, joint inspection report and issues related to Central Rehabilitation Register.



Orientation programme - cum - Course Coordinators meet  
at Goa on 11-12th August, 2015





**(b) Orientation Programme-cum-Course Coordinators Meet at Kolkata on 13-14 August, 2015.**

A two-day Orientation Programme-cum-Course Coordinators Meet was organized at Kolkata in collaboration with SHELTER, Hooghly on 13th & 14th August, 2015 which was attended by more than 80 Course Coordinators and Resource Persons. The participants were given orientation to the new application format, joint inspection report, etc. and Course Curriculum framework B.Ed. Spl Ed., M.Ed Spl. Ed. courses and CRE programmes.



Inauguration of the Orientation Programme-cum-Course Coordinators Meet at Kolkata on 13-14 August, 2015



Group photograph of participants at Orientation Programme-cum-Course Coordinators Meet at Kolkata on 13-14 August, 2015

(c) **Orientation Programme-cum-Course Coordinators Meet at Dehradun on 17-18 August, 2015**

A two-day Orientation Programme-cum-Course Coordinators Meet was organized by the Council in collaboration with the National Institute for the Visually Handicapped, Dehradun on 17th & 18th August, 2015 for orientation of Course Coordinators of RCI approved institutions from North & Central Zone. More than 100 participants attended the two day Meet who were given orientation to the new application format for approval, joint inspection report, etc. and Course Curriculum framework B.Ed. Spl Ed., M.Ed Spl. Ed. courses.



Inauguration of the Orientation Programme-cum-Course Coordinators Meet at Dehradun on 17-18 August, 2015



Group photograph of participants at Orientation Programme-cum-Course Coordinators Meet at Dehradun on 17-18 August, 2015



**(d) Orientation Programme-cum-Course Coordinators Meet at Chennai on 02-03 September, 2015.**

A two-day Orientation Programme-cum-Course Coordinators Meet for RCI approved Institutions was organized in collaboration with National Institute for Empowerment of Persons with Multiple Disabilities, Chennai on 1st and 2nd September, 2015. The programme was attended by 120 Course Coordinators from RCI approved Institutions located in Southern States of the country. The participants were given orientation to the new application format, joint inspection report, etc. and Course Curriculum framework B.Ed. Spl Ed., M.Ed Spl. Ed. courses.



Participants at Orientation Programme-cum-Course Coordinators Meet at Chennai on 02-03 September, 2015.



## CHAPTER – 4

### NATIONAL BOARD OF EXAMINATION IN REHABILITATION (NBER)

The National Board of Examination in Rehabilitation (NBER) has been set up as a Society registered under the Societies Registration Act, 1860 in 2006. NBER is an adjunct body of the Rehabilitation Council of India established for conducting examinations of Certificate/Diploma level Courses approved by RCI. In exercise of the powers conferred by Sub-Section (k) of Section 29 of the Rehabilitation Council of India Act, 1992 (34 of 1992), Regulations for Conduct of Examinations were notified by the Department of Empowerment of Persons with Disabilities, Ministry of Social Justice & Empowerment on June 8, 2014. Governing Body of NBER was also constituted vide order No.7-19(1)/Exam. Main (NBER)/2014/RCI/8608-28 dated 9th January, 2015. A copy of the members of Governing Body of the NBER is placed at Annexure-4.1.

During the year, NBER conducted examinations of Diploma/Certificate Courses through following institutes:

Sl.No.	National Institute	Courses allotted
1.	National Institute for Empowerment of Persons with Multiple Disabilities, Chennai	1. CCCG 2. DCBR 3. DECSE (MR) 4. D.Ed. Spl. Ed. (ASD) 5. D.Ed. Spl. Ed. (CP) 6. D.Ed. Spl. Ed. (MR) 7. DVR (MR)
2.	All Yavar Jung National Institute for the Hearing Handicapped, Mumbai	1. DECSE (HI) 2. D.Ed. Spl. Ed. (HI) 3. DTY (HI) 4. DHAREMT 5. DHLS & DHLS (Teleconference Mode) 6. DSLI
3.	National Institute of Visually Handicapped, Dehradun	1. D.Ed. Spl. Ed. (DB) 2. D.Ed. Spl. Ed. (VI) 3. D.C.E. (VI)
4.	National Institute for the Orthopedically Handicapped, Koliata	1. CCRT 2. CPO 3. DPO 4. DRT
5.	National Institute for the Mentally Handicapped, Secunderabad	1. D.Ed. Spl. Ed. (MR) 2. DECSE (MR) 3. DVR (MR)



## Admission of students to Diploma/Certificate level Courses during the Academic Session 2015-16:

Course-wise details of the candidates admitted to Diploma/Certificate level Courses in the respective areas of disability during the Academic Session 2015-16 are as under:

Sl. No.	Name of the Course	Total No. of Batches	Academic Session 2015-16
			Total No. of students admitted
1.	CCOG	6	53
2.	DCBR	7	34
3.	DECSE (MR)	15	127
4.	D.Ed. Spl. Ed. (ASD)	20	389
5.	D.Ed. Spl. Ed. (CP)	21	342
6.	D.Ed. Spl. Ed. (MR)	188	3991
7.	DVR (MR)	17	141
8.	DECSE (HI)/DTY(HI)	3	46
9.	D.Ed. Spl. Ed. (HI)	122	2401
10.	DHAREMT	2	6
11.	DHLS & DHLS (Teleconference Mode)	37	322
12.	DISU	4	30
13.	D.Ed. Spl. Ed. (DR)	5	99
14.	D.Ed. Spl. Ed. (VI)	41	874
15.	D.C.E. (VI)	1	16
16.	CCRT	2	35
17.	CPO	6	32
18.	DPO	4	13
19.	DRT	4	10
	<b>Total</b>	<b>505</b>	<b>8961</b>

### Conduct of Examination/Declaration of Results for Diploma and Certificate Level Courses under NBER

The work of conduct of examination for Diploma/Certificate level Courses is undertaken through five National Institutes. The following table gives the details of Semester/Term End examinations and the result of Courses conducted by five National Institutes:

Sl. No.	Name of the National Institute	Courses allotted	Academic Session 2015-16	
			Date of Examination	Date of declaration of result
1.	National Institute for Empowerment of Persons with Multiple Disabilities, Chennai	CCOG	19-06-2015 to 26-06-2015	29-10-2015
		CCOG (Suppl.)	21-12-2015 to 31-12-2015	08-02-2016
		D.Ed. Spl. Ed. (CP) (1st & 2nd Year)	19-06-2015 to 26-06-2015	29-10-2015
		D.Ed.Spl.Ed.(CP) (Suppl.)	21-12-2015 to 31-12-2015	08-02-2016
		D.Ed.Spl.Ed.(ASO) (1st & 2nd Year)	19-06-2015 to 26-06-2015	29-10-2015
		D.Ed.Spl.Ed.(ASO) (Suppl.)	21-12-2015 to 31-12-2015	08-02-2016
		D.Ed. Spl. Ed. (DHI)	29-02-2016 to 03-03-2016	Result Awaited
		D.Ed. Spl. Ed. (HI)	29-02-2016 to 03-03-2016	Result Awaited
2.	National Institute of Visually Handicapped, Dehradun	D.Ed. Spl. Ed. (VI) (4th Semester)	20-07-2015 to 24-07-2015	11-09-2015
		D.Ed. Spl. Ed. (VI) (2nd Semester)	03-08-2015 to 07-08-2015	01-10-2015
		D.Ed. Spl. Ed. (VI) (3rd Semester)	25-01-2016 to 29-01-2016	Result Awaited
		D.Ed. Spl. Ed. (VI) (1st Semester)	15-02-2016 to 22-02-2016	Result Awaited
		D.Ed. Spl. Ed. (DB) (1st Year)	22-06-2015 to 01-07-2015	21-09-2015
		D.Ed. Spl. Ed. (DB) (2nd Year)	01-06-2015 to 10-06-2015	25-08-2015
		D.C.E. (VI)	17-08-2015 to 11-09-2015	04-01-2016
3.	National Institute for the Orthopedically Handicapped, Kolkata	CCRT	06-10-2015 to 12-10-2015	21-12-2015
		CPO	06-10-2015 to 12-10-2015	21-12-2015
		DPO	06-10-2015 to 12-10-2015	21-12-2015
		DRT	06-10-2015 to 12-10-2015	21-12-2015





4.	National Institute for the Mentally Handicapped, Secunderabad	DECSE (MR)	13-07-2015 to 27-07-2015	05-11-2015
		DVR (MR)	13-07-2015 to 27-07-2015	05-11-2015
		DCBR	13-07-2015 to 27-07-2015	10-11-2015
5.	Ali Yavar Jung National Institute for the Hearing Handicapped, Mumbai	D.Ed.Spl.Ed.(HI)-Sem.I	27-04-2015 to 30-04-2015	07-07-2015 & 20-10-2015
		D.Ed.Spl.Ed.(HI)-Sem.III	27-04-2015 to 30-04-2015	07-07-2015 & 28-08-2015
		DHLS	24-04-2015 to 30-04-2015	21-07-2015
		DECSE (HI)	18-05-2015 to 22-05-2015	22-09-2015
		D.Ed. (HI)-Sem. II	27-07-2015 to 28-07-2015	07-10-2015 & 13-11-2015
		D.Ed. (HI)-Sem. IV	27-07-2015 to 28-07-2015	07-10-2015 & 27-11-2015
		DISLI	07-09-2015 to 11-09-2015	17-12-2015
		D.Ed.Spl.Ed.(HI) - Sem. I	29-02-2016 to 03-03-2016	Result Awaited
		D.Ed.Spl.Ed.(HI) Sem. III	29-02-2016 to 03-03-2016	Result Awaited
		DHAREMT (Suppl.)	24-04-2015 to 25-04-2015	21-10-2015

#### Issuance of Diploma Certificates to IGNOU Candidates for the Academic Session 2010-11 and 2011-12

5495 Diploma Certificates were issued to students who had successfully passed the Diploma/Certificate level Courses examinations for the Academic Session 2010-11 and 2011-2012 for which examinations were conducted by Indira Gandhi National Open University (IGNOU), New Delhi.

#### Enhancement of Registration/Enrolment, Affiliation, Examination fees and Incidental Charges

In pursuance to the decision of 68th EC meeting of RCI held on 15th July, 2014, the aforesaid fees/charges have been enhanced from the academic session 2015-16:

Sl.No.	Description	Revised Fee
1.	Registration/Enrolment fee per student (Inclusive of Issuance of marksheet and diploma/certificate).	Rs. 500
2.	Affiliation charges for each course per batch.	Rs. 8,000
3.	Incidental charges per academic year for yearly programmes	Rs. 8,000
4.	Incidental charges for each Semester for semester based programme	Rs. 8,000
5.	Examination fees per paper (for theory and practical).	Rs. 150

Accordingly, a circular dated 26th October, 2015 was issued to all the Heads of RCI approved training institutions conducting Diploma/Certificate level Courses in the respective areas of disability to remit the revised fee. Subsequently, a reminder to all the concerned institutions was also sent on 29th March, 2016.

#### **Affiliation/Incidental Charges**

Affiliation and incidental charges were collected from all the institutions offering Certificate/Diploma level Courses.

#### **Issuance of Important Circulars/Notifications in respect of Diploma/Certificate level Courses**

During the year, various circulars with regard to admission criteria, adherence of admission policies for the reserved candidates as per State Govt. norms, re-examination of unsuccessful students of the academic sessions 2010-11 and 2011-12 examined by National Centre for Disability Studies (NCDS), IGNOU and non-conduct of All India Aptitude Test (AIAT) for admission to various Diploma and Certificate level Courses were issued for information to all concerned. Policy decision has also been taken to restrict the number of years for completion of Diploma and Certificate level Courses.

#### **Engagement of Staff on Contract Basis for NBER**

In order to make NBER operational, following staff was engaged on contractual basis:

1. Consultant (Examination/Academics)
2. Assistant Controller of Examination
3. Programme Officer
4. Accountant
5. Clerk
6. Data Entry Operator
7. Multi Tasking Staff

#### **Issuance of Statement of Marks for Completion of Diploma in Computer Education (Visual Impairment)**

Statement of Marks was issued to 16 candidates enrolled at Blind Relief Association (BRA), New Delhi for the Diploma in Computer Education (VI) Course for which examination was conducted by National Board of Examination in Rehabilitation (NBER), New Delhi.

#### **Development of various Formats in respect of Mark Sheets, Diploma Certificates by NBER**

In order to maintain uniformity and its implementation by the respective examining bodies, the Council has developed various formats for Mark Sheets and Diploma Certificates to be issued to the candidates after successful completion of the course. In addition to these, other prescribed formats, namely, application form for admission to Diploma/Certificate level Course(s), award list for external/internal marks, etc. have also been developed by the Council and sent to all examining bodies for their comments and suggestions.





#### Fee Sharing between NBER and respective National Institutes

During the meeting of Directors of all the National Institutes held under the Chairmanship of Shri Lov Verma, Secretary, DEPwD & Chairperson, RCI on 12th December, 2015 at All Yash Jung National Institute for the Hearing Handicapped (AYNHH) Mumbai, it has been decided that incidental charges paid by the respective training institutions will be shared between the examining bodies and NBER on 50:50 basis.

#### Revision of Rates of Honorarium of different levels of Tasks related to Examination under NBER

The General Council of RCI in its 38th meeting held on 30th November, 2015 at India International Centre, New Delhi approved the following rates of honorarium for different levels of tasks related to conduct of Diploma and certificate level courses under NBER:

Sl. No.	Function/Work	Proposed Honorarium
1.	Paper Setter	Rs. 500 + Postal Charges
2.	Moderator	Rs. 300 + Postal Charges/ Actual TA (in case of local)
3.	Evaluator (Theory)	Rs. 30 per student (Minimum Rs. 200 ) + Actual TA
4.	Evaluator ( Practical)	Rs. 20 per student (Minimum Rs. 200 ) + Actual TA (upto 2nd AC in case of outstation)
5.	Translator	Rs. 100 per paper
6.	Central Level Observer	Rs. 500 per day + Actual TA
7.	Centre Superintendent	Rs. 500 per day
8.	invigilator	Rs. 100 per day
9.	Support Staff	Rs. 75 per day
10.	MTS	Rs. 50 per day
11.	Centre Expenses	Rs. 10 per student
12.	Postal	Actual
13.	Miscellaneous	Maximum Rs. 1000 per examination or actual, whichever is lower

#### MEETING OF DIRECTORS OF NATIONAL INSTITUTES CONDUCTING EXAMINATIONS FOR RCI APPROVED CERTIFICATE AND DIPLOMA LEVEL PROGRAMMES

A meeting was held under the Chairmanship of Shri Lov Verma, Secretary, DEPwD & Chairperson, RCI on 12th December, 2015 at AYNHH, Mumbai in which following decisions were taken:

1. The examinations of Certificate/Diploma level Courses being conducted by National Institutes shall be conducted under the banner of National Board of Examinations in Rehabilitation (NBER) as notification regarding NBER has already been issued on June 8, 2014. It has also been emphasized that all the documents related to examinations should be uniform across all the examining bodies.



2. Incidental charges will be shared between examining body and NBER on 50-50 basis.
3. All National Institutes will submit guidelines/documents being used by them for the purpose of conduct of examination so that the uniform format/documentation may be developed.
4. Existing Scheme of Examinations shall have to be revised to accommodate provisions for recommendations for revaluation answer scripts and other issues which have not been mentioned in the Scheme.
5. The Director, NIEPMD suggested that holograms and barcode may be used on the Diploma Certificates for the security purpose which was agreed by all the members.
6. Members were also requested to share the honorarium being given for the different work related to the examination so that uniform rates may be implemented across all the examining bodies.
7. It was agreed that heading of NBER will be used on Marksheet and Diploma Certificates issued by the examining bodies. Calendar of activities of examination will be prepared by each examining body. It was also decided that "Guidelines for conducting written examination for Persons with Disabilities" issued by DEPwD, M/o Social Justice & Empowerment dated 26.2.2013 will be followed for the purpose of conduct of examination.



## CHAPTER - 5

### CENTRAL REHABILITATION REGISTER

In accordance with Section 23 of the RCI Act, a Central Rehabilitation Register (CRR) is being maintained for registering the Professionals/Personnel having RCI approved qualifications in disability sector.

During the year, registration was granted to 10,167 Professionals/Personnel out of which number of registered Professionals is 6,171 and 3,996 is in Personnel category. Accordingly, 48,427 Professionals and 64,381 Personnel raising the cumulative total to 1,12,808 have been registered in the Central Rehabilitation Register as on 31st March, 2016. Details of the registration done during the year are given below.

**Status of Registered Professionals/Personnel in Central Rehabilitation Register (CRR)  
(April, 2015 to March, 2016)**

Month	Professionals (A)	Personnel (B)	Total (A+B)	Cumulative Total Personnel (C)	Cumulative Total Professional (D)	Cumulative Total (C+D)
April, 2015	595	348	943	60733	42851	103584
May, 2015	488	356	990	61089	43339	104428
June, 2015	427	269	940	61358	43766	105124
July, 2015	189	132	1028	61490	43955	105445
August, 2015	150	140	983	61630	44105	105735
September, 2015	409	214	2574	61844	44514	106358
October, 2015	131	72	804	61916	44645	106561
November, 2015	420	189	837	62105	45065	107170
December, 2015	640	202	842	62307	45705	108012
January, 2016	241	175	833	62482	45946	108428
February, 2016	618	329	947	62811	46564	109375
March, 2016	1863	1570	3433	64381	48427	112808
<b>Total</b>	<b>6171</b>	<b>3996</b>	<b>10167</b>	<b>-</b>	<b>-</b>	<b>112808</b>

### CUMULATIVE STATUS OF PROFESSIONALS & PERSONNEL IN CRR (AS ON 31ST MARCH, 2016)

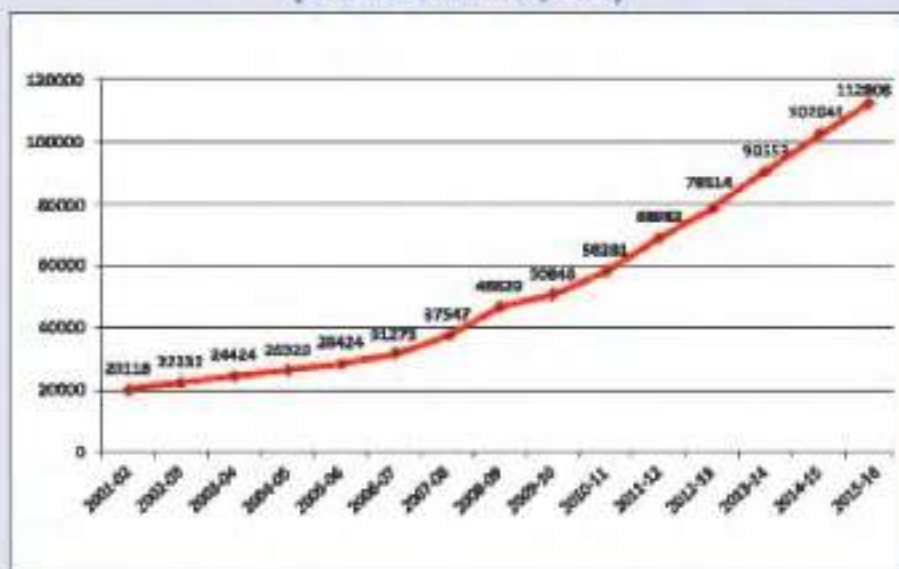

### YEAR-WISE STATUS OF REGISTERED PROFESSIONALS & PERSONNEL FROM 2007-08 TO 2015-16

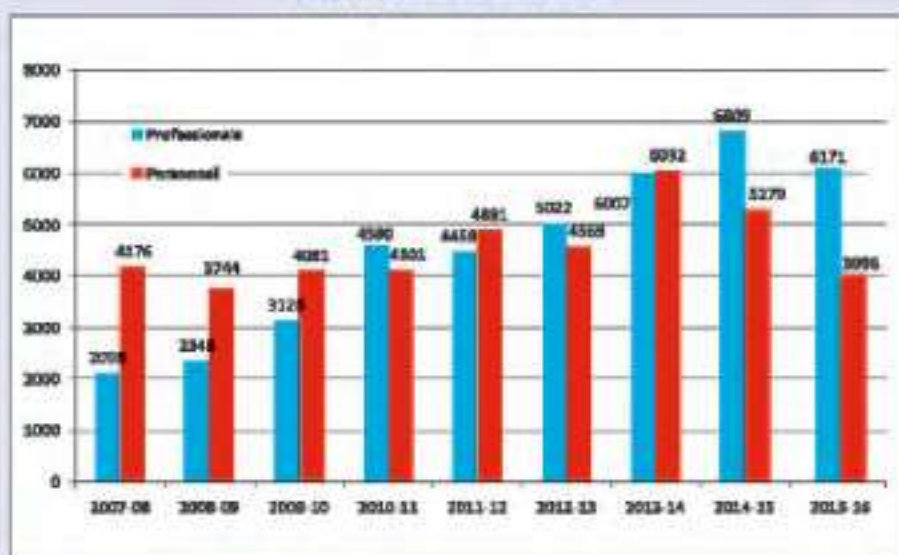





#### Miscellaneous Cases of Registration

During the financial year, RCI issued renewal of registration certificates to 2,000 registered Professionals. Details of addition of qualification in CRR, Issuance of Good Standing Certificate and Visa Screening cases are mentioned as under:

Renewal of Registration	2000
Addition of Qualification	938
Good Standing Certificate	66
Visa Screening	12
Total	3016

#### Assessment & Accreditation Committee (AAC) Meeting

Assessment & Accreditation Committee (AAC) meeting comprising of eminent experts from various fields of disability that decide the equivalence of foreign qualifications at par with RCI approved qualifications was held on 31st March, 2016 at Conference Room, DEPwD under the Chairpersonship of Dr. Vinod Aggarwal, to consider the applications received from candidates having foreign qualifications. Seven applications with foreign qualifications were placed before the AAC to decide their equivalence to RCI approved qualifications. Applicants were also given a chance to present their credentials and relevant transcripts in respect of their foreign degree/diploma before the Committee. However, out of 07, only 03 candidates appeared before the Committee. Based on their qualifications and equivalency to the RCI approved courses, four applicants were recommended for registration with the Council. Accordingly, registration certificates were issued to four applicants.

#### Research Study for Registered Rehabilitation Professionals/Personnel

A Research Study to know the present status of over one lakh registered rehabilitation professionals/personnel about their status of employability and career prospects in disability sector has been awarded to Jai Narain Vyas University, Jodhpur as approved by the Executive Committee of RCI. Progress of the research study is being monitored regularly and the report is likely to be received in the next financial year.



## CHAPTER -6

### CONTINUING REHABILITATION EDUCATION (CRE) PROGRAMME & OTHER ACTIVITIES

RCI is responsible for updating and upgrading the knowledge and skills of professionals/personnel working in different areas of disability. Objectives of Continuing Rehabilitation Education (CRE) programmes are as given below:

1. To upgrade the knowledge & skills of in-service & practicing Rehabilitation Professionals & Personnel already registered with the RCI under Section 19 of RCI Act of 1992.
2. To update professional knowledge of master trainers working in the field of rehabilitation & special education.

#### Norms and Guidelines to Conduct CRE Programmes

Following norms and guidelines have been prescribed for approval/sanction of Continuing Rehabilitation Education (CRE) programmes:

- (i) Institute must have 2 years of experience in offering RCI approved course to be eligible for conducting a CRE programme. This condition can be relaxed in the case of J&K and North East where CRE programmes can be organized with the recommendation of National Institutes and Zonal Coordination Committees of RCI.
- (ii) CRE points are awarded for 1 day/2 days/3 days/4 days/5 days programmes with 5 hours of actual training excluding lunch break.
- (iii) The candidate may choose any topic of interest from the approved list of topics irrespective of his/her professional area of disability. However, the Institutions should be given the option to conduct CREs on the topics which are not included in the list of approved topics if they meet the needs of professionals and persons with disabilities. The institutions are required to submit a detailed proposal covering the following items:
  - (a) Background (highlighting the need of the programme)
  - (b) Aim
  - (c) Detailed content of the programme with name (s) of the resource person (s)
  - (d) Methodology
  - (e) Desired outcome
- (iv) For accorded CRE status to various Seminars/Conferences/Workshops and other programmes, following information/documents have to be supplied at least two months before the scheduled dates:



- (a) Background and theme
  - (b) Aim
  - (c) Detailed content of the programme
  - (d) List of resource persons – content-wise
  - (e) Expected outcome of the programme.
- (v) All CRE programmes will be approved on first come first served basis and financial assistance for conducting CRE programme will be given only once in two financial years. However, there will not be any limit to the number of CREs to be conducted by an institution without financial support, subject to meeting the RCI norms.



Group Photograph of CRE Participants





Group Photograph of CME Participants



Following table gives the list of activities for which CRE points are granted by the Council:

**Table Showing List of Activities for Earning CRE Points**

Sl.No.	Programme/ Activity	Level	CRE Points
1.	Annual Conference (with prior approval of RCI)	(a) Resource/Key note speaker/Invited speaker (b) Paper presentation (c) Poster presentation (d) Participants	(a) 30 (b) 20 (c) 15 (d) 8 points per day
2.	CRE Programme (with prior approval of RCI)	(a) Resource Person (b) Coordinator (c) Participant	(a) 30 (b) 5 points per day (c) 6 points per day
3.	Seminar/Conference (with prior approval of RCI)	(a) Resource Person (b) Coordinator (c) Participant	(a) 30 (b) 5 points per day (c) 6 points per day
4.(a)	Workshops Knowledge based (with prior approval of RCI)	(a) Instructor (b) Coordinator (c) Participant	(a) 30 (b) 5 points per day (c) 6 points per day
4.(b)	Workshops Hands on Practical Training e.g. P&O etc. (with prior approval of RCI)	(a) Instructor (b) Coordinator (c) Participant	(a) 30 (b) 5 points per day (c) 6 points per day
5.	Participation In Research (not as a part of syllabus/course)	(a) *Research / Project Investigator (b) Investigator (c) Co-Investigator * Project related to the area of disability	(a) 60 (b) 40 (c) 20
6.	*Publications (i) Journal should have ISSN No. & Peer reviewed/indexed)	(a) 1st /Single/Author/Editor of full book (b) 2nd Author (c) Subsequent author (d) Editor of Journal	(a) 50 (b) 25 (c) 20 (d) 30

Sl.No.	Programme/ Activity	Level	CRE Points
	(ii) Books * Journal related to the area of disability	(e) Reviewer of Research Article	(e) 20 #10 # Bonus Points for International Journals
7.	Tele-conferencing Programme of RCI	Navshikhar – as a Resource Person for a 2 hour lecture	30

Based on the above norms and guidelines, 226 CRE programmes were sanctioned to 145 training Institutions across the country. List of CRE Programmes sanctioned during the year is given at Annexure - 6.1.

Month wise status of CRE Programmes conducted during the year is mentioned at Table A.

Table- A

Status of Sanctioned CRE Programmes During the Year 2015-16

Sl. No.	Month	2015-16
1.	April, 2015	07
2.	May, 2015	37
3.	June, 2015	25
4.	July, 2015	15
5.	August, 2015	14
6.	September, 2015	04
7.	October, 2015	17
8.	November, 2015	08
9.	December, 2015	35
10.	January, 2016	29
11.	February, 2016	21
12.	March, 2016	14
	Total	226

In addition to these, CRE status was granted to 72 Seminars/Workshops/Conferences sanctioned to 55 Institutions. List of Workshops/Seminars/Conferences sanctioned during the year is given at Annexure 6.2.





## CHAPTER - 7

### OUTREACH DIVISION

#### DISTANCE EDUCATION CELL

The Council is mandated to provide quality education to professionals/personnel in the field of disability rehabilitation and special education. Keeping in view the demand to offer Courses through distance mode, RCI set up a Distance Education Cell in the year 2001. First Memorandum of Understanding (MoU) was signed between RCI & Madhya Pradesh Bhoj Open University (MPBOU), Bhopal to conduct B.Ed. – SEDE Courses through distance mode and MoUs have been signed with 12 Universities to offer courses through distance mode. Activities undertaken by Distance Education Cell are given below:

#### MEMORANDUM OF UNDERSTANDING (MOU)

At present, the Council has signed MoU with 12 Universities which include 10 State Open Universities, 01 State University and 01 Central University for conducting Special Education Courses through distance mode from Certificate to Degree level within their jurisdiction. During the period under report, the Council signed an MoU with one more State University to conduct B.Ed. Special Education and other Courses through distance mode.

#### List of Open Universities

Sl.No.	Name of the University	Programme
1.	Madhya Pradesh Bhoj (Open) University, Bhopal	1. B.Ed. Spl. Ed.-ODL (HI,VI,MR) 2. F.C.-SEDE 3. PGDCBR 4. DCBR
2.	North -Eastern Hill University, Shillong	1. B.Ed. Spl. Ed.-ODL (HI,VI,MR) 2. F.C.-SEDE
3.	Dr. Babasaheb Ambedkar Open University, Ahmedabad	B.Ed. Spl. Ed.-ODL (HI, VI, MR)
4.	U. P. Rajarshi Tandon Open University, Allahabad	B.Ed. Spl. Ed.-ODL (HI, VI, MR)
5.	Dr. B.R. Ambedkar Open University, Hyderabad	B.Ed. Spl. Ed.-ODL (HI, VI, MR)
6.	Karnataka State Open University, Mysuru	B.Ed. Spl. Ed.-ODL (HI, VI, MR)
7.	Tamilnadu State Open University, Chennai	1. B.Ed. Spl. Ed.-ODL (HI, VI, MR) 2. F.C.-SEDE 3. FCECLD
8.	Netaji Subhas Open University, Kolkata	B.Ed. Spl. Ed.-ODL (HI, VI, MR)
9.	Vardhman Open University, Kota	1. B.Ed. Spl. Ed.-ODL (HI, VI, MR) 2. F.C.-SEDE 3. FCECLD
10.	Uttarakhand Open University, Haridwar (Nanital)	1. B.Ed. Spl. Ed.-ODL (HI, VI, MR) 2. F.C.-SEDE 3. FCECLD

Sl.No.	Name of the University	Programme
11.	Yashwant Rao Chavan Maharashtra Open University, Nashik	B.Ed. Spl. Ed.-ODL (HI, VI, MR)
12.	Dr. Shakuntala Mishra National Rehabilitation University, Lucknow	B.Ed. Spl. Ed.-ODL (HI, VI, MR)

### MEMORANDUM OF UNDERSTANDING (MOU) - NEW /RENEWAL OF MoU

MoUs were signed/renewed with the following State/Open Universities during the year:

Extension of MoU								
Sl. No.	Name of State University	Course	Intake (per academic session)	State	Date of signing of MoU	Period of validity		
						From	To	Year
1.	Netaji Subhash Open University, Kolkata (Renewal of existing MoU)	B.Ed.-SEDE (VI, HI, MR, LD) PC-SEDE	500 500	West Bengal	23rd Apr., 2015	8 Dec., 2014	7th Dec., 2019	05 years
Fresh MoU								
Sl. No.	Name of State University	Course	Intake (per academic session)	State	Date of signing of MoU	Period of validity		
						From	To	Year
1.	Dr. Shakuntala Mishra National Rehabilitation University, Lucknow	B.Ed.Spl.Ed.-ODL (HI, VI, MR & LD)	500	Uttar Pradesh	19th Oct., 2015	19th Oct., 2015	18th Oct., 2020	05 years

### Enrolment Status

Sl. No.	Name of University	Course	Candidates enrolled
1.	Tamil Nadu Open University, Chennai	B.Ed.SEDE (HI, VI & MR)	297
2.	Madhya Pradesh Bhoj Open University, Bhopal	1. B.Ed.SEDE (HI, VI & MR) 2. PC-SEDE	430 70
3.	Uttar Pradesh Rajarshi Tandon Open University, Allahabad	B.Ed.SEDE (HI, VI & MR)	279
4.	Netaji Subhash Open University, Kolkata	B.Ed.SEDE (HI, VI & MR)	482
5.	Dr. B.R. Ambedkar Open University, Hyderabad	B.Ed.SEDE (HI, VI & MR)	327
6.	Yashwant Rao Chavan Maharashtra Open University, Nashik	B.Ed.SEDE (HI & VI)	271
7.	Uttarakhand Open University, Haldwani	B.Ed.SEDE (HI & VI)	450
		<b>Total</b>	<b>2279</b>





#### **LAUNCH OF B.ED. SPL. ED. – ODL COURSE IN MAHARASHTRA & UTTARAKHAND**

In pursuance to the MoU signed by RIC with Yashwantrao Chavan Maharashtra Open University (YCMOU), Nashik & Uttarakhand Open University (UoU), Haldwani, both the Universities have launched the B.Ed. Spl.Ed. – ODL course from the academic session 2015-16 in their respective States. YCMOU, Nashik has launched this Course in Marathi medium & UoU has launched this course in Hindi & English medium.

#### **LAUNCH OF PGDCBR & DCBR COURSE AT MPBOU, BHOPAL**

The Council accorded approval to MPBOU, Bhopal to start PGDCBR & DCBR Courses. Accordingly, MPBOU has launched the above said Courses from the academic session 2015-16.

#### **REVISION OF NORMS & REGULATIONS FOR B.ED. SPL. ED. (ODL) MODE, 2015**

The Council has revised the existing Norms and Regulations for B.Ed. Spl. Ed. – ODL Course in 2015 and the same have been uploaded on the Council's website for information of all concerned.

#### **APPROVAL TO 12 TRAINING INSTITUTES TO ACT AS STUDY CENTRES TO CONDUCT B.ED. SPL.ED-ODL COURSE UNDER YCMOU, NASHIK.**

Based on the recommendations of YCMOU, Nashik, the Council has agreed in principle to issue No Objection Certificate to 12 Training Institutes to act as Study Centres to conduct B.Ed. Spl. Ed. – ODL Course from the academic session 2015-16.

#### **ENHANCEMENT OF INTAKE OF STUDY CENTRE(S) UNDER NEHU, SHILLONG**

The Council enhanced the intake from 20 to 40 per batch in respect of distance mode courses, namely, FC-SEDE, B.Ed.-SEDE & PGPD-SEDE at all approved Study Centres under NEHU from the academic session 2015-16.

#### **MEETINGS ORGANIZED**

- (i) A Meeting was held on 23rd April, 2015 at Netaji Subhash Open University, Kolkata for renewal of MoU with NSOU to offer B.Ed. Special Education (HI, VI & MR), FC-SEDE Courses from the academic session 2014-15 in the State of West Bengal. MoU is valid for a period of 05 years w.e.f 2014 to 2019.
- (ii) A Meeting of Programme Coordinators of State Open Universities was held on 7-8 May, 2015 at RIC to finalize the norms and standards and finalize the Course structure for B.Ed. Spl. Ed.-ODL. Norms and standards were finalized and uploaded on the Council's website for information of all concerned.
- (iii) A Meeting of Programme Coordinators of State Open University was organized on 4th November, 2015 at RIC to discuss and review the Action Taken Report in respect of the decisions taken during the meeting held on 7-8 May, 2015. The Meeting was Chaired by Shri Lov Verma, Secretary, Department of Empowerment of Persons with Disabilities, Ministry of Social Justice & Empowerment & Chairperson, RIC.





**Shri S.K. Srivastava, Member Secretary, RCI addressing the Programme Coordinators of State Open Universities held on 4.11.2015 at RCI, New Delhi**

- (iv) As per decision taken in the 38th Meeting of the General Council of RCI held on 30th November, 2015, a Committee of Experts was constituted to develop the syllabus of M.Ed. Spl. Ed. –ODL Course. The meeting of the Expert Committee was held on 22nd & 23rd February, 2016 at RCI to develop the M.Ed. Spl. Ed. ODL Course. Proceedings of the meeting were prepared and circulated to all concerned.
- (v) As per the direction given in the 38th Meeting of the General Council held on 30th November, 2015, the Council organized a meeting of the Experts Committee on 18th January, 2016 for development of B.P.O. Condensed Course.

### **ZONAL COORDINATION COMMITTEES (ZCCs)**

The Council has established seven Zonal Coordination Committees in collaboration with non-governmental organizations covering all States/UTs of the country. These Zonal Coordination Committees function as advisory in nature and assist the Council in coordinating and strengthening the training programmes under their zone by inviting professionals/personnel and NGOs in the Workshops/Sensitization Programmes, etc. ZCCs also assist in monitoring of RCI approved training institutions apart from conducting short-term programmes for grass root level functionaries, executives and legislatives. ZCCs are provided financial assistance to undertake its activities. During the year, an amount of Rs.24,50,000 at the rate of Rs.3,50,000 each was sanctioned and released to seven Zonal Coordination Committees to organize the zonal activities within their zones as per the Action Plan approved by the Council. In addition, an additional grant of Rs.1,00,000 and Rs.50,000/- was sanctioned to ZCC (Eastern Zone) and ZCC (Northern Zone) respectively during the financial year 2015-16 to organize the Regional Conference on SWOT Analysis.



**ZONE WISE DETAILS OF ACTIVITIES ORGANIZED BY THE ZCCs ARE GIVEN BELOW:**

SLNo.	Zone	Activities	Date	Venue
1.	Southern Zone-I	Meeting of ZCC Southern Zone-I Smt. Indira Murthy, Joint Secretary, DEPWD, M/o SJ&E, Shri S.K. Srivastava, Member Secretary, RCI & Dr. Subodh Kumar attended the meeting, in addition to its members.	14.09.2015	Hyderabad



Shri S.K. Srivastava, Member Secretary, RCI Lighting the Lamp at the Inauguration of Meeting of ZCC, Southern Zone-I



Dr. Subodh Kumar, Dy. Director, RCI at ZCC Meeting

Sl.No.	Zone	Activities	Date	Venue
2.	Eastern Zone	(i) Regional Workshop on SWOT Analysis of Courses in Eastern Region. Shri Lov Verma, Secretary, DEPWD, M/o SJ&E & Chairperson, RCI, Shri S.K. Srivastava, Member Secretary, RCI & Dr. Subdoh Kumar attended the Workshop.	14.10.2015	Kolkata
		(ii) ZCC (Eastern Zone) organised one day In-service Training & Sensitization Programme for Govt. Officials, Local Bodies and other Service Providers on disability related issues, in collaboration with Social Aids for Rural Areas, Raigarh.	24.10.2015	Raigarh
		(iii) ZCC (Eastern Zone) organised one day In-service Training & Sensitization Programme for Govt. Officials, Local Bodies and other Service Providers on disability related issues, in collaboration with Prerna Educational Centre, Silliguri.	18.12.2015	Silliguri
		(iv) ZCC (Eastern Zone) organised a State Level Workshop on Capacity Building of Institutions for Human Resource/Professionals in Disability sector at Gaddachapur, Keonjhar, Odisha in collaboration with Sewa Foundation, Keonjhar.	9.01.2016	Keonjhar
		(v) ZCC (Eastern Zone) organised a State Level Workshop on Capacity Building of Institution for Human Resource/Professionals in disability sector at Hazaribag in collaboration with Prerna Trust, Hazaribag.	18.03.2016	Hazaribag
3.	Northern Zone	(i) State level Seminar on "In-service Training and Sensitization on Disability"	09.09.2015	Una
		(ii) Regional Workshop on "SWOT Analysis of Disability Rehabilitation Programmes of RCI in Northern Zone". Shri Lov Verma, Secretary, DEPWD, M/o SJ&E & Chairperson, RCI, Shri S.K. Srivastava, Member Secretary, RCI & Dr. Subdoh Kumar attended the Workshop.	30.10.2015	Shimla





Sl.No.	Zone	Activities	Date	Venue
		(III) State level Workshop on "Capacity Building of Institutions for Human Resource/ Professionals in Disability Sector"	09.03.2016	Haridwar



Regional workshop on 'SWOT Analysis & Disability Rehabilitation Programme of RCI in Northern Zone

Sl.No.	Zone	Activities	Date	Venue
4.	Central Zone	(i) Capacity Building of Institutions in Terms of Human Resource/Professionals in the disability sector.	26.09.2015	Allahabad
		(ii) In-service Training & Sensitization Programme in the field of disability	03.10.2015	Kanpur
		(iii) Capacity Building of Institutions in Terms of Human Resource/Professionals in the disability sector	28.10.2015	Indore
		(iv) Regional Workshop on SWOT Analysis of RCI approved Courses in Central Region. Shri Lov Verma, Secretary, DEPwD, M/o SJ&E & Chairperson, RCI, Shri S.K. Srivastava, Member Secretary, RCI & Dr. Subdoh Kumar attended the Workshop.	26.11.2015	Varanasi
		(v) In-service Training & Sensitization Programme in the field of disability	12.01.2016	Chandigarh



Shri. Lov Verma, Secretary, DEPWD, M/o S&E & Chairperson, RCI & Shri S.K. Srivastava, Member Secretary, RCI at the SWOT Analysis Workshop held at Varanasi

Sl.No.	Zone	Activities	Date	Venue
5.	North Eastern Zone	(i) One day Workshop on Capacity Building of Institutions in terms of Human Resource/Professionals in disability sector for NGOs.	25.09.2015	Agartala
		(ii) One day In-service Training & Sensitization Programme for district level officers from stakeholder departments and NGO's in disability sector.	23.12.2015	Silchar
		(iii) Regional Workshop on SWOT Analysis of RCI approved Courses in North-Eastern Region.	21.01.2016	Imphal
		(iv) One day In-service Training and Sensitization Programme for district level officers from stakeholder departments on disability issues.	12.03.2016	Tura
		(v) One day In-service Training and Sensitization Programme for district level officers from stakeholder departments on disability issues.	16.03.2016	Itanagar



Sl.No.	Zone	Activities	Date	Venue
6.	Western Zone	(i) One day Awareness-cum- Sensitization Workshop for Special Educators & Govt. Officers.	28.06.2015	Retnagiri
		(ii) 2nd Annual Meeting of Chairpersons of ZCCs was held on 25th August, 2015 at Goa and chaired by Shri Lov Verma, Secretary, DEPWD, M/o SIRE & Chairperson, RCI.	25.08.2015	Goa
		(iii) One day Awareness-cum- Sensitization Workshop for Special Educators & Govt. Officers.	31.08.2015	Latur
		(iv) One day Awareness-cum- Sensitization Workshop for Special Educators & Govt. Officers.	06.11.2015	Buldhana
		(v) One day Awareness-cum- Sensitization Workshop for Special Educators.	30.11.2015	Jodhpur
		(vi) Two day Regional Meet of RCI	28 & 29.03.2016	Pune
7.	Southern Zone-II	(i) Two day Training-cum-Awareness Programme on Autism Spectrum Disorder and Mental Retardation.	16 & 17.10.2015	Thiruvananthapuram
		(ii) Two day Training Programme for Persons with Disabilities and Empowering Parents.	16 & 17.11.2015	Kozhikode
		(iii) Training by international resource persons from Germany on Neurodevelopment Therapy of Physiotherapists from southern region I and II.	16 to 20.11.2015	Chennai
		(iv) Healing Autism: the Spiritual Dimension Seminar.	04 to 06.01.2016	Chennai
		(v) Two day Training Programme based on the expressed and learning needs.	24 & 25.02.2016	Port Blair
		(vi) Study visit to Andaman & Nicobar and Lakshadweep to meet the Social Welfare officials to plan for the training needs of the community.	Feb. 2016	Andaman & Nicobar
		(vii) Two day Training Programme on Understanding ADHD, Autism, Cerebral Palsy, Introduction to Sensory Integration, Behaviour Management for Special Educators and Regular Teachers under SSA.	24 & 25.02.2016	Port Blair



## **CENTRAL SECTOR PLAN SCHEME OF "IN-SERVICE TRAINING AND SENSITIZATION OF KEY FUNCTIONARIES OF CENTRAL AND STATE GOVERNMENTS, LOCAL BODIES AND OTHER SERVICE PROVIDERS"**

The 12th Five Year Plan of Govt. of India has recognized inadequate awareness and sensitivity amongst various stakeholders as a major challenge. It was felt that there are urgent need for In-service training amongst the various stakeholders to create awareness about the rights and entitlements of persons with disabilities (PwDs), provisions in various schemes, developmental programmes, ways and means to access their specific entitlements and those that they are entitled to as equal citizens. Therefore, in order to realize the above said objectives, the Govt. of India has made a provision for training and sensitization of key functionaries of Central /State Govt. under the 12th Five Year Plan.

### **Development of the Scheme**

A Scheme for In-service Training & Sensitization Programme was required to be developed for Implementation of the objectives as recognized by the Government of India. Therefore, the Department of Empowerment of Persons with Disabilities (DEPWD) had developed a new Central Sector Plan Scheme i.e. "In-Service Training and Sensitization Key Functionaries of Central and State Governments, Local Bodies and Other Service Providers" w.e.f. 29th December, 2014. This Scheme was implemented for the remaining part of 12th Five Year Plan for the financial year 2015-16 & 2016-17.

### **Objectives of the Scheme**

The Scheme was launched with the following objectives:

- (i) To train and sensitize the key functionaries of the Central/State Govt. Local Bodies and other service providers on a regular basis on disability related matters through State/District/Block level Workshops. The Workshops will aim to raise the awareness among employees and peer groups about capabilities of persons with disabilities and how we can work together to create an inclusive environment, etc. at work place. To ensure enlightened, efficient and committed key functionaries to further the cause of empowerment of PwDs.
- (ii) To create awareness about the disability related legislations, development programmes, schemes and programmes for the benefits of PwDs, rehabilitation and referral services amongst the various stakeholders, namely, in-service officials of Central and State Governments, local bodies and other service providers.
- (iii) To provide in-service training on some important skills like oralsm, sign language, Braille, Alternative Communication, etc. To create awareness and sensitize towards prevention, early identification, intervention, rehabilitation and mainstreaming of persons with disabilities.
- (iv) To obtain feedback about the quality of delivery of the Schemes/Programmes of Govt. The training programmes are meant to sensitize the officers to new and important issues facing the disability sector in the changing and economic scenario. The prime objective of the Scheme is to focus on the demand-driven training of key functionaries dealing with



disability sector which will be conducted in close coordination with the Administrative Training Institutes, as far as possible.

### **Fund Sanctioning Authority (FSA)**

A Fund Sanctioning Authority (FSA) was constituted to take major decisions with regard to the work related to the Central Sector Scheme launched by DEPWD. This Committee comprised of the following members:

- (i) Secretary, Department of Empowerment of PwDs
- (ii) Joint Secretary, Department of Empowerment of PwDs
- (iii) Joint Secretary & Financial Advisor, Department of Empowerment of PwDs
- (iv) Chairperson, Rehabilitation Council of India
- (v) Director (Concerned), Department of Empowerment of PwDs, Member Secretary

### **Meetings of the Fund Sanctioning Authority**

A number of meetings of the FSA were organized during the year:

- (i) To discuss the modalities of the Scheme to be developed by the Council under the In-service Training & Sensitization Programme.
- (ii) To prepare the guidelines for implementation of the said Scheme.
- (iii) To finalize the sanction of grants-in-aid to the Council by the DEPWD and further to the implementing agencies by the Council. The funds were released by the Council to the implementing agencies as approved by the Fund Sanctioning Authority.
- (iv) To discuss numerous issues relating to the implementation of the Scheme, viz. development of Unique Identification Number, development of certificate of participation, distribution of training module, translation of training module in regional languages, monitoring of the training programmes, submission of the report and analysis of the feedback forms. These issues were discussed during different meetings of the FSA and after an in-depth deliberation and discussion of the members of the FSA, various decisions were made. The Council was given the responsibility to undertake the action accordingly.
- (v) To finalize the structure as well as contents of e-training module, a meeting of the Expert Committee was organized by the Council. The experts from the different disability areas including Directors/Representatives of National Institutes attended the meeting, thereby developing an "e-Training Module" for In-service Training & Sensitization Programme to make the training programmes more effective, meaningful and useful for the trainees.

Council being the Nodal Agency for the said Scheme has undertaken various actions on all the issues as and when required, thereby, accomplishing the objectives of the Scheme successfully during the financial year 2015-16.

### **Guidelines for Implementation of Central Sector Plan Scheme**

The guidelines for smooth implementation of the above said Scheme were framed by the Council



that provided with an in-depth view of Scheme along with the detailed objectives, scope of the Scheme, summary statement of target groups, prescribed budget heads with the limit of expenditure and all the requisite proforma as required for submission of proposal, feedback/evaluation form, proforma for programme report submission, etc.

As per the guidelines, the trainees were categorised under the various Target Groups as under:

- (i) Key functionaries of certain Central Ministries/ Department, State Govt., Local Bodies (Panchayats and Municipalities) and other Service Providers connected with the disability Sector.
- (ii) Medical and Para-Medical Practitioners.
- (iii) Teachers and Principals.

### Summary Statement of the Target Group, Level, Duration & Intake of the Programmes

Target group	Level of the programme			Duration of the training programme	Intake per batch	
	State level	District level	Block level		Min.	Max.
TG-I Panchayats/Municipalities/ SMCs	✓	—	—	02 Days	15	20
TG-II Key functionaries (Judiciaries, Administrations, Revenue, Allied Services of Central/ State Govt.	—	✓	—	03 Days	30	40
TG-III Teachers and Principals (Govt. & Non. Govt. Institutions)	—	✓	✓	03 Days	30	40
TG-IV Medical/Paramedical Professionals/other allied service providers (GOs/ NGOs)	—	✓	✓	03 Days	30	40
TG-V Grass Root Level Workers (Aanganwadi Workers, CBR Workers, ANMs, Village Health Workers, etc./Gos / NGOs)	—	—	✓	03 Days	30	40





The Implementing Agencies that were covered under the Scheme included:

- (a) Training Institutes of Central and State Governments
- (b) National Institutes of the Department of Empowerment of PwDs, Govt. of India
- (c) RCI approved Training Institutes / University Departments



Vandana Thewari, R.K. Dheedi, Rameshwar Thewari, Ashok Singh, N.P. Thewari, Nimesh Patel, Shashikanth Jha, Ugrasree Shukla, Kishor Saini, Mitul Singh Oshwar, Pooja Sharma, Indu Thewari, Anjali Kishor, J.P. Jainwal, Raghendra Sahgare, Pooja Verma, Mohan Verma, Jyoti Chandel, Sonu, Shashank Singh, Sushil Kumar Bhandari, Ramesh Verma, Anurag Mishra, Gopal Chandra, Rajendra Verma, R.K. Shukla, Shashikanth Thewari, Ashish Singh, S.K. Mishra, P.K. Kishore, S.P. Mishra, Shyamal Sharma, Mohan Chandel, Suresh Patel, Rakesh Singh, D.P. Mishra, R.L. Thewari, Anurag Pathak, Rakesh Thewari, Sushil Singh, Ramesh Chandra

### Development of Proforma for Submission of Proposals

Proforma for submission of proposals under the Scheme was developed by the Council that provided with the details of the institute along with a brief description of the training programme to be conducted, viz., date & venue of the training programme, target group, number of participants, details of estimated expenditure, bank details of the institute etc. All the eligible Institutes/organizations desirous of undertaking this training programme would submit their online proposal to RCI in the prescribed format.

### Training Module

As the Nodal Agency of the Scheme, RCI was entrusted with the responsibility to develop the training module by DEPWD. The Council in this regard, organized a meeting of the Expert Committee to finalize the structure as well as contents of the training module. The experts from the different disability areas including Directors/Representatives of National Institutes attended the meeting. Therefore, Council with the help of the members of the Expert Committee had developed

a "Training Module" for In-service Training & Sensitization Programme to make the training programmes more effective, meaningful and useful for the trainees. The training module developed by the Council and was further distributed to all the implementing agencies and other government institutes. A copy of the training module in English and Tamil languages had already been uploaded on Council's website for the reference.

The training module included contents on the following topics:

- Prevention, early identification, early intervention, rehabilitation and mainstreaming
- Awareness on various legal provisions in the field of disability
- Disability specific and other development schemes that benefit PwDs
- Rehabilitation and referral services for various disabilities
- Advocacy programme on various disability aspects
- General disability issues such as human rights, gender issues, etc.
- Orientation training on Braille and Sign Language for the service special educators and others.

### Schedule of the Training Programme

The schedule for conducting the training programme was prepared based upon the target groups as categorised in the table mentioned above. Accordingly, 02 days schedule was prepared for the Target Group-I (State Level) & TG-I (District level) and 03 days schedule for Target Group-II, III & IV (District/Block level). This schedule provided the details of the topics to be covered under the training programme along with the methodology such as lectures, group discussions, presentations, self learning materials, etc. for imparting training.

### Financial Assistance

The budgetary provision for the scheme was finalized as per the requirement of each of the 05 target groups under the prescribed budget heads with upper limit of expenditure. A detailed description of the budget allocated under each group was therefore developed by the Council and was further approved by the Fund Sanctioning Authority (FSA).

Based on the above said approved budget, under the guidelines for implementation of the Scheme, the implementing agencies approved to conduct in-service training programme for 02 days duration under State level, i.e., for Target Group-I was given a grant of Rs.1,13,900 and similarly, an amount of Rs.2,35,675 was granted for 03 days duration programme under District/Block level i.e. for the Target Groups-II, III, IV and V.

### Implementation of the Scheme

As DEPwD had assigned the responsibility of Nodal Agency to Rehabilitation Council of India (RCI) to play a pivotal role in implementation and overall execution of the said Scheme at national level, the Council undertook a step-by-step approach for smooth implementation of the Scheme.

### Unique Identification Number (UID) & Certificate of Participation

Based on the decision of the FSA, Council developed a "Unique Identification Number", i.e., Agency UID No. that had been provided to each implementing agency approved for conducting the In-service Training Programme.







## Screening of Proposals

As the number of proposals, batches and their request for fund have been found very high in comparison to the allocation of funds by DEPWD for the said programme, all proposals received under the Scheme were considered by the Screening Committee under the Chairmanship of Member Secretary, RCI. The following parameters were adopted by the Council to scrutinize the proposals.

- Proposals received within the due date shall be considered for screening.
- Proposals received have been distributed under 05 categories.
- In the 1st phase proposals received from above said categories only may be considered for release of Grants-In-aid subject to the availability of funds.
- Optimization of geographical coverage up to the extent possible in order to maintain regional balances.

## Sanction of Proposals

Initially, 35 proposals received within the stipulated date were examined and scrutinized by the Screening Committee of RCI as envisaged in the Scheme. Further, these 35 proposals were put up for consideration of the Fund Sanctioning Authority (FSA) in its meeting for sanction of grant-in-aid, subject to availability of funds.

## Release of Grant-In-Aid

Based on the recommendations of the FSA, DEPWD, M/o S&E had sanctioned and released an amount of Rs.95,00,000 towards recurring expenditure under the above said Scheme, as 1st instalment to further release the grant to selected implementing agencies. Accordingly, Council released grant-in aid of Rs.92,28,010 to 33 implementing agencies to conduct 48 batches to train 3000 (approx.) In-Service Govt. functionaries during the financial year 2015-16. The details of the funds released along with the no. of batches and the target groups are as under:

Sl. No.	State	Implementing Agency	Category of Proposals	Amount released		
				Target Group	No. of Batch(s)	Amount released (Rs.)
1	Andhra Pradesh	District Collector, West Godavari Dist. Eluru, Andhra Pradesh	District Collector	II, III, IV, V	4	3,42,600
2		District Collector, Krishna District, Andhra Pradesh	District Collector	II, III, IV, V	4	3,42,600
3		District Collector, Chittoor District, Andhra Pradesh	District Collector	III, IV, V	3	7,07,025
		Total (03)			11	13,92,225



4	Assam	Lokopriya Gopinath Bordoli Regional Institute of Mental Health, Tezpur	Govt. Institution	III	1	2,35,675
5		Tezpur University, Tezpur	Central University	II	1	1,50,000
6		Shishu Sarothi, Centre for Rehabilitation and Training for Multiple Disability, Guwahati	NE Region (RCI approved Institutions)	IV	1	2,35,675
		<b>Total (03)</b>		4	3	6,21,350
7	Chhattisgarh	Lions Charitable Trust, "Prayas", Shrawan Viddang Sansthan, Bhilai, Durg	RCI approved Institute	II	1	2,35,675
		<b>Total (01)</b>		1	1	2,35,675
8	Delhi	Jamia Millia Islamiya University, IASE, Faculty of Education, New Delhi	Central University	I, II	2	3,48,975
		<b>Total (01)</b>		2	2	3,48,975
9	Gujarat	Composite Regional Centre for Persons with Disabilities, Ahmedabad	CRC under NI	V	1	2,35,675
10		Sardar Patel University, Vallabh Vidyanagar, District Anand	State University	II, III	2	4,71,350
		<b>Total (02)</b>		4	3	7,07,025
11	Haryana	ARPAN, Institute for the Mentally Handicapped, Rohtak	RCI approved Institute	III	1	2,35,675
		<b>Total (01)</b>		1	1	2,35,675
12	Himachal Pradesh	Composite Regional Centre for Persons with Disabilities, Sundernagar, Dist. Mandi	CRC under NI	III, V	2	4,71,350
		<b>Total (01)</b>		3	2	4,71,350

13	Jharkhand	Budha Shaikshanik Viklang Vikas Vidyalaya, Rajbari, P.O.-Jamtara, Dist.-Jamtara (Jharkhand)-815351	RCI approved Institute	III	1	2,35,675
		<b>Total (01)</b>		<b>1</b>	<b>1</b>	<b>2,35,675</b>
14	Jammu & Kashmir	MIER College of Education, (Model Institute of Education & Research), Jammu	RCI approved Institute	III	1	2,35,675
		<b>Total (01)</b>		<b>1</b>	<b>1</b>	<b>2,35,675</b>
15	Kerala	State Council of Educational Research and Training (SCERT), Thiruvananthapuram,	Govt. Institution	IV	1	2,35,675
16		C.H. Mohammed Koya Memorial State Institute for the Mentally Challenged (SIMC), Kerala	Govt. Institution	III	1	1,18,250
		<b>Total (02)</b>			<b>2</b>	<b>3,53,925</b>
17	Karnataka	Kasturba Medical College, Mangalore	Deemed University	V	1	2,35,675
		<b>Total (01)</b>		<b>1</b>	<b>1</b>	<b>2,35,675</b>
18	Madhya Pradesh	Collector & District Magistrate, Mandasaur, Madhya Pradesh	District Collector	IV	1	2,35,675
19		Collector & District Magistrate, Rewa	District Collector	III	1	2,35,675
20		Collector & District Magistrate, Damoh	District Collector	III	1	2,35,675
		<b>Total (03)</b>			<b>3</b>	<b>7,07,025</b>
21	Maharashtra	Tata Institute of Social Sciences, Mumbai	Deemed University	II, IV	2	4,71,350
		<b>Total (01)</b>			<b>2</b>	<b>4,71,350</b>
22	Odisha	Institute of Health Sciences, Bhubaneswar	RCI approved Institute	II	1	2,35,675
		<b>Total (01)</b>			<b>1</b>	<b>2,35,675</b>





23	Punjab	St. Francis Home, Pathankot	RCI approved Institute	V	1	1,38,435
		<b>Total (01)</b>			1	1,38,435
24	Rajasthan	Jai Narsin Vyas University Jodhpur, (TEPSE & HEPSE Scheme), Jodhpur	State University	I, III	1	3,48,975
		<b>Total (01)</b>			2	3,48,975
25	Tamil Nadu	Avinashlingam Institute for Home Science & Higher Education for Women, Coimbatore	Deemed University	V	1	1,12,835
26		Ramakrishna Mission Vivekananda University (RKMVU), Coimbatore	Deemed University	III	1	2,35,675
		<b>Total (02)</b>			2	3,48,510
27	Tripura	Abhoy Mission, Agartala	NE Region (RCI approved Institute for ODL courses)	III	1	2,35,675
		<b>Total (01)</b>			1	2,35,675
28	Telangana	AYINIHH, Southern Regional Centre (SRC), Secunderabad	National Institute	II, V	2	4,71,350
29		Dist. Collector & Training Commissioner, Nalgonda	District Collector	II	1	2,35,675
		<b>Total (02)</b>			3	7,07,025
30	Uttar Pradesh	Dr. Shakuntala Mishra National Rehabilitation University, Lucknow	State University	I, II	2	3,48,975
31		TCTVH Govt. Inter College for the Blind, Lucknow	Govt. Institution	III	1	2,23,905
		<b>Total (02)</b>			3	5,72,880
32	Uttarakhand	Uttarakhand Open University, Haldwani	State University	III	1	1,53,560
		<b>Total (01)</b>			1	1,53,560





**Table showing details of funds released to the Implementing Agencies**

Sl. No.	State	Implementing Agency	Category of Proposals	Target Group	No. of Batch (es)	Amount
1	Andhra Pradesh	District Collector, West Godavari Dist. Eluru	District Collector	II, III, IV, V	4	3,42,600
2		District Collector, Krishna District	District Collector	II, III, IV, V	4	3,42,600
3		District Collector, Chittoor District	District Collector	III, IV, V	3	7,07,025
		<b>Total (03)</b>			<b>11</b>	<b>13,92,225</b>
4	Assam	Lokpriya Gopinath Bordoli Regional Institute of Mental Health, Tezpur	Govt. Institution	IV	1	2,35,675
5		Tejpur University, Tejpur University	Central	II	1	1,50,000
6		Shishu Sarothi, Centre for Rehabilitation and Training for Multiple Disability, Guwahati	NE Region (RCI approved Institutions)	IV	1	2,35,675
		<b>Total (03)</b>			<b>3</b>	<b>6,21,350</b>
7	Chhattisgarh	Lions Charitable Trust, "Prayas", Shravan Vihar Sansthan, Bhilai, Durg	RCI approved Institute	IV	1	2,35,675
		<b>Total (01)</b>			<b>1</b>	<b>2,35,675</b>
8	Delhi	Jamia Millia Islamiya University, IASE, Faculty of Education, New Delhi	Central University	II	1	2,35,675
		<b>Total (01)</b>			<b>1</b>	<b>2,35,675</b>
9	Gujarat	Composite Regional Centre for Persons with Disabilities, Ahmedabad	CRC under NI	III, V	3	7,07,025
10		Sardar Patel University, University Road, Vallabh Vidyanagar, Dist. Anand	State University	IV, V	2	4,71,350
		<b>Total (02)</b>			<b>5</b>	<b>11,78,375</b>



11	Himachal Pradesh	Composite Regional Centre for Persons with Disabilities, Sundernagar	CRC under NIs	I, III, V	3	5,84,650
		Total (01)			3	5,84,650
12	Kerala	State Council of Educational Research and Training (SCERT), Thiruvananthapuram	Govt. Institution	I, II, III	3	5,84,650
		Total (01)			3	5,84,650
13	Madhya Pradesh	Collector & District Magistrate, Mandasaur	District Collector	III	1	2,35,675
		Total (01)			1	2,35,675
14	Maharashtra	Tata Institute of Social Sciences Mumbai	Deemed University	III, IV	6	14,14,050
		Total (01)			6	14,14,050
15	Odisha	Institute of Health Sciences, Bhubaneswar	RCI approved Institute	I	1	1,13,300
		Total (01)			1	1,13,300
16	Rajasthan	Jai Narain Vyas University Jodhpur, (TEPSE & HEPSN Scheme), Jodhpur	State University	I, II	2	3,48,975
		Total (01)			2	3,48,975
17	Tamil Nadu	Avinashilingam Institute for Home Science & Higher Education for Women, Coimbatore	Deemed University	V	2	2,25,670
		Total (01)			2	2,25,670
18	Tripura	Abhoy Mission, Agartala	NE Region (RCI approved Institute)	III, IV	2	4,71,350
		Total (01)			2	4,71,350
19	Telangana	AYNHH, Southern Regional Centre (SRC), Secunderabad	National Institute	I, III, IV	4	7,43,325
		Total (01)			4	7,43,325



20	Uttar Pradesh	Dr. Shakuntala Mishra National Rehabilitation University, Lucknow	State University	III, IV, V	3	7,07,025
		Total (01)			3	7,07,025
21	Uttarakhand	Uttarakhand Open University, Haldwani	State University	III	3	4,60,680
		Total (01)			3	4,60,680
		Total (21)			51	95,52,650

The details of the grant-in-aid, number of implementing agencies, number of batches sanctioned and conducted, RCI's expenditure, etc. as on 31st March, 2016 are as under:

Sl. No.	Particulars	Details
1.	Total number of implementing agencies approved	33
2.	Total number of batches sanctioned during the financial years 2015-2016	95
3.	Total number of batches conducted till 31st March, 2016	79
4.	Total number of key functionaries trained during the financial year 2015-2016	3279
5.	GIA sanctioned & released by DEPwD	Rs.1,90,00,000
6.	GIA released by RCI to implementing agencies	Rs.1,89,15,783

A total number of 3279 key functionaries have been trained during the financial years 2015-16. Summary of the State-wise number of beneficiaries trained and number of batches conducted under In-service Training Programme during the financial year 2015-16 is as under:

**State-wise Status of Key Functionaries Trained under the In-Service Training Programme during the Financial Year 2015-16**

Sl. No.	State	No. of Implementing Agencies	No. of batches conducted by the Implementing Agencies	Total no. of beneficiaries Trained
1	Andhra Pradesh	3	12	759
2	Assam	4	6	204
3	Chhattisgarh	1	2	80
4	Delhi	1	3	100
5	Gujarat	2	9	339
6	Haryana	1	1	30
7	Himachal Pradesh	1	5	193

8	Jharkhand	1	1	40
9	Jammu & Kashmir	1	1	51
10	Kerala	1	2	79
11	Karnataka	1	1	52
12	Madhya Pradesh	3	2	80
13	Maharashtra	1	3	110
14	Odisha	1	2	65
15	Punjab	1	1	40
16	Rajasthan	1	3	93
17	Tamil Nadu	2	4	93
18	Tripura	1	3	126
19	Telangana	2	7	283
20	Uttar Pradesh	2	6	218
21	Uttarakhand	1	4	204
22	West Bengal	1	1	40
	<b>Total</b>	<b>33</b>	<b>79</b>	<b>3279</b>

A Summary of the Number of Beneficiaries Trained and Number of Batches Conducted based on the Five Target Groups during the Financial Year 2015-16 is as under:

Sl. No.	Target Group	No. of batches conducted under each target group	No. of persons trained under each group
1.	Panchayats/Municipalities/SMC's-TG(I)	12	255
2.	Key functionaries Key functionaries *(Judiciaries, Administrations, Revenue, Allied Services of Central State Govt)-TG(II)	10	392
3.	Teachers and Principals (Govt. & Non Govt. Institutions)-TG (III)	30	1397
4.	Medical /Paramedical Professionals/Others Allied Services Providers( GO's/NGOs)-TG (IV)	12	596
5.	Grass Root Level Workers (Aanganwadi Workers, CBR Workers, ANMs, Village Health Workers etc. GO/NGOs) -TG(V)	15	639
	<b>TOTAL</b>	<b>79</b>	<b>3279</b>





## Monitoring of the Training Programme

Although the In-service Training Programme has been found very useful by a large number of participants, feedback is essential to take any corrective measure. As per the directions of FSA, monitoring of training programmes conducted under the above said Scheme had to be undertaken by the Council. The Council, therefore, deputed officers for carrying out the monitoring activity by making surprise visits to various implementing agencies conducting the in-service Training Programme. This was done to ensure the timely conduct of the training programme at their institute. The concerned officers were required to submit a detailed report on completion of the training programme. The Council deputed visiting experts to carry out surprise checks during the ongoing training programme. These surprise checks, without informing the implementing agencies, have facilitated the RCI to judge the efficacy of the programme.

## Submission of Report

On completion of the training programme, implementing agencies prepare and submit the programme wise report along with group photographs of the participants, list of participants and their attendance sheet with signature (local and out station), list of resource persons and duly filled feedback form, to the RCI in the form of a soft copy, along with Utilization Certificate and Income & expenditure statement, duly certified by Chartered Accountant or Govt. Auditors as the case may be, within a month of organizing the training programme.

## Feedback

RCI has also developed a feedback form to be filled in by the participants after the completion of the training programme. Each In-service Training Programme that was conducted had to be evaluated by obtaining feedback from the participants. Feedback not only enabled RCI and DEPWD, M/o SI&E to assess the effectiveness of the training conducted but it also made up some good suggestions that can be incorporated in the training programmes to be organized in future. The system of feedback was such that it had not inhibited the participants from speaking out what they honestly felt about the training programme. It was, therefore, left to the participants whether they would like to disclose their name on the feedback form or make their assessment anonymous.

Based on the reports along with the feedback form received from various implementing agencies, In-service Training and Sensitization Scheme had a powerful impact. The objective of the training programme was useful and the instructions were easily understandable. The learning materials as hand-outs provided to the participants were satisfactory that was unanimously supported by the participants. Majority of the participants informed that there should be wide publicity of the awareness about the schemes related with the disability in rural areas so that no child will be deprived of the rights and provisions. Also, Important suggestions were made by the delegates based on the response of the participants. Some of the suggestions that were made are as under:

1. The programmes should be conducted on yearly basis
2. Evaluations should also be done after some days
3. To share further developments via e-mail
4. To conduct few practical sessions in upcoming programmes
5. The higher authorities should also be given intensive training

It is also proposed to impart training through Administrative Institutes of Central and State Govt./ National Institutes of DEPwD/RCI approved training Institutes/University Departments.

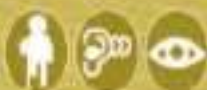

## CHAPTER - 8

### ADMINISTRATION

Administration of the Rehabilitation Council of India involves many activities besides managing the establishment and financial aspects.

#### Use of Hindi in Official Work

In order to promote use of Hindi in official work, the orders/instructions/guidelines issued by the Department of Official Language from time to time are followed strictly by the Council. The employees of RCI are motivated to carry out their official work in Hindi. During the year, RCI celebrated Hindi Pakhwa between 14-28 September, 2015 wherein various programmes were conducted and awards were given to employees for participating in various events and to promote use of Hindi. A Committee under the Chairmanship of Member Secretary, RCI has been set up to oversee the implementation of official language in RCI. Quarterly reports on the work done in Hindi were submitted to the DEPwD, Ministry of Social Justice & Empowerment and Department of Official Language, Ministry of Home Affairs regularly.



Dr. (Prof.) Sudesh Mukhopadhyay, Chairperson, RCI Addressing the employees on the occasion of "Hindi Pakhwara"

#### Reservation Policy

The procedure prescribed by the Government to implement the reservation policy in the office of the RCI is followed and due consideration is given for compliance of the orders on reservation issued by the Government from time to time.



## Training

Officers/staff of the Council were deployed to attend the training courses/ workshops organized by ISTM & various institutes of repute from time to time for better competency.

## Implementation of RTI Act, 2005

Consequent upto the enactment of the RTI Act, 2005, RCI is following the directions and guidelines issued by the Government from time to time. All the requisite information about RCI is displayed on the website of the Council, [www.rehabcouncil.nic.in](http://www.rehabcouncil.nic.in) for the general public. During the year, total 293 RTI applications and two appeals were received. All the RTI applications and appeals were disposed off.

## Vigilance Awareness Week

Vigilance Awareness Week was observed in RCI from 26th to 31st October, 2015. During the period awareness is created among its employees to maintain the transparency and integrity in their official works. A lecture was organized among all staff members about the "Preventive Vigilance as a tool of Good Governance". On 26.10.2015 all employees were administered Pledge to bring about integrity and transparency and to strive for eradicating Corruption from all spheres of life, as per the instructions issued by Central Vigilance Commission.

## Swachhta Abhiyan (National Cleanliness Campaign)

In accordance with instructions received from the Department of Empowerment of Persons with Disabilities, Ministry of Social Justice & Empowerment from time to time, the Council organized National Cleanliness Campaign from 20th to 30th October, 2015 and 08th to 22nd February, 2016 under which various activities for cleaning of office campus and neighbourhood, cleaning of office rooms and tables, identification and weeding out of files/documents and disposal of obsolete items, etc. were undertaken. All the employees of the Council were involved in successful organization of the National Cleanliness Campaign in the Council.



Officers & staff of the Council Participating in Swachhta Abhiyan



Officers & staff of the Council Participating in Swachh Bharat Abhiyan



### Library and Documentation

RCI has a good collection of books/publications/audio video/journals/periodicals in the area of disability rehabilitation and special education which are being used by the professionals/personnel/experts/students.

### Publications

RCI brings out a number of publications on regular intervals such as the Journal of the Rehabilitation Council of India (JRCI), Status of Disability In India, RCI Newsletter, Manuals of Diploma Courses, Training Manuals for different functionaries, etc. During the year following publications were brought out:

1. 28th Annual Report for the year 2014-15 (Bi-lingual)
2. Journal of Rehabilitation Council of India, Vol.9, No.1 & 2 (Jan. to Dec. 2013)
3. Revised edition of Access for All Training Manual.

### Staff Strength

Under Section 8 (1) of the RCI Act, 1992, Central Government shall appoint the Member Secretary of the Council and under Section 8 (2) of the RCI Act, the Council shall, with the previous sanction of the Central Government employ such officers and other employees as it deems necessary to carry out the purpose of the Act. The present staff strength of the Council is 38 [i.e. 4 in Group 'A', 11 in Group 'B' and 23 in Group 'C']. Details of sanctioned strength of staff are placed at Annexure 8.1.

### Annual Accounts and Audit Report

The accounts of the Rehabilitation Council of India are audited under Section 19 (2) of the Comptroller and Auditor General's (Duties, Powers & Conditions & Service) Act, 1971 read with Section 21 (3) of RCI Regulations, 1997 notified under Section 29 of Rehabilitation Council of India Act, 1992 (34 of 1992). The Office of the Director General Audit, Central Expenditure has conducted audit of accounts for the year 2015-16 from 12th to 26th August, 2016. The Audit Report along with Audited Accounts is placed at Annexure 8.2.



## Annexure 1.1

### List of General Council Members as on 31st March, 2016

#### Chairperson

1. Dr. Vinod Aggarwal, IAS, Chairperson, Rehabilitation Council of India, B-22, Qutab Institutional Area, New Delhi.

#### Members

2. Shri Awanish K. Awasthi, Joint Secretary, Department of Empowerment of Persons with Disabilities, Ministry of Social Justice and Empowerment, Paryavaran Bhawan, New Delhi.
3. Dr. N.S. Dharmshaktu, Additional Director General, Directorate General Health Services, Ministry of Health & Family Welfare, Nirman Bhawan, New Delhi.
4. Ms. T.C.A. Kaiyani, Joint Secretary & Financial Advisor, Department of Empowerment of Persons with Disabilities, Ministry of Social Justice & Empowerment, Shastri Bhawan, New Delhi.
5. Shri Alok Kumar, Director General of Employment & Training/Joint Secretary, Ministry of Labour & Employment, Shram Shakti Bhawan, New Delhi.
6. Smt. Radha S. Chauhan, Joint Secretary (SE-1), Department of School Education & Literacy, Ministry of Human Resource Development, Room No.109, "C" Wing, Shastri Bhawan, New Delhi.
7. Mrs. Sobhana Bhaskaran, Scientist 'E', Ministry of Science and Technology, Technology Bhawan, New Mehrauli Road, New Delhi.
8. Mrs. Sudha Rao, Chief Economic Adviser, Ministry of Rural Development, Krishi Bhawan, New Delhi.
9. Secretary, University Grants Commission, Bahadur Shah Zafar Marg, New Delhi.
10. Dr. Ravinder Singh, Scientist-C (Programme Officer, Disability/Research), Indian Council of Medical Research (ICMR), V. Ramalingaswami Bhawan, Ansari Nagar, New Delhi.
11. The Director, Social Welfare, Social Welfare Department, Government of Goa, Panji.
12. The Secretary, Social Justice & Empowerment Department, Government of Gujarat, Sandur Patel Bhawan, Sachinviya, Gandhinagar.
13. Shri Sunkara Sreenivas, Vice-Chairman, Human Resource Development Society, C/o 204, Prashanti Towers, Co-op Colony, Kadapa.
14. Smt. Shirleen Sawkmie, President, Bethany Society, Arai Mile, New Tura, West Garo Hills, Meghalaya.
15. Vacant





### Annexure 1.1

16. Dr. (Smt.) Divya Jalan, Chairperson, Action for Ability Development and Inclusion (ADDI), 2, Balbir Saxena Marg, Hauz Khas, New Delhi.
17. Shri Sambhu Nath Das, Village & Post Office Kamarikunda, District Hooghly, West Bengal.
18. Dr. (Mrs.) Shyama Chona, Founder Chairperson, Tamanna School of Hope, CPWD Complex, Vasant Vihar, New Delhi.
19. Dr. Manisha Aggarwal, House No. 10, Sector-1, Ambala City, Haryana.
20. Dr. Dhulipala Samba Siva Rao, Plot No. 95-III, Road No. 72, Jubilee Hills, Hyderabad.
21. Dr. Yogesh Kumar Trikha, Trikha Clinic, L-1/122 A, DDA Flats, Kalkaji, Behind Aravali Apartments, Alaknanda, New Delhi.
22. Dr. Adis Mukherjee, D-817, New Friends Colony, New Delhi.
23. Representative, Member of Parliament (House of People), New Delhi.
24. Representative, Member of Parliament (House of People), New Delhi.
25. Representative, Member of Parliament (Council of States), New Delhi.
26. Dr. Saroj Thapa, Education Development Specialist, (Head Teacher Development), Universal Learn Today, India Today Group, No.6, President Estate, Talkatora Road, New Delhi.
27. Amb. Satnamjit Singh, IFS (Retd.), B5-502, The World Spa, Sector 30/41, Gurgaon.
28. Dr. K. Rayar, 379, Jeyarillam, TPTC Nagar, Trichy Main Road, Salemdu, Villupuram.

#### Ex-officio

29. Shri S.K. Srivastava, Member Secretary, Rehabilitation Council of India, B-22, Qutab Institutional Area, New Delhi.

## Annexure 1.2

### List of Executive Committee Members as on 31st March, 2016

#### Chairperson

1. Dr. Vinod Aggarwal, IAS, Chairperson, Rehabilitation Council of India, B-22, Qutab Institutional Area, New Delhi.

#### Members

2. Shri Awarish K. Awaithi, Joint Secretary, Department of Empowerment of Persons with Disabilities, Ministry of Social Justice and Empowerment, Paryoveran Bhawan, New Delhi.
3. Dr. N.S. Dharmshaktu, Additional Director General, Directorate General of Health Services, Nirman Bhawan, New Delhi.
4. Ms. T.C.A. Kalyani, Joint Secretary and Financial Advisor, Department of Empowerment of Persons with Disabilities, Ministry of Social Justice and Empowerment, Shastri Bhawan, New Delhi.
5. Secretary, University Grants Commission, Bahadur Shah Zafar Marg, New Delhi.
6. Dr. Ravinder Singh, Scientist "C", Indian Council of Medical Research, V. Ramalingaswami Bhawan, Ansari Nagar, New Delhi.
7. Smt. Shirlean Sawkins, President, Bethany Society, Anai Mile, New Tura, West Garo Hills, Meghalaya.
8. Dr. Manisha Aggarwal, House No.10, Sector-1, Ambala City, Haryana.

#### Ex-Officio

9. Shri S.K. Srivastava, Member Secretary, Rehabilitation Council of India, B-22, Qutab Institutional Area, New Delhi.



### Annexure-1.3

#### Schedule Showing Delegation of Powers

Sl. No.	Nature of Powers	Member Secretary	Chair-person	E.C.	G.C.	Condition & Limitation
1.	Re-delegation of powers to subordinate authorities	—	—	Full Power under Regulation 12 (7)	Full Power	Condition & Limitation
2.	Creation of posts					<p>i) Creation of all posts with a Grade Pay of Rs. 6600 &amp; above as per 6th Central Pay Commission shall be done with prior approval of Central Govt.</p> <p>ii) Creation, appointment &amp; promotion to all other posts shall be made by Executive Committee</p> <p>iii) Posts which are found justified on the basis of workload and functional basis can only be created, subject to following the instructions issued by Central Govt. from time to time, (RC) Regulations 12 (2) (3)</p>
3.	Appointing Authority					<p>i) Appointment to the post maximum of Grade Pay Rs. 6600 or above shall be made by Chairman with previous approval of Central Govt.</p>



Sl. No.	Nature of Powers	Member Secretary	Chair-person	E.C.	G.C.	Condition & Limitation
						ii) Appointment to all other posts shall be made by the Member Secretary. (RCI Regulation 4(1) (2), dated 22/4/98)
4.	Abolition of Post					The authority which is competent to create the post (vide Sl.No. 2 above) may also sanction abolition of the posts.
5.	i) Write off of loss of Irrecoverable value of stores of public money Including Library books not due to theft, fraud or negligence Including Library books (DFPRs VI)	Upto Rs.50,000	Exceeding Rs.50,000 and upto Rs. 1,00,000	Full Powers exceeding Rs. 1,00,000		The authority which is competent to create the post (vide Sl.No. 2 above) may also sanction abolition of the posts.
6.	Loss of revenue or Irrecoverable loans and advances	Upto Rs.25,000	Exceeding Rs.25,000 and upto Rs. 1,00,000	Full Powers exceeding Rs. 1,00,000		
7.	Deficiencies and depreciation in value of stores	Upto Rs.50,000	Exceeding Rs.50,000 and upto Rs. 1,00,000	Full Powers exceeding Rs. 1,00,000		
8.	Condemnation of unserviceable or obsolete surplus store	Upto Rs. 1,00,000/- in each case	Exceeding Rs.50,000 and upto Rs. 1,00,000	Full Powers exceeding Rs.1,00,000 in each case		Subject to following the conditions as per the schedule VII of DFPRs.



Sl. No.	Nature of Powers	Member Secretary	Chair-person	E.C.	G.C.	Condition & Limitation
9.	Condemnation of Vehicles	—	—	Full Powers		This power may be exercised subject to the restrictions and the procedure laid down in Schedule VII of DFPRs.
10.	Powers of appropriation & re-appropriation of funds for valid reasons	Full powers with approval of Chair-person	Full Powers			Same has to be ratified by Executive Committee
11.	Approval of Grants & Release of Grants for CRE/Seminars/ Workshops, etc.	Rs.2 Lakh	Full Powers			Subject to the terms & conditions of the approved scheme of Financial Assistance in the budget on acceptance of accounts and utilization certificate of earlier grant paid to the Institution.
12.	Purchase of Vehicles (Staff Car)			Full Powers		(i) The proposal should have the approval of the Secretary of the Administrative Ministry. (ii) There should be specific approved budget provision for such purchase.
13.	Purchase & hire of Residential accommodation		Full powers with approval of the Council			(i) The proposal should have the approval of the Secretary of the Administrative Ministry. (ii) There should be specific approved budget provision for such purchase.

Sr. No.	Nature of Powers	Member Secretary	Chair-person	E.C.	G.C.	Condition & Limitation
14.	Hiring of Office accommodation	Full powers with approval of EC		Full Powers		Subject to the rates not exceeding those specified by Central Govt. or such specified rates with approval of Central Govt. as laid down in entry 16 of schedule V of DFRs. (Regulation 21 (16))
15.	Payment of Rent of hired building municipal rates & taxes	Full powers for approved proposal				This will include Rent for hired building, Municipal rates & taxes.
16.	Hiring of Cars/Vehicles in connection of Councils work	Full powers				
17.	Capital expenditure on works and repairs & maintenance of land & building	Upto Rs. 5 lakhs	Exceeding Rs.5 lakhs and upto Rs.10 lakhs	Full Powers		Subject to the following conditions:- i. That budget has been approval for the purchase ii. That power in this behalf shall be exercised in conformity with the instruction/ order issued by the Govt.
18.	Expenditure on purchase of stores including furniture/fixtures and all kind of Office Equipments (Non-Recurring)	Full powers				
19.	Purchase of Computers	Full powers				





Sr. No.	Nature of Powers	Member Secretary	Chair-person	E.C.	G.C.	Condition & Limitation
20.	Purchase/ subscription of Books/Journals/ e-Journal, publications	Full powers				
21.	Powers to declare posts and employees permanent	Full powers Group B & C posts	Full powers in respect of Member Secretary			Group D posts re-designated as Group "C" as per 6th CPC
22.	To fix the pay of retired persons on re-employment (subject to the provision of rules issued by Central Govt.)	Full Powers				
23.	To fix the consultancy for retired person in the Council subject to the prescribed norms by the Govt.	Full powers with approval of Chair-person				
24.	Grant or extending E.L., C.L, HPL, Commuted Leave, CCL, EDL, Maternity Leave, Hospital Leave, Leave not Due, etc. as per the CCS (leave) Rules issued by central Govt. time to time.	Full powers except self	Full powers in case of Member Secretary			

Sl. No.	Nature of Powers	Member Secretary	Chair-person	E.C.	G.C.	Condition & Limitation
25.	Power to direct the payment of pay and allowances on the day preceding the last working day of a month in case of public/ Bank Holidays	Full powers as per Government of India Rules				
26.	Powers to order the retention of undischarged pay and allowances of establishment for any period exceeding three months	Full Powers				
27.	To decide whether a particular absence is on duty	Full powers upto one month				
28.	To sanction Pension, Gratuity & Family Pension as admissible under the rules	Full powers				
29.	Payment of Interest on fund accumulation after the date of retirement	Full powers				
30.	Sanction commutation of Pension	Full powers	Full powers in the case of Member Secretary			



Sr. No.	Nature of Powers	Member Secretary	Chair-person	E.C.	G.C.	Condition & Limitation
31.	Powers to sanction advance/ final withdrawal out of the Provident Fund	Full powers except self	Full powers in case of Member Secretary			
32.	Power to accept resignation of an employee from service and permit the withdrawal of resignation of an employee before it becomes effective	Full powers for B & C post	Full power for Group 'A' posts			Group D posts re-designated as Group "C" as per 6th CPC
33.	To incur contingent/misc. expenditure and countersign the bills for payment for salaries, Printing & Stationery, Telephone & Telegraphs, Advt. & Publicity, Water & Electricity, Electrical Appliances, etc. (Recurring Expenditure)	Full powers				
34.	Seminar/ Workshop/ Continue Rehabilitation Education Programme. (Recurring Expenditure)	Full powers on Approved Programme				



Sr. No.	Nature of Powers	Member Secretary	Chair-person	E.C.	G.C.	Condition & Limitation
35.	Vehicle Running & Repair & Maintenance.	Full powers				
36.	Repair & Maintenance of Office Equipments, Furniture & Fixture	Full powers				
37.	Supply of Liveries/Uniform/ Badges and other articles of clothing etc. and washing allowances	Full powers				
38.	Engagement of Security Services/ Manpower Supply Agency/ Outsourcing of services	Full powers				New Item
39.	Hospitality/ Entertainment	Rs. 25,000/- Per Month	Full powers			New Item
40.	Payment of freight and demurrage	Full powers				
41.	Hire of Office Equipments/Furniture and Fixture	Full powers				
42.	Bonus to employees	Full powers				
43.	Staff paid from contingencies/wages	Full powers				
44.	Audit Fee	Full powers				



Sl. No.	Nature of Powers	Member Secretary	Chair-person	E.C.	G.C.	Condition & Limitation
45.	Miscellaneous Expenditure	Full powers				
46.	Sanction of Honorarium to employees	Rs. 2500/- In each case	Rs. 5000/- In each case			Subject to prescribed norms issued by Central Govt. time to time.
47.	Alteration of date of birth	Full powers except self	Full powers in case of Member Secretary			
48.	Fee/Consultancy/ Professional Services	Full powers				New Item
49.	Sanction for sale and transfer of conveyance purchased with the advance from the Govt.	Full powers except self	Full powers in case of Member Secretary			
50.	Sanctioning advance for the purchase of conveyance/mot or car, HBA, Festival advance as per the Govt. of India rules/ instructions issued time to time	Full powers except self	Full powers in case of Member Secretary			
51.	Advances in connection with natural calamities	Full powers				
52.	Legal charge for Law suits/ prosecution & arbitration case	Full powers				

Sr. No.	Nature of Powers	Member Secretary	Chair-person	E.C.	G.C.	Condition & Limitation
53.	Advances to the families of the employee of the Council who die while in service	Full powers				
54.	Fix the amount of security in case of Cashier/Store-Keeper	Full powers				
55.	To determine the kind of security and acceptance thereof	Full powers				
56.	Custody & release of Security documents	Full powers				
57.	To dispense with medical certificate of fitness before appointment (Individual cases)	Full powers				
58.	Suspension of lien/transfer lien	Full powers except self	Full powers in the case of Member Secretary			
59.	Powers to withhold Increment	Full power for Group B & C post	Full power group A Posts			Group D posts re-designated as Group "C" as per 6th CPC
60.	Counting of extraordinary leave for Increment on medical ground only	Group B & C	Group A			Group D posts re-designated as Group "C" as per 6th CPC





Sr. No.	Nature of Powers	Member Secretary	Chair-person	E.C.	G.C.	Condition & Limitation
61.	Grant of higher pay on initial appointment	Group B & C	Group A			Subject to the condition that a higher initial pay not exceeding five increments as per the procedure laid down by Central Govt.  Group D posts re-designated as Group "C" as per 6th CPC
62.	Reduction of pay of an officiating employee	Group B & C	Group A			Group D posts re-designated as Group "C" as per 6th CPC
63.	To appoint an employee of Council to combined charge and fix emolument	Full powers				
64.	Granting special disability	Full powers for Group B & C	Group A			Group D posts re-designated as Group "C" as per 6th CPC
65.	Sanctioning study leave to an employee of the Council	Full powers for Group B & C	Group A			Group D posts re-designated as Group "C" as per 6th CPC
66.	Requiring a medical certificate of fitness on return from leave granted for health reasons	Full powers except self	Full power in the case of Member Secretary			
67.	Extension of Leave	All members of the staff	In the case of Member Secretary.			

Sr. No.	Nature of Powers	Member Secretary	Chair-person	E.C.	G.C.	Condition & Limitation
68.	To transfer and employee from one post to another	Group B & C	Group A			Group D posts re-designated as Group "C" as per 6th CPC
69.	To decide the shortest of two or more routes	Full powers				
70.	To authorise non-entitled employees and non-official Committee members/visiting experts to travel by Air	Full powers				
71.	To authorise Mileage allowance to be calculated on a route other than the shortest or cheapest (in the interest of the Council)	Full powers				
72.	Sanction of travel by road between places connected by rail	Full powers				
73.	To prescribe Headquarters for an employee	Full powers				
74.	Drawl of daily allowance for halt on tour exceeding 30 days	Full powers				



Sl. No.	Nature of Powers	Member Secretary	Chair-person	E.C.	G.C.	Condition & Limitation
75.	To allow TA to attend examination or interview in certain circumstances	Full powers				
76.	Payment of TA/DA/Sitting Fee/Honorarium to E.C./G.C. Members, Visiting Experts, Expert Committee members and other Committee members, including non-officials	Full powers				
77.	Training to staff	Full powers				
78.	Sanction of Leave Salary and Pension Contribution	Full powers except self	Full powers for Member Secretary			
79.	To countersign and payment of the bills for LTC, TA for employee/Committee Members	Full powers except self	Full powers in the case of Member Secretary			
80.	Engagement of Project Staff on Contract basis and admissibility of TA/DA, leaves, etc.	Full powers				



Sl. No.	Nature of Powers	Member Secretary	Chair-person	E.C.	G.C.	Condition & Limitation
81.	To incur and sanction of expenditure under Projects	Full powers				New item
82.	Residuary matters not covered by the aforesaid entries					The matter shall be governed with provisions to DFPRs, FR-SR, GFR, CCS (Leave & conduct) Rules & orders issued by the Central Govt. time to time.



## Annexure 2.1

### List of RCI Approved Courses

Sl. No.	Nomenclature of the Course	Abbreviation	Duration (in year)
<b>In the field of Visual Impairment</b>			
1.	M.Ed. Special Education (Visual Impairment)	M.Ed.Spl.Ed.(VI)	2
2.	B.A. B.Ed. (Visual Impairment)	BA.B.Ed.(VI)	4
3.	B.Ed.Special Education (Visual Impairment)	B.Ed.Spl.Ed.(VI)	2
4.	Bachelor in Mobility Science	B.M.Sc.	1
5.	D.Ed.Special Education (Visual Impairment)	D.Ed.Spl.Ed.(VI)	2
6.	D.Ed.Special Education (Deafblind)	D.Ed.Spl.Ed.(Db)	2
7.	Diploma for Information Assistive Technologies for Instructors of the Deafblind and Deaf with Low Vision (On Pilot Basis)	D./A.T.I.(Db & DLV)	1
8.	Diploma in Computer Education (Visual Impairment)	D.C.E. (VI)	1
9.	Diploma in Early Childhood Special Education (Visual Impairment)	D.E.C.S.E. (VI)	1
<b>In the field of Hearing Impairment</b>			
10.	M.Ed. Special Education (Hearing Impairment)	M.Ed.Spl.Ed.(HI)	2
11.	B.Ed. Special Education (Hearing Impairment)	B.Ed.Spl.Ed.(HI)	2
12.	D.Ed. Special Education (Hearing Impairment)	D.Ed.Spl.Ed.(HI)	2
13.	Diploma in Early Childhood Special Education (Hearing Impairment)	D.E.C.S.E.(HI)	1
14.	Diploma in Indian Sign Language (interpreting (Level A, B, & C each of four months duration)	D./S.L.I.	1
<b>In the field of Mental Retardation</b>			
15.	M.Ed. Special Education (Mental Retardation)	M.Ed.Spl.Ed.(MR)	2
16.	B.Sc. (Special Education and Rehabilitation)	B.Sc.(Spl.Ed.& Reh.)	3
17.	B.Ed. Special Education (Mental Retardation)	B.Ed.Spl.Ed.(MR)	2
18.	P.G. Diploma in Early Intervention	P.G.D.E.I.	1
19.	P.G. Diploma in Special Education (Mental Retardation)	P.G.D.S.E.(MR)	1

### Annexure 2.1

20.	D.Ed. Special Education (Mental Retardation)	D.Ed.Sp.Ed.(MR)	2
21.	Diploma In Vocational Rehabilitation (Mental Retardation)	D.V.R.(MR)	1
22.	Diploma In Early Childhood Special Education (Mental Retardation)	D.E.C.S.E.(MR)	1
23.	M.Sc. Disability Studies (Early Intervention) (Pilot Basis)	M.Sc. D.S (EI)	2
<b>In the field of Learning Disability</b>			
24.	M.Ed. Special Education (Learning Disability)	M.Ed.Sp.Ed.(LD)	2
25.	B.Ed. Special Education (Learning Disability)	B.Ed.Sp.Ed.(LD)	2
<b>In the field of Rehabilitation Engineering/Technology</b>			
26.	Post Graduate Diploma in Rehabilitation Engineering (Pilot Basis)	P.G.D.R.E.	1
<b>In the field of Prosthetics &amp; Orthotics</b>			
27.	Master In Prosthetics & Orthotics	M.P.O.	2
28.	Bachelor in Prosthetics and Orthotics	B.P.O.	4 ½
29.	Diploma In Prosthetics and Orthotics	D.P.O.	2 ½
30.	Certificate Course in Prosthetics & Orthotic	C.P.O.	1
<b>In the field of Community Based Rehabilitations</b>			
31.	Diploma In Community Based Rehabilitation	D.C.B.R.	1
<b>In the field of Rehabilitation Psychology</b>			
32.	M.Phil. (Rehabilitation Psychology)	M.Phil.(R.P.)	2
33.	P.G. Diploma in Rehabilitation Psychology	P.G.D.R.P.	1
<b>In the field of Clinical Psychology</b>			
34.	M.Phil. (Clinical Psychology)	M.Phil.(CL.Psy.)	2
35.	Professional Diploma In Clinical Psychology	P.D. (CL.Psy)	1
36.	Psy.D in Clinical Psychology	Psy.D (CLPsy)	4
<b>In the field of Speech &amp; Hearing</b>			
37.	"A"- Master in Audiology and Speech-Language Pathology) Annual System"B"-Master in Audiology and Speech-Language Pathology, Semester System	M.A.S.L.R	2
38.	M.Sc. In Audiology	M.Sc.(Aud.)	2
39.	M.Sc. In Speech Language Pathology	M.Sc.(S.L.P.)	2





### Annexure 2.1

40.	"A"- Bachelor in Audiology and Speech-Language Pathology- Annual System Practicum Guidelines (Annual) "B"- Bachelor In Audiology and Speech-Language Pathology- Semester System- Practicum Guidelines (Semester)	B.A.S.L.P.	4
41.	Diploma In Hearing Language and Speech	D.H.L.S.	1
42.	Diploma In Hearing Aid Repair and Ear Mould Technology	D.H.A.E.M.T.	1
43.	Post Graduate Certificate Course in Auditory Verbal Therapy (Pilot Basis)	P.G.C.C. (AVT)	6 months
44.	Post Graduate Diploma In Alternative and Augmentative Communication (Pilot Basis)	P.G.D.A.A.C	1
	<b>In the field of Locomotor and Cerebral Palsy</b>		
45.	B.Ed. Special Education (Locomotor and Neurological Disorder)	B.Ed.Spl.Ed.(L&ND)	2
46.	B.Ed. Special Education (Multiple Disabilities) (Pilot Basis)	B.Ed.Spl.Ed.(MD)	2
47.	P.G. Diploma in Special Education (Mult. Dis.:Physical and Neuro.)	P.G.D.S.E.(MD:P&N)	1
48.	P.G. Diploma in Developmental Therapy (Mult. Dis.:Physical and Neuro.)	P.G.D.D.T.(MD:P&N)	1
49.	D.Ed. Special Education (Cerebral Palsy)	D.Ed.Spl.Ed.(CP)	2
50.	Diploma in Basic Development Therapy	D.B.D.T.	1
	<b>In the field of Autism Spectrum and Disorder</b>		
51.	D.Ed. Special Education (Autism Spectrum Disorders)	D.Ed.Spl.Ed.(ASD)	2
52.	B.Ed. Special Education (Autism Spectrum Disorder) (Pilot Basis)	B.Ed.Spl.Ed.(ASD)	2
	<b>In the field of Rehabilitation Therapy</b>		
53.	Diploma In Rehabilitation Therapy	D.R.T.	2½
54.	Certificate Course In Rehabilitation Therapy	C.C.R.T.	1

### Annexure 2.1

	In the field of Vocational Counselling and Rehabilitation Social Work/Administration		
55.	Master in Rehabilitation Science	M.R.Sc.	2
56.	M.Sc. (Psycho-Social Rehabilitation)	M.Sc.(Psycho-Social Rehab)	2
57.	Master in Disability Rehabilitation Administration	M.D.R.A.	2
58.	M.A. Social Work In Disability Studies and Action	M.A. (SWDSA)	2
59.	Bachelor in Rehabilitation Science	B.R.Sc.	3
60.	Post-Graduate Diploma in Disability Rehabilitation and Management	P.G.D.D.R.M.	1
61.	Advanced Diploma in Child Guidance And Counselling Care Givers	A.D.C.G.C.	1
62.	Certificate Course in Care Giving	C.C.C.G.	10 months
63.	Integrated B.A/B.Com./B.Sc.B.Ed.Spl.Ed	B.A/B.Com./B.Sc. B.Ed.Spl.Ed	4



## Annexure 2.2

### **Expert Committee for the Development of Training Programmes for Four Categories of Professionals/Personnel, namely, Rehabilitation Administrators, Community Based Rehabilitation Professionals, Multipurpose Rehabilitation Therapists/Technicians and Rehabilitation Engineers/Technicians**

#### **Chairperson**

1. Dr. S.Y. Kothari, C-2/205, Chanakypuri, Satya Marg, New Delhi

#### **Members**

2. The Director/Nominee, National Institute for the Orthopaedically Handicapped, B.T. Road, Bon Hooghly, Kolkata.
  3. The Director/Nominee, National Institute for the Mentally Handicapped, Manovikas Nagar, Bowenpally, Secunderabad.
  4. The Director/Nominee, Swami Vivekananda National Institute of Rehabilitation Training & Research, Olatpur, PO Bairali, Cuttack.
  5. The Director/Nominee, Pt. Deen Dayal Upadhyay Institute for the Physically Handicapped, 4, Vishnu Digamber Marg, New Delhi.
  6. The Director/Nominee, Composite Regional Centre for Persons with Disabilities, Bemina Bypass, Srinagar.
  7. Dr. L. Govinda Rao, Chief Mentor, Matrix Institute of Developmental Studies, Kameswari Kuteer, Wesley Teachers Colony, Old Bowenpally, Secunderabad.
  8. Mrs. Indumathi Rao, Regional Co-ordinator, CBR Network (South Asia) 134, 1st Block, 6<sup>th</sup> Main, 3rd Phase, III stage, BSK, Bangalore.
  9. Ms. Carmo Noronha, Bethany Society, Lady Veronica Lane, Laitumkhrah, Shillong.
  10. The Managing Director/Nominee, ALIMCO, G.T. Road, Kanpur.
  11. The Director/Nominee, NIEPMD, ECR, Muttukadu, Kovalam P.O., Chennai.
  12. The Director/Nominee, Holy Cross College, Department of Rehabilitation Science & Special Education, Tiruchirappalli.
  13. Dr. J.P. Singh, Chairman, Amity Foundation for Developmental Disabilities, Sector 125, Noida.
- Member (Ex-officio).**
14. Shri S.K. Srivastava, Member Secretary, RCI.
- Convenor (Ex-officio)**
15. Shri Suman Kumar, Deputy Director (Prog.), RCI.



## Annexure 2.3

### Expert Committee for the Development of Training Programmes for the Professionals/Personnel Category of Prosthetists & Orthotists

#### Chairperson

1. Dr. Dharmendra Kumar, Director, Pt. Deen Dayal Upadhyay Institute for the Physically Handicapped, 4, Vishnu Digamber Marg, New Delhi.

#### Members

2. Amb. Satnamjit Singh, IPS, (Retd.), B5-502, The World Spa, Sector 30/41, Gurgaon.
3. The Director/Nominee, National Institute for the Orthopaedically Handicapped, B.T. Road, Bon Hooghly, Kolkata.
4. The Director/Nominee, Swami Vivekananda National Institute of Rehabilitation Training & Research, Olatpur, PO Balrol, Dist. Cuttack.
5. The Head, Department of Prosthetics & Orthotics, Indian Spinal Injuries Centre (ISIC), Sector- C, Vasant Kunj, New Delhi.
6. Shri Sohan Pal, Department of Physical Medicine and Rehabilitation, Safdarjung Hospital, Safdarjung, Ansari Nagar West, New Delhi.
7. The Head, Department of Prosthetics & Orthotics, All India Institute of Physical Medicine & Rehabilitation, Haji Ali Park, Mahalaxmi, Mumbai.
8. Ms. Ritu Ghosh, Deputy Director (Training), Mobility India, 1<sup>st</sup> & A Cross, J.P. Nagar, 2nd Phase, Bangalore.
9. Shri Mukesh Doshi, POCL Agencies, 210, Malad Shopping Centre, S.V. Road, Malad (W), Mumbai.
10. The Director/Nominee, Kshabhai Thakre Composite Regional Centre for Persons with Disabilities, Punarvas Bhawan, Near Old SOS Village, Khajurkalan Marg, Post-Piplani, Bhopal.
11. Ms. Chandrakala Thaodem, Prosthetist and Orthotist, Thaodem Resd. Chingamakhong Super Market, P.O. Singjamel, Imphal.
12. Shri Sunkara Sreenivas, Vice-chairman, Human Resource Development Society, C/o 204, Prashanti Towers Colony, Kadapa.

#### Member Ex-officio

13. Shri S.K. Srivastava, Member Secretary, RCI.

#### Convener Ex-officio

14. Shri Suman Kumar, Deputy Director (Prog.), RCI.



## Annexure 2.4

### Expert Committee for Development of Training Programmes in the Field of Special Education for Persons with Hearing Impairment at Diploma and Degree Level

#### Chairperson

1. Dr. Varsha Gathoo, HOD, Department of Special Education, Ali Yavar Jung National Institute for the Hearing Handicapped, K.C. Marg, Bandra (West), Mumbai.

#### Members

2. Dr. Manisha Aggarwal, House No.10, Sector-1, Ambala City.
3. Ms. Saraswathi Narayanaswamy, The School for Young Deaf Children, Old No. 14, New No. 18, 1st Cross Street, Shastri Nagar, Chennai.
4. Dr. Armita Huddar, Principal, Hashu Advani College of Special Education, 64-65, Collector's Colony, Chembur, Mumbai.
5. Dr. Asha Yathiraj, All India Institute of Speech & Hearing, Manasagangothri, Mysore.
6. Mrs. Nisha Grover, Akshar Trust, 11th Floor, Kirti Tower, Next to Kirti Mandir, Tilak Road, Vidodra.
7. Dr. (Mrs.) Surinder P.K. Randhawa, Room No. 5, DEC Building, IGMOU, Maidan Garhi, New Delhi.
8. Ms Monica Punjabi, Director, Indian Sign Language Department, Mook Badhir Sangathan, Scheme No.71-B, Behind Ranjeet Hanuman Temple, Indore.
9. St. Merley Tom, Fernando Speech & Hearing Centre, Krzhakayil, Bada Panl, Shillong.
10. The Head, Department of Special Education, All India Institute of Speech & Hearing, Manasagangothri, Mysore.
11. The Head, Department of Special Education, Sri Padmavathi Mahila Viswavidyalam, Tirupati.
12. Shri S. S. Mishra, Composite Regional Centre for Persons with Disabilities, North Gandhi Maidan, Patna.
13. Shri B. Nageshwar Rao, AYINHH, ERC, B.T.Road, Bon Hooghly, Kolkata.

#### Member Ex-Officio

14. Shri S.K. Srivastava, Member Secretary, RCI.

#### Convener Ex-Officio

15. Shri Suman Kumar, Deputy Director (Prog.), RCI.



## Annexure 2.5

### Expert Committee for Development of Training Programmes for the Professionals/Personnel, namely, Audiologists & Speech Pathologists and Hearing Aid & Ear Mould Technicians, etc.

#### Chairperson

1. Dr. M. Jayaram, Head, Department of Audiology, NIMHANS, Hosur Road, Bangalore.

#### Members

2. Dr. Manisha Aggarwal, House No.10, Sector-1, Ambala City.
3. Dr. S.R. Savithri, Director, All India Institute of Speech & Hearing, Manasagangothri, Mysore.
4. The Dean/Nominee, Maulana Azad Medical College, Delhi Gate, New Delhi.
5. Dr. Ajith Kumar Uppunda, Reader, Department of Audiology, All India Institute of Speech and Hearing, Mysore.
6. The Director/Nominee, All Yavar Jung National Institute for the Hearing Handicapped, K.C. Marg, Bandra (W), Mumbai.
7. Dr. B. Rajashankar, Dean, College of Allied Health Sciences, Manipal University, Manipal.
8. Dr. Prakash Boornathian, Professor, Dept. of Speech Language & Hearing Sciences, Sri Ramachandra University, Porir, Chennai.
9. Dr. M.N. Nagaraja, 3588, 70th Cross, II Stage, Kumaraswamy Layout, Bangalore.
10. Dr. C S Vaneja, Professor and HOD, Bharati Vidyapeeth (Deemed University), School of Audiology and Speech Language Pathology, Homeopathy Hospital, Dhankawadi, Pune.
11. Dr. (Mrs.) Prathibha Karanth, #224, 6th 'A' Main, II Block, HRBR Layout, Bangalore.
12. Mr. Nachiketa Rout, National Institute for Empowerment of Persons with Multiple Disabilities, East Coast Road, Muttukadu, Kovalam Post, Chennai.
13. Mr. Lanu W. Ainol, Composite Regional Centre for PwDs, PMRT Building, Guwahati Medical College Hospital Campus, Guwahati.
14. Shri Rajiv Joshi, All Yavar Jung National Institute for the Hearing Handicapped, K.C. Marg, Bandra (W), Mumbai.
15. Shri Indranil Chatterjee, AYJNIHH, ERC, B.T. Road, Bon Hooghly, Kolkata.
16. Shri Rajith R., MERF Institute of Speech and Hearing, New No.1, South Canal Bank Road, Mandavelipakkam, Chennai.

#### Member Ex-officio

17. Shri S.K. Srivastava, Member Secretary, RCI.

#### Convenor Ex-officio

18. Shri Suman Kumar, Deputy Director (Prog.), RCI.





## Annexure 2.6

### Expert Committee for the Development of Training Programmes for the Categories of Special Teachers for Educating and Training the Persons with Mental Retardation and Rehabilitation Practitioners in Mental Retardation and Learning Disability

#### Chairperson

1. Prof. P. Jeyachandran, Vijay Human Services, 4, Laemipuram, 3rd Street, Royapettah, Chennai.

#### Members

2. Dr. (Mrs.) Shyama Chona, President, Tamana, D-6, Street, Vasant Vihar, New Delhi.
3. The Director/Nominee, National Institute for the Mentally Handicapped, Manovikas Nagar, Bowenpally, Secunderabad.
4. The Director/Nominee, National Institute for Empowerment of Persons with Multiple Disabilities, East Coast Road, Muttukadu, Kovalam Post, Chennai.
5. The Head of the Department, Department of Special Education, Sweekaar Rehabilitation Institute for the Handicapped, Upkaar Circle, Upkaar Junction, Secunderabad.
6. Prof. T. Revathi, Department of Special Education, Thakur Hari Prasad Institute of Research and Rehabilitation for the Mentally Handicapped, Vivekananda Nagar, Dilshukh Nagar, Hyderabad.
7. Prof. Ravi Gunthe, Incharge, TEPSSE/HEPSN Scheme, Jodhpur University, Jodhpur.
8. Dr. Anupam Ahuja, Associate Professor, Dept. of Education of Groups with Special Needs, NCERT, Sri Aurobindo Marg, New Delhi.
9. Dr. D. Venkateswarlu, School of Education, IGNOU, Maidan Garhi, New Delhi.
10. Prof. Smriti Swarup, 5, Jeewan Akshay, Plot No. 188, Sector-6, Charkop, Kandivli (W), Mumbai.
11. Ms. Giselle Lobo, Nirmale Institute of Education, Aitinho, Panjim, Goa.
12. Dr. Jayanthi Narayan, Consultant, Special Education (LD & ID), Former Dy. Director, NIMH, 2-C, Anugraha Apartments, 157/7, Staff Road, Secunderabad.
13. Dr. N.C.Patl, Chetana Institute for the Mentally Handicapped, A/3, Institutional Area, Bhubaneswar.

## Annexure 2.6

14. Dr. C. Renuga Devi, Assistant Professor in Special Education (Mental Retardation), Department of Education, Mother Teresa Women's University, Kodalikanal.
15. Shri Hemant Singh Keshwal, Govt. Institute for the Welfare of the Mentally Retarded Children, Sector-32-C, Chandigarh.
16. Dr. Preeti Verma, Dept. of Special Education, S.N.D.T. Women's University, Sir Vitthaladas Vidyavihar, Juhu Road, Santacruz (W), Mumbai.
17. Dr. (Mrs.) Usha Grover, C-60, Malviya Nagar, New Delhi.
18. Shri Sanjay Kumar, Dr. Shakuntala Misra National Rehabilitation University, Mohaan Road, Lucknow.
19. Dr. H.R. Dhull, ARPAN, Institute for the Mentally Handicapped, Gandhi Nagar, Rohtak.
20. Dr. Saroj Thapa, Educational Development Specialist, Universal Learn Today, Indian Today Group, No. 6, President Estate, Talkatora Road, New Delhi.
21. Dr. Ashok Chakravorty, Secretary, Shelter 3, Bhola Nath Bhaduri Sharan, Bhadreswar, Hooghly.
22. Smt. Usha Chhagar, CW-27GF, Malibu Towne, Sohans Road, Gurgaon.  
**Member Ex-officio**
23. Shri S.K. Srivastava, Member Secretary, RCI.  
**Convenor Ex-officio**
24. Shri Suman Kumar, Deputy Director (Prog.), RCI.



## Annexure 2.7

### Expert Committee for the Development of Training Programmes for the Categories of Professionals/ Personnel, namely, Clinical Psychologists and Rehabilitation Psychologists

#### Chairperson

1. Prof. Anmol Ranjan Singh, Head, Department of Clinical Psychology, RINPAS, Kanke, Ranchi.

#### Members

2. Dr. S. P.K. Jena, Dept. of Applied Psychology, South Campus, University of Delhi, New Delhi.
3. Prof. P. Jeyachandran, Vijay Human Services, 4, Laxmipuram, 3rd Street, Royapettah, Chennai.
4. Dr. Tej Bahadur Singh, Gujarat Forensic Sciences University, DFS Head Quarters, Sector 18-A, Gandhinagar.
5. Dr. K.B. Kumar, Sreekar Rehabilitation Institute for Handicapped, Upkar Picket, Secunderabad.
6. The Head, Department of Clinical Psychology, Regional Institute of Medical Sciences (RIMS), Lamphelpat, Imphal.
7. Dr. Rajeev Dogra, Professor & Head, Psycho Social Unit, Dept. of Psychiatric, Pt. B.D. Sharma PGIMS, Rohtak.
8. The Head, Department of Clinical Psychology, NIMHANS, Hosur Road, Bangalore.
9. The Head, Dept. of Rehabilitation Psychology, NIMH, Manovikas Nagar, PO Bowenpally, Secunderabad.
10. The Head, Department of Clinical Psychology, Institute of Mental Health and Hospital, Billohpura, Mathura Road, Agra.
11. Dr. Thomas Kishor, Department of Clinical Psychology, NIMHANS, Hosur Road, Bangalore.
12. Prof. S.S. Nathawat, Amity University, NH 8, Kantkaiwer, Jaipur.
13. Shri Jagdish Sadiza, Institute of Human Behaviour & Allied Sciences, Shahdara, Delhi.
14. Dr. Jashobanta Mohapatra, H.O.D., Clinical Psychology S.C.B. Medical College & Hospital, Cuttack.

#### Member Ex-officio

15. Shri S.K. Srivastava, Member Secretary, RCI.

#### Convenor Ex-officio

16. Shri Suman Kumar, Deputy Director (Prog.), RCI.



## Annexure 2.8

### **Expert Committee for Development of Training Programmes for the Categories of Professionals/Personnel, namely, Rehabilitation Counsellors, Vocational Counsellors, Placement Officers, Employment Officers and Rehabilitation Social Workers**

#### **Chairperson**

1. Shri R. Narsimhan, Consultant (Vocational Rehabilitation & Livelihood Programmes), Flat 204, Pristine Green Meadows Road, S.P. Nagar, Moula Ali, Hyderabad.

#### **Members**

2. Mr. Vikram Dutt, Manovikas Institute for Higher Education, A-267, Surajmal Vihar, Delhi.
3. Prof. Lina Kashyap, Head, Dept. of Family & Child Welfare, Tata Institute of Social Sciences, PO Box No. 8913, Sion-Trombay Road, Deonar, Mumbai.
4. Dr. (Mrs.) Sushma Batra, Department of Social Work, Delhi University, Delhi.
5. Mr. Anant Kumar, Faculty, Xavier Institute of Social Service, Post Box No. 7, Purulia Road, Ranchi.
6. The Director, National Centre for Disability Studies, IGNOU, Maidan Garhi, New Delhi.
7. The Incharge, Vocational Rehabilitation Centre, Amar Jyoti Research & Rehabilitation Centre, Karkardooma, Vikas Marg, Delhi.
8. The Joint Director (Employment), Ministry of Labour, Sharam Shakti Bhawan, New Delhi.
9. Dr. Dharitri Ramprasad, Professor, Department of Psycho-social Rehabilitation, The Richmond Fellowship Society, Asha, 501, 47th Cross, 9th Main, V Block, Jayanagar, Bangalore.
10. The Head, Department of Social Work, Blind People's Association, Jagdish Patal Chowk, Sardas Marg, Vastrapur, Ahmedabad.
11. Mr. Prasanjit Majumdar, AYI/NIHH, Eastern Regional Centre, NIDH Campus, B.T. Road, Bori-Hooghly, Kolkata.
12. The Joint Director/Nominee, Director General of Employment and Training, Ministry of Labour, Sharam Shakti Bhawan, New Delhi.
13. Dr. (Mrs.) Shyama Chona, President, Tamana, D-6, Street, Vasant Vihar, New Delhi.



### Annexure 2.8

14. The Head, Social Economic Rehabilitation Department, AY/NHH, KC Marg, Bandra (W), Mumbai.
15. The Head, Department of Adult Independent, NIMH, Manovikas Nagar, Bowenpally, Secunderabad.
16. The Head, Department of Adult Independent Living, National Institute for Empowerment of Persons with Multiple Disabilities, East Coast Road, Muttukadu, Kovalam Post, Chennai.
17. The Head, Department of Vocational Studies, NIMH, 116, Rajpur Road, Dehradun.
18. The Employment Officer, Guru Govind Singh Indraprastha University, Dwarka, New Delhi.
- Member Ex-officio**
19. Shri S.K. Srivastava, Member Secretary, RCI.
- Convenor Ex-officio**
20. Shri Suman Kumar, Deputy Director (Prog.), RCI.

## **Annexure 2.9**

### **Expert Committee for the Development of Training Programmes for the Categories of Special Teachers for Educating and Training the Blind & Low Vision, and Orientation & Mobility Specialists**

#### **Chairperson**

1. Prof. S.R. Mittal, Adjunct Professor, NIVH, 116, Rajpur Road, Dehradun.

#### **Members**

2. Dr. M.N.G. Mani, Secretary General, ICEVI, 3, Professors' Colony, Palamalai Road, S R K Vidyalaya Post, Coimbatore.
3. The Director/Nominee, National Institute for the Visually Handicapped, 116, Rajpur Road, Dehradun.
4. Dr. Bhushan Punani, Executive Secretary, Blind People's Association, Jagdish Patel Chowk, Surdas Marg, Ahmedabad.
5. Dr. B. Ranganathan, Coordinator, Dept. of Special Education, Andhra University, Visakhapatnam.
6. Shri A.K. Mittal, President, All India Confederation of the Blind, Sector V, Rohini, New Delhi.
7. Smt. Swati Sanyal, Blind Relief Association, Near Oberoi Hotel, Lal Bahadur Shastri Marg, New Delhi.
8. Shri Raman Shankar, Director (Education), National Association for the Blind, 11, Khan Abdul Gaffar Khan Road, Worli Seaface, Mumbai.
9. Prof. Anita Jalka, Head, Dept. of Education of Groups with Special Needs, NCERT, Sri Aurobindo Marg, New Delhi.
10. The Director/Nominee, Sense International (India), 2nd Floor, Admn. Block, Andhajan Mandal Campus, Opposite IIM, Vastrapur, Ahmedabad.
11. Dr. Premavathy Vijayan, Avinashilingam University, Mettupalayam Road, Bharathi Park Rd, Forest College Campus, Saibaba Colony, Coimbatore.
12. Dr. Sushma Sharma, Dept. of Education, Kurukshetra University, Thanesar, Kurukshetra.





### Annexure 2.9

13. Shri Manjeet Singh Saini, Composite Regional Centre for Persons with Disabilities, Near Mahamaya Temple, Sunder Nagar, Dist. Mandi.

14. Dr. K. Rayar, 379, Jeya Illam, TPTC Nagar, Trichy Main Road, Salamedu, Villupuram.

**Member Ex-officio**

15. Shri S.K. Srivastava, Member Secretary, RCI.

**Convenor Ex-officio**

16. Shri Suman Kumar, Deputy Director (Prog.), RCI.

## **Annexure 2.10**

### **Expert Committee for the Development of Training Programmes in the Field of Cerebral Palsy, Autism and Multiple Disabilities**

#### **Chairperson**

1. Prof. Rubina Lal, 901 B-3, Whispering Palms, Lokhandwala Complex, Kandivall (E), Mumbai.

#### **Members**

2. The Director/Nominee, Helen Keller Institute for Deaf & Deaf Blind, Municipal Sec. School, Near 'S' Bridge, N.M. Joshi Marg, Byculla (West), Mumbai.
3. Smt. Divya Jalan, Chairperson, Action for Ability Development and Inclusion, 2, Balbir Saxena Marg, Hauz Khas, New Delhi.
4. The Director, National Institute for Empowerment of Persons with Multiple Disabilities, East Coast Road, Muttukadu, Kovalam Post, Chennai.
5. Smt. Merry Barua, Action for Autism, Sector 5, Jasola Vihar, Sector 8, SFS Flats, New Delhi.
6. Dr. Sudha Kaul, Indian Institute of Cerebral Palsy, P-35/1, Taratolla Road, Opp. M.E. College, Kolkata.
7. Dr. Mallika Banerjee, Pradeep Centre for Autism Management, P-864, Post-Lake Town, Block-A, Kolkata.
8. Shri Akhil Paul, Sense International (India), 2nd Floor, Admin Block, Andhajan Mandal Campus, Opposite IIM, Vastrapur, Ahmedabad.
9. Dr. Vasudha Prakash, Founder Director, V-Excel Educational Trust, No.1, Norton, 2nd Street, Mandaveli, Chennai.
10. Smt. Indu Chawwal, Flat No.52-A, Pocket A-10, DDA Flats, Kalkaji Extension, New Delhi.
11. The Chairperson/Nominee, National Trust for Welfare of Persons with Autism, CP, MR & Multiple Disabilities, 16B, Bada Bazar Marg, Old Rajendra Nagar, New Delhi.
12. The Director/Nominee, ADAPT (Formerly Spastic Society of India) - Chairperson's Secretariat & Head Office: Upper Colaba Road, Mumbai.
13. Dr. Dhulipada Samba Shiva Rao, Plot No. 95-III, Road No. 72, Jubilee Hills, Hyderabad.

#### **Member Ex-officio**

14. Shri S.K. Srivastava, Member Secretary, RCI.

#### **Convenor Ex-officio**

15. Shri Suman Kumar, Deputy Director (Prog.), RCI.



## Annexure 2.11

### Expert Committee to Develop Training Programmes to Promote Application of Information and Communication Technology in the Area of Disability Sector

#### Chairperson

1. Prof. Vasudha Kamat, Vice-Chancellor, SNDT Women's University, Thackersey Road, Mumbai.

#### Members

2. Dr. Sanjaya Mishra, Director, Commonwealth Educational Media Centre for Asia, 13/14, Sravpriya Vihar, New Delhi.
3. Prof. Madhu Parhar, Staff Training and Research Institute of Distance Education (STRIDE), Block 15, IGNOU, Maidan Garhi, New Delhi.
4. Dr. M.N.G. Mani, Secretary General, ICEVI, 3, Professors Colony, Palamalai Road, Jothipuram Post, Coimbatore.
5. Mr. Dipendra Manocha, 486, Double Story, New Rajendra Nagar, New Delhi.
6. The Chairman-cum-Managing Director/Nominee, Media Lab Asia, 708, 7th Floor, Devika Tower, Nehru Place, New Delhi.
7. Dr. V.V.S. Murty, Technical Director, Ministry of Communications & Information Technology, National Informatics Centre, A Block, CGO Complex, Lodhi Road, New Delhi.
8. Dr. Anupam Ahuja, Associate Professor, Dept. of Education of Groups with Special Needs, NCERT, Sri Aurobindo Marg, New Delhi.
9. Dr. Vansha Gathoo, HOD, Department of Special Education, All Yavar Jung National Institute for the Hearing Handicapped, K C Marg, Bandra (W), Mumbai.
10. Smt. Merry Barua, Action for Autism, Sector 5, Jasola Vihar, Behind Sai Nilistan, Opp. Gate 6, Sector 8, SFS Flats, New Delhi.
11. Dr. Dhushan Punani, Executive Secretary, Blind People's Association (India), Jagdish Patel Chowk, Surdas Marg, Vastrapur, Ahmedabad.

#### Member Ex-officio

12. Shri S.K. Srivastava, Member Secretary, RCI.

#### Convener Ex-officio

13. Shri Suman Kumar, Deputy Director (Prog.), RCI.







### Annexure 3.1

#### List of Training Institutions Approved by RCI, New Delhi as on 31st March 2016

Sl. No.	Name & address of the Institution	Courses
	<b>ANDHRA PRADESH</b>	
1.	RASS College of Special Education, Rashtriya Seva Samiti, Seva Nilayam, Annamalah Mang, A.I.R Bye – Pass Road, Tirupati	1. D.Ed.Spl.Ed. (MR) 2. B.Ed.Spl.Ed. (MR)
2.	Department of Special Education, Andhra University, Vishakhapatnam	1. B.Ed.Spl.Ed. (VI) 2. M.Ed.Spl.Ed. (VI)
3.	Sri Padmavathi Mahila Viswavidyalayam, Tirupati	1. B.Ed.Spl.Ed. (HI) 2. M.Ed.Spl.Ed. (HI)
4.	Navajeevan Residential Special School for the Deaf (HI), Near Sugar Factory, Ponnapuram Post, Kurnool District, Nandyal	D.Ed.Spl.Ed. (HI)
5.	Helen Keller's College of Special Education (HI), 10/72, Near Shivalingam Beedi Factory, Bellary Road, Kadapa	1. D.Ed.Spl.Ed. (HI) 2. B.Ed.Spl.Ed. (HI)
6.	Pragathi Charities College of Special Education, Ambapuram (V), Nellore Rural Mandal, Nellore District	1. D.C.B.R. 2. D.Ed.Spl.Ed. (MR) 3. B.Ed.Spl.Ed. (MR) 4. B.Ed.Spl.Ed. (HI) 5. D.Ed.Spl.Ed. (HI)
7.	Sweekar Academy of Rehabilitation Sciences, Dist. Government Hospital, Kadapa District	1. B.A.S.L.P. 2. D.H.L.S.
8.	Uma Educational and Technical Society, Uma Manovikas Nagar Behind Rayudupalem, Kakinada, East Godavari District	D.Ed.Spl.Ed. (MR)
9.	Sweekar Academy of Rehabilitation Sciences, D. No. – 4-8-364/4, Opp. Bandlamudi Complex, Amravathi Road, Guntur	1. B.A.S.L.P. 2. B.Ed.Spl.Ed. (MR)
10.	B.S.R. College of Special Education for Mentally Retarded, Opp. S.E. Office, Engg. College Road, Anantapur	B.Ed.Spl.Ed. (MR)
11.	Dr. B.R. Ambedkar University, Srikakulam, Etcherla, Srikakulam Dist.	B.Ed.Spl.Ed. (MR)



Sl. No.	Name & address of the institution	Courses
12.	St. Ann's College for DSE (MR), Gopavaram Village, Gajulapalli Via. Mahanadi Mandal, Kurnool District	D.Ed.Spl.Ed. (MR)
13.	Priyadarshini Service Organization, Sowbhagyanayapuram, Pendurthi Mandal, Visakhapatnam District	1. D.Ed.Spl.Ed. (MR) 2. D.Ed.Spl.Ed. (HI)
14.	M.N.R College of Special Education, Madhira Road, Nandigama, Krishna District	1. D.Ed.Spl.Ed. (MR) 2. B.Ed.Spl.Ed. (MR) 3. B.Ed.Spl.Ed. (HI) 4. D.Ed.Spl.Ed. (HI)
15.	Integrated Special Education, Vallappacheruvu Road, Peddacheruvu, Narasimipet, Guntur District	1. D.Ed.Spl.Ed. (MR) 2. D.Ed.Spl.Ed. (HI) 3. B.Ed.Spl.Ed. (HI)
16.	Kasinadhuni Durgamba Butchalaiah Trust, Elakurnu, Via n/dumolu, Pamarru Mandal, Krishna District	D.Ed.Spl.Ed. (MR)
17.	Chaitanya College for D.Ed.(VI), H.No. 21/451/B1, Vesavi Rice Mill Complex, Feroq Nagar, Nadyal, Kurnool District	D.Ed.Spl.Ed. (VI)
18.	Uma Educational and Technical Society, Parivartan Special School for the Hearing Impaired, Dutta Ashram Road, Srinagar, Serivarampeta, Eluru, Dist. West Godavari	D.Ed.Spl.Ed. (HI)
19.	St. Andrews College of Special Education, Chitti Nagar, Vijayawada	D.Ed.Spl.Ed. (HI)
<b>ARUNACHAL PRADESH</b>		
20.	Himalayan University, 401, Takar Complex, Naharlagun, Itanagar Dist. Papumpare	1. B.Ed.Spl.Ed. (LD) 2. D.Ed.Spl.Ed. (VI) 3. B.Ed.Spl.Ed. (MR) 4. D.Ed.Spl.Ed. (HI) 5. D.Ed.Spl.Ed. (MR)
21.	Hills College of Teacher Education, Lekhi, Naharlagun, Papumpare	1. B.Ed.Spl.Ed. (HI) 2. B.Ed.Spl.Ed. (LD) 3. B.Ed.Spl.Ed. (VI)
22.	Arunachal University of Studies, NH-52, Namsai, Dist. Lohit	1. B.Ed.Spl.Ed. (VI) 2. B.Ed.Spl.Ed. (HI)





Sl. No.	Name & address of the institution	Courses
	<b>ASSAM</b>	
23.	North Eastern Regional Training Institute for the Mentally Handicapped, Mon Vikash Kendra, Vikashpur, Kahilpara, Guwahati	D.Ed.Spl.Ed. (MR)
24.	Shishu Sarothi, Centre for Rehabilitation and Training for Multiple Disability, Off. Ramakrishna Mission Road, Birubal, Guwahati	D.Ed.Spl.Ed. (CP)
25.	Composite Regional Centre, Govt. of India, PMRT Building, Guwahati Medical College Hospital Campus, Guwahati	1. D.H.L.S. 2. D.Ed.Spl.Ed. (MR) 3. B.Ed.Spl.Ed. (HI) 4. B.A.S.L.P.
26.	Lokopriya Gopinath Bordoloi Regional Institute of Mental Health, Tezpur, Sonitpur District	M.Phil. (Cl.Psy.)
	<b>BIHAR</b>	
27.	J.M. Institute of Speech & Hearing, 4/5, Inder Pur, P.O. Keshri Nagar, Patna	1. D.Ed.Spl.Ed. (HI) 2. D.H.L.S. 3. D.Ed.Spl.Ed. (MR) 4. D.E.C.S.E. (MR) 5. DVR (MR)
28.	Training Centre for the Teachers of the Visually Handicapped, Near Buddhi Murti, Kadam Kuan, Patna	D.Ed.Spl.Ed. (VI)
29.	Indian Institute of Health Education & Research, Health Institute Road, Near Central Jail, Baur, Patna	1. B.P.O. 2. B.A.S.L.P. 3. B.Ed.Spl.Ed. (HI) 4. D. Ed.Spl.Ed. (HI) 5. D.Ed.Spl.Ed. (MR)
30.	ECOVIC (Environmental Consultancy Vikash Centre), South Lakhimbagh (Near Laxmi Narayan Mandir), Manpur, Gaya	1. D.Ed.Spl.Ed. (MR) 2. B.Ed.Spl.Ed. (MR)
31.	Department of Physical Medicine & Rehabilitation, Patna Medical College, Patna	D.P.O.
32.	Deepalaya Manik Swasthya Evam Viklang Punarves Sansthan, Kailashpur, Purnia	C.C.C.G
33.	Department of Psychology, Magadh University, Bodh Gaya	1. B.Ed.Spl.Ed. (VI) 2. P.G.D.R.P.

Sl. No.	Name & address of the institution	Courses
34.	J.M. Institute of Speech & Hearing, Manaria Chhajan, Turki, Muzaffarpur District	1. D.Ed.Spl.Ed.(MR) 2. D.Ed.Spl.Ed.(HI) 3. B.Ed.Spl.Ed.(HI) 4. B.Ed.Spl.Ed.(MR) 5. B.A.S.L.P 6. D.H.L.S. 7. M.A.S.L.P
35.	Ayurvedic & Magnetotherapy Research Institute (A.M.R.I.), N.M.C.H Road, Agamkuan, P.O. Gulzarbag, Patna	D.Ed. Spl. Ed. (MR)
36.	Composite Regional Centre (CRC), Red Cross Bhawan, North Gandhi Maidan, Patna	1. D.R.T. 2. D.H.L.S. 3. C.P.O. 4. D.Ed. Spl. Ed. (HI) 5. D.Ed. Spl. Ed. (VI)
37.	DHLS Study Center of All India Institute of Speech and Hearing, Manasagangothri, Mysore at Jawaharlal Nehru Medical College & Hospital, Mayaganj, Bhagalpur	D.H.L.S. (Teleconference -Mode)
38.	S.L. Roy Public Health & Research Institute, Jethuli Kachidrag, Fathula, Patna,	1. D.Ed.Spl.Ed.(HI) 2. D.H.L.S. 3. D.Ed.Spl.Ed.(MR)
<b>CHANDIGARH</b>		
39.	Post Graduate Institute of Medical Education and Research, Sector-12, Chandigarh	1. M.A.S.L.P 2. B.A.S.L.P
40.	Regional Institute for the Mentally Handicapped (RIMH), Sector - 31 - C, Chandigarh	1. D.V.R. (MR) 2. B.Ed Spl.Ed. (MR) 3. D.Ed.Spl.Ed. (MR) 4. M.Ed.Spl.Ed. (MR)
41.	Indian National Postage Association, Room No. 14-15, Karuna Sadan, Sector-11- B, Chandigarh	D.E.C.S.E. (MR)
42.	Department of Community Education & Disability Studies, Punjab University, Chandigarh	B. Ed Spl. Ed. (LD)
43.	Government Medical College & Hospital, Department of Psychiatry, Sector - 82, Chandigarh	M. Phil. (Cl.Psy.)
44.	Rehabilitation Centre for Handicapped Children, (prayaas) Dakshin Marg, Sector-38-B, Chandigarh	D.Ed.Spl.Ed. (CP)



Sl. No.	Name & address of the institution	Courses
	<b>CHHATTISGARH</b>	
45.	Lions Charitable Trust, "Prayas", Shrovan Viddang Sansthan, Supela, Bilhal, Durg	1. D.Ed Spl.Ed. (H) 2. D.H.L.S.
46.	AAKANKSHA, Lions School for the Mentally Handicapped, Avant Vihar, Raipur	1. D.Ed.Spl.Ed. (MR) 2. B.Ed.Spl.Ed. (MR)
47.	Chattisgarh Viddang Prashikshan Evam Anusandhan Sansthan, HIG - 2, G.E. Road, Tatibandh, Raipur	B.P.O.
48.	ANKUR, Special School, VTC for Mentally Children, NC - 21, CSEB Colony, Korba	1. D.Ed.Spl.Ed. (CP) 2. C.C.C.G
49.	Post Graduate Institute of Behavioural & Medical Sciences, Swami Atmanand Marg, Raipur	M. Phil. (Cl. Psy.)
50.	Dr. Bhim Rao Ambedkar Memorial Hospital & Pt. J.N.M Medical College, Raipur	B.A.S.L.P.
51.	Department of Education, Guru Ghasidas Vishwavidyalaya, (A Central University), Bilaspur	1. B.Ed.Spl.Ed. (LD) 2. B.Ed.Spl.Ed. (HI)
	<b>DELHI</b>	
52.	Department of Rehabilitation, Safdarjung Hospital, Ansari Nagar, New Delhi	1. B.P.O. 2. D.P.O 3. D.C.B.R
53.	Action for Ability Development and Inclusion (AADI), Formerly the Spastics Society of Northern India, 2, Balbir Saxena Marg, Hauz Khas, New Delhi	1. P.G.D.D.T. (MD: P&N) 2. P.G.D.S.E. (MD: P&N)
54.	Institute for Special Education, Y.M.C.A., Nizamuddin East, New Delhi	D.Ed. Spl. Ed. (MR)
55.	Amar Jyoti Rehabilitation and Research Centre Karkardooma, Vikas Marg, Delhi	1. D.Ed. Spl.Ed. (MR) 2. D.Ed.Spl.Ed. (HI) 3. D.E.C.S.E. (MR) 4. B.Ed.Spl.Ed.(HI)
56.	Delhi Society for the Welfare of the Mentally Retarded Children, Okhla Centre, Okhla Marg, New Delhi	1. D.Ed. Spl.Ed. (MR) 2. B. Ed. Spl.Ed. (MR) 3. B.Ed.Spl.Ed. (LD)



Sl. No.	Name & address of the institution	Courses
57.	Jamia Millia Islamia, IASE, Deptt. of Teacher Training & Non Formal Education, Faculty of Education, New Delhi	1. M.Ed. Spl. Ed. (VI) 2. B. Ed. Spl. Ed. (VI) 3. B.Ed.Spl.Ed. (LD) 4. M.Ed.Spl.Ed. (LD)
58.	C.B.S. Memorial Mahila, Bai Eram Shraavan Viklang Shiksha Eram Punarvas Sanathan, 48, Hasanpur, I.P. Extension, Delhi	1. D.Ed.Spl.Ed. (HI) 2. D.H.L.S. 3. D.Ed.Spl.Ed. (MR) 4. B.A.S.L.P.
59.	Action for Autism, Pocket 7 & 8, Jasola Vihar, Behind Sal Niketan, New Delhi	1. D.Ed.Spl.Ed. (ASD) 2. B.Ed.Spl.Ed.(ASD)
60.	Blind Relief Association, Lal Bahadur Shastri Marg, New Delhi	1. D.C.E. (VI) 2. D.Ed.spEd (VI)
61.	Durgabai Deshmukh College of Special Education, (Visual Impairment) The Blind Relief Association, Lal Bahadur Shastri Marg, Near Hotel Oberoi, New Delhi	B. Ed. Spl. Ed. (VI)
62.	Indian Spinal Injuries Centre, Sector – C, Vasant Kunj, New Delhi	M.P.O.
63.	Pandit Deendayal Upadhyaya Institute for the Physically Handicapped (Ministry of Social Justice & Empowerment, Govt. of India), 4, Vishnu Digamber Marg, New Delhi	1. B.P.O. 2. M.P.O.
64.	Lady Irwin College, Sikandra Road, New Delhi	B.Ed. Spl. Ed. (MR)
65.	Akshay Pratishthan, D-III, Vasant Kunj, New Delhi	C.P.O.
66.	Institute of Human Behaviour & Allied Sciences (IHBAS), P.O. Box no. 9520, Dilshad Garden, Delhi	M.Phil. (Cl.Psy.)
67.	Tamara Association (School of Hope), CPWD Complex, Vasant Vihar, New Delhi	1. D.Ed.Spl.Ed. (ASD) 2. D.Ed.Spl.Ed. (MR) 3. D.H.L.S. 4. D.V.R.(MR) 5. B.Ed.Spl.Ed.(MR) 6. D.Ed.Spl.Ed.(HI)
68.	Vision Institute of Advanced Studies Plot No. 4, Pocket A-1, Sector -8, Rohini, Delhi	1. D.Ed.Spl.Ed. (ASD), 2. D.Ed.Spl.Ed. (CP) 3. D.Ed.Spl.Ed. (HI) 4. D.Ed.Spl.Ed. (MR) 5. P.G.D.R.P.



Sl. No.	Name & address of the institution	Courses
69.	Manovikas Comprehensive Rehabilitation and Research Centre, A-267, Surajmal Vihar, New Delhi	1. C.C.C.G 2. D.Ed.Spl.Ed. (MR)
70.	Special Art School, 5 PSP Institutions I Area, Sector-14, Madhuban Chowk, Rohini, Delhi	1. D.Ed.Spl.Ed. (HI) 2. D.Ed.Spl.Ed. (MR) 3. P.G.D.R.P. 4. D.H.L.S. 5. D.Ed.Spl.Ed. (ASD) 6. D.Ed.Spl.Ed. (DB) 7. B.Ed.Spl.Ed. (MR) 8. C.C.C.G. 9. D.Ed.Spl.Ed. (CP) 10. D.R.T. 11. D.Ed.Spl.Ed. (VI) 12. B.Ed.Spl.Ed. (HI) 13. D.H.A.R.E.M.T. 14. B.A.S.I.P. 15. M.Ed.Spl.Ed.(HI)
71.	DHLS Study Center of All India Institute of Speech and Hearing, Manasagangothri, Mysore at Dr. Ram Manohar Lohia Hospital, Baba Kharag Singh Marg, New Delhi PGIMER, Dr. Ram Manohar Lohia Hospital, Baba Kharag Singh Marg, New Delhi	D.H.L.S. (Telecon ference Mode)  M.Phil. (Cl.Psy.)
72.	National Institute of Public Cooperation and Child Development, 5, Siri institutional Area, Hauz Khas, New Delhi	A.D.C.G. & C.
73.	Ishwar Institute of Prosthetics, A-4(SF), Naraina Industrial Area, Phase-I, New Delhi	C.P.O.
74.	Ashtavekra Institute of Rehabilitation Sciences & Research, BD1, Pitampura, Delhi	1. D.Ed.Spl.Ed.(MR) 2. D.Ed.Spl.Ed.(HI) 3. D.Ed.Spl.Ed.(ASD) 4. D.Ed.Spl.Ed.(VI) 5. D.Ed.Spl.Ed.(DB) 6. D.Ed.Spl.Ed.(CP)
<b>GOA</b>		
75.	Lokvishwas Pratishthan, Shantadurga Krupa Ashram, Kapleshwari, Dhavali, Ponda	1. D.Ed. Spl. Ed. (MR) 2. D.Ed.Spl.Ed.(ASD)
76.	Nirmala Institute of Education, Altinho, Panaji	B. Ed. Spl. Ed. (MR)



Sl. No.	Name & address of the institution	Courses
77.	Sanjay Centre for Special Education, Pundalik Nagar, Porvorim, Bardes  GUJARAT	D.Ed.Spl.Ed. (MR)
78.	B.M. Institute of Mental Health, Ashram Road, New Nehru Bridge, Navrangpura, Ahmedabad	1. D.Ed. Spl. Ed. (MR) 2. P.G.D.R.P 3. P.G.D.S.E. (MR)
79.	Sh. Shah K.L. Institute for the Deaf, 51, Vidyanaagar, Bhavnagar	1. B.Ed.Spl. Ed. (HI) 2. D.Ed Spl. Ed. (HI)
80.	Gujarat Kshani Trust, Mangal Prabhat Building, Opp. St. Xavier High School, Mirzapur, Ahmedabad	D.Ed. Spl. Ed. (MR)
81.	Medical Care Centre Trust, Children Hospital, Karell Baug, Vadodara	D.Ed. Spl. Ed. (MR)
82.	Training College for Teachers of the Deaf & Blind, Navrangpura, Ashram Road, Ahmedabad	1. D. Ed.Spl.Ed. (HI) 2. D.Ed.Spl.Ed. (VI)
83.	Akshar Trust, Kirti Tower, Next to Kirti Mandir, Tilak Road, Vadodra	D. Ed. Spl.Ed. (HI)
84.	Nataraj Research Centre & Training College, (PNR Society for Relief & Rehabilitation of the Disabled), Bhavnagar	C.P.O.
85.	Shri K.K. School & Home for the Blind, Opp. New Filter, Vidyanaagar, Bhavnagar	D.Ed. Spl. Ed. (VI)
86.	'Ankur' Special School for Mentally Retarded, Plot No. 1945, Near Working Women's Hostel, Sardarnagar Circle, Bhavnagar	D.Ed. Spl. Ed. (MR)
87.	Blind Welfare Council, POB - 115, Mandav Road, Opp. Panchmukhi Hanuman Temple, Dahod	D.Ed. Spl. Ed. (MR)
88.	Smt. P N R S (Talaajwala) Society for Relief & Rehabilitation of the Disabled, 51, Vidyanaagar, Bhavnagar	1. D.Ed.Spl.Ed. (CP) 2. D.H.L.S. 3. D.B.D.T.
89.	Dhiraajlal Maganlal Dhruv Maganlal Dhruv College of Education Run by:- Andhjan Shikshan Mandal, Blind School Campus, Ghodhod road, Surat	B.Ed Spl.Ed. (VI)
90.	Blind People's Association, Jagdish Patel Chowk, Sundas Marg, Vastapur, Ahmedabad	B.Ed Spl. Ed. (VI)





Sl. No.	Name & address of the institution	Courses
91.	College of Special Education, (Managed by Rashtriya Swasthiman), Bhachau – Bhuj Highway, Indraprastha, Tal. Anjar, Kachchh District	1. B. Ed. Spl. Ed. (MR) 2. D.Ed. Spl. Ed. (MR) 3. B.Ed Spl.Ed. (HI) 4. D.Ed. Spl. Ed. (HI)
92.	Govt. Prosthetic & Orthotic College, Paraplegia Hospital & Physiotherapy College Civil Hospital Campus, Ahmedabad	B.P.O.
93.	C.U. Shah Medical College, Dhudrej Road, Surendernagar	B.A.S.L.P.
94.	Asha Special Education Centre (Managed by: Sindu Vidya Mandir Trust) C/o Shri L.S.H. School, B/h. Nagarbaugh, Mandavi, Vadodra	D.E.C.S.E. (MR)
95.	B.Ed College for the Special Education, Mamta Mandir Campus, Dairy Road, C/o Vidya Mandir Trust, Palanpur, Banaskantha District	1. B. Ed. Spl. Ed. (HI) 2. B. Ed Spl. Ed. (VI). 3. D.Ed.Spl.Ed. (MR)
96.	Institute of Behavioural Sciences, Gujarat Forensic Sciences University 1B/A, B/H Police Bhawan, Gandhinagar	M. Phil. (Ci. Psy.)
97.	Sardar Patel University, University Road, Vallabh Vidyanagar, Anand District	1. B.Ed.Spl.Ed. (MR) 2. M.Ed. Spl. Ed. (MR)
98.	Composite Regional Centre for Persons with Disabilities, Bhikshuk Gruh Paritar, GIDC, Odhav, Ahmedabad	1. D.H.L.S. 2. C.P.O. 3. B.A.S.L.P. 4. B.Ed.Spl.Ed.(MR)
99.	Mitra Rehabilitation Centre, Pragantirth, Old Mogri, Tal.-Dist.-Anand, Gujarat – 368345	1. D.Ed.Spl.Ed.(MR) 2. C.C.C.G.
<b>HARYANA</b>		
100.	ARPAN, Institute for the Mentally Handicapped, Rohtak	1. D.Ed.Spl.Ed. (MR) 2. C.C.C.G. 3. D.E.C.S.E. (MR) 4. B.Ed.Spl.Ed. (MR)
101.	Department of Special Education, Kurukshetra University, Kurukshetra	1. B.Ed Spl.Ed. (VI) 2. M.Ed.Spl.Ed. (VI)
102.	Shravan Institute of Special Education & Research Gandhi Nagar, Near Mahila Aahram, Rohtak	B.Ed Spl.Ed. (MR)
103.	Government Post Graduate College, Bhiwani	PG.D.R.P.



Sl. No.	Name & address of the Institution	Courses
104.	Society for Advanced Study in Rehabilitation, Branch of Integrated Institute for the Disabled, B-45, Dayal Bagh, Chammwood, Faridabad	1. D.Ed.Spl.Ed. (ASD) 2. D.E.C.S.E. (MR) 3. D.Ed.Spl.Ed. (MR) 4. D.Ed.Spl.Ed. (CP)
105.	Haryana College of Special Education & Rehabilitation, R. K. Smriti Bhawan, H. No. D-II/121, Shiv Durga Vihar, Opposite C-10 Dayal Bagh Colony, District Faridabad	1. D.H.L.S. 2. D.Ed.Spl.Ed. (HI) 3. D.Ed.Spl.Ed. (MR)
106.	State Institute for Rehabilitation Training & Research (SIRTAR), (Department of Social Justice & Empowerment, Govt. of Haryana), Gandhi Nagar, Rohtak	1. P.G.D.R.P. 2. B. Ed Spl. Ed. (MR) 3. D.Ed.Spl.Ed. (MR)
107.	Vision Institute for Applied Studies, Plot No. 40, Sector-20 B, H.U.D.A. Near Traffic Training Park, Faridabad	1. D.Ed.Spl.Ed. (MR) 2. D.V.R. (M.R.) 3. P.G.D.R.P. 4. D.Ed.Spl.Ed. (ASD) 5. D.Ed.Spl.Ed. (HI) 6. D.Ed.Spl.Ed. (MR) 7. D.H.L.S. 8. B.Ed.Spl.Ed. (MR) 9. B.Ed.Spl.Ed. (HI) 10. B.Ed.Spl.Ed. (LD) 11. M.Ed.Spl.Ed. (MR) 12. D.Ed.Spl.Ed. (CP)
108.	Pt. B.D. Sharma, Postgraduate Institute of Medical Sciences, Rohtak	M. Phil (Cl. Psy.)
109.	Rehabilitation Institute for Intellectual & Developmental Disorders (RIIDD), #513, Arya Nagar, Mahesh Nagar, Ambala Cantt	D.Ed.Spl.Ed. (MR)
110.	Adarsh rehabilitation Centre for Mentally and Physically Handicapped children, Uttam Nagar, Loharu Road, Bhiwani	1. D.Ed.Spl.Ed. (MR) 2. B.Ed.Spl.Ed. (MR) 3. D.E.C.S.E. (MR) 4. D.Ed.Spl.Ed. (CP) 5. D.Ed. Spl. Ed. (HI) 6. B.Ed.Spl.Ed. (HI)
111.	Jan Nayak Ch. Devi Lal (PG) College of Education, Post Box No. 81, Barnala Road, Sirsa	B.Ed.Spl.Ed. (MR)



Sl. No.	Name & address of the institution	Courses
112.	MR DAV College of Education, 5th K.M. Stone, Sonapat Road, Rohtak	1. D.Ed.Spl.Ed. (MR) 2. B.Ed.Spl.Ed.(MR)
113.	Department of Audiology & Speech Language Pathology, Amity University Haryana, Amity Education Valley, Gurgaon (Manesar)	B.A.S.L.P.
114.	Pragya, Tapan Rehabilitation Society, Viklang Shishu Prashikshan Kendra Opp. Rajput Dharamshala, Chaman Garden, Samt Nagar, Railway Road, Karnal	1. D.Ed.Spl.Ed. (HI) 2. B.Ed.Spl.Ed.(HI)
115.	R.P. Educational Trust, NH-1 P.O. Box No. 05, Gharaunda, Karnal	B.A.S.L.P.
116.	Shivom Rehabilitation Centre (SRC), Kalanaur Road, Nilgana, Rohtak	D.Ed.Spl.Ed. (MR)
117.	Shri Sachha Special Education for the Deaf, 281, Defence Sainik Nagar Colony, Bahadurgarh, Jhajjar District	D.Ed.Spl.Ed. (HI)
118.	Misri Devi Rehabilitation Centre, 1/441, Gali No.9, Line Par Vikas Nagar, Behadurgarh	D.Ed.Spl.Ed. (MR)
119.	Red Cross Institute for Education & Rehabilitation of Mentally Challenged Children, New Court Road, Red Cross Bhawan, Sonapat	D.Ed.Spl.Ed. (MR)
120.	Amar Jyoti Foundation, Vill. Quilazafargarh, Near State Bank of Patiala, Tehsil – Julana, Dist. Jind	1. D.Ed.Spl.Ed.(MR) 2. D.Ed.Spl.Ed.(HI)
121.	Rural Community Development Project – Haryana, Khedi Markanda, Pratapggarh Road, Kurushetra	D.Ed.Spl.Ed.(MR)
122.	Jind Central Jaycees Education and Charitable Society, Jind D-Block, Urban Estate, Jind	D.Ed.Spl.Ed.(MR)
<b>HIMACHAL PRADESH</b>		
123.	Composite Regional Centre for Persons with Disabilities, Near Mahamaya Mandir, Sundernagar, Mandi District	1. D.Ed. Spl. Ed. (VI) 2. D.Ed.Spl.Ed. (MR) 3. D.Ed.Spl.Ed. (HI) 4. D.Ed.Spl.Ed. (CP) 5. C.P.O 6. D.H.L.S. 7. B.Ed.Spl.Ed.(VI)
124.	Prem Ashram Institute of Sisters of Charity, Takka Road Una, P.O. Una	D.Ed.Spl.Ed. (MR)





Sl. No.	Name & address of the institution	Courses
125.	DHLS Study Centre of All India Institute of Speech and Hearing, Manasgangotri, Mysore at Indira Gandhi Medical College, Himachal Pradesh University, Shimla	D.H.L.S. (Teleconference Mode)
126.	Babu Jagjivan Ram Trust (Regd.) for Social Development, Arya Estate, Una – Nangal Highway, Mehatpur, Una District	1. D. Ed Spl. Ed. (HI) 2. D.H.L.S. 3. D.Ed.Spl.Ed. (MR)
127.	Chetna Association, House No. 68, Raura Sector-2, Bilaspur	D.Ed.Spl.Ed. (MR)
128.	Blooms' Education Society (Regd.), Kot, P.O. Chunahan, district Mandi	D.Ed.Spl.Ed. (VI)
<b>JAMMU AND KASHMIR</b>		
129.	Composite Regional Centre for persons with Disabilities (Ministry of Social Justice & Empowerment), Bemina Bye Pass (Near Women's Polytechnic College), Srinagar	1. D.R.T. 2. P.G.D.R.P. 3. B.Ed.Spl.Ed. (MR) 4. D.P.O. 5. D.H.L.S. 6. C.P.O. 7. B.R.T
130.	MIER College of Education, (Model Institute of Education & Research), B.C. Road, Jammu	B.Ed.Spl.Ed. (MR)
131.	CMH College of Education, Chowachi Top, Sainik Colony, Jammu	B.Ed.Spl.Ed. (MR)
132.	Directorate of Lifelong Learning (DLL), University of Kashmir, Naseem Bagh Campus, Hazratbal, Srinagar	D.C.B.R.
<b>JHARKHAND</b>		
133.	Deepshikha Institute for Child Development & Mental Health, (A Unit of Punshree) Arrah Gate, Namkum, Ranchi	D.Ed.Spl.Ed. (MR)
134.	Ranchi Institute of Neuro-Psychiatry & Allied Sciences Kanke, Ranchi	M. Phil. (Cl. Psy.)
135.	Central Institute of Psychiatry (CIP), Kanke, Ranchi	M. Phil. (Cl. Psy.)
136.	JEEVAN, Bastacolla, Dhansar, Dhanbad	D.Ed. Spl. Ed. (MR)
137.	J.M. Institute of Speech & Hearing, V.I.P. Chowk, Court Road, Deoghar,	1. D. Ed Spl. Ed. (HI) 2. D.H.L.S. 3. D.Ed.Spl.Ed. (MR)



Sl. No.	Name & address of the institution	Courses
138.	DHLS Study Center of All India Institute of Speech and Hearing, Manasagangothri, Mysore at Dr. Rajendra Institute of Medical Sciences, Barlyatu, Ranchi	D.H.L.S. (Teleconference Mode)
139.	Budha Shikshaniik Vikas Parishad, Viklang Vikas Vidyalaya, Rajbari, P.O. – Jamtara, Jamtara District	1. D.Ed.Spl.Ed. (MR) 2. D.Ed.Spl.Ed. (HI) 3. B.Ed.Spl.Ed.(MR)
140.	Institute of Special Education & Training (Run By: Gyan Jyoti School for Deaf & Dumb) Behind Town Hall (Near Golf Ground), Dhanbad District	1. D.Ed.Spl.Ed. (HI) 2. D.Ed.Spl.Ed. (VI)
141.	Deaf Dumb & M.R. Residential School Cum Resource Centre, At Parsoti, P.O. Kathon (Porsiyahat), Godda District	1. D.Ed.Spl.Ed. (MR) 2. D.Ed.Spl.Ed.(HI)
142.	Radhika Institute of Special Education (RISE), A Women Wing of Gyan Jyoti, Panchrukhi, G. T. Road, P.O. Bagdaha, P.S. Rajganj, Dhanbad District	1. D.Ed.Spl.Ed.(MR) 2. D.Ed.Spl.Ed.(HI) 3. B.Ed. Spl.Ed. (HI) 4. B.Ed.Spl.Ed (MR)
143.	Prema Trust, Co-operative Colony, Near Old Check Post, Ranchi Patna Road, Hazaribag	D.Ed.Spl.Ed. (MR)
144.	Child Concern, Sparsh, Kajariya Colony, PO- Jasidih, Pal-Jasidih, Deoghar District	D.Ed.Spl.Ed. (VI)
145.	J.M. Institute of Speech & Hearing, Shobha Sadan, Jai Prakash Nagar, Dhanbad	1. D.Ed.Spl.Ed. (MR) 2. D.Ed.Spl.Ed. (HI)
146.	SPARSH, Bilasi, Shivganga, Matri Mandir, Deoghar	1. D.Ed.Spl.Ed. (HI) 2. D.Ed.Spl.Ed. (MR) 3. B.Ed.Spl.Ed.(MR)
147.	Madhur Muskan, 4/A, Om Shanti Tower, Ranchi <b>KARNATAKA</b>	D.C.B.R.
148.	Dr. S. R. Chandrashekar Institute of Speech & Hearing, Hennur Road, Kariyapalya, Bangalore	1. B.A.S.L.P. 2. M.A.S.L.P. 3. D. Ed Spl. Ed. (HI) 4. M.Sc. (Audiology) 5. M.Sc. (SLP) 6. B.Ed. Spl. Ed. (HI)
149.	St. Agnes Teachers Training Institute for the Special Education, Bendore, Mangalore	D.Ed. Spl. Ed. (MR)



Sl. No.	Name & address of the Institution	Courses
150.	All India Institute for Speech & Hearing, Nalmlsham Campus, Manasagangothri, Mysore	1. B.A.S.L.P. 2. B.Ed Spl Ed. (HI) 3. D.H.A.R.E.M.T. 4. M.Sc (Audiology) 5. M.Sc. (SLP) 6. D.H.L.S. (Teleconference-Mode) 7. D.T.Y. (HI) 8. M.Ed.Spl.Ed.(HI) 9. P.G.D.A.A.C.
151.	Dr. M.V.Shetty College of Speech and Hearing, Dr. M. V. Shetty Memorial Trust, A. B. Shetty Circle, Mangalore	1. M.A.S.L.P. 2. B.A.S.L.P.
152.	Karnataka Parents' Association for the Mentally Retarded Citizens, Regd. Office: #18, Bysandra Main Road, Jayanagar 1st Block (East), Bangalore	D.Ed.Spl.Ed.(MR)
153.	Manipal University, Manipal College of Allied Health Sciences, Manipal	M. Phil. (Cl.Psy.)
154.	The Richmond Fellowship Society (India) , "ASHA", 501, 47th Cross, 8th Main, V Block, Jayanagar, Bangalore	M.Sc. (Psycho-Social-Rehab)
155.	Shree Ramana Maharishi Academy for the Blind, (Regd.), 3rd Cross, 3rd Phase, (Near Ragi Guide), J.P. Nagar, Bangalore	D.Ed.Spl.Ed.(VI)
156.	Govt. Teachers Training Centre for the Hearing Handicapped, Pulikeshi Road, Tilak Nagar, Mysore	D.Ed.Spl.Ed.(HI)
157.	Helen Keller Govt. Teacher Training Centre for the Visually Handicapped Children, Govt. of Karnataka, Tilak Nagar, Mysore	D.Ed.Spl.Ed.(VI)
158.	College of Allied Health Sciences, Manipal Academy of Higher Education (Deemed University), Manipal	1. M.A.S.L.P. 2. B.A.S.L.P.
159.	Karnataka Handicapped Welfare Association, Jeevan Bima Nagar, Bangalore	D. Ed Spl. Ed. (HI)
160.	The Spastics Society of Karnataka, 31, 5th Cross, off-5th Main, Indira Nagar,1st stage, Bangalore	1. D.Ed.Spl.Ed. (CP) 2. D.Ed.Spl.Ed. (ASD)
161.	J.S.S Mahavidyapeetha, J.S.S. Institute of Speech & Hearing, Ooty Road, Mysore	1. B.A.S.L.P. 2. M.A.S.L.P.





Sl. No.	Name & address of the institution	Courses
162.	Mobility India, Post Box No. 7812, 1st & 1st 'A' Cross, J.P. Nagar, 2nd Phase, Bangalore	1. C.C.R.T. 2. B.P.O. 3. C.P.O. 4. D.P.O.
163.	Kasturba Medical College, Manipal Academy of Higher Education (Deemed University), Light House Hill Road, Post Box No. 53, Mangalore	1. B.A.S.L.P. 2. M.A.S.L.P
164.	Samvaad Institute of Speech & Hearing, 4/1, Opposite Sumangali Seva Ashram, Cholanayakanahalli, R.T. Nagar Post, Bangalore	1. B.A.S.L.P. 2. M.A.S.L.P
165.	ASHALAYA Home for the Welfare of the Mentally Retarded, No.115, 2nd Cross, Ashalaya Layout, Geddalahalli, Kothanur Post, Bangalore	D.V.R. (MR)
166.	Mangalore Academy of Professional Studies, Vyasa Nagar, Behind KPT Ground, Kadri Hills, Mangalore	B.A.S.L.P.
167.	Naseema Institute of Speech & Hearing No.11, AVS Compound BQ, Road, 4th Block Koramangala, Bangalore	1. B.A.S.L.P. 2. M.A.S.L.P.
168.	NITTE Institute of Speech & Hearing Run by: NITTE Education Trust, Medical Sciences Complex, Nithyananda Nagara, Derlakatte, Mangalore	B.A.S.L.P.
169.	Capital College, Admn. Office, # 628/C, 2nd Floor, Indiranagar, 11th Cross, Indiranagar Post, Bangalore	B.A.S.L.P.
170.	Father Muller College of Speech & Hearing (Unit of Father Muller Charitable Institutions), Father Muller Road, Kankanady, Mangalore	B.A.S.L.P.
171.	Seva Trust for the Blind (R), 1st Main Road, Maruti Nagar, Ranabennur, Haveri District	D. Ed Spl. Ed. (HI)
172.	Department of E.N.T., St. John's Medical College Hospital, Sarjapura Road, Bangalore	B.A.S.L.P.
173.	National Institute of Mental Health & Neurosciences (NIMHANS), Deemed University, Post Box No. 2900, Hosur Road, Bangalore	M. Phil. (C.Psy.)
174.	Foundation for Action Motivation & Empowerment (F.A.M.E., India), 156, 36th Cross, 2nd Main, Jayanagar, Bangalore	D.Ed.Spl.Ed. (MR)

Sl. No.	Name & address of the Institution	Courses
175.	The Com Deali Trust, No. 7, Hutchins Road, IV Cross, Cookes Town, Bangalore	P.G.D.E.I.
176.	The Association of People with Disability, 6th Cross, Hutchins Road, Off, Hennur Road, Lingarajapuram, St. Thomas Town Post, Bangalore	1. C.C.C.G. 2. D.R.T. 3. C.R.T.
177.	Information and Resource Centre (IRC), No. 9, Shankarmutt road, Shankarpuram, Basavangudi, Bangalore	D.Ed.Spl.Ed. (ASD)
178.	Asha Kirana School for the Mentally Retarded, Rotary 75th Anniversary Trust, Vidhya Nagar, Shimoga	D.E.C.S.E. (MR)
179.	J.S.S. Institute of Speech & Hearing, Dharwad	B.A.S.I.P.
<b>KERALA</b>		
180.	AWH Special College, 21/10, Kailsi, Calicut	1. B.A.S.I.P. 2. M.A.S.L.P. 3. D.H.L.S.
181.	Medical Trust Hospital, M.G. Road, Kochi	D.H.L.S.
182.	Nirmala Sadan Training College for Special Education, Ernakulam DISTRICT, Muvattapuzha	1. B. Ed Spl. Ed. (MR) 2. D.Ed. Spl. Ed. (MR) 3. M.Ed. Spl. Ed. (MR) 4. B.Ed.Spl.Ed.(LD)
183.	AWH College of Education, Cheruvannur, Perole P.O, Calicut	1. D.Ed. Spl. Ed. (MR) 2. B. Ed Spl. Ed. (HI) 3. D.C.B.R.
184.	Central Institute on Mental Retardation, Murinjapalem, Medical College P.O, Thiruvananthapuram	D.Ed.Spl.Ed. (MR)
185.	C.S.I. Training Centre for Teachers of the Hearing impaired, P.O. Valakom, Kollam	D.Ed.Spl.Ed. (HI)
186.	Kerala Federation of the Blind, Training Centre for the Teachers of V.H., Kunnukuzhi, Thiruvananthapuram	D.Ed.Spl.Ed. (VI)
187.	Shri P.R.S. Pillay Memorial Balavikas Trust, Balavikas Building, Gandhi Marg, Perolekada, Thiruvananthapuram	D.Ed.Spl.Ed. (MR)
188.	National Institute of Speech & Hearing, Karimnagar P.O., Thiruvananthapuram	1. D.T.Y. (HI) 2. B.A.S.I.P. 3. M.A.S.L.P. 4. C.C.E.M.T 5. P.G.D.A.V.T.



Sl. No.	Name & address of the institution	Courses
189.	Faith India Institute of Special Education, (Foundation for Ability Improvement and Technology for the Handicapped – India), P.O. Viyyakkuruss, Via Thachampara, Palakkad District	1. D.Ed. Spl. Ed. (MR) 2. C.P.O.
190.	Training Institute of Multi Rehabilitation Technology "Mercy Home" Chethipuzha, Kurisumoodu PO, Changanassery, Kottayam District	1. D.R.T. 2. C.C.R.T.
191.	K.V.M. College of Special Education, Post Box No. 30, Cherthala, Alappuzha District	1. D.Ed. Spl. Ed. (MR) 2. D.Ed.Spl.Ed. (ASD) 3. D.E.C.S.E. (MR) 4. B. Ed Spl. Ed. (MR) 5. M.Ed.Spl.Ed. (MR)
192.	State Institute for the Mentally Handicapped, (An Autonomous Institution Under Govt. of Kerala), C.H. Mohammed Koya Memorial, Pangappara, Thiruvananthapuram	1. D.Ed.Spl.Ed. (MR) 2. D.Ed. Spl. Ed. (ASD) 3. D.V.R. (MR)
193.	Sneha Sadan College of Special Education, Ankamaly, Ernakulam District	1. D.Ed. Spl. Ed. (MR) 2. B. Ed. Spl. Ed. (MR)
194.	Pope Paul Mercy Home Teachers Training Centre, Peringandoor, Thrissur District	D.Ed. Spl. Ed. (MR)
195.	MANOVIKAS, Special School for Mentally Handicapped, Pailisserikkal Post, Sasthamcotta, Kollam	D.C.B.R.
196.	Raksha Society for the Care of Children with Multiple Handicaps, "Yasmin Manzil" VII / 370, Darragh – es – Salaam Road, Kochangadi, Cochin	D.Ed.Spl.Ed. (CP)
197.	Janey Centre for Special Education, Pishari Temple Road, Eroor, Kochi	1. D.V.R. (MR) 2. B.Ed.Spl.Ed. (MR)
198.	Mar Thoma College of Special Education Badiakda, Kasargod, Cherkala, Chengala P.O., Kasargod	1. B.A.S.L.P. 2. M.A.S.L.P.
199.	RSMH Teacher Training Institute, 15/769, Velliparamba, Calicut	1. D.Ed.Spl.Ed. (MR) 2. D.TX (HI)
200.	Institute for Communicative & Cognitive Neuro Sciences, Kavalappara, Shoranur, Palghat District	1. B.A.S.L.P. 2. M.A.S.L.P.
201.	Department of Physical Medicine and Rehabilitation Medical College, Calicut	C.P.O.





Sl. No.	Name & address of the institution	Courses
202.	AWH Special College, Perumba Road, Payannur	B.A.S.L.P.
203.	St. John The Baptist's College of Special Education, Nedumkunnam, Kottayam District	B.Ed Spl. Ed. (MR)
204.	Department of Physical Medicine and Rehabilitation, Medical College, Ghandhinagar, Kottayam	C.P.O.
205.	Tropical Health Foundation of India, Guruvayoor Road, Arthath P.O. Kunnankulam	C.P.O.
206.	AWH Institute for Mentally Handicapped Poovattuparamba, PQ, Calicut	D.Ed. Spl. Ed. (MR)
207.	Amrita School of Medicine, Amrita Institute of Medical Sciences & Research Centre, AIMS, Ponakara PQ, Kochi, Ernakulam District	1. B.A.S.L.P. 2. M.Phil.(Cl.Psy.)
208.	Malabar Institute for Children with Special Needs, Association for Welfare of the Poor and Handicapped, P.B. No. 830, 41/3768 Rosy Apartment, Near Span Hotel, Jell Road, Puthiyara P.O., Calicut	1. D.Ed.Spl.Ed. (MR) 2. D.Ed.Spl.Ed. (ASD)
209.	Dr. Somerwell Memorial C.S.I. Medical College, Thiruvananthapuram District	B.A.S.L.P.
210.	Government Special Teachers Training Centre, Parappanangadi, Chettippadi P.O., Malappuram District	D.Ed.Spl.Ed.(MR)
211.	Centre for Disability Studies, IIS Institute of Technology for Women Campus, Poojappura, Thiruvananthapuram	P.G.D.D.R.M.
212.	St. John of God College of Special Education, Vello P.O., Pampady, Kottayam	1. D.Ed.Spl.Ed. (MR) 2. B.Ed.Spl.Ed. (MR)
213.	Kusumagiri Mental Health Centre, Kusumagiri P.O., Kakkanaad, Kochi	D.Ed.Spl. Ed. (ASD)
214.	Government Special Teachers Training Centre, Blind School Compound, Kasargod, Kasargod District	D.Ed.Spl.Ed. (MR)
215.	Baby Memorial College of Allied Medical Sciences, P.O., Kuthiravattom, Kozhikode	B.A.S.L.P.
<b>MADHYA PRADESH</b>		
216.	Digdarshika Institute of Rehabilitation & Research, New Meenal Residency, Govindpura, Bhopal	1. D.Ed.Spl.Ed. (MR) 2. B.Ed Spl.Ed. (MR)



Sl. No.	Name & address of the Institution	Courses
217.	Maresh Dristheem Kalyan Sangh, "Atmalochan Parikar", Scheme No. 54, Behind Satya Sai, Vidya Vihar, A.B. Road, Indore	D.Ed.Spl.Ed. (VI)
218.	Composite Regional Centre for Persons with Disabilities (C.R.C.), Punarvas Bhawan, Near Old SOS Village Khajurikalan Marg, Post Pipani, Bhopal	1. D.H.L.S. 2. C.P.O. 3. B.M.Sc. 4. P.G.D.R.P. 5. D.Ed.Spl.Ed. (SD) 6. D.B.D.T.
219.	Institute for Hearing Impaired & Resource Centre, Sanjeevani Seva Sangam, Behind Satya Sai Vidya Vihar, Scheme No. 54, Indore	D.Ed.Spl.Ed. (HI)
220.	Shiv Kalyan Evam Shikshan Samiti, LIG-26, 2nd floor, Harshwardhan Nagar, Bhopal	D.Ed.Spl.Ed.(CP)
221.	Deaf Dumb Association Indore, H. S. School and Multipurpose Training Institute for the Deaf, Scheme No. 71-B, Behind Ranjeet Hanuman, Indore	D.I.S.L.P. A, B & C Level
222.	Gurukul Sanskrit Shikshan Samiti, Vivekanand Vildang Ashram, Near Kamal Filling Station, Sidhi, Sidhi District	1. C.C.C.G. 2. D.Ed.Spl.Ed.(HI)
223.	Welfare Association for the Disabled, Institute of Special Education & Disability Management, Chandra Gupt Mouriya Chouraha, (M.R.10) I-Sector-C, Sukshliya, Indore	D.Ed Spl.Ed. (HI)
224.	Sri Aurbindo Institute of Medical Sciences (SAIMS), SAIMS Medical Collige, Hospital & Dental College, Indore – Ujjain State Highway, Gram Bhanwarasala, Tehsil, Sanwer, Indore District	B.A.S.L.P.
225.	DHLS Study Centre of All India Institute of Speech and Hearing, Manasagangothri, Mysore at Netaji Subash Chandra Bose Medical College (N.S.C.B), Jabalpur	1. D.H.L.S. (Teleconference Mode) 2. B.A.S.L.P.
226.	M. P. Welfare Association for the Blind, Helen Keller Education Academy, Prakash Nagar, Near Water Tank, Navlakha, Indore	D.Ed.Spl.Ed. (VI)
227.	Bhagwan Singh Social Welfare Foundation Society, Vishwavidyalaya Road, Khutehi, Rewa	D.Ed.Spl.Ed. (HI)
228.	Jan Seva College of Special Education, Prithvipur, Tikamgarh	D.Ed.Spl.Ed. (HI)

Sl. No.	Name & address of the Institution	Courses
229.	M.P. Viklang Sahayata Samiti, Sector-9, Jawahar Nagar, Ujjain	B.Ed.Spl.Ed. (MR)
230.	Sharada Arunoday Kalyankari Shiksha Samiti, No.172, Vinay Nagar, Sector-3, Gwalior	1.D.Ed.Spl.Ed. (MR) 2.D.Ed.Spl.Ed. (HI)
231.	Swami Vivekanand University, Sagar, Department of Special Education, N.H. 26, Narsingpur Road, Sironja, Sagar	B.Ed.Spl.Ed. (MR)
232.	Amar Jyoti School & Rehabilitation Centre Near IT Park, Gola Ka Mandir, Morena Link Road, Manpur, Distt. Gwalior	D.Ed.Spl.Ed. (HI)
233.	S. S. College, Sunkhedli via Danish Kunj, Kolar Road, Bhopal	1. B.A.S.L.P. 2. B.Ed.Spl.Ed. (HI) 3. P.G.D.R.P.
234.	Viklang Seva Bharti, Tilak Ward, Gaigala, Jabalpur	D.Ed.Spl.Ed. (MR)
235.	People's College of Paramedical Sciences & RC, People's University Campus, Bhanpur, Bhopal	1. D.H.L.S. 2. P.G.D.R.P.
<b>MAHARASHTRA</b>		
236.	National Association for the Welfare of the Physically Handicapped, Near Amravati University, Gate No.3, Mardi Road, Amravati Campus, Amravati	D.Ed.Spl.Ed. (VI)
237.	All India Institute of Physical Medicine and Rehabilitation, Hajl Ail Park, K. Khadye Marg, Mahalaxmi, Mumbai DHS Study Center of AIISH, Mysore at All India Institute of Physical Medicine and Rehabilitation, Mumbai	1. B.P.O. 2. M.P.O. 3. D.H.L.S. (Teleconference Mode)
238.	All Yavar Jung National Institute for the Hearing Handicapped, Kishenchand Marg, Bandra (W), Mumbai	1. M.A.S.L.P. 2. B.A.S.L.P. 3. M.Ed.Spl.Ed. (HI) 4. B.Ed.Spl.Ed. (HI) 5. D.S.I.J.C. 6. M.Phil. (Rehab.Psy.) 7. P.G.C.C.A.V.T. 8. P.G.D.A.V.T.
239.	Tophwala National Medical College, C/o Dean, B.Y.L. Nair Charitable Hospital, Dr. A.L. Nair Road, Mumbai	1. M.A.S.L.P. 2. B.A.S.L.P.
240.	National Institute for the Mentally Handicapped, Regional Centre, Flat No. B-102 Vesundhara CHS, Plot No. 13-14, Sector No. 8, Kharghar, Navi Mumbai	1. D.E.C.S.E. (MR) 2. B.Ed.Spl.Ed. (MR) 3. D.V.R. (MR)





Sl. No.	Name & address of the institution	Courses
241.	Sir Khabbal Premchand's Minds College of Special Education, Abhyudaya Nagar, Housing Colony Opp. Bld. No.12, Kalachowki Police Stationn, Sewri Hills, Sewri Road, Mumbai	1. B.Ed.Spl.Ed. (MR) 2. D.Ed.Spl.Ed. (MR)
242.	Prabodhini Trust, Old Pandit Colony, Sharangpur Road, Nashik	D.Ed. Spl. Ed. (MR)
243.	Society for the Rehabilitation of the Handicapped, Near Govt. Milk Dairy, Miraj	1. D.Ed Spl.Ed. (HI) 2. B.Ed.spl.Ed.(HI)
244.	Pratiksha College (Lt. B.N. Saoji Academy's) Teachers Training Centre of HI, P42, Five Star MIDC Area, Satgaon Road, Butibori, Nagpur	1. D.Ed. Spl. Ed.(HI) 2. B. Ed Spl. Ed. (HI) 3. B.A.S.L.P.
245.	Dr. Sarvapalli Radhakrishnan College of Special Education, Zingabai Takli, Doye Layout, Nagpur	D.Ed.Spl.Ed. (MR)
246.	Deaf and Dumb Industrial Institute, North Ambazari Road, Shankar Nagar, Nagpur	D.Ed.Spl.Ed. (HI)
247.	The Poona School & Home for the Blind, Teachers Training Centre, Pune	D.Ed.Spl.Ed. (VI)
248.	V.R. Rula Mook Badhir Vidyalayam, Teachers Training Centre, 165B, Sadashiv Peth, S.P. College, Campus, Pune	D.Ed.Spl.Ed. (HI)
249.	Wai Akshar Institute, 401, Ganpati Ali, Wai, Satara District	D.Ed.Spl.Ed. (MR)
250.	Karmayani Prashikshan and Sanshodhan Society, Plot 270/B, Gokhale Nagar, Pune	D.Ed.Spl.Ed. (MR)
251.	Maharashtra Samaj Seva Sangh, C/o Smt. Mai Lele Shravan Vikas Vidyalaya, Shrirang Nagar, Nashik	D. Ed.Spl.Ed. (HI)
252.	S.N.D.T. Women's University, Centre of Special Education, Sir Vithaldas Vidyavihar, Juhu Road, Santacruz, Mumbai	1. M.Ed.Spl.Ed. MR 2. B.Ed Spl. Ed. (MR) 3. M.Ed. Spl Ed. (LD) 4. B.Ed Spl. Ed. (VI) 5. B.Ed Spl. Ed. (LD) 6. M.Ed.Spl.Ed. (VI)
253.	Dikshu Teachers Training in Special Education, Church Road, Juhu, Mumbai	D.Ed.Spl.Ed. (MR)
254.	Heshu Adwani College of Special Education, 64-65, Collector's Colony, Chembur, Mumbai	1. B.Ed.Spl.Ed. (HI) 2. B.Ed.Spl.Ed. (LD)
255.	Pandurang Shamrao Mulgaonkar Vishesh Shikshan Adhyapak Mahavidyalaya, Pune	B.Ed.Spl.Ed. (HI)

Sl. No.	Name & address of the institution	Courses
256.	Ayodhya Charitable Trust's College of Special Education, Vikas Nagar, Wanawadi Village, Pune	1. D.Ed.Spl.Ed. (HI) 2. D.H.L.S. 3. B.Ed.Spl.Ed. (HI) 4. B.A.S.L.P.
257.	Helen Keller's Institute of Deaf & Deaf Blind, Aditya Birla Centre, TTC Industrial Area, MIDC, Navi Mumbai	1. D.Ed.Spl.Ed. (DB) 2. D.I.A.T.V. (DLV)
258.	National Association for the Blind, 11-12 Khan Abdul Gaffar Khan Road, Worli Sea Face, Mumbai	D.Ed.Spl.Ed. (VI)
259.	National Association for the Blind, (Unit Maharashtra), Plot No. P-66, MIDC, Sarpur, Nashik	D.Ed.Spl.Ed. (VI)
260.	The Spastics Society of India, National Resource Centre for Inclusion, K.C. Marg Bandra Reclamation, Bandra, Mumbai	P.G.D.S.E.(MD: P&N.)
261.	Progressive Education Society's, Modern College of Special Education P.E.S. Modern College Girls High School Campus, Shivaji Nagar, Pune	1. B.Ed.Spl.Ed. (HI) 2. M.Ed.spl.Ed. (HI)
262.	Shri. S.Y. Jagtap Guruji Shikshan Prasarak Mandal, At & Post Veirag, Taluka Barshi, Solapur District	1. D.Ed Spl.Ed. (HI) 2. D.H.L.S.
263.	S.Y. Jagtap Guruji, S.P. Mandal Teachers Training Centre, osmanabad, osmanabad District	D.Ed.Spl.Ed. (MR)
264.	Bharati Vidyapeeth, Deemed University, Bharati Vidyapeeth Bhavan, Lal Bahadur Shastri Marg, Pune	1. B.A.S.L.P. 2. M.A.S.L.P.
265.	Shri Samarth Vyayam Mandal, Teachers Training Centre (DSE (HI), D.Ed. Ar Post Taluka Indapur, Pune District	1. D.Ed.Spl.Ed. (HI) 2. D.Ed.Spl.Ed. (MR)
266.	Sal Education Society, A/P Gijawane, Tal. Gadhingiaj, Kolhapur District	1. D.Ed.Spl.Ed. (HI) 2. D.H.L.S. 3. B. Ed Spl. Ed. (HI)
267.	Yashratna College of Special Education Mental Retardation, Rashtramata Institutional Area, Talolghat, Post Butibori, MIDC, Nagpur	1. D.Ed.Spl.Ed. (MR) 2. D.E.C.S.E. (MR) 3. D.V.R.(MR)
268.	Asha College of Special Education, Asha Bhavan, Vocational Training Centre, Rahimatpur Road, Kodoli Satara	1. D.V.R. (MR) 2. B.Ed.Spl.Ed. (MR)
269.	Sant Dnyaneshwar Shikshan Sanstha, Islampur Sanchalit Hon. Shri Annasaheb Dange Vishesh Adhyapak Vidyalya, Palus (Palus Colony), Tal. Palus, Sangli District	D.Ed.Spl.Ed. (MR)



Sl. No.	Name & address of the institution	Courses
270.	SAVALI Association for the Mentally Retarded & Cerebral Palsy Children, Savali Plot No. 13, No. 78, Bhusari Colony, Kothrud, Pune	1. D.Ed.Spl.Ed. (MR) 2. B.Ed.Spl.Ed. (MR)
271.	Adarsh Sanskar College of Special Education, Run by Mahesh Vidya Prasarak Shikshan Sansthan, Vrudawan, Hasanbagh Road, Nagpur	1. D.Ed.Spl.Ed. (MR) 2. B.Ed.Spl.Ed. (MR)
272.	Akhil Maharashtra Gramin Shikshan Vikas Mandal's Sharadchandra Pawar College of Special Education at Jatwada Road Gate No. 36, Aurangabad	1. D.Ed.Spl.Ed. (MR) 2. B.Ed.Spl.Ed. (MR) 3. D.V.R (MR)
273.	Janarth Shikshan Prasarak Mandal, Yellamb (Ghat) Tq. & Dist. Beed Sanchalit Janarth Special Teacher Training Centre, Kaij Tq. Kaij, Beed District	1. D.Ed.Spl.Ed. (MR) 2. D.Ed.spl.Ed. (HI)
274.	Dr. Y.S. Khedkar College of Bachelor Audiology and Speech Language Pathology, (Bhagwan Shikshan Prasarak Mandal) N-6, CIDCO, Aurangabad	B.A.S.L.P.
275.	Cochlea Pune for Hearing & Speech, Modi Baug, Shivsagar Apt., Ganeshkhind Road, Shivajinagar, Pune	1. D.H.L.S. 2. D.T.Y. (HI)
276.	Sewayog Special Education College, Near Water Tank, New Nandanvan, Nagpur	1. D.Ed.Spl.Ed. (MR) 2. B.Ed.Spl.Ed. (MR)
277.	Shri. Sant Gadge Maharaj Bahauddeshiya Shikshan Sanstha's Muk - Badhir Vidyalaya Premises, Hudkeshwar (BK), Nagpur	D.Ed.Spl.Ed. (HI)
278.	Shri. Balaji Shikshan Prasarak Mandal, Gunwar Peth, Ambajogai, Beed District	1. D.Ed. Spl. Ed. (MR) 2. D. Ed.Spl. Ed. (HI) 3. B.Ed.Spl.Ed. (MR) 4. B.Ed.Spl.Ed. (HI) 5. D.Ed.Spl.Ed. (ASD) 6. D.H.L.S
279.	Dr. Babasaheb Ambedkar Teachers Training Institute, At Bhandara Road, Bhandara	D.Ed. Spl. Ed. (MR)
280.	Shri Sant Gadgebaba Shikshan Sanstha, Deshmukhwadi, Pachora, Jalgaon District	1. D.Ed.Spl. Ed. (MR) 2. B.Ed.Spl.Ed. (MR)
281.	Shri Gajanan Maharaj College of Special Education for Mental Retardation, Prabhu Vishwakarma Gramin Bahauddeshiya Shikshan Sanstha Kanala Road, Wardha	D.Ed.Spl.Ed. (MR)



Sl. No.	Name & address of the institution	Courses
282.	Vidyabhushan Yuvak Mandal's Late Freedom Fighter Manikrao] Muley Special Teachers Training Institute, Saranitra Colony, Degloor Road, Udgir	1. D.Ed.Spl.Ed. (MR) 2. B.Ed.Spl.Ed. (MR)
283.	Aadhar Shikshan & Gramin Vikas Mandal, Nanduri Dumala, Tal. Sangamner, Ahmednagar District	D.Ed.Spl.Ed. (MR)
284.	Professional Assistants for National Developing Assets (PANDA), Swerswata [DSE] Vidyaleya Mendha Road, Shashtri Ward, Bhandara, Tal. & District Bhandara	D.Ed.Spl.Ed. (MR)
285.	Nandanwan School for the Mentally Handicapped Children, Matru Seva Sangh, Near Janki Talkies, Sitabuldi, Nagpur	D.V.R. (MR)
286.	Rashtriya Drashtihin Shikshan & Punarvas Sanstha, At Mohite Nagar Near Ga'anan Mahara] Temple Nagawadi Hingana Wadhdhamna—Wanadongri, Nagpur	D.Ed.Spl.Ed. (VI)
287.	Shri Satyanarayan Mandal, Raj Bhavan, Vivekanand Nagar, Turnsar, Bhandara District	D.Ed.Spl.Ed. (MR)
288.	Indian Red Cross Society's Mukh Badhir Vidyaleya, Near I.T.I. Kandalgaon, (Teacher Traing Centre), Barshi, Solapur District	D.Ed.Spl.Ed. (HI)
289.	Kokan Women Students Developmental Central Society, Bahadursheldi Naka, Gandhinagar, Tal - Chiplun, Ratnagiri District	1. D.Ed.Spl.Ed. (MR) 2. P.G.D.R.P.
290.	Yashoda Shikshan Prasarak Mandal's Sojar Teachers Training Centre, At Paranda Road, Barshi, Solapur District	1. D.Ed.Spl.Ed. (MR) 2. B.Ed.Spl.Ed. (MR)
291.	Shreeram Bahhudesaiya Shikshan Sanstha, Myracl/Lakhni, Tq. Lakhni, Bhandara District	D.Ed.Spl.Ed. (HI)
292.	AASHRAY Trust Centre for Rehabilitation, Sector-7, Plot-5, Sanpada, Mumbai	B.Ed.Spl.Ed. (MR)
293.	Jeevoday Education's Society Jeevoday College of Special Education (MR), Residency Road, Sadar, Nagpur	1. D.Ed.Spl.Ed. (MR) 2. C.C.C.G.
294.	Chetana Education & Research Academy, 2851 A, B Ward, Jewaharmagar, Kolhapur	D.Ed.Spl.Ed. (MR)
295.	Dr. Babasaheb Ambedkar Marathwada University, Department of Adult Continuing Education and Extension Services, Aurangabad	D.C.B.R.



Sl. No.	Name & address of the institution	Courses
296.	Apang Jeevan Vikas Sanstha, Bhumi Putra Colony, Near Congress Nagar, Amravati	1. D.Ed.Spl.Ed. (HI) 2. B.Ed.Spl.Ed. (HI)
297.	Tata Institute of Social Sciences, V.N. Purav Marg, Deonar, P.B. No. 8313, Mumbai	M.A. S.W. D.S. & A
298.	Shri Sadguna Salsaba Seva Trust's College of Special Education (H.I), Adarsh Colony, Road No. 1, Tingrenagar, Pune	D.Ed.Spl.Ed. (HI)
299.	Sant Jagnade Sevakbhai Sanstha, 21 Krishnagar, Near Golibar Tekadi, Dhule Tal, Dhule District	D.Ed.Spl.Ed. (HI)
300.	Utkarsh Apang Prashikshan Sanstha, Aurangabad, 7- Prabhakar, Anupam Society, New Shreya Nagar, Aurangabad	D.TY. (HI)
301.	Rashtramata College of Special Education (M.R.), Pawati Tower, Behind Jaserant Cinema, Kamptee Road, Nagpur	D.Ed.Spl.Ed. (MR)
302.	Eshwari Bai Lund Training Centre for DSE (MR) College, Daund, Pune District	D.Ed.Spl.Ed. (MR)
303.	Janta Raja Sahu Maharaj Special Training Centre DSE (MR), Alephata Tal. Junnar, Pune District	D.Ed.Spl.Ed. (MR)
304.	The Deaf & Dumb Relief Association, Sainagar, Amravati	D.Ed.Spl.Ed. (HI)
305.	Jeevan Vikas Pratishthan, Plot No.: P - 42, M.J.D.C, Latur	1. D.Ed.Spl.Ed. (MR) 2. D.Ed.Spl.Ed. (HI) 3. B.Ed.Spl.Ed. (MR) 4. B.Ed.Spl.Ed. (HI) 5. D.H.L.S.
306.	Akhil Bharthya Apnag Kalyankari Prasarak Mandal, Tambri Division, Osmanabad	D.Ed.Spl.Ed. (MR)
307.	Parivartan Sewabhai Sanstha, Nalknoor, Neknoor, Ahilyadevi Nagar, Tq. & District Beed Run by Mukhabadhr Nilvasi School, Nalknoor	D.Ed.Spl.Ed. (HI)
308.	Surya Teachers Training Centre, Rail Tolly, Gondia	D.Ed.Spl.Ed. (MR)
309.	Vidyapeeth Social Cultural Educational Multi-Objectal Oriented Society, Dhamod Post Umrade - Khurde, Tal. & District Nandurbar	1. D.Ed.Spl.Ed. (VI) 2. B.Ed.Spl.Ed. (VI)
310.	Rajesambhaji bahu Sevakbhai Sanstha, Dagdi Shahajanpur Dilasa Diploma Special Education (MR), Priyanka Bhavan Shivaneri Colony, Shree Ram Nagar, Beed	D.Ed.Spl.Ed. (MR)

Sl. No.	Name & address of the institution	Courses
311.	Late Amrutrao Patil Pratishthan Khad, Tal. Arni, Yeotmal District	D.Ed.Spi.Ed. (H)
312.	Jijau Special teacher Training Institute, At Post Majalgaon, Beed District	D.Ed.Spi.Ed. (MR)
313.	Bharatmata Bahauddeshiya Sanstha Tal. Barsi, Solapur District	D.Ed.Spi.Ed. (MR)
314.	Vidyabhushan Yuvak Mandal's Late Freedom Fighter Ramchandrasaji Muley Teacher's Training Institute (D.S.E) H.I., Sanmitra Colony, Degloor Road, Udgir	D.Ed.Spi.Ed. (H)
315.	Chamundamata Bahauddeshiya Vikas Parisar, At & District Dhule, Run by Parishram Residential Mental Retard Boys School, Parola, Amaneroud, Devi Padmavati, Nagar, Tal. Parola, Jalgaon District	1. D.Ed.Spi.Ed. (MR) 2. B.Ed.Spi.Ed. (MR)
316.	'Light House' Special Teachers Training Centre, Suhit Jeevan Trust's Damodar Nagar, Chinchpada, Raigad District	D.Ed.Spi.Ed. (MR)
317.	Yash Special Teacher Training Institute Kawtha, Tal Risod, Washim District	D.Ed.Spi.Ed. (MR)
318.	NAAD, I Hear Foundation, Sanghraja House, 2nd Floor Opposite Dena Bank, Lumington Road, Mumbai	P.G.C.C. (A.VT)
319.	Swami Vivekanand College of Special Education, 37, Gurudeo Nagar, Ramna Maroti Road, Ishwar Nagar Chowk, Nagpur	B.Ed.Spi.Ed. (MR)
320.	Training Centre for Teachers of Hearing Impaired (TCTHI), C/o Karma Badhit Vidyalyaya, Run by National Association for the Welfare of the Physically Handicapped (NAWPH), Sonegaon, Nagpur	D.Ed.Spi.Ed. (H)
321.	Manudevi Shikshan Prasarak Mandal, Nandurbar, Nandurbar District	D.Ed.Spi.Ed. (H)
322.	Shri Swami Samartha Special Teachers Training Institute, Ansing, Tal. & District Washim	D.Ed.Spi.Ed. (H)
323.	Dagdoji Rao Patil D.Ed. In Special Education, Main Road Jalgot Tal. Jalgot, Latur District	D.Ed.Spi.Ed. (MR)
324.	Dnyanesh Jankalyan Sewabhavi Sanstha, Vidya Vihar (West) Sanchalit MR, DSE (MR) Teachers Training Centre, Tahwada, Tal. Georai, Beed District	D.Ed.Spi.Ed. (MR)





Sl. No.	Name & address of the Institution	Courses
325.	New Horizon, C/o Mahatma Gandhi Seva Sangh, Saira Mansion, Goregaon-East, Mumbai	1. P.G.D.R.P. 2. P.G.D.S.E. (MD-P&N)
326.	Mahatma Gandhi Mission Institute of Health Sciences, 3rd Floor, MGM Educational Campus, Kamothe, Navi Mumbai	B.P.O.
327.	SOPAN (Society of Parents of Children with Autistic Disorders), B.M.C. School Building, Natwar Nagar, Jogeshwari East, Mumbai	B.Ed.Spl.Ed.(ASD)
	<b>MIZORAM</b>	
328.	National Institute for the Orthopaedically Handicapped, North Eastern Regional Centre, Chaltalang, Aizawl	D.R.T.
	<b>MANIPUR</b>	
329.	All Manipur Mentally Handicapped Person's Welfare Organisation, Kelshamthong, Top Lelrak, Imphal	D.Ed.Spl.Ed. (MR)
330.	Regional Institute of Medical Sciences (RIMS), Lamphelpat, Imphal	1. M. Phil. (Cl.Psy.) 2. B.P.O
331.	Study Center of All India Institute of Speech and Hearing, Manasagangothri, Mysore at Regional Institute of Medical Sciences (RIMS), Imphal, Manipur	1. B.A.S.L.P. 2. D.H.L.S. (Teleconference Mode)
	<b>MEGHALAYA</b>	
332.	Montfort Centre for Education, Danakgre, Tura	1. D.Ed. Spl. Ed. (VI) 2. D. Ed Sp. Ed. (HI)
	<b>ODISHA</b>	
333.	Training Centre for Teachers of the Visually Handicapped, S.I.R.D. Campus, Unit - B, Bhubaneswar	D.Ed.Spl.Ed. (VI)
334.	Chetana College of Special Education, A/3, Institutional Area, Near Hotel Swosti Plaza, PO - RRL Campus, Bhubaneswar	1. D.Ed.Spl.Ed. (MR) 2. D.V.R.(MR) 3. B.Ed Spl.Ed. (MR) 4. M.Ed.Spl.Ed. (MR) 5. D.E.C.S.E. (MR)
335.	Swarni Vivekanand National Institute of Rehabilitation Training and Research, Oletpur, P.O. Balrol, Cuttack District	B.P.O.
336.	Regional Centre, AYNIHH, Regional Centre BBSR, T.C.T.D. Plot No. 602 (P), Ogalpada, Jarla, Khurda	1. D.Ed.Spl.Ed. (HI) 2. D.H.L.S.

Sl. No.	Name & address of the institution	Courses
337.	Open Learning System, Plot No. G-3/A/1, Gadakana Mouza, P.O. Mancheswar Railway Colony, Near Press Chhak, Bhubaneswar	D.Ed.Spl.Ed. (CP)
338.	Institute of Health Sciences, N2/41, IRC Village, Nayapalli, Bhubaneswar	1. B.A.S.L.P. 2. M.A.S.L.P.
339.	Chakradhara Institute of Rehabilitation Science, F-10, BJB Nagar, Bhubaneswar	B.P.O.
340.	International Institute of Rehabilitation Sciences & Research, Plot No. A-49, Ruchika Market, Baramunda, Bhubaneswar	B.A.S.L.P.
341.	Bijupatnaik Institute of Industrial Rehabilitation Training & Research, At/PO - Mashra, Jajpur District	1. D.Ed.Spl.Ed. (MR) 2. D.V.R (MR)
342.	D. P. Mishra Institute for Advance Studies in Special Education & Technology, Run by Social Aid Improvement and Mass Action (SAIMA), At Sreemayee Peetha, P.O.Kodala, Ganjam District	1. B.Ed Spl.Ed. (MR) 2. D.Ed.Spl.Ed. (MR)
343.	Jagat Bandhu Biswa Bherati Sikshya Niketan (JBSSN), At & Po. Salepali, Via. Jarasingha, Balangir District	D.Ed.Spl.Ed. (HI)
344.	TYAGA (Institute of Advanced Studies and Research), Blind & Deaf School Campus Chahspada, Mahanga, Cuttack	D.Ed.Spl.Ed. (HI)
345.	Training Centre for the Teachers of the MR Nilachal Seva Pratishthan, At Dayavihar, P.O. Gadesahi, Via Kanas, Puri District	1. D.Ed.Spl.Ed. (MR) 2. D.Ed.Spl.Ed. (HI)
346.	DHLS Study Centre of All India Institute of Speech and Hearing, Manasagangothri, Mysore at Sriram Chandra Bhanj Medical College, Cuttack	D.H.L.S. [Teleconference Mode]
347.	School of Rehabilitation & Social Sciences (A Unit of Seva Foundation) At/P.O. Dhenkkikote, Keonjhar District	B.Ed.Spl.Ed. (VI)
348.	Pingalakshi Public Welfare Organization At/PO – Nimapara, Jayshree Square, Puri District	1. D.Ed.Spl.Ed. (HI) 2. B.Ed.Spl.Ed. (HI) 3. D.Ed.Spl.Ed. (VI)
349.	Binodini Special B.Ed. College, Odhisa, At & P.O. Pichukuli, Via Begunia, Opposite of Pichukuli Co-Operative Bank, Khurda District	B.Ed.Spl.Ed. (HI)
350.	Milton Charitable Foundation for the Visually Handicapped, Ashok Nagar, 5th Line Main Road, Berhampur, Ganjam District	B.Ed.Spl.Ed. (VI)



Sl. No.	Name & address of the institution	Courses
351.	Mental Health Institute (COE in Mental Health), SCB Medical College & Hospital, Cuttack	M.Phil. (Cl.Psy.)
352.	Namita Devi Special B.Ed. College, At Uttara Chhaka, P.O. Kausalyaganga, Bhubaneswar <b>PUDUCHERRY</b>	D.Ed.Spl.Ed. (HI)
353.	Vinayaka Mission's Research Foundation, Department of Audiology and Speech Pathology, Faculty of Allied Health Sciences, Cuddalore Main Road, Kirumambakkam	1. B.A.S.L.P. 2. D.H.L.S.
354.	Satyam Special School, 75, Muthiya Mudhall Street, Muthiyalpet	D.Ed.Spl.Ed. (MR)
355.	DHLS Study Center of All India Institute of Speech and Hearing, Manasagangothri, Mysore at Jawahar Institute of Post Graduate Medical Education and Research (JIPMER), Pudicherry <b>PUNJAB</b>	1. D.H.L.S. (Teleconference -Mode) 2. B.A.S.L.P.
356.	Navjivini Institute of Special Education & Research, Sulaj Patiala	1. D.Ed. Spl. Ed. (MR) 2. B.Ed.Spl.Ed. (MR) 3. D.Ed.Spl.Ed. (ASD) 4. D.E.C.S.E. (MR)
357.	Urvang Red Cross Institute of Spl. Edu. Baba Farid Cultural Center, Kotpura Road, Faridkot	B. Ed. Spl. Ed. (MR)
358.	Training Centre for Teachers of the Visually Handicapped, Brahm Bhawan, Jamalpur, Ludhiana	D.Ed. Spl. Ed. (VI)
359.	DAV Institute of Physiotherapy & Rehabilitation, Mahatma Hans Raj Marg, G.T. Road, Jalandhar	D. P. O.
360.	Jagjit Singh Sachdeva Asha Kiran Special School (Project of Asha Deep Welfare Society Regd.) V.P.O. Jahanichelan, Hoshiarpur District	1. D.Ed.Spl.Ed. (MR) 2. B.Ed.Spl.Ed. (MR)
361.	Baba Kunden Rural College of Education, 33 Forta Road, Adjoining Sarpanch Colony, Kulliwai Jamalpur, Ludhiana	1. D.Ed.Spl.Ed. (VI) 2. D.Ed.Spl.Ed. (MR) 3. B.Ed.Spl.Ed. (VI) 4. B.Ed.Spl.Ed. (MR) 5. D.Ed.Spl.Ed. (HI)
362.	St. Francis Home, Pathankot, Jandwal P.O. Dalhousie Road, Pathankot	1. D.Ed.Spl.Ed. (MR) 2. B.Ed.Spl.Ed. (MR)



Sl. No.	Name & address of the Institution	Courses
363.	Vocational Rehabilitation Training Centre, Haibowal Road, Opp. Kitchlu Nagar, Ludhiana	D.Ed.Spl.Ed. (VI)
364.	B.C.M. College of Education, Sec-32-A, Chandigarh Road, Urban Estate, Ludhiana	B.Ed.Spl.Ed. (LD)
365.	Guru Gobind Singh Medical College and Hospital, Sodiq Road, Faridkot	B.A.S.L.P.
<b>RAJASTHAN</b>		
366.	Mansik Vikang (Regional Teachers Training Centre), Social Welfare Department, Govt. of Rajasthan, 7-B, Jhalana Institutional Area, Jaipur	D.Ed. Spl. Ed. (MR)
367.	L.K.C. Jagdamba Ansh Vidyapeeth Samiti, Hanumanagar Road, Sriganga Nagar	D.Ed.Spl.Ed. (VI)
368.	Research Education and Audiological Development Society (READS), 162 A, Vishweshwaria Nagar, Triveni, Jaipur	1. D.Ed.Spl.Ed. (HI) 2. B.A.S.L.P. 3. B.Ed.Spl.Ed.(HI)
369.	DISHA, A Resource Centre for the Disabled, DISHA Path, Nirman Nagar C, Jaipur	1. D.Ed.Spl.Ed. (CP) 2. B.Ed.Spl.Ed. (MR) 3. D.Ed.Spl.Ed. (MR)
370.	Prayas:Centre for Special Education & Vocational Training, J5-A, Jhalana Institutional Area, Jaipur	D.Ed.Spl.Ed. (MR)
371.	Jai Narsin Vyas University Jodhpur, (TEPSE & HEPSE Scheme) Department of Psychology, Jodhpur	1. B.Ed.Spl.Ed. (MR) 2. M.Ed.Spl.Ed. MR 3. P.G.D.R.P.
372.	Rajasthan Mahila Kalyan Mandal, Ajmer, Vishwamitra Ashram, Vill. Chachyawas, Via Gagwana, Ajmer	1. D.Ed.Spl.Ed. (MR) 2. D.V.R. (MR) 3. B.Ed.Spl.Ed. (MR)
373.	Prachya Siddh Peeth- Prayas Sansthan, 30-BC-1 Road, Bhopal Pura, Udaipur	D.E.C.S.E. (MR)
374.	Karen Mano Vikas Sansthan, B- Block, Budh Vihar, Alwar	1. D.Ed.Spl.Ed. (MR) 2. B.Ed.Spl.Ed. (MR) 3. D.C.B.R.
375.	Ajay Leela Special Teachers Training College Run by Netraheen Vikas Sansthan, D Sector, Kamla Nehru Nagar, Jodhpur	1. B.Ed.Spl.Ed. (VI) 2. D.Ed.Spl.Ed. (VI) 3. D.Ed.Spl.Ed (MR)



Sl. No.	Name & address of the institution	Courses
376.	Manav Dharam Mentally Retarded Teachers Training Centre, Vivekananda Colony, Behind Kisan Talkies, Deoli, Tonk	D.Ed.Spl.Ed. (MR)
377.	DHLS Study Centre of All India Institute of Speech and Hearing, Manasagangothri, Mysore at Jawaharlal Nehru Medical College & Associated Group of Hospital, Ajmer	D.H.L.S. (Teleconference Mode)
378.	Department of Physiotherapy, Jai Nagar Rajasthan Vidyapeeth, Deemed to be University, Village Road, Dabok	D.C.B.R.
379.	Amity Institute of Behavioural & Allied Sciences (AIRAS) Amity University Rajasthan Kant Kalwar, NH – 11C, Jaipur-Delhi National Highway Jaipur	M. Phil. (Cl. Psy.)
380.	Taopvan Manovikas Vidyalaya, 4, M.L., Surtagarh Road, Sriganganagar	1. D.Ed.Spl.Ed. (MR) 2. B.Ed.Spl.Ed.(MR)
381.	Shree Nirmal Vivek School, Behind Dalnik Bhaskar, Jawahar Lal Nehru Marg, Jaipur	D.Ed.Spl.Ed. (MR)
382.	Bhagwan Mahaveer Viklang Sahayata Samiti (BMVSS), 13-A, Guru Nanak Path, Malviya Nagar, Jaipur	1. D.P.O. 2. B.P.O.
383.	Rajasthan Rehabilitation & Research Institute, 7/B Jhalana Institutional Area, SJE Dept., Jaipur	B.Ed.Spl.Ed. (MR)
384.	Dashrath Manovikas Sansthan, Vijay Vihar Colony, Sikar	D.Ed.Spl.Ed. (MR)
385.	Panna Dhay Hearing Impaired Teachers Training Center, Panna Dhay Marg, NH-12 Tonk	D.Ed.Spl.Ed. (HI)
386.	Navyoti Manovikas Kendra, Sector-10, Chopasni Housing Board, Jodhpur	D.Ed.Spl.Ed. (MR)
387.	Gurukul Spastic Society, 13-A, Chanchal Vatika, Anand Vihar A, Binjari Marg, Jhotwara, Jaipur	D.Ed.Spl.Ed.(MR)
388.	Chaitanya Seva Sansthan, Kalidevi Road, Karauli	D.Ed.Spl.Ed.(MR)
<b>TAMILNADU</b>		
389.	Scheffelin Institute of Health – Research & Leprosy Centre, Karigari	1. D.P.O. 2. B.P.O.
390.	Faculty of Disability Management and Special Education, Ramakrishna Mission Vivekananda University (RKMVU), SRKV Post, IHRDC Campus, Ramakrishna Mission Vidyalaya, Coimbatore	1. M.Ed.Spl.Ed. (VI) 2. M.Ed.Spl.Ed. (HI) 3. M.Ed.Spl.Ed. (MR) 4. B.Ed.Spl.Ed. (VI)

Sl. No.	Name & address of the institution	Courses
		5. B.Ed.Spl.Ed. (HI) 6. B.Ed.Spl.Ed. (MR) 7. D.Ed.Spl.Ed. (MR) 8. D.Ed.Spl.Ed. (HI) 9. D.Ed.Spl.Ed. (VI) 10. D.I.S.L.I. 11. D.C.B.R. 12. M.Phil. (Cl.Psy.)
391.	Spastic Society of Tamil Nadu, Opp. T.T.T.I., Taramani Road, Chennai	1. D.Ed.Spl.Ed. (CP) 2. P.G.D.D.T. (P&N) 3. P.G.D.D.T. (MD: -P&N) 4. B.D.T. 5. C.C.C.G.
392.	The Clarke School for the Deaf, "Sadhna", No.3, 3 <sup>rd</sup> Street, Dr. Radhakrishna Road, Mylapore, Chennai	1. D.Ed.Spl.Ed. (Cb) 2. D.Ed.Spl.Ed. (HI) 3. D.Ed.Spl.Ed. (MR)
393.	Madras Institute to Habilitate Retarded Afflicted, D-171, R.V. Nagar, Anna Nagar, (MITHRA) Chennai	D.C.B.R.
394.	Bala Vihar Training School, Halls Road, Kilpauk Garden, Chennai	D.Ed. Spl. Ed. (MR)
395.	School of Prosthetics & Orthotics, Govt. Institute of Rehabilitation Medicine, K.K. Nagar, Chennai	D.P.O.
396.	Navyyothi Trust Institute of Mental Retardation, 40, Menambedu Road, SIDCO Industrial Estate, Kachannankuppam, Chennai	D.V.R. (MR)
397.	S.B.T. College of Special Education, Ambigam Extension, Dr. M.A. Thangaraj Compound, D.R.O. Colony, Madurai	1. B.Ed.Spl.Ed. (MR) 2. D.Ed.Spl.Ed. (MR)
398.	Holy Cross College, Department of Rehabilitation Science & Special Education, Teppakulam Post, Tiruchirappalli	1. B.R.Sc. 2. M.R.Sc. 3. D.Ed Spl.Ed. (MR) 4. B.A.S.L.P.
399.	Little Flower Convent Hr. Sec. School for the Deaf, Old No. 127, New No. 4, G.N Road, Cathedral P.O. Chennai	1. Jr. Diploma in Teaching the Deaf 2. Sr. Diploma in Teaching the Deaf





Sl. No.	Name & address of the Institution	Courses
400.	Christian Medical College, (CMC), P.O. Thorapudi, Bagayam, Vellore	1. D.P.O. 2. B.P.O. 3. B.A.S.L.P. 4. D.H.L.S.
401.	Avinash'ingam Deemed University, Institute of Home Science & Higher Education for Women, Coimbatore	1. M.Ed.Spl.Ed. (VI) 2. B.Ed.Spl.Ed. (VI) 3. B.Ed.Spl.Ed. (HI) 4. M.Ed.Spl.Ed. (HI) 5. B.Sc.Spl.Ed. (Reh.)
402.	Sri Ramachandra Medical College & Research Institute Sri Ramchandra University,, Ramachandra Nagar, Porur, Chennai	1. M. Phil. (Cl. Psy.) 2. M.A.S.L.P. 3. B.A.S.L.P.
403.	The YMCA College of Physical Education, Nandam, Chennai	B.M.Sc.
404.	Bala Vidyalaya Institute for Teachers Training, 1st Cross Street, Shastri Nagar, Chennai	D.TY. (HI)
405.	Vijay Human Services, #4, Lakshmiapuram, 3rd Street, Royapettah, Chennai	D.E.C.S.E. (MR)
406.	Rangammal Memorial Teachers Training School For The Hearing Impaired, Sambanthanur Village, Somasipadi Post, Tiruvannamalai Tk. & Dist. Tiruvannamalai	D.Ed.Spl.Ed. (HI)
407.	N.K.T. National College of Education for Women, 21, Dr. Besant Road, Triplicane, Chennai	B.Ed.Spl.Ed. (VI)
408.	Mrs. Ann Fischer Memorial Training Institute for Special Education, (A Unit of Ecomwel Orthopaedic Centre), Ecomwel Campus, Near R.C. Church, Tharamangalam P.O., Salem	D.Ed.Spl.Ed. (MR)
409.	Rawttakuppam, Hemertjdox Rural Centre, Thiruchitrambalam Post, Villupuram District	D.C.B.R.
410.	National Institute for Empowerment of Persons with Multiple Disabilities, East Coast, Muttukadu, Kovalam Post, Kancheepuram District	1. D.Ed.Spl.Ed. (Db) 2. D.Ed.Spl.Ed. (CP) 3. D.Ed.Spl.Ed. (ASD) 4. B.Ed. Spl. Ed. (MD) 5. M.Phil. (Cl.Psy.) 6. P.G.D.E.I. 7. P.G.D.D.T.(MD:P&N) 8. C.P.O.

Sl. No.	Name & address of the institution	Courses
411.	Vidya Sagar (formerly, The Spastice Society of India), No. 1 Ranjit Road, Kotturpuram Chennai	1. P.G.D.S.E.:MD(P&N) 2. D.Ed.Spl.Ed. (ASD)
412.	National Institute for the Visually Handicapped Regional Centre, 522, Trunk Road, Poonamallee, Chennai	1. B.Ed.Spl.Ed. (VI) 2. D.Ed.Spl.Ed. (VI)
413.	V-Excel Educational Trust-1, Norton Street, Mandaveli, Chennai	D.Ed.Spl.Ed. (ASD)
414.	Meenakshi Academy of Higher Education and Research, (Deemed University) (MAHER), Meenakshi Medical College & Research Institute, Enathur, Kanchipuram	B.A.S.L.P.
415.	SRM Medical College Hospital & Research Centre, SRM Deemed University, SRM Nagar, Pothert, Kattankulathur Kancheepuram District	1. B.A.S.L.P. 2. M.A.S.L.P. 3. M.Phil (Cl.Psy.)
416.	Indira Gandhi College of Special Education (Mary Kanagam Memorial Educational Trust) Holy Cross Campus, Thadagam Road Kanuvol, Coimbatore	B.Ed.Spl.Ed. (MR)
417.	Faculty of Allied Health Science, Vinayaka Mission's Research Foundation – Deemed University, Vinayaka Mission's Kirubananda Variyar Medical College Campus, Sankari Main Road (NH 47), Arayanoor, Salem	1. D.H.L.S. 2. B.A.S.L.P.
418.	Life Help Centre for the Handicapped, 2/546, East Coast Road, Neelangral, Chennai	1. D.V.R. (MR) 2. D.E.C.S.E. (MR) 3. D.Ed.Spl.Ed. (MR)
419.	Nambikkai Foundation, Palavoor, Tirunelveli District	D. Ed. Spl. Ed. (HI)
420.	Madras ENT Research Foundation Charitable Trust MERF Institute of Speech & Hearing (A Unit of Madras ENT Research Foundation (P). Ltd.) Raja Annamalaiapuram, Chennai	1. B.A.S.L.P. 2. M.A.S.L.P.
421.	C.S.I. Balar Gnana, Iliam Hasthampatty, Salem	D.Ed. Spl. Ed. (MR)
422.	SALEM Institute for the Mentally Challenged SIMEC Opp. S.K.S Hospital, Brindavan Road, 8th Cross Road, Fairlands, Salem	C.C.C.G.
423.	CSI College of Education, CSI Institutional Campus, Pesumalai, Madurai	1. B.Ed Spl. Ed. (MR) 2. B.Ed.Spl.Ed. (LD)
424.	Kalaslingam University (Kalaslingam Academy of Research & Education), Anand Nagar, Krishnakoil	B. Ed Spl. Ed. (HI)



Sl. No.	Name & address of the institution	Courses
425.	The Spastic Society of Tiruchirappalli No. 5 Revival Nagar Ramalinga Nagar, South Extension Vayalur Road Tiruchirappalli	D. Ed. Spl. Ed. (CP)
426.	Alagappa University, Alagappapuram, Karaikudi	B.Ed.Spl.Ed. (VI)
427.	Department of Education, Mother Teresa Woman's University, Kodalkanal, Dindigul District	B.Ed.Spl.Ed. (MR)
428.	Arnar Seva Sangam, Sulochana Gardens, 7-4-1048 Tenkasi Road, Aylkudy Tirunelveli District	1. D.E.C.S.E (MR) 2. D.C.B.R. 3. C.C.C.G. 4. B.Ed.Spl.Ed. (MR)
429.	Paul Institute of Special Teacher Training Athiyanthai Village perumbakkam Road, Tiruvannamalai	1. D.Ed.Spl.Ed. (MR) 2. D.Ed.Spl.Ed. (CP)
430.	Ishwar Institute of Prosthetics & Orthotics, AA 23, 3rd Street, 3rd Main Road, Anna Nagar, Chennai	B.P.O.
431.	Madhuram Narayanan Centre for Exceptional Children, No. 1, Girkappa Road, T. Nagar, Chennai	D.E.C.S.E. (MR)
432.	K.S. Maniam College of Education, Valesupaleyan (Via), Irudalur P.O., Tal. Paramathy Velur, Namakkal District	1. B.Ed.Spl.Ed. (HI) 2. B.Ed.Spl.Ed. (MR) 3. M.Ed.Spl.Ed. (MR)
433.	Madras Medical College, Government General Hospital, E.V.R. Periyar Salai, Chennai	B.A.S.L.P.
434.	SCAD Resource Centre for Differently Abled, Ponnakkudi, Palaymkottai Taluk, Tirunelveli District	D.Ed.Spl.Ed. (MR)
435.	Dr. MGR Institute of Special Education and Research, Dr. MGR Home & Higher Secondary School for the Speech & Hearing Impaired, MGR Garden Ramavaram, Chennai	B.Ed.Spl.Ed. (HI)
436.	Nethrodaya, No. 47/1, Phase-II, Nollambur, Magappair West, Chennai	B.Ed.Spl.Ed.(VI)
<b>TELANGANA</b>		
437.	Thakur Hari Prasad Institute of Research & Rehabilitation for the Mentally Handicapped, Vivekananda Nagar, Dilshuknagar, Hyderabad	1. P.G.D.D.R.M. 2. D.Ed.Spl.Ed. (MR) 3. B.Ed.Spl.Ed. (MR) 4. D.E.C.S.E. (MR)



Sl. No.	Name & address of the institution	Courses
438.	National Institute for the Mentally Handicapped Manovikas Nagar, P.O. Bowenpally, Secunderabad	5. M.Ed.Spl.Ed. (MR) 6. B.Ed.Spl.Ed. (LD) 7. B.D.T 8. P.G.D.E.I. 9. D.Ed.Spl.Ed. (ASD) 10. D.C.B.R. 1. D.V.R. (MR) 2. B.Ed.Spl.Ed. (MR) 3. P.G.D.E.I (MR) 4. D.E.C.S.E. (MR) 5. M.Ed.Spl.Ed. (MR) 6. M.Phil. (Reh.Psy.) 7. M.D.R.A. 8. D.C.B.R. 9. M.Sc. (B)
439.	Sweekar Academy of Rehabilitation Sciences, Uplaxar Complex, Uplaxar Circle, Picket, Secunderabad	1. M.Phil. (Cl. Psy.) 2. M.Phil. (Reh.Psy.) 3. M.A.S.L.P. 4. D.Ed.Spl.Ed. (HI) 5. B.A.S.L.P. 6. D.H.L.S. 7. P.G.D.R.P. 8. B.Ed.Spl.Ed. (MR) 9. D.Ed.Spl.Ed. (ASD) 10. D.E.C.S.E. (MR) 11. B.Ed.Spl.Ed. (HI) 12. M.Ed.Spl.Ed. (MR) 13. M.Ed.Spl.Ed. (HI) 14. P.D. (Cl.Psy.) 15. Psy.D. (Cl.Psy.) 16. P.G.D.E.I.
440.	Helen Keller's Institute of Research and Rehabilitation for the Disabled Children, Bank Colony, Ramakrishnapuram, Secunderabad	1. B.Ed.Spl.Ed. (HI) 2. B.A.S.L.P. 3. M.A.S.L.P.



Sl. No.	Name & address of the institution	Courses
441.	Training Centre for Teachers of the Visually Handcapped, H. No.10-3-60, Nehru Nagar, East Marredpally, Campus of Govt. Institute of Electronics, Secunderabad	D.Ed.Spl.Ed. (VI)
442.	All Yaver Jung National Institute for the Hearing Handcapped, Southern Regional Centre (SRC), National Institute for the Mentally Handcapped Campus, Manovikas Nagar, P.O. Bowenpally, Secunderabad	1. M.A.S.L.P. 2. B.A.S.L.P. 3. B.Ed.Spl.Ed. (HI) 4. D.Ed.Spl.Ed. (H) 5. D.H.L.S.
443.	Andhra Mahila Sabha College of Teachers Education, Durgabai Deshmukh Academic Campus, Osmania University Road, Hyderabad	B.Ed.Spl.Ed. (HI)
444.	Sweekar Academy of Rehabilitation Sciences, Opp. NTR Nagar, Peddumul Road, Tandur, R.R. District	1. B.A.S.L.P. 2. B.Ed.Spl.Ed. (MR) 3. D.E.C.S.E. (MR) 4. D.H.L.S.
445.	Swayamkrushi, Plot No. 17, Sri Malani Co-operative Housing Society, Indian Airlines Colony, Trimulgherry, Secunderabad	B.Ed.Spl.Ed. (MR)
446.	Durgabai Deshmukh Vocational Training and Rehabilitation Centre for Handcapped, Osmania University Road, Vidyanagar, Hyderabad	1. D.Ed.Spl.Ed. (MR) 2. D.Ed.Spl.Ed. (H) 3. D.V.R. (MR)
447.	Child Guidance Centre, Post Box No.2, H.No. 7-6/2, Santosh Sadan, Ganesh Nagar, Uppal Depot, Peerzadiguda Village, Hyderabad	D.Ed.Spl.Ed. (MR)
448.	Manochetana, Chukka Ramalah Marg, Near Market Yard, Vavilavamp, Post & Mandal: Cherial, District: Warangal	1. D.Ed.Spl.Ed. (MR) 2. C.C.C.G.
449.	COMMITMENTS, A Public Trust, H. No. 214-30, Gunj, Market Yard, Koggi Madal, Koggi, Mahabubnagar District	C.C.C.G.
450.	Sannidhi Center for Life Skills (A Unit of Shankar Foundation), Survey No. 295, Gandiceruvu Village Road, Koheda (Village), Hayath Nagar (Mandal), Rangareddy District, Hyderabad	D.Ed.Spl.Ed. (MR)
451.	Aura Foundation, H. No.: 3-4-114/15/1, Sai Chitra Nagar Lane No. 7, Ramanthpur, Hyderabad	D.Ed.Spl.Ed. (HI)
452.	DAWN College of Special Education, (Deaf & Hard of Hearing), Vempadu (Village), Nidamandor (Mandal), Nalgonda District	D.Ed.Spl.Ed. (HI)

Sl. No.	Name & address of the Institution	Courses
453.	Ashray Akroti, 8-3-1027/A2, Lane Opposite to Indian Bank, Srinagar Colony, Hyderabad	D.Ed.Spl.Ed. (HI)
454.	Asha Hospital, No. 298, Road No. 14, Banjara Hills, Hyderabad	M.Phil.(CI.Psy.)
455.	Padmanayaka College of Special Education, Gandhi Nagar, Vanastali Puram, Hyderabad	B.Ed.Spl.Ed. (MR)
456.	Sri Chandra College of Special Education, Kamla Nagar, Vanastalipuram, Rangareddy District	B.Ed.Spl.Ed. (MR)
457.	Balavikas Education Society for the Disabled Children, Bagh Ameer, Kukatpally, Hyderabad	D.Ed.Spl.Ed. (HI)
<b>TRIPURA</b>		
458.	The Institute of Chartered Financial Analyst of India (ICFAI) University, P.O. Kamalghat, Sadar, Mohanpur Tripura (West)	B.Ed.Spl.Ed. (MR)
<b>UTTAR PRADESH</b>		
459.	JIMARS (Jyoti Institute of Medical & Rehabilitation Sciences) Run by: Rotary Sponsored Crippled and Youth Welfare Society, Jawahar Lal Nehru Road, Allahabad	1. D.C.B.R. 2. D.Ed.Spl.Ed. (CP)
460.	U.P. Institute for the Hearing Handicapped, 4-7, Malviya Road, George Town, Allahabad	D.Ed.Spl.Ed. (HI)
461.	Chetna (A Society of the Welfare of Handicapped), Sector - C, Aliganj, Lucknow	1. D.Ed.Spl.Ed. (MR) 2. D.Ed.Spl.Ed. (HI)
462.	Training College for Teachers of the Deaf, N. C. Chaturvedi School for the Deaf, Alshbagh (Tilak Nagar), Lucknow	D.Ed.Spl.Ed. (HI)
463.	Nav Vani School for the Deaf, Teachers Training Centre Village Kolarpur, Harhua P.O. Varanasi	D.Ed.Spl.Ed. (HI)
464.	Banaras Hindu University, Faculty of Education, (BHU) Kamachha, Varanasi	1. B.Ed.Spl.Ed. (VI) 2. M.Ed.Spl.Ed. (VI) 3. B.Ed. Spl.Ed (HI)
465.	Israji Devi Shikshan Sansthan's Raj Shikshak Prashikshan Kendra, 23-B, Park Road, Allahabad.	D.Ed.Spl.Ed. (VI)
466.	Jagadguru Rambhadracharya Handicapped University, Chitrakoot	1. B.Ed.Spl.Ed. (VI) 2. B.Ed.Spl.Ed. (HI)





Sl. No.	Name & address of the Institution	Courses
467.	Integrated Institute for the Disabled, Karaundi B.H.U., (Susuwahi) Varanasi	1. D.Ed. Spl.Ed. (MR) 2. D.H.L.S. 3. D.E.C.S.E. (MR) 4. D.V.R. (MR) 5. D.Ed.Spl.Ed. (HI) 6. D.Ed.Spl.Ed. (ASD)
468.	Training Centre for the Teachers of the Visually handicapped, Government Inter College for the Blind, Mohaan Road, Lucknow	D.Ed.Spl.Ed. (VI)
469.	Amity Institute of Behavioural (Health) & Allied Sciences (AIBHAS), Amity University, Amity Campus, Sector -125, Plot No. 4, Gautam Budh Nagar, Noida  Amity University, Amity Institute of Rehabilitation Sciences, Room G-12, Ground Floor, I-2 Block, Sector – 125, Noida	1. M.Phil. (Cl. Psy.) 2. Psy.D. (Cl. Psy.) 3. M.Phil. (Reh.Psy.) 4. P.G.D.R.B. 5. B.Ed.Spl.Ed. (LD) 6. M.Ed. Spl. Ed. (LD) 7. B.Ed. Spl. Ed. (MR) 8. M.Ed. Spl. Ed. (MR) 9. B.Ed. Spl. Ed. (ASD)
470.	Institute of Mental Health and Hospital, Mathura Road, Agra	M. Phil. (Cl. Psy)
471.	Composite Regional Rehabilitation Centre for Persons with Disability (Min. of S.J. & E. Govt. of India) Mohaan Road, Near G.B.Pant Polytechnic, Lucknow	1. D.Ed. Spl. Ed.(VI) 2. D.Ed. Spl. Ed. (MR) 3. D.R.T. 4. C.P.O.
472.	Mata Kalawati College of Special Education, Trivenipuram-Phase II, Lilapur Road, Jhusi, Allahabad -211006 (unit of - Purvanchal Khadi Gramoudog Vikas Samiti, 583, Purana Katra, Allahabad	1. D.Ed.Spl.Ed. (HI) 2. D.H.L.S.
473.	Mehru Gram Bharati Vishwavidyalaya, Rajiv Gandhi Post Graduate College, Gram & Post: Kotwa Allahabad	1. B.Ed.Spl.Ed. (HI) 2. M.Ed.Spl.Ed. (HI) 3. D.Ed.Spl.Ed.(HI)
474.	Gram Udyog Seva Sansthan, Musafirkhans – Sultanpur	1. D.Ed.Spl.Ed. (MR) 2. B.Ed.Spl.Ed. (MR) 3. D.Ed.Spl.Ed.(HI)
475.	Satyanand Vasis Training College for "Teachers of the Deaf", P-2, Pallavpuram, Phase – II, Meerut	1. D.Ed.Spl.Ed. (HI) 2. B.Ed.Spl.Ed. (HI)

Sl. No.	Name & address of the institution	Courses
476.	Faculty of Education & Allied Sciences, Department of Education, M.J.P. Rohilkhand University, Pilibhit Bypass Road, Bareilly	1. B.Ed.Spl.Ed. (HI) 2. B.Ed.Spl.Ed. (LD)
477.	Maa Ballraj Seva Sansthan, Vani Awam Shrawan Usandhan Kendra Dhudh Nath Railway Crossing Vindhyachal Road Mirzapur	1. D.H.L.S. 2. D.Ed.Spl.Ed. (HI) 3. D.Ed.Spl.Ed. (MR) 4. D.Ed.Spl.Ed. (VI)
478.	Jeevan Jyoti School for the Blind, Aktha, Samarth Post	D.Ed.Spl.Ed. (VI)
479.	Disha School of Special Education and Rehabilitation Centre, P.S. - 2 'H' Pocket Nagar (Mawana Road) Meerut	D.Ed.Spl.Ed. (MR)
480.	Lt. Sh. Jagat Narayan Training College for Mentally Handicapped, 201/1E, Prayag Puram, Naini, Allahabad, C/o Jan Chetna Sansthan 60 M/44, 5 A Nawab Yusuf Road, Civil Lines, Allahabad	1. D.Ed.Spl.Ed. (MR) 2. D.E.C.S.E. (MR) 3. D.Ed.Spl.Ed. (HI)
481.	Institute of Rehabilitation, Plot No. C-9, Shallimar Garden Extn.-II, Sahibabad, Ghaziabad,	1. D.Ed.Spl.Ed. (HI) 2. D.H.L.S. 3. D.Ed.Spl.Ed. (MR) 4. D.Ed.Spl.Ed. (ASD) 5. C.C.C.G.
482.	CBSM, Rae Bareilly Speech & Hearing Institute, 221, Amar Nagar, Rai Bareilly	1. D.H.L.S. 2. D.Ed.Spl.Ed. (HI) 3. D.Ed.Spl.Ed. (MR)
483.	Brahmaved gamin Shiksha prasar Samiti, VIII. & P.O. Brangpur, nai Basti, Block Dadri, Gautam Budh Nagar District	C.C.C.G.
484.	SANMAN (Branch of Integrated Institute for the Disabled), Nai Basti, Alinagar, Mughalsarai, Chandauli	C.C.C.G.
485.	Gyanodaya Samiksh Sansthan, Jagdishpur, Phulpur, Azamgarh	1. D.E.C.S.E. (MR) 2. D.Ed.Spl.Ed. (MR) 3. D.Ed.Spl.Ed. (HI)
486.	Dr. Shaikuntala Misra National Rehabilitation University, Mohsen Road, Lucknow	1. D.Ed.Spl.Ed. (MR) 2. D.Ed.Spl.Ed. (VI) 3. D.Ed.Spl.Ed. (HI) 4. B.Ed.Spl.Ed. (MR)



Sl. No.	Name & address of the institution	Courses
		5. B.Ed.Spl.Ed. (HI) 6. B.Ed.Spl.Ed. (VI) 7. M.Ed.Spl.Ed. (MR) 8. M.Ed.Spl.Ed. (VI) 9. M.Ed.Spl.Ed. (HI) 10. B.P.O. 11. B.A.S.L.P.
487.	Shubhasheesh Shiksha Evam Vikas Sewa Sansthan, E-27, Industrial Area, Site No.2, Shubhasheesh Amawan Road, Rae Bareilly	1. D.Ed.Spl.Ed. (MR) 2. C.C.C.G.
488.	Pramila Katiyar Special Education Institute, Kalpi Road, Pukhreyan Kengur Dehat	1. D.Ed.Spl.Ed. (HI) 2. B.Ed.Spl.Ed. (HI) 3. D.Ed.Spl.Ed. (MR) 4. B.Ed.Spl.Ed. (MR)
489.	Vasudha Kalyani Special Education Institute, VIII. & Post Asana, Chendeauli District	D.Ed.Spl.Ed. (MR)
490.	Rachna Vishesh Vidyalaya (A Unit of Integrated Institute for the Disabled), Ishapur, Sadar, Jaunpur	1. D.Ed.Spl.Ed. (MR) 2. D.E.C.S.E. (MR) 3. D.Ed.Spl.Ed. (HI)
491.	Kiran Society, Kiran VIII, Modhopur Post, Post Box No. 5032, Varanasi District	D.Ed.Spl.Ed. (CP)
492.	Rehabilitation Society of the Visually impaired, A-303 Gopale Apartment, Narahi, Near Shakti Bhawan, Lucknow	D.Ed.Spl.Ed. (VI)
493.	Nal Disha Shiksha Prashiksha Evam Jan Kalyan Seva Sansthan, Sangharsh Bhawan Railway Station Road, Sultanpur District	C.C.C.G.
494.	DHLS Study Center of All India Institute of Speech and Hearing, Manasagangothri, Mysore at Chhatrapati Shahuji Maharaj Medical University (erstwhile King George's Medical College), Chowk, Lucknow	D.H.L.S. (Teleconference - Mode)
495.	PYSSUM Research & Training Centre, 537/B Purniya Sitapur Road, Lucknow	D.Ed.Spl.Ed. (MR)
496.	Navada Gram Udyog Vikas Samiti's Ali Mobeen Memorial Institute for Handicapped, Mohalla Bagla Amroha, J.P. Nagar	D.Ed.Spl.Ed. (MR)



Sl. No.	Name & address of the Institution	Courses
497.	Kalyanam Karoti, Kalyan Dham, Masani-Delhi Road, Mathura	1. D.Ed.Spl.Ed. (MR) 2. B.Ed.Spl.Ed. (MR) 3. D.Ed.Spl.Ed. (HI) 4. B.Ed.Spl.Ed. (HI)
498.	Rajesh Tiwari Punarvas Kendra (Unit of Purvanchal Khadi Gramoudyog Vikas Samiti) Village - Haripur, PO - Ramnagar, Derwa, Pratapgarh	D.Ed.Spl.Ed. (HI)
499.	Pawahari Smriti Parishad, Station Road, Ghazipur	D.Ed.Spl.Ed. (HI)
500.	Maharishi Dayanand Rehabilitation Institute, VIII. & Post Rai, Mathura District	1. D.Ed.Spl.Ed. (MR) 2. D.Ed.Spl.Ed.(HI) 3. D.Ed.Spl.Ed.(CP)
501.	Vasudha Kalyani Mand Buddhi Vikang Vidyalaya, Ambedkar Nagar, Kharlya, Shaktinagar, Sonbhadra	D.Ed.Spl.Ed. (MR)
502.	King George's Medical University, Department of Psychiatry, KGMU Chowk, Shahmna Road, Lucknow	M.Phil. (Cl.Psy.)
503.	Vishal Institute of Rehabilitation Sciences, awalya Post, TSL Naini, Allahabad	1. D.E.C.S.E. (MR) 2. D.Ed.Spl.Ed.(MR)
504.	Gyanvati Memorial Shikshan Sansthan (Charitable Trust), VIII. Gopya Ganj, P.O. Bharthana, Etawah District	D.Ed.Spl.Ed. (MR)
505.	Amar Jyoti Institute of Special Education, (Run by Amar Jyoti Society), VIII. & P.O. Dargah Madhuban, Mau District	D.Ed.Spl.Ed. (MR)
506.	Sri Mahadev Jee Ram Adhar Biklang Shikshan Prashikshan Kendra, VII. Audhari, P.O. Sikhar, Tehsil Jakhnani, Ghazipur District	1. D.Ed.Spl.Ed. (VI) 2. D.Ed.Spl.Ed.(MR)
507.	Gautam Buddha University, Greater Noida, Gautam Budh Nagar District	M.Phil. (Cl.Psy.)
508.	Balram Mahavidyalaya, Sirhir, Meja, Allahabad	B.Ed.Spl.Ed. (HI)
509.	Handicapped Development Council, Shastripuram, Phase-I, Sikandra, Agra	D.Ed.Spl.Ed. (MR)
510.	Anity University, Mallhore, Gomti Nagar Extension, Lucknow	1. Psy. D. (Cl. Psy.) 2. M.Phil. (Cl. Psy.)
511.	School of Rehabilitation Education, Shobhit University Campus, Adarsh Institutional Area, Babu Vijendra Marg, Gangaoh	B.Ed.Spl.Ed.(MR)



Sl. No.	Name & address of the institution	Courses
512.	Amar Jyoti Sansthan, Kol Baz Bahadur, Navsen Sarawati School, Azamgarh	D.Ed.Spl.Ed.(MR)
513.	K.S. Memorial, Gram & Post Belagustsi, Dist. Raebareli	1. D.Ed.Spl.Ed.(HI) 2. D.Ed.Spl.Ed.(MR)
514.	Jay Nand Special Teachers' Training Institute, Mahmud Bheri, Saray Khargi, Bilapur, Faizabad	D.Ed.Spl.Ed.(MR)
515.	Sarveshwari Shikshan Sansthan, Sahso Bazar, Sahso, Allahabad	D.Ed.Spl.Ed.(HI)
516.	National Institute for the Mentally Handicapped, Northern Regional Centre, C-44A, Sector-40, Noida, Gautam Budh Nagar	1. D.Ed.Spl.Ed.(MR) 2. B.Ed.Spl.Ed.(MR) 3. D.E.C.S.E.(MR)
517.	AI/NIHH, NRC, Plot No. 44 A, Block-C, Sector-40, Noida, Gautam Budh Nagar	1. B.A.S.L.P. 2. D.Ed.Spl.Ed.(HI) 3. D.H.L.S. 4. D.I.S.L.I.
<b>UTTARANCHAL</b>		
518.	National Institute for the Visually Handicapped, 116, Rajpur Road, Dehradun	1. B.Ed.Spl.Ed. (VI) 2. M.Ed.Spl.Ed. (VI) 3. D.Ed.Spl.Ed. (VI) 4. P.G.D.R.P.
519.	RAPHAEL, P.O. Box No. 157, End Mohini road, Trans Rispna Nadi, Dehradun	D.Ed.Spl.Ed. (MR)
520.	Department of E.N.T Himalayan Institute of Medical Sciences, Swami Ram Nagar, Doiwala	1. D.H.L.S. 2. B.A.S.L.P.
521.	National Institute for the Orthopaedically Handicapped, Regional Centre, N.I.V.H Campus, 116 Rajpur Road, Dehradun	1. C.P.O. 2. D.R.T.
<b>WEST BENGAL</b>		
522.	National Institute for the Orthopaedically Handicapped, Bon-Hooghly, B.T. Road, Kolkata	1. B.P.O. 2. M.P.O. 3. P.G.D.O.R.M. 4. P.G.D.R.P.
523.	Anandniketan (Society for Mental Health Care), P.O. & Vill. Khajurdihi, Via Katwa, Burdwan District	1. D.Ed.Spl.Ed. (MR) 2. P.G.D.S.E. (MR)

Sl. No.	Name & address of the institution	Courses
524.	National Institute for the Mentally Handicapped, Regional Training Centre, NIOH Campus, Bon-Hooghly, B.T. Road, Kolkata	1. B.Ed.Spl.Ed. (MR) 2. D.Ed.Spl.Ed. (MR) 3. D.V.R. (MR)
525.	AY/NHH, Regional Training Centre, NIOH Campus, Bon-Hooghly, B.T. Road, Kolkata	1. M.A.S.L.P. 2. B.A.S.L.P. 3. B.Ed.Spl.Ed. (HI) 4. D.Ed.Spl.Ed. (HI) 5. D.H.L.S. 6. D.S.L.I.C. 7. M.Ed.Spl.Ed. (HI)
526.	Indian Institute of Cerebral Palsy, IICP [Formerly Spastic Society of Eastern India], P-35/1, Taratolla Road, Kolkata	1. B.Ed.Spl.Ed. (L&ND) 2. B.Ed.Spl.Ed. (MD)
527.	The Ramakrishna Mission Blind Boys' Academy, Ramakrishna Mission Ashram (T.I.T.V.H.), Narendrapur, Kolkata	B.Ed.Spl.Ed. (VI)
528.	Manovikas Kendra, Rehabilitation and Research Institute for the Handicapped, 482, Madudah, Plot 1-24, Sec-J, Eastern Metropolitan Bypass, Kolkata	1. D.Ed.Spl.Ed. (MR) 2. B.Ed.Spl.Ed. (MR) 3. M.Ed.Spl.Ed. (MR)
529.	Vivekananda Mission Ashram, Vivekanagar, P.O. Chaitanyapur (Haldia), Medinipur District	1. D.Ed.Spl.Ed. (VI) 2. B.Ed.Spl.Ed. (VI)
530.	Training College for the Teachers of the Deaf, 293, Acharya Prafulla Chandra Road, Kolkata	D.Ed.Spl.Ed. (HI)
531.	Department of Psychology, University of Calcutta, 92, A.P.C. Road, Kolkata	M. Phil. (Cl. Psy.)
532.	Department of Applied Psychology Calcutta University, Rashbehari Shiksha Prangan, 92, Acharya Praful Chandra Road, Kolkata	P.G.D.R.P.
533.	Alakendu Bodh Niketan Residential, P-1/4/1, C.I.T Scheme VII-M, V.I.P. Road, Kankurgachi, Kolkata	D.Ed.Spl.Ed. (MR)
534.	Speech & Hearing Institute and Research Centre, State Resource Centre (HI), 10, Mandeville Garden, Kolkata	D.T.Y. (HI)
535.	SHELTER, 3, Bholanath Bhaduri Sarani, Bhadreswar, Hooghly	1. D.Ed.Spl.Ed. (MR) 2. B.Ed.Spl.Ed. (MR) 3. D.V.R. (MR)





Sl. No.	Name & address of the institution	Courses
536.	Ramakrishna Vivekananda Mission, 7, Riverside Road, Barrackpore, North 24 Parganas	1. D.Ed. Spl.Ed. (VI) 2. D.Ed. Spl.Ed. (HI)
537.	Pradeep Centre for Autism Management, P-864, Post-Lake Town, Block-A, 24 Parganas North District, Kolkata	D.Ed.Spl.Ed. (ASD)
538.	Paschimanga Rajya Pratibandhi Sammilani, 4, Santoshpur Avenue, Kolkata	D.C.B.R.
539.	Midnapore Rehabilitation Centre for Children, "Gitanjali", Dr. Nilay Paul Road, P.O. Midnapore, Paschim Medinipur District	1. D.Ed.Spl.Ed. (MR) 2. D.Ed.Spl.Ed. (HI)
540.	Bikashayan, 40, Bon Hooghly Govt. Colony, Kolkata,	1. D.Ed.Spl.Ed. (MR) 2. B.Ed.Spl.Ed. (MR) 3. D.E.C.S.E. (MR)
541.	Department of Adult, Continuing Education, Extension and Field Outreach, Rabindra Bharati University, 56 A, Barrackpore Trunk Road, Kolkata	1. B.Ed.Spl.Ed. (VI) 2. M.Ed.Spl.Ed. (VI)
542.	REACH, Society for Remedial Education Assessment Counselling Handicapped, 1B/2/A/3, Uday Shankar Sarani, Golf Garden, Kolkata	P.G.D.S.E. (MD & PN)
543.	Bikash Bharati Welfare Society, At. Bikasgarh, Jhagram, Midnapore (West) District	C.C.C.G.
544.	HOPE, St. Paul Road, A-Zone, Steel Township Durgapur, Burdwan	P.G.D.S.E. (MD:P&N)
545.	Susrut Eye Foundation & Research, HB 36/A/1, Salt Lake, Sector - 3, Kolkata	B.M.Sc. (VI)
546.	North Bengal Handicapped Rehabilitation Society, New Township, Kawaikhal, Central Reserve Police Force (C.R.P.F. Complex) P.O. Sushruta Nagar, Darjeeling District	1. D.Ed.Spl.Ed. (HI) 2. D.Ed.Spl.Ed. (MR)
547.	Institute of Psychiatry, IPGME&R, 7 D.L. Khan Road, Kolkata	M. Phil. (Cl.Psy.)
548.	Debendranath Mondal (D. N. Mondal) College Run by: Pinkhall Pathikrit, Vill. Chandipur, P.O. Kunderail, P.S. Baruaipur, 24 Parganas District	1. D.Ed.Spl.Ed. (MR) 2. D.Ed.Spl.Ed. (HI)
549.	Nadia Zilla Pratibandhi Kalyan Samiti, 8 Church Lane, Krishnagar, Nadia	D.Ed.Spl.Ed. (MR)

Sl. No.	Name & address of the institution	Courses
550.	Moyna Ramkrishnayan Association, Village Harkuli Bhandarchak, P.O.+ P.S.- Moyna, Purba Medinipur District	D.Ed.Spl.Ed. (MR)
551.	Voice of World, 4 Nrsingha Dutta Road, Kolkata	D.Ed.Spl.Ed. (VI)
552.	Vivekananda Lokshiksha Niketan, At Faridpur, P.O. Dakshin Dauki, R.S. Contal, Purba Medinipur District	D.Ed.Spl.Ed. (MR)
553.	Pratibandhi Kalyan Kendra, Abinash Mukherjee Road, Hooghly	1. B.A.S.L.P. 2. B.Ed.Spl.Ed. (HI)
554.	Arogya Sandhan Charitable Trust, Vill. Arpanch, P.O. Sonarpur, South 24 Parganas, Kolkata	C.C.C.G.
555.	Cooch Behar Special Education Teachers Training Centre, Vill. Rajarhat, P.O. PatiaKhawa, Dist. Cooch Behar	D.Ed.Spl.Ed.(MR)



#### Annexure 4.1

#### List of General Body Members of NBER as on 31.03.2016

Sl. No.	Name of Members	Members
1.	Dr. Vinod Aggarwal, IAS, Chairperson, Rehabilitation Council of India, B-22 Qutab Institutional Area, New Delhi	Chairperson, Ex-Officio
2.	The Secretary Ministry of Social Justice & Empowerment, Department of Empowerment of Persons with Disabilities, 5th Floor, Paryavaran Bhawan, CGO Complex, New Delhi	Member
3.	The Secretary Ministry of Health & Family Welfare, Nirman Bhawan, C-Wing, New Delhi	Member
4.	The Secretary, (L&E) Ministry of Labour & Employment, Rafi Marg, New Delhi	Member
5.	The Secretary (PS)/Representative Ministry of Finance North Block, New Delhi	Member
6.	The Secretary Department of School Education & Literacy Ministry of Human Resource Development Shastri Bhawan, New Delhi	Member
7.	The Chairperson National Council for Teachers Education, Hans Bhawan, Wing II, 1, Bahadur Shah Zafar Marg, New Delhi	Member
8.	The Chairman, Central Board of Secondary Education, "Shiksha Kendra", 2, Community Centre, Preet Vihar, Delhi	Member
9.	Dr. Ashok Kumar Sinha, Director All Yashwantrao Chavan National Institute for the Hearing Handicapped, K. C. Marg, Bandra Reclamation (W), Mumbai	Member
10.	The Director National Institute for the Mentally Handicapped, Manovikas Nagar, Bowenpally, Secunderabad	Member
11.	The Director National Institute for the Orthopedically Handicapped, B.T. Road, BonHooghly, Kolkata	Member



Sl. No.	Name of Members	Members
12.	Ms. Anuradha Dalmia, Director National Institute for the Visually Handicapped, 116, Rajpur Road Dehradun	Member
13.	Dr. Himangshu Das, Director National Institute for Empowerment of Persons with Multiple Disabilities (NIEPMD) East Coast Road, Muttukadu Kovalam Post, Chennai	Member
14.	Shri R. Narasimham, Consultant (Vocational Rehabilitation) New 5, Gokulam Colony, Near Satyanarayana Temple, West Marambalam, Chennai	Member
15.	Dr. Dharmendra Kumar, Director P.L. Deen Dayal Upadhyay Institute for the Physically Handicapped, 4, Vishnu Digamber Marg, New Delhi	Member
16.	Dr. M. Jayaram, Head, Department of Audiology National Institute of Mental Health & Neuro Sciences Hosur Road, Bangalore	Member
17.	Prof. Rubina Lal 901 B-3 Whispering Palms, Lokhandwala Complex Kandivali (E), Mumbai	Member
18.	Prof. S. R. Mittal National Institute for the Visually Handicapped, 116, Rajpur Road Dehradun, Uttarakhand	Member
19.	Prof. P. Jeyachandran Vijay, Human Services 4, Laxmipuram, 3rd Street, Royapettah Chennai	Member
20.	Dr. Vaisha Gathoo Ali Yavar Jung National Institute for the Hearing Handicapped K. C. Marg, Bandra Reclamation (W), Mumbai	Member
21.	Dr. S. Y. Kothari C-2/205, Chanakyaपुर, Satyamang New Delhi	Member
22.	Shri S. K. Srivastava, Member Secretary Rehabilitation Council of India B - 22, Qutab Institutional Area, New Delhi	Secretary, Ex-Officio



### Annexure-6.1

#### CRE Programmes Approved During The Year 2015-16

Sl. No.	Name & Address of the Institution	Topic	Period
1.	Institute of Advanced Studies in Education, Andhra University, Visakhapatnam	Advanced Training in Orientation and Mobility Skills	02.03.2016 to 06.03.2016
2.	Uma Educational & Technical Society, 4-54, Uma Manovikas Nagar, Valalapudi Panchayat, Rayudupalem, Kakinda	1. Assessment of Deafblindness and Multiple Disabilities with Visual Impairment 2. Strategies for working with Deafblind 3. Understanding Deafblindness & Multiple Disabilities with Visual Impairment	24.08.2015 to 28.08.2015 21.09.2015 to 25.09.2015 26.10.2015 to 30.10.2015
3.	Navjeevan Residential Special School for the Deaf(HI), Door No.4-1745, Ayyalurmetta, Nandyal	1. Early Intervention and Detection 2. Utilizing available Government Schemes for Promoting Education of Deaf Blind	21.09.2015 to 25.09.2015 04.01.2016 to 08.01.2016
4.	RASS College of Special Education, Rashtriya Seva Samithi, Seva Nilayam, Annamalai Marg, Tirupati	Introduction & Challenges to Inclusive Education	09.09.2015 to 11.09.2015
5.	Pragati Charities, Special School for Mentally Retarded & Hearing Impaired, Ambapuram (V), Nellore	Understanding Learning Disability: Assessment, Diagnosis and Intervention	25.11.2015 to 29.11.2015
6.	Sri Padmavati Mahila Viswavidyalayam (Women's University), Tirupati	Subject Teaching	01.02.2016 to 05.02.2016
7.	St. Ann's College of DSE(BR), Gopavaram (V), Gazulapalle, Dist. Kurnool	Functional Academics	01.02.2016 to 05.02.2016

Sl. No.	Name & Address of the institution	Topic	Period
8.	Jagatbendhu Bawa Bharati Sikahya Niketan, At/PO Salepali, Via Jersingha, Dist. Balangir	Classroom Management	27.03.2016 to 31.03.2016
9.	Environmental Consultancy Vikash Centre, South Lakhi Bagh, Manpur, Gaya	Functional Assessment	03.06.2015 to 07.06.2015
10.	J.M. Institute of Speech & Hearing, Chhajani, Manariya, Turki, Muzaffarpur	1. Methods & Techniques of Teaching Language 2. Integrating Therapy with School Activities 3. Communication Options In Teaching Deaf & Hard of Hearing Children	15.06.2015 to 19.06.2015 22.07.2015 to 26.07.2015 05.08.2015 to 09.08.2015
11.	Indian Institute of Health Education & Research, Health Institute Road, Beur, Patna	1. Community Based Rehabilitation 2. Ensuring Safety of Children with Disabilities	29.07.2015 to 31.07.2015 02.12.2015 to 04.12.2015
12.	Indian National Portage Association Room No. 14-15, 1st Floor, Karuna Sadan, Sector - 11-B, Chandigarh	1. Trends and Developments In Dealing with Young Mentally Retarded Children with Stress on Portage Training 2. Learning Disabilities- Assessment, Diagnosis and Intervention	24.08.2015 to 28.08.2015 05.10.2015 to 09.10.2015
13.	Aakanksha Usha School for Mentally Handicapped, Awanti Vihar, Raipur	Music, Dance & Drama	07.09.2015 to 09.09.2015
14.	Ankur Special School for Mentally Retarded Children, Behind Ambedkar Bhavan, SECL, Mundapur, Korba	Learning Disability	18.12.2015 to 20.12.2015





Sl. No.	Name & Address of the institution	Topic	Period
15.	Vision Institute of Advanced Studies, Plot No. 4, Pocket A-1, Sector-8, Rohini, Delhi	1. Managing Behaviours In the Classroom and Home 2. Assessment and Diagnosis of ASD	16.08.2015 to 20.08.2015 06.02.2016 to 08.02.2016
16.	Amar Jyoti Charitable Trust, Karkardooma, Vikas Marg, Delhi	1. Sign Language Communication Options for Children with Hearing and Speech Impairment 2. Understanding Visual Impairment with Multiple Disabilities	26.11.2015 to 28.11.2015 02.02.2016 to 06.02.2016
17.	Action for Ability Development and Inclusion, 2, Balbir Saxena Marg, Hauz Khas, New Delhi	Communication, Assessment and Strategies for Intervention For Persons with Speech & Communication Difficulties	22.02.2016 to 26.02.2016
18.	Jamia Millia Islamia University, Department of Teacher Training & Non Formal Education, Jamia Nagar, New Delhi	Learning Disability	24.02.2016 to 28.02.2016
19.	Lokvishwas Pratishthan Teacher's Training Centre, Shantadurga Krupashram Kapleshwar, Ponda, Goa	Inclusive Education and Autism	16.12.2015 to 18.12.2015
20.	Sanjay Centre for Special Education, Pundarik Nagar, Porvorim Bardez, Goa	1. Preparation of TLM, Charts, Flash Cards 2. Vocational Assessment	12.01.2016 to 16.01.2016 28.03.2016 to 30.03.2016
21.	Composite Regional Centre for Persons with Disabilities, Bhikshuk Gruh Parisar, Ahmedabad	Ensuring Safety for Children with Disability	18.11.2015 to 22.11.2015
22.	Ankur Special School for Mentally Retarded Children, Plot No. 1945, Bhavnagar	Ensuring Safety for Children with Disability	19.05.2015 to 21.05.2015

Sl. No.	Name & Address of the institution	Topic	Period
23.	Akshar Trust, 11th Floor, Kirti Towers, Tilak Road, Vadodara	Development of Literacy	13.07.2015 to 17.07.2015
24.	Shri K.K. School & Home for the Blind Trust, Vidyanagar, Bhavnagar	Early Childhood Education	04.06.2015 to 06.06.2015
25.	Vidyamandir Trust, Shri P.K. Mehta B.Ed. College of Special Education, Palanpur, Manamandir Parbat, Palanpur	Social Security and Legal Aspect in Disability Rehabilitation	July, 2015
26.	National Association for the Blind, Banaskantha District Branch, Vidyamandir, Palanpur	Teaching Children with VI in Inclusive Classroom	19.12.2015 to 21.12.2015
27.	B.M. Institute of Mental Health, Ashram Road, Ahmedabad	Learning Disability	06.01.2016 to 08.01.2016
28.	Gujarat Kelavani Trust, Mirzapur, Ahmedabad	Individualized Educational Programme	28.12.2015 to 30.12.2015
29.	K.L. Institute for the Deaf, 51, Vidyanagar, Bhavnagar	Educational Assessment & Evaluation	14.01.2016 to 18.01.2016
30.	P.N.R. Society for Relief & Rehabilitation of the Disabled, 51, Vidyanagar, Bhavnagar	Integrating Therapy with School Activities	23.02.2016 to 27.02.2016
31.	Sense International India, Andhjan Mandal Campus, Vastrapur, Ahmedabad	1. Early Intervention/Needs of Children with Deafblindness 2. Project Monitoring and Development of Deafblindness	25.08.2015 to 27.08.2015 25.08.2015 to 27.08.2015
32.	Arpan Institute for Mentally Handicapped Children, Gandhi Nagar, Rohtak	Best out of Waste-Workshop on TLM Preparation	20.08.2015 to 22.08.2015
33.	Vision Institute of Applied Studies, Plot No. 40, Sector-20B, HUDA, Faridabad	1. Skills for Counselling Parents of Students with Special Needs 2. Assistive Devices and Technology	25.09.2015 to 29.09.2015 13.02.2016 to 15.02.2016



Sl. No.	Name & Address of the Institution	Topic	Period
34.	Shreevan Institute of Special Education & Research, Gandhi Nagar, Rohtak	Vocational Assessment	03.12.2015 to 05.12.2015
35.	Tapen Rehabilitation Society, Sant Nagar, Karnal	Parents as Equal Partners in the Intervention Process	11.12.2015 to 13.12.2015
36.	Adarsh Rehabilitation Centre for Mentally & Physically Handicapped Children, Uttam Nagar, Bhiwani	1. Individualized Educational Programme on Mental Retardation 2. Individualized Family Support Programme	23.12.2015 to 27.12.2015 02.03.2016 to 06.03.2016
37.	Department of Psychology, Govt. P.G. College, Bhiwani	Promotion of Mental Health of School Students	23.03.2016 to 27.03.2016
38.	Prem Ashram, Institute of Sisters of Charity, Una	Development of Communication Skills in Children with Autism	28.12.2015 to 30.12.2015
39.	Babu Jagdhan Ram Charitable & Educational Trust, Arya Estate, Meharpur, Dist. Una	Parent Empowerment	14.01.2016 to 18.01.2016
40.	Composite Regional Centre for PWDs, Dist. Mandi	1. Assessment and Teaching of Low Vision (Visual Impairment) 2. Curriculum Adaptation on (Hearing Impairment) 3. Methods and Techniques of Teaching Language (Hearing Impairment)	20.11.2015 to 24.11.2015 04.01.2016 to 08.01.2016 21.03.2016 to 25.03.2016
41.	Jeevan: A Research & Rehabilitation Centre for Disabled, Bastacola, Dhansar	Assessing and Development of Language in Pre-school Children	02.11.2015 to 06.11.2015
42.	Deepshikha Institute for Child Development and Mental Health, Swami Shradhanand Road, Ranchi	Experimental Learning in Pre-School Education	26.12.2015 to 30.12.2015
43.	Prenna Teachers Training Centre for Special Education, Hazaribag	Individualized Family Support Programmes	15.03.2016 to 19.03.2016



Sl. No.	Name & Address of the institution	Topic	Period
44.	Spastics Society of Karnataka , No.31, V Cross, Indira Nagar, 1 Stage, Bengaluru	Early Intervention of ASD	18.05.2015 to 21.05.2015
45.	State Institute for the Mentally Challenged, Pangappara, Thiruvananthapuram	Community Based Rehabilitation	26.06.2015 to 28.06.2015
46.	Sneha Sadan, College of Special Education, Ankamaly, Dist. Ernakulam	1. Methods of Teaching : Project, Play Way Montessori, Feuerstein's Instrumental Enrichment Programme, VAKT 2. Perceptual Development and Training	24.07.2015 to 28.07.2015  12.01.2016 to 16.01.2016
47.	Pope Paul Mercy Home Teachers Training Centre, Peringandoor	1. Classroom Management 2. Individualized Family Support Programme 3. Cognitive Development and Training (Mental Retardation)	26.06.2015 to 30.06.2015 27.10.2015 to 31.10.2015 03.02.2016 to 07.02.2016
48.	Nirmala Sadan Training College for Special Education, Muvattupuzha	Skills for Counselling Parents of Students with Special Needs	22.06.2015 to 26.06.2015
49.	Janey College of Allied Health, Janey Nagar, Eroor, Kochi	Community Based Rehabilitation	16.12.2015 to 20.12.2015
50.	National Institute of Speech & Hearing, NISH Road, Sreekaryam P.O., Thiruvananthapuram	Introduction to Developmental Disabilities	14.01.2015 to 15.01.2015
51.	KVM College of Special Education, KVM Trust Complex, Cherthala, Dist. Alappuzha	Behavioural Approaches to Intervention of ASD	08.02.2016 to 10.02.2016
52.	Malabar Institute for Children with Special Need, Puthoor Pallipuram Road, Puthoor (PO), Kottakkal (Vla), Malappuram	1. Language Development Activities and Materials 2. Communication Options in Teaching Deaf and Hard of Hearing Children	22.03.2016 to 26.03.2016 24.03.2016 to 28.03.2016



Sl. No.	Name & Address of the Institution	Topic	Period
53.	M.P. Welfare Association for the Blind, Indore	Teaching of Daily Living Skills	20.06.2015 to 24.06.2015
54.	Digdarshika Institute of Rehabilitation & Research A-6 Sahyog Parisar, E-8, Shahpura, Bhopal	1. Community Based Rehabilitation (CBR) 2. Vocational Assessment, Job Analysis, Job Identification and Job Selection	22.06.2015 to 26.06.2015 22.10.2015 to 24.10.2015
55.	Composite Regional Centre for Persons with Disabilities, Punarvas Bhawan, Khajurikalan Road, Piplani, Bhopal	1. Managing Behaviour in the Classroom and Home 2. Advances in Management of Persons with Hearing Impairment 3. Classroom Management	07.09.2015 to 11.09.2015 27.01.2016 to 29.01.2016 29.02.2016 to 04.03.2016
56.	Shiv Kalyan Evam Shikshan Samiti, UG-25, Harshwardhan Nagar, Bhopal	Individualized Educational Programme	01.07.2015 to 05.07.2015
57.	Sir Premchand's Mind's College of Special Education, Cotton Green(W), Mumbai	1. Communication Strategies for Non-verbal Students 2. Interpretation of Reports and Implications for Programme Planning	15.04.2015 to 17.04.2015 15.02.2016 to 17.02.2016
58.	Asha College of Special Education, Kodil Rahmatpur Road, Setara	1. Career Counselling & Development 2. Individualized Education Programme	16.04.2015 to 18.04.2015 27.10.2015 to 31.10.2015
59.	Rashtriya Druishtihin Shikshan & Punarvasan Sanstha, Mohin Nagar, Hingna, Nagpur	1. Adaptation of Text Books 2. Assessment	22.04.2015 to 26.04.2015 07.12.2015 to 11.12.2015
60.	Jeevan Vikas Pratishthan, Plot No. P-42, M.I.D.C. Kalamb Road, Latur	1. Communication Options in Teaching Deaf & Hard of Hearing Children 2. Functional Academics	22.06.2015 to 26.06.2015 04.01.2016 to 08.01.2016

Sl. No.	Name & Address of the institution	Topic	Period
61.	Kowys College of Special Education, Bahadurshaikh Naka, Gandhinagar, PO & Tal. Chiplun, Dist. Ratnagiri	1. Functional Academics 2. Physical Education Recreation Leisure & Sports for Persons with Disabilities. 3. Report Writing and Documentation	25.05.2015 to 29.05.2015 17.11.2015 to 21.11.2015 02.03.2016 to 06.03.2016
62.	Karmayani Prashikshan & Sanshodhan Society C.T.S. No 3024/11, Plot No. 270-B, Gokhale Nagar, Pune	1. Skills for Counselling Parents of Students with Special Needs 2. Music, Dance & Drama	06.07.2015 to 10.07.2015 16.02.2016 to 18.02.2016
63.	Adhar Shikshan Va Gramin Vikas Mandal's Salseva Teachers Training Centre, Shirdi, Tal. Rahata, Dist. Ahmednagar	1. Understanding Sexuality in Development Disabilities (Children & Adolescents) 2. Community Based Rehabilitation 3. Physical Education, Recreation, Leisure & Sports for Children & Persons with Disabilities	13.07.2015 to 17.07.2015 18.01.2016 to 22.01.2016 15.03.2016 to 19.03.2016
64.	Pandurang Shamrao Mulgaonkar Vishesh Shikshan Adhyapak Mahavidyalaya, Parvati Paytha, Laxminagar, Pune	1. Subject Teaching 2. Training Programme on Sign Language Empowerment 3. Curriculum Adaptation	20.07.2015 to 24.07.2015 23.11.2015 to 01.12.2015 15.03.2016 to 19.03.2016
65.	Shri Sant Gadge Baba Shikshan Sanstha, Pachora, Dist. Jalgaon	1. Individualized Education Programme 2. Physical Education Recreation Leisure & Sports for Children 3. Use of Technology and Development of Teaching Learning Material 4. Maintenance of Records	06.07.2015 to 10.07.2015 05.10.2015 to 09.10.2015 26.12.2015 to 30.12.2015 04.01.2016 to 08.01.2016





Sl. No.	Name & Address of the institution	Topic	Period
66.	Shri Balaji Shikshan Prasarak Mandal's Gurewaripeth, Ambajogai, Dist. Beed	1. Adult Independent Living 2. Pre Academic Skills, Pre-Reading, Pre-Writing, Pre-Math 3. Group Education Programmes	01.08.2015 to 05.08.2015 10.10.2015 to 14.10.2015 01.01.2016 to 05.01.2016
67.	Eshwaribai Lund Training Centre for D.Ed. SE(MR) College, Pasalkar Wasti, Daund, Dist. Pune	1. Methods of Teaching :Project, Play Way Montessori, Feuerstein's Instrumental Enrichment Programme, VAKT 2. Media and Disability 3. Communication Strategies for Non-Verbal Students	17.08.2015 to 21.08.2015 18.01.2016 to 20.01.2016 28.03.2016 to 31.03.2016
68.	The National Association for Welfare of the Physically Handicapped, Mard Road, Amravati	1. Understanding and Supporting Transitions Across the Life Span for Persons with Disabilities 2. Use of Recent Techniques in Assessment and Teaching of Low Vision	07.07.2015 to 11.07.2015 23.02.2016 to 27.02.2016
69.	Ayodhya Charitable Trust, Vikas Nagar, Wanawadi, Pune	1. Communication Options in Teaching Deaf & Hard of Hearing Children 2. Facilitating Early intervention in Natural Environment 3. Developing Listening Skills	22.06.2015 to 26.06.2015 07.09.2015 to 11.09.2015 18.12.2015 to 22.12.2015
70.	Vidyaniketan Shaishnik Samajik Bohuuddeshiya Sevabhavi Sanstha, Dharmad Post Umardekhurda, Tal & Dist. Nandurbar	1. Understanding and Supporting Transitions Across the Life Span for Persons with Disabilities 2. Teaching to be a Teacher in College/Institute	06.07.2015 to 10.07.2015 28.10.2015 to 01.11.2015
71.	The Deaf & Dumb Relief Association, Indrakumar M.Jajodia D.Ed.College of Special Education, Sai Nagar, Amravati	Introduction & Challenges to Inclusive Education	13.07.2015 to 15.07.2015

Sl. No.	Name & Address of the institution	Topic	Period
72.	Chamunda Mata Bahauddeshiya Vikas 1, Parisar Amalner Road, Devil Podmevali Nagat, Parola	1. Learning Disability 2. Assessment In Special Education 3. Community Based Rehabilitation	06.07.2015 to 10.07.2015 24.08.2015 to 28.08.2015 26.12.2015 to 30.12.2015
73.	Adarsh Sanskar College of Special Education, Vrindavan Shrikrishna Nagar Chowk, Nagpur	Individual Transition	26.10.2015 to 30.10.2015
74.	B.N.Socij Academy (Society) Pratikan Teachers Training Centre of the Hearing Impaired, Butibori, Nagpur	Subject Teaching	01.09.2015 to 05.09.2015
75.	Prabodhini Trust, Prabodhini Teachers' Training Centre, Solapur, Nashik	Individualized Family Support Programme	06.10.2015 to 10.10.2015
76.	Sojar Teacher Training Centre, Praranda Road, Barshi, Dist. Solapur	1. Media & Disability 2. Physical Education, Recreation, Leisure & Sport for Persons with Disability.	05.10.2015 to 09.10.2015 01.02.2016 to 05.02.2016
77.	Savali Association for M.R. & C.P. Children, Alankar, Kothrud, Pune	1. Adult Independent Living 2. Addressing Barriers in the Environment and Universal Design 3. Developing Social Readiness for Transition	31.08.2015 to 04.09.2015 21.12.2015 to 23.12.2015 21.03.2016 to 25.03.2016
78.	Hashu Advani College of Special Education, Chembur, Mumbai	1. Sign Language as Communication Option for Children with Hearing Impairment 2. Facilitating Early Intervention in Natural Environment	24.11.2015 to 28.11.2015 09.02.2016 to 11.02.2016
79.	National Association for the Blind, Department of Rehabilitation, Mahalaxmi, Mumbai	Preparation of TUM	04.01.2016 to 08.01.2016



Sl. No.	Name & Address of the institution	Topic	Period
80.	Sewayog Special Education College, New Nandanvan, Nagpur	Classroom Management	27.10.2015 to 31.10.2015
81.	Teacher Training Institute, Kawtha, Tq. Risod, Dist. Washim	1. Functional Academics 2. Learning Disabilities	02.11.2015 to 08.11.2015 15.03.2016 to 19.03.2016
82.	The Deaf & Dumb Relief Association's Indrakumar M. Jajodia D.Ed. College of Special Education, Sai Nagar, Amravati	Use of Technology & Development of Teaching Learning Material	01.12.2015 to 05.12.2015
83.	Tophwale National Medical College, C/o Dean BYL Nair Charitable Hospital, Mumbai	Counselling Intervention for Audiologists and Speech Language Pathologists	11.12.2015 to 12.12.2015
84.	Professional Assistant for National Developing Assets, Swarnswata Diploma In Special Education, Bhandara, Dist. Bhandara	Vocational Assessment	12.12.2015 to 14.12.2015
85.	Dr. Sarvapalli Radhakrishnan College of Special Education, Zingabai Talid, Nagpur	Preparation of TLM Charts, Flash Cards, Worksheets	19.12.2015 to 23.12.2015
86.	Swami Vivekanand College of Special Education, Gurudeo Nagar, Nagpur	Adult Independent Living	18.02.2016 to 22.02.2016
87.	Dilkhush Teacher's Training Centre, Juhu, Mumbai	Socio Economic Aspects of Learning Disability	18.02.2016 to 20.02.2016
88.	Shri Samarth Vyayam Mandal Teachers Training Centre, Kale Wasthi, Tal. Indapur, Dist. Pune	Training to be a Teacher in a College/Institute.	27.03.2016 to 31.03.2016
89.	Ali Yavar Jung National Institute for the Hearing Handicapped, K.C. Marg, Bandra (W), Mumbai	1. Teaching Strategies at Primary Level for Children with Hearing Loss 2. Orientation Programme on Communication with the Deaf	09.06.2015 to 13.06.2015 27.07.2015 to 31.07.2015



Sl. No.	Name & Address of the institution	Topic	Period
90.	Tata Institute of Social Sciences, Centre for Disability Studies and Action, School of Social Work, Mumbai	Refresher Course on Disability Counselling	23.02.2016 to 27.02.2016
91.	New Delhi YMCA Teacher Training Institute for Special Education, Nizamuddin, New Delhi	Low Cost Teaching Learning Material	05.10.2015 to 07.10.2015
92.	Tamara, School of Hope, CPWD Colony, Vasant Vihar, New Delhi	Behavioural Approaches to Intervention of ASD	16.07.2015 to 18.07.2015
93.	Pingalakhil Public Welfare Organisation, At/P.O. Jayashree Square, Nimapara, Dist. Puri	Community Based Rehabilitation	12.09.2015 to 14.09.2015
94.	Open Learning Systems, Gadakana Mouza, P.O. Mancheswar Railway Colony, Bhubaneswar	Introductory Course on Effective Education for Children with Cerebral Palsy and other Neuromotor Impairments in Inclusive Settings	23.11.2015 to 27.11.2015
95.	Nilachal Seva Pratisthan, Dayavihar (Kanas), Dist. Puri	Community Based Rehabilitation Programme - Past & Present	22.01.2016 to 24.01.2016
96.	D.P.Mishra Institute for Advance Studies in Special Education and Technology, Srimayee Pitha, Sisu Vihar, Kodala, Dist. Ganjam	Individualized Educational Programme	10.02.2016 to 14.02.2016
97.	Navjivini Institute of Special Education & Research, Sulag, Patiala	Methods of Teaching: Project, Play Way, Montessori, Feuerstein's Instrumental Enrichment Programme, VAKT	23.12.2015 to 27.12.2015
98.	Saint Francis Home, P.O. Jandwal, Parthankot	Professional Ethics in Practice of Rehabilitation Science	15.02.2016 to 16.02.2016



Sl. No.	Name & Address of the Institution	Topic	Period
99.	Disha: A Resource Centre for Multiple Disability, Nirman Nagar, Jaipur	1. Psychological Assessment of Persons with Mental Retardation and Associated Conditions 2. Ensuring safety for Children with Disability	05.08.2015 to 07.08.2015 28.12.2015 to 30.12.2015
100.	Karam Mano Vikas Sansthan, Budh Vihar, Alwar	Skills for Counselling Parents of Students with Special Needs	02.11.2015 to 06.11.2015
101.	Tapovan College of Special Education and Research, Sri Gangenagar	Physical Education Games & Sports	27.11.2015 to 29.11.2015
102.	Manav Dharam Mentally Retarded Teachers Training Center, NH-12, Deoli, Dist. Tonk	Individualized Family Support Programme	27.12.2015 to 31.12.2015
103.	Shreenirmal Vivek Special School & Rehabilitation Center, Jaipur	Parents as Equal Partners in the Intervention Process	27.01.2016 to 29.01.2016
104.	Jai Narain Vyas University, Jodhpur	Skills for Counselling Parents of Students with Special Needs	March 2016
105.	Sri Ramachandra University, Porur, Chennai	Clinical Hypnosis-Basics and Beyond	12.06.2015 to 14.06.2015
106.	Malabar Institute for Children with Special Need, Puthoor Pallipuram Road, P.O. Puthoor, Kottakkal, Malappuram	1. Establishing an Early Intervention Centre 2. Communication Strategies for Non-verbal Students 3. Individualized Family Support Programmes	23.07.2015 to 27.07.2015 21.08.2015 to 25.08.2015 17.09.2015 to 21.09.2015
107.	Vidya Sagar, Kottupuram, Chennai	Understanding Sensory Processing Disorders and Intervention Strategies in a Classroom	10.09.2015 to 12.09.2015

Sl. No.	Name & Address of the Institution	Topic	Period
108.	Nava jyothi Trust Institute of Mental Retardation, Kachanankuppam, Chennai	Basic Counselling Skills	21.09.2015 to 25.09.2015
109.	Holy Cross College, P.O. Teppakulam, Tiruchirappalli	1. Autism Spectrum Disorder 2. Vocational Rehabilitation	05.10.2015 to 09.10.2015 07.12.2015 to 11.12.2015
110.	Ramakrishna Mission Vivekananda University, Periyanaickenpalayam, Coimbatore	1. Physical Education, Recreation, Leisure and Sports for Persons with Disabilities 2. Social Security & Legal Aspects in Disability Rehabilitation for Persons with Intellectual Disability	05.01.2016 to 09.01.2016 26.03.2016 to 28.03.2016
111.	Ishwar Institute of Prosthetics & Orthotics, Anna Nagar, Chennai	Current Practices in Trans-femoral and Trans-tibial Prosthetics	03.02.2016
112.	Bala Vihar Training School, 10 Halla Road, Kilpauk Garden, Chennai	Managing Behaviour in the Classroom and Home	15.02.2016 to 19.02.2016
113.	Balavidyalaya Institute for Teachers Training, Shastri Nagar, Chennai	Development of Auditory Skills	21.03.2016 to 25.03.2016
114.	Chetna Special Teacher Training Centre, Sector-C, Aliganj, Lucknow	1. Recreation, Leisure and Sports for Children and Persons with Disability 2. Preparation of TLM-Charts, Flash Cards, Worksheets 3. Ensuring Safety for Children with Disability	06.05.2015 to 08.05.2015 07.09.2015 to 11.09.2015 18.11.2015 to 20.11.2015
115.	Jyoti Institute of Physical Medical & Rehabilitation Sciences, Allahabad	Role of Physical Education, Games and Sports in Childhood Developmental Disabilities in M.R. and C.P. Children	01.03.2016 to 03.03.2016





Sl. No.	Name & Address of the Institution	Topic	Period
116.	Maa Ballraj Seva Sansthan, Vindhyachal Road, Mirzapur	1. Skills for Counselling Parents of Students with Special Needs 2. Individualized Family Support Programmes 3. Centered Interventions with Families of Children and Adults with Disabilities	11.05.2015 to 15.05.2015 24.08.2015 to 28.08.2015 24.12.2015 to 28.12.2015
117.	Amity Institute of Rehabilitation Sciences, Amity University, Sector-125, Noida	Assessment and Diagnosis of ASD	11.03.2016 to 13.03.2016
118.	Mata Kalawati College of Special Education, Allahabad	Parent Empowerment	01.12.2015 to 05.12.2015
119.	Nehru Gram Bharati University, Kotwa Jamunipur, Dubawal, Allahabad	Communication Options in Teaching Deaf & Hard of Hearing Children	15.09.2015 to 19.09.2015
120.	Training Centre for the Teachers of the Visually Handicapped (TCTVH), Lucknow	1. Early Intervention and Detection 2. Utilizing Available Government Schemes for Promoting Education of Deafblind 3. Role of Play in the Life of Deafblind, Multiple Disabilities with Visual Impairment	26.10.2015 to 30.10.2015 13.07.2015 to 17.07.2015 02.11.2015 to 06.11.2015
121.	Dr. Shakuntala Misra National Rehabilitation University, Mohaan Road, Lucknow	1. Communication Options in Teaching Deaf & Hard of Hearing Children 2. Sign Language as Communication Option for Deaf and Hard of Hearing 3. Communication Options in Teaching Deaf & Hard of Hearing Children 4. Sign Language as Communication Option for Deaf and Hard of Hearing	17.07.2015 to 21.07.2015 24.09.2015 to 28.09.2015 21.11.2015 to 25.11.2015 25.03.2016 to 29.03.2016

Sl. No.	Name & Address of the Institution	Topic	Period
122.	Composite Regional Centre, Mohaan Road, Lucknow	1. Community Based Rehabilitation 2. Recent Development In Augmentative Alternative Communication (AAC) 3. Classroom Management	22.06.2015 to 24.06.2015 29.12.2015 to 31.12.2015 18.01.2016 to 22.01.2016
123.	Rehabilitation Society of the Visually Handicapped, Hazratganj, Lucknow	1. Teaching of Orientation & Mobility Skills 2. Disability Rights and Status in India, Policies & Programmes	12.09.2015 to 16.09.2015 01.10.2015 to 05.10.2015
124.	Rachina Vishesh Vidyalaya, Bloch Tois, Sedar, Jaunpur	1. Classroom Management 2. Managing Behaviour in the Classroom and Home	10.08.2015 to 14.08.2015 26.10.2015 to 30.10.2015
125.	Gyanodaya Samaklit Sansthan, Jagdishpur	Early Identification of Hearing Impairment	10.08.2015 to 14.08.2015
126.	Integrated Institute for the Disabled, Karaundi, B.H.U. (Susuwah), Varanasi	1. Understanding Learning Disability, Assessment, Diagnosis and Intervention 2. Skills for Counselling Parents of Students with Special Needs 3. Application of Technology in Education and Training	04.08.2015 to 08.08.2015 26.01.2016 to 30.01.2016 28.03.2016 to 30.03.2016
127.	Department of Psychology & Mental Health, School of Humanities and Social Sciences, Gautam Buddha University, Greater Noida	Application of Neurobio-feedback Therapy in Patients with Neuropsychiatric Conditions	28.01.2016 to 30.01.2016
128.	Institute of Rehabilitation, Shalimar Garden Extn-2, Sahibabad, Dist Ghaziabad	CP & Multiple Disabilities	06.01.2016 to 10.01.2016
129.	Swami Satyanand Saraswati Vaidi School and Research Centre for Hearing Impaired and Mentally Retarded Children, P-1, Pallavpuram, Phase-II, Meerut	Subject Teaching	20.11.2015 to 24.11.2015



Sl. No.	Name & Address of the Institution	Topic	Period
130.	Navada Gramudhyog Vikas Samit's Ali Mobeen Memorial Institute for Handicapped, Dist. Amroha	Approaches to Curriculum Development	21.12.2015 to 23.12.2015
131.	Gramodyog Sewa Sansthan Gauriganj Road Musafirkhana, Amethi	1. Individualized Educational Programme 2. Communication Options in Teaching Children with Hearing Impairment	29.12.2015 to 30.12.2015 15.02.2016 to 19.02.2016
132.	Chandra Bhushan Singh Memorial Speech & Hearing Institute, 221 Amar Nagar, Raebareli	Individualized Family Support Programmes	28.03.2016 to 01.04.2016
133.	U.P. Institute for the Hearing Handicapped, 4/7 Malviya Road, George Town, Allahabad	1. Methods & Techniques of Teaching Language 2. Educational Assessment & Evaluation 3. Communication Options in Teaching Deaf and Hard of Hearing Children	04.12.2015 to 08.12.2015 25.01.2016 to 30.01.2016 07.03.2016 to 11.03.2016
134.	Maharishi Dayanand Rehabilitation Institute, Mathura	1. Understanding & Applying the Right to Information Act 2. Media and Disability	25.12.2015 to 27.12.2015 07.03.2016 to 09.03.2016
135.	Kalyanam Karoti, Kalyan Dham, Masani - Delhi Road, Mathura	Managing Behaviours in Classroom and Home	27.01.2016 to 31.01.2016
136.	St. Jagat Narayan Teacher Training College, Civil Lines, Allahabad	1. Communication Options in Teaching Deaf & Hard of Hearing Children  2. Individualized Educational Programme  3. Managing Behaviours in the Classroom and Home	17.12.2015 to 21.12.2015  03.02.2016 to 07.02.2016  16.03.2016 to 20.03.2016



Sl. No.	Name & Address of the Institution	Topic	Period
137.	Paramahansa Yogananda Society for Special Unfolding & Moulding, 537/8 Puraniya, Sitapur Road, Lucknow	Transition: Adolescence to Adulthood	10.02.2016 to 12.02.2016
138.	PYSSUM Paramahansa Yogananda Society for Special Unfolding & Moulding, Lucknow	Transition Skills and Preparation	17.03.2016 to 19.03.2016
139.	Ryder Cheshire International Centre, Dehradun	Disability Diverse Perspectives	03.11.2015 to 05.11.2015
140.	University of Calcutta, Kolkata	1. Psychological Assessment Using Rorschach Inkblot Test (Exner Method of Scoring) & Thematic Apperception Test 2. Intervention Techniques in Developmental Disability	24.07.2015 to 26.07.2015 11.09.2015 to 13.09.2015
141.	All Yawar Jung National Institute for the Hearing Handicapped, Eastern Regional Centre, Kolkata	1. Curricular Adaptations 2. Subject Teaching 3. Understanding and Supporting Transitions Across the Life Span for Persons with Disabilities	15.06.2015 to 19.06.2015 12.10.2015 to 16.10.2015 14.12.2015 to 18.12.2015
142.	Manovikas Kendra, Kolkata	Adult Independent Living	25.09.2015 to 29.09.2015
143.	Alakendu Bodh Niketan Residential, Kolkata	Research in Disability Rehabilitation	22.11.2015 to 23.11.2015
144.	Bikashayan Institute for Persons with Mental Retardation, Kolkata	Reports and Implications for Programme Planning	12.03.2016 to 14.03.2016
145.	Society for Mental Health Care, Anandaniketan, Dist. Burdwan	Family Needs and Support Services	17.03.2016 to 19.03.2016



#### Annexure 6.2

#### Seminars/Workshops/Conferences Sanctioned and Granted CRE Status during 2015-16

Sl. No.	Name & Address of the Organization	Topic	Period
1.	Adikavi Nannaya University, Department of Psychology, Rajshymundry	National Workshop & National Seminar on Developmental Disabilities: Diagnosis and Intervention Strategies. Removing Barriers to Create an Inclusive and Accessible Society for All	01.12.2015 to 02.12.2015
2.	Indian Institute of Health Education & Research, Health Institute Road, Baur, Patna	7th Rehab Meet -2016 on "Multiple Disabilities & Rehabilitation"	13.02.2016 to 15.02.2016
3.	Postgraduate Institute of Medical Education & Research, Chandigarh	15th Annual Meeting of Indian Society of Cleft Lip Palate & Craniofacial Anomalies	25.03.2016 to 27.03.2016
4.	Chandra Bhushan Singh Memorial Speech and Hearing Institute, Delhi	Workshop on Communication Options in Teaching Deaf & Hard of Hearing Children	27.10.2015 to 31.10.2015
5.	Manovikas Charitable Society, Delhi	National Conference on Media and Disability	18.02.2016 to 20.02.2016
6.	Ashtavakra Institute of Rehabilitation Sciences and Research, PSP Institutional Area, Rohini, Delhi	International Conference on Innovative Practices in Management of Persons with Special Needs	03.03.2016 to 05.03.2016
7.	Blind People's Association, Vastrapur, Ahmedabad	1. Regional Training on Deaf blindness 2. National Conference on "Inclusion-Make it Happen"	01.06.2015 to 05.06.2015 11.03.2016 to 13.03.2016
8.	Akshar Trust, Vadodara	Workshop on Communication Options	12.10.2015 to 16.10.2015
9.	Vidyamandir Trust, Shri R.K.Mehta B.Ed.College of Special Education, Palanpur	Workshop on Application of Technology in Education and Training	October 2015

Sl. No.	Name & Address of the Organisation	Topic	Period
10.	Fortis Memorial Research Institute, Gurgaon	1. Workshop on Rorschach Inkblot Test-Exner System 2. Workshop on Specific Learning Disorder(Dyslexia) - Assessment & Management	19.06.2015 to 21.06.2015 09.10.2015 to 11.10.2015
11.	Indian Association of Health, Research and Welfare, Hissar	4th International Conference on Psychology & Allied Sciences on Positive Schooling: A Heaven for Holistic Development	16.01.2015 to 18.01.2015
12.	MIER College of Education, Jammu	Workshop on Inclusive Education - A Ray of Hope for Children with Special Needs	April, 2015
13.	All India Institute of Speech and Hearing, Mysore	1. Workshop on Rainbow of Educational Assessment & Remediation for Children with Communication Disorders 2. National Seminar on Genetics in Communication Disorders 3. Workshop on Rainbow of Educational Assessment & Remediation for Children with Cerebral Palsy 4. 81st NCED Annual Conference on Empowerment of Children with Hearing Impairment -New Trends and Development 5. National Workshop on Voice Assessment	01.06.2015 to 05.06.2015 20.11.2015 07.12.2015 to 11.12.2015 15.02.2016 to 17.02.2016 30.03.2016 to 01.04.2016
14.	Kasturba Medical College, Mangalore	International Conference on Audiological Sciences titled Pediatrics Hearing Assessment and Management	10.09.2015 to 12.09.2015
15.	School of Allied Health Sciences, Department of Clinical Psychology, Manipal	Workshop on Psychotherapy Process and Research: Process Variables in Practice	21.08.2015 to 22.08.2015





Sl. No.	Name & Address of the Organisation	Topic	Period
16.	School of Allied Health Sciences, Department of Speech and Hearing, Manipal	National Seminar on Fundamentals of Speech Analysis and Synthesis	29.10.2015 to 31.10.2015
17.	Department of Speech & Hearing, School of Allied Health Sciences, Manipal University, Manipal	Consortium on Development of Audiometric Guidelines	04.12.2015 to 06.12.2015
18.	Samvaad Institute of Speech and Hearing, 18, 1st Cross, 5th Main Anandgiri Extension, Hebbal, Bengaluru	1. National Conference on Recent Advances in OAE Technology and Speech Perception 2. Applications of Principles of Neuroplasticity in Rehabilitation of Adults with Neurogenic Speech and Language Disorder 3. National Conference on Recent Advances in OAE Technology and Speech Perception	18.07.2015 to 19.07.2015 18.07.2015 to 19.07.2015 25.7.2015 to 26.7.2015
19.	Dr.S.R. Chandrasekhar Institute of Speech and Hearing, Bengaluru	1. Conference on "Traumatic Brain Injury: A Multi-disciplinary Approach" 2. Seminar on "Living with Laryngectomy" 3. National Workshop on Implantable Devices: Now and Beyond	10.09.2015 to 11.09.2015 19.02.2016 10.03.2016 to 12.03.2016
20.	JSS Institute of Speech & Hearing, Mysore	Workshop on Acoustic and Perceptual Analysis of Voice and Speech	11.09.2015 to 12.09.2015
21.	S.G.S. Vagdevi Centre for the Rehabilitation of Communication Impaired, Bengaluru	National Conference on "Challenges in the Education, Rehabilitation and Mainstreaming of Hearing Impaired/Deaf Children"	02.01.2016 to 03.01.2016
22.	Indian Speech & Hearing Association, Manipal University, Manipal	48th ISHACON Annual Conference and Pre-Conference	04.02.2016 to 07.02.2016

Sl. No.	Name & Address of the Organisation	Topic	Period
23.	Foundation for Action, Motivation & Empowerment, Bengaluru	Workshop on Working Memory Deficits: Understanding and Working towards its Improvement	04.02.2016 to 06.02.2016
24.	Mobility India, Bengaluru	Workshop on Introduction to International Classification of Function, Disability and Health	20.02.2016
25.	Baby Memorial College of Allied Medical Sciences, Kozhikode	Seminar on Voice Disorders & its Management	15.05.2015 to 16.05.2015
26.	Indian Speech-Language & Hearing Association- Kerala State Branch, Kozhikode	8th State Conference	12.09.2015 to 13.09.2015
27.	National Institute of Speech & Hearing, Thiruvananthapuram	Audiology International Master Class Series and Conference-2015	04.12.2015 to 06.12.2015
28.	St. John The Baptist's College of Special Education, Nedumkunnam	Seminar on Inclusions A Challenge	27.01.2016 to 28.01.2016
29.	AWH Special College, Calicut	Conference on Management of Children with Hearing Impairment - Current Trends	27.02.2016 to 28.02.2016
30.	Sri Aurobindo Institute of Medical Sciences, Indore	Workshop on Symposium on Vestibular Assessment and Management	03.10.2015
31.	Indian Speech and Hearing Association, Maharashtra Branch, Mumbai	1. Measures of Hearing Aid Outcome: Development of a Uniform Clinical Protocol	08.08.2015 to 09.08.2015
		2. Consensus Behavioural Evaluation of Communication in a Developing Child: Development of a Uniform Clinical Protocol	08.08.2015 to 09.08.2015



Sl. No.	Name & Address of the Organisation	Topic	Period
32.	Shri Sadguru Saibaba Seva Trust's College of Special Education (H), Pune	1. Workshop on Addressing Barriers in the Environment Universal Design 2. Workshop on Early Child Hood Special Education 3. Workshop on "Parents as equal partners In the Intervention process"	10.06.2015 to 12.06.2016 26.11.2015 to 28.11.2015 19.03.2016 to 21.03.2016
33.	Adarsh Sanskar College of Special Education, Nagpur	National Level Workshop on Role of New Emerging Technology and Research in Disability Rehabilitation and In Full Inclusion.	15.07.2015 to 16.07.2015
34.	The National Convention of Educators of the Deaf India, Gujarat Chapte, All Yaver Jung National Institute for the Hearing Handicapped, Mumbai	Conference on Excellence in Education & Empowerment of OWHI	17.12.2015 to 18.12.2015
35.	Padsad Apang Upchar and Punarvasan Kendra, Nashik	National Meet for Professionals Serving Hearing Impaired - 2016	22.01.2016 to 23.01.2016
36.	Indian Association of Clinical Psychologists, Regional Institute of Medical Sciences, Department of Clinical Psychology, Imphal	42nd Annual Conference on "Psycho Social Conflict Resolution - Role of Clinical Psychologists"	24.02.2016 to 27.02.2016
37.	Udaan, Foundation for Spastics & Mentally Handicapped Persons, New Delhi	Workshop on ASD Development of Communication Skills	23.04.2015 to 25.04.2015
38.	National Association for the Blind, New Delhi	1. Workshop on Deafblindness 2. Regional Network Meet of Parents and Teachers	11.05.2015 to 16.05.2015 18.09.2015 to 19.09.2015
39.	Society for Disability and Rehabilitation Studies, New Delhi	National Conference on Making Sanitation and Toilets Inclusive for Persons with Disabilities in India.	18.02.2016 to 20.02.2016



Sl. No.	Name & Address of the Organisation	Topic	Period
40.	Indian Academy of Cerebral Palsy, Astha Rehab Care, National Institute of Rehabilitation Training & Research, Cuttack	Xth Annual Conference of Indian Academy of Cerebral Palsy (IACPON-2015)	18.12.2015 to 20.12.2015
41.	Prayas Institute for Special Education and Research, Jaipur	Workshop on Enhancing the Role of Special Educators in Early Childhood Special Education, IEP and Skill Development	05.11.2015 to 07.11.2015
42.	Disha - A Resource Centre for Multiple Disability, Jaipur	Workshop on Assistive Devices and Technology	15.01.2016 to 17.01.2016
43.	Holy Cross Society, Trichy	Regional Network Meet for Special Educators and Parents of Deafblind children	10.07.2015 to 11.07.2015
44.	Madhuram Narayanan Centre for Exceptional Children, Chennai	12th National Workshop	20.11.2015 to 21.11.2015
45.	Indian Speech and Hearing Association, Tamilnadu State Branch, Nagercoil	5th TANISHACON - 2015	02.10.2015 to 04.10.2015
46.	Ramakrishna Mission Vivekananda University, Coimbatore	National Conference on "Practices and Challenges Encountered in Implementing Policies related to Special Education, Sports and Adapted Games"	05.02.2016 to 06.02.2016
47.	Orthotics & Prosthetics Association of India, Salem	National Conference on "Abilitate Associate Rehabilitate"	12.02.2016 to 14.02.2016
48.	National Institute for Empowerment of Persons with Multiple Disabilities, Chennai	1. Seminar on Accessible India: A Vision-Opportunities and Challenges 2. International Conference on "Education for Sustainable Development Empowering Individuals with Multiple Disability.	17.01.2016 27.2.2015 to 28.2.2015



Sl. No.	Name & Address of the Organisation	Topic	Period
49.	Vidya Sagar, Chennai	Workshop on "Strategies for Developing Communication and Literacy in Students with Complex Communication Needs"	15.02.2016 to 19.02.2016
50.	Amity University, Noida	1. Workshop on Learning Disability  2. National Conference on Skill Development: A Dynamic Approach towards Inclusive Society for Persons with Disability	18.05.2015 to 22.05.2015  20.11.2015 to 21.11.2015
51.	C.B.S.M.Raebareli Speech & Hearing Institute, Raebareli	Workshop on Oralism as the Option in Early Intervention & Development of Receptive & Expressive Language	07.12.2015 to 11.12.2015
52.	National Convention of Educators for the Deaf, AIO National Institute for the Hearing Handicapped, Mumbai	Workshop on Strategies for Teaching Children with Hearing Impairment Having Additional Disabilities	27.08.2016 to 29.08.2016
53.	Vishal Institute of Rehabilitation Sciences, Allahabad	Workshop on Childhood Disability, Sensitization Programme	26.03.2016 to 28.03.2016
54.	Speech and Hearing Association of India, West Bengal Branch, C/o All Yavar Jung National Institute for the Hearing Handicapped, Kolkata	1. 4th Annual Conference and the 1st SAARC Conference of Laryngology and Voice Association  2. Workshop on Assessment and Management of Vestibular Disorders	21.08.2015 to 23.08.2015  19.12.2015 to 20.12.2015
55.	Alakendu Bodh Niketan Residential, Kolkata	Workshop on "Montessori Teaching Methods Including Practical Implementation using Montessori Equipments"	23.02.2016 to 25.02.2016

### Annexure 8.1 Sanctioned Posts in RCI

Group	Sl. No.	Name of the Post	No. of Post	Scale of Pay (Rs.)	
				Pay Band	GP
A	1	Member Secretary	1	37400-67000	8700
	2	Deputy Director (Admin.)	1	15600-39100	6600
	3	Deputy Director	2	15600-39100	6600
B	4	Assistant Director	2	9300-34800	4600
	5	Assistant Secretary	1	9300-34800	4600
	6	Private Secretary	1	9300-34800	4600
	7	Accountant	1	9300-34800	4200
	8	Assistant	5	9300-34800	4200
	9	Personal Assistant	1	9300-34800	4200
C	10	Programme Assistant	1	9300-34800	4200
	11	Data Entry Operator	1	5200-20200	2800
	12	Junior Stenographer	3	5200-20200	2400
	13	UDC	3	5200-20200	2400
	14	LDC	3	5200-20200	1900
	15	Receptionist-cum-Telephone Operator	1	5200-20200	1900
	16	Library Clerk	1	5200-20200	1900
	17	Staff Car Driver	1	5200-20200	1900
	18	Despatch Rider	1	5200-20200	1900
	19	Gestetner-cum-Photocopier Operator	1	5200-20200	1800
	20	MTS	7	5200-20200	1800
			38		

\* Re-designated as MTS as per Sixth Pay Commission.





## Annexure 8.2

### Audit Report on the Accounts of the Rehabilitation Council of India, New Delhi for the Year 2015-16

Separate Audit Report of the Comptroller & Auditor General of India on the Accounts of Rehabilitation Council of India for the year ended 31st March 2016

1. We have audited the attached Balance Sheet of Rehabilitation Council of India as at 31 March 2016, Income & Expenditure Account and Receipts & Payment Account for the year ended on that date under Section 19 (2) of the Comptroller & Auditor General's (Duties, Powers & Conditions of Service) Act, 1971 read with Section 21 (3) of the Rehabilitation Council of India, Regulations 1997. These financial statements are the responsibility of the Council's management. Our responsibility is to express an opinion on these financial statements based on our audit.
2. This separate Audit Report contains the comments of the Comptroller and Auditor General of India (CAG) on the accounting treatment only with regard to classification, conformity with the best accounting practice, accounting standards and disclosure norms, etc. Audit observations on financial transactions with regard to compliance with the Law, Rules & Regulations (Propriety and Regularity) and efficiency-cum-performance aspects, etc., if any, are reported through Inspection Report/CAG's Audit Reports separately.
3. We have conducted the audit in accordance with auditing standards generally accepted in India. These standards require that we plan and perform the audit to obtain reasonable assurance about whether the financial statements are free from material misstatements. An audit includes examining, on a test basis, evidences supporting the amounts and disclosure in the financial statements. An audit also includes assessing the accounting principles used and significant estimates made by management, as well as evaluating the overall presentation of financial statements. We believe that our audit provides a reasonable basis for our opinion.
4. Based on our audit, we report that:
  - i. We have obtained all the information and explanations, which to the best of our knowledge and belief were necessary for the purpose of our audit.
  - ii. The Balance Sheet, Income & Expenditure Account and Receipt & Payment Account dealt with by this report have been drawn up in the common format approved by the Ministry of Finance.
  - iii. In our opinion, proper books of accounts and other relevant records have been maintained by the Rehabilitation Council of India as required under Section 21 (2) of Rehabilitation Council of India Regulations, 1997 in so far as it appears from our examination of such books.
  - iv. We further report that:

#### A. Balance Sheet

##### A.1 Liability

##### A.1.1 Current Liabilities & Provisions - Rs.253.38 Lakh (Schedule-6)

The Council paid salaries amounting to Rs.14.65 lakh and Rs.11.99 lakh, for the month of March 2016 and March 2015, during April 2016 and April 2015 respectively. However the provision for the same was not made under Current Liabilities & Provisions on Liabilities side instead the amounts were booked as expenditure of accounting year corresponding to the month of actual payment. This has resulted in understatement of Current Liabilities & Provisions by Rs.14.65 lakh and understatement of

Current year expenditure by Rs.2.66 lakh (Rs.14.65 lakh – Rs.11.99 lakh) along with understatement of prior period expenditure by Rs.11.99 lakh.

## A.2. Assets

### A.2.1 Current Assets, Loans and Advances – Rs.420.88 lakh (Schedule 9)

The interest accrued on staff loans (Computer Advance) has not been accounted for in the annual accounts. This has resulted in understatement of Current Assets as well as current year income. The amount of accrued interest could not be quantified in audit.

### A.2.2 Current Assets – Rs.420.88 lakh (Schedule 9)

Current year income amounting to Rs.6.84 lakh which was received in March 2016 was not taken in current year accounts. This has resulted in understatement of Current Assets and income by the same amount.

## B. Income & Expenditure Account

### B.1 Income

#### B.1.1 Overstatement of Income

A sum of Rs.7.62 lakh, pertaining to financial year 2014-15 on account of inspection/registration fee, was received during April 2015 and accounted for in annual account for the year 2015-16 which resulted in overstatement of current year income by Rs.7.62 lakh and understatement of prior period income by the same amount.

## C. General

### C.1 Current Liabilities & Provisions – Rs.253.38 lakh (Schedule 6)

The Council has not made provision for gratuity & leave encashment on actuarial valuation. Instead the same are being accounted for on cash basis in contravention of the Uniform Format of Accounts approved by the Government of India, Ministry of Finance.

## D. Grants-in-Aid

Out of Rs.554.61 lakh (Rs.364.61 lakh under Plan and Rs.190.00 lakh under Non-Plan) received as grant-in-aid from Ministry of Social Justice and Empowerment, Rs.45.21 lakh under Plan and Rs.9.50 lakh under Non-Plan was received in March 2016. It had unspent balance of grant-in-aid of previous year of Rs.19.52 lakh under Plan and Internal receipt of Rs.369.59 lakh. Out of the total funds available the Council utilized a sum of Rs.655.56 lakh.

v. Subject to our observations in the preceding paragraphs, we report that Balance Sheet, Income & Expenditure Account and Receipt & Payment Account dealt with by this report are in agreement with the book of accounts.

vi. In our opinion and to the best of our information and according to the explanation given to us, the said financial statements read together with the Accounting Policies and Notes on Accounts, and subject to the significant matters stated above and other matters mentioned in Annexure to this Audit Report give a true and fair view in conformity with accounting principles generally accepted in India.

(a) In so far as it relates to the Balance Sheet of the state of affairs of the Rehabilitation Council of India as at 31 March 2016 and

(b) In so far as it relates to the Income and Expenditure Account of the surplus for the year ended on that date.

For and on behalf of the C & A G of India  
Sd/-

Director General of Audit  
(Central Expenditure)

Place: New Delhi  
Date : 28.10.2016





### Annexure

**1. Adequacy of internal audit system**

The Internal Audit Cell/Department has not been set up in the Council. Internal audit is being conducted by Chartered Accountant who has conducted audit up to 2015-16.

**2. Adequacy of internal control system**

The internal control system of the Council was inadequate as accrual system was not followed by Council, though they stated the same has been adopted.

**3. System of physical verification of fixed assets**

The physical verification of fixed assets was conducted up to 2015-16.

**4. System of physical verification of inventory**

The physical verification of inventory like books and publication, stationery and other consumable items have been conducted up to 2015-16.

**5. Regularity in payment of dues**

As per annual accounts, no payments over six month in respect of statutory dues are outstanding.

Sd/-  
Dy. Director (AMB-I)



REHABILITATION COUNCIL OF INDIA, NEW DELHI  
BALANCE SHEET AS AT 31ST MARCH 2016

LIABILITIES	SCHEDULE	CURRENT YEAR (Rs.)	PREVIOUS YEAR (Rs.)
Corpus/Capital Fund	1	30458456.50	34104558.00
Pension Fund	2	73885782.00	70264982.00
National Board of Examination	3	13482694.00	9942348.00
In-Service Training Programme	4	1289837.00	0.00
Reserves & Surplus	5	183802571.00	155345679.00
Current Liabilities & Provisions	6	25337916.00	23379773.00
<b>TOTAL</b>		<b>328287256.50</b>	<b>293037340.00</b>
ASSETS			
Fixed Assets	7	30458456.50	34104558.00
Fixed Assets (Project)	7A	325589.00	51461.00
Investments	8	255385376.00	231885376.00
Current Assets, Loans & Advances	9	42087835.00	26995945.00
<b>TOTAL</b>		<b>328287256.50</b>	<b>293037340.00</b>
Sd/- [Accountant]	Sd/- [Assistant Secretary]	Sd/- [Member Secretary]	



REHABILITATION COUNCIL OF INDIA, NEW DELHI  
INCOME & EXPENDITURE ACCOUNT FOR THE YEAR ENDED 31ST MARCH 2016

	SCHEDULE	CURRENT YEAR (Rs.)	PREVIOUS YEAR (Rs.)
<b>INCOME</b>			
Grants	10	55318670.00	49741975.00
Fees/Subscription	11	21984483.00	24573068.00
Income from Publication	12	20895.00	91445.00
Interest Earned	13	12566046.00	8562630.00
Other Income	14	25259.00	257214.00
RCI Project	17	8718358.00	14146976.00
<b>TOTAL</b>		<b>98633711.00</b>	<b>97373308.00</b>
<b>EXPENDITURE</b>			
Establishment Expenses	15	20673159.00	20846772.00
Other Administrative Expenses	16	49538020.50	40952840.00
RCI Project Expenses	18	4090946.00	4544845.00
Excess of Income over Expenditure		243331585.50	30928751.00
<b>TOTAL</b>		<b>98633711.00</b>	<b>97373308.00</b>

Sd/-  
[Accountant]

Sd/-  
[Assistant Secretary]

Sd/-  
[Member Secretary]



REHABILITATION COUNCIL OF INDIA, NEW DELHI  
RECEIPT & PAYMENT ACCOUNT FOR THE YEAR ENDED 31ST MARCH 2016

RECEIPTS	CURRENT YEAR (Rs.)	PREVIOUS YEAR (Rs.)	PAYMENTS	CURRENT YEAR (Rs.)	PREVIOUS YEAR (Rs.)
<b>I. Operating Balances</b>			<b>I. Expenses</b>		
Cash in Hand	14625.00	23487.00	Establishment Expenses (Corresponding to Sch. 15)	20873159.00	20946772.00
Bank Balances	5064688.00	10685068.00	Administrative Expenses (Corresponding to Sch. 16)	49353159.00	27275176.00
<b>II. Grants in aid Received (Annexure-3)</b>	55481000.00	53650000.00			
<b>III. Investments &amp; Deposits</b>			<b>II. Investments &amp; Deposits</b>		
Interest Received on Savings Bank Account	460580.00	758125.00	Investments	12500000.00	28500000.00
Investments	11745109.00	996178.00	<b>III. Fixed Assets</b>		
<b>IV. Other Incomes</b>			Library Books	94256.00	117755.00
Leave Salary & Pension Condb.	0.00	73477.00	Office Equipments	289074.00	1940487.00
RTI Fee	3728.00	2510.00	Furniture/Fixture	303875.00	99563.00
Inspection/Processing Fee	11095130.00	12292140.00			
Registration Fee	3890000.00	5094500.00			
Registration Fee	6048730.00	7124869.00			
Interest on GPF	2721498.00	746853.00			
Misc Receipts	10174.00	13367.00			
Sale of Publication	0.00	21995.00			
Status of Disability	20885.00	69453.00			
Sale of Animals	45835.00	58253.00			
Sale of Old Assets	0.00	22000.00			
Sale of Old Assets (Buy-back)	0.00	10000.00			
Sale of Manual	150815.00	138470.00			
Intt on Comp. Advance	1455.00	3000.00			
Security Deposit	0.00	30000.00			
<b>Total of</b>	<b>97492611.00</b>	<b>91764679.00</b>		<b>79956123.00</b>	<b>84082733.00</b>





REHABILITATION COUNCIL OF INDIA, NEW DELHI  
RECEIPT & PAYMENT ACCOUNT FOR THE YEAR ENDED 31ST MARCH 2016

RECEIPTS	CURRENT YEAR (Rs.)	PREVIOUS YEAR (Rs.)	PAYMENTS	CURRENT YEAR (Rs.)	PREVIOUS YEAR (Rs.)
<b>Total In/1</b>	<b>97489615.00</b>	<b>91794679.00</b>		<b>79062323.00</b>	<b>86499753.00</b>
<b>VI. Other Receipts</b>			<b>VI. Other Payments</b>		
Festival Advance	94500.00	86550.00	Festival Advance	94500.00	94500.00
LTC Advance	151200.00	465200.00	LTC Advance	151200.00	465200.00
Temporary Advance	204453.00	359379.00	Advance Temporary	206084.00	359379.00
Meeting Advance	30000.00	57800.00	Meeting Advance	30000.00	57800.00
TA Advance	84200.00	188337.00	TA Advance	74200.00	166337.00
TDS	952073.00	605020.00	TDS	952073.00	605020.00
Computer Advance	18000.00	24000.00			
GIS Premium	32100.00	32546.00	GIS Premium	32100.00	32546.00
GIS Premium (Final Payment)	25846.00	53592.00	GIS Premium (Final Payment)	43313.00	38125.00
NPS Tier-1 Contrib. (Suman Kumar)	78701.00	71819.00	NPS Tier-1 Contrib. (Suman Kumar)	78701.00	71819.00
GIS Contrib. (Suman Kumar)	1440.00	1440.00	GIS Contrib. (Suman Kumar)	1440.00	1440.00
NPS Tier-1 Contrib. (Staff)	466594.00	233786.00	NPS Tier-1 Contrib. (Staff)	466594.00	231886.00
GPS/Car Adv./GIS Prem. (MS)	150400.00	0.00	GPS/Car Adv./GIS Prem. (MS)	150400.00	0.00
Pay Advance	46700.00	0.00	Pay Advance	0.00	46700.00
			Security Refund	3390.00	0.00
			<b>V. Closing Balances</b>		
			a) Cash In Hand	8059.00	34855.00
			b) Bank Balances	13482944.00	5064088.00
<b>TOTAL</b>	<b>99893233.00</b>	<b>93987776.00</b>	<b>TOTAL</b>	<b>99893233.00</b>	<b>93987776.00</b>

Sd/-  
[Accountant]

Sd/-  
[Assistant Secretary]

Sd/-  
[Member Secretary]

REHABILITATION COUNCIL OF INDIA, NEW DELHI  
RECEIPT & PAYMENT ACCOUNT OF RCI G.P. FUND FOR THE YEAR ENDED 31ST MARCH 2016

RECEIPTS	CURRENT YEAR (Rs.)	PREVIOUS YEAR (Rs.)	PAYMENTS	CURRENT YEAR (Rs.)	PREVIOUS YEAR (Rs.)
I. Opening Balances					
Bank Balance	1410838.00	1527181.00	I. Payments		
			Advances to staff	0.00	645000.00
			GPS withdrawal	1325000.00	1370000.00
			Final Payment of GPF	0.00	2748840.00
II. Receipts					
Subscription during the year	2636000.00	2478500.00	Investment	3000000.00	0.00
Interest on GPF Sub.	1645918.00	1593587.00	Interest earned transferred to RCI	2721496.00	746693.00
Amount on Maturity	1000000.00	0.00			
Recovery of Advance	246400.00	377500.00			
Interest Earned	2721496.00	745893.00	II. Closing Balances		
			Bank Balance	2046146.00	1410838.00
Total	9682943.00	6923461.00	Total	9452842.00	6923461.00

Sd/-  
[Accountants]

Sd/-  
[Assistant Secretary]

Sd/-  
[Member Secretary]



REHABILITATION COUNCIL OF INDIA, NEW DELHI  
RECEIPT & PAYMENT ACCOUNT OF RCI PROJECT FOR THE YEAR ENDED 31ST MARCH 2016

RECEIPTS	CURRENT YEAR (Rs.)	PREVIOUS YEAR (Rs.)	REMARKS	PREVIOUS YEAR (Rs.)	CURRENT YEAR (Rs.)
<b>I. Opening Balances</b>					
Cash in hand	9850.00	625.00			
Bank Balance	1059877.00	1709681.00			
<b>I. Receipts</b>			<b>I. EDUSAT</b>		
Share of Fee					
Programme Fee (C-SE/DC)	36679.00	6639470.00			
Registration Fee	0.00	237000.00			
Interest on I. B. A/c	2475.00	990200.00			
Interest on Investment	92020.00	122483.00			
Advance Account - Project	3499336.00	3298898.00			
TDS	77000.00	56500.00			
Security for Telephone	12525.00	95813.00			
	0.00	10000.00			
<b>II. Receipts</b>			<b>II. RCI Project</b>		
EDUSAT - Project			Salary		
Grant-in-aid (In-Service Trg. Prog.)	300000.00	2178555.00	TA/DA		
	1000000.00	0.00	Misc/Contingent Exp.		
			Advertisement Charges		
			Rent Rates & Tax		
			Repayments		
			Short term Investment		
			Advance Account - Project A/c		
			TDS		
<b>III. Receipts</b>			<b>III. RCI Project</b>		
			Salary		
			FC DC Expenses		
			Trf. to In-Service Trg. Prog. A/c		
<b>IV. Receipts</b>			<b>IV. Receipts</b>		
			Closing Balance		
			Cash-in-hand		
			Bank Balance		
<b>Total</b>	<b>10020406.00</b>	<b>13340482.00</b>	<b>Total</b>	<b>10020406.00</b>	<b>13340482.00</b>

Sd/-  
[Accountant]

Sd/-  
[Assistant Secretary]

Sd/-  
[Member Secretary]



REHABILITATION COUNCIL OF INDIA, NEW DELHI  
RECEIPT & PAYMENT ACCOUNT OF RCI PENSION FUND  
FOR THE YEAR ENDED 31ST MARCH 2016

RECEIPTS	CURRENT YEAR (Rs.)	PREVIOUS YEAR (Rs.)	PAYMENTS	CURRENT YEAR (Rs.)	PREVIOUS YEAR (Rs.)
I. Opening Balance Bank Balance	1754982.00	246957.00	I. Payments		
			Investments	4500000.00	0.00
			Contribution of Pension	0.00	781816.00
			Payment of Pension	2386652.00	1803255.00
			Transfer of Pro-rata Pension	0.00	1458029.00
II. Receipts			II. Closing Balances		
Interest from Bank	114783.00	84225.00	Bank Balances	1385782.00	1754982.00
Interest earned on Investments	583365.00	5367500.00			
Total	7772434.00	5818082.00	Total	7772434.00	5818082.00

Sd/-  
[Accountant]

Sd/-  
[Assistant Secretary]

Sd/-  
[Member Secretary]



REHABILITATION COUNCIL OF INDIA, NEW DELHI  
RECEIPT & PAYMENT ACCOUNT OF NATIONAL BOARD OF EXAMINATION  
FOR THE YEAR ENDED 31ST MARCH 2016

RECEIPTS	CURRENT YEAR (Rs.)	PREVIOUS YEAR (Rs.)	PAYMENTS	CURRENT YEAR (Rs.)	PREVIOUS YEAR (Rs.)
I. Opening Balance					
Bank Balance	4542348.00	3340775.00			
II. Receipts			I. Payments		
Exam Fee	27200.00	196600.00	Furniture & Computer	152572.00	0.00
Affiliation/Incidental Charges	4391000.00	4489000.00	Other Expenditure	1905940.00	3228065.00
Interest on SB A/c	214197.00	144540.00	Investment	500000.00	0.00
Interest on Investment	580001.00	0.00	Income Tax (TDS)	41372.00	50775.00
Income Tax (TDS)	41372.00	50775.00			
			II. Closing Balance		
			Bank Balance	3482694.00	4942348.00
Total	10556513.00	8222088.00	Total	10556513.00	8222088.00

Sd/-  
[Accountant]

Sd/-  
[Assistant Secretary]

Sd/-  
[Member Secretary]

**REHABILITATION COUNCIL OF INDIA, NEW DELHI**  
**RECEIPT & PAYMENT ACCOUNT OF RCI IN-SERVICE TRAINING PROGRAMME**  
**FOR THE YEAR ENDED 31ST MARCH 2016**

RECEIPTS	CURRENT YEAR (Rs.)	PREVIOUS YEAR (Rs.)	PAYMENTS	CURRENT YEAR (Rs.)	PREVIOUS YEAR (Rs.)
I. Opening Balances					
Bank Balances	0.00	0.00	I. Payments		
			Administrative Exp.	928561.00	0.00
			Programme Exp.	17841486.00	0.00
			Advance A/c	3200.00	0.00
			TDS	10935.00	0.00
II. Grant-In-aid	20000000.00	0.00	II. Closing Balances		
III. Other Receipts			Bank Balances	1289837.00	0.00
Interest from Bank	59884.00	0.00			
Advance A/c	3200.00	0.00			
TDS	10935.00	0.00			
<b>Total</b>	<b>200374839.00</b>	<b>0.00</b>	<b>Total</b>	<b>28074639.00</b>	<b>0.00</b>

Sd/-  
[Accountant]

Sd/-  
[Assistant Secretary]

Sd/-  
[Member Secretary]





REHABILITATION COUNCIL OF INDIA, NEW DELHI  
Schedule Forming Part of Balance Sheet As At 31st March 2016

SCHEDULE 1 - CORPUS/CAPITAL FUND

	CURRENT YEAR (Rs.)	PREVIOUS YEAR (Rs.)
Opening Balance	341,04,518.00	36,74,208.00
Add: Contribution towards Corpus/Capital Fund	48,02,01.00	20,67,805.00
	34,53,3793.00	38,32,9813.00
Less: Assets sold/disposed, written off & Depreciation	0.00	1,11,30.00
Less: Depreciation	41,23,306.10	42,14,125.00
Total	304,08,416.50	34,04,518.00

SCHEDULE 2 - PENSION FUND

	CURRENT YEAR (Rs.)	PREVIOUS YEAR (Rs.)
Opening Balance		68,66,377.00
ADD: Interest on SB A/c	1,14,783.00	84,225.00
Interest on Investment	5,89,2565.00	53,67,500.00
Total (A)	6,00,7452.00	54,51,725.00
Less: Payment during the year		
Commencement of Pension	0.00	78,18,15.00
Transfer of Pro-rata Pension	0.00	14,68,029.00
Payment of Pension	2,38,0852.00	19,03,255.00
Total (B)	23,88,953.00	40,53,108.00
Net Additions during the year (A-B)	36,20,800.00	13,98,625.00
TOTAL	75,68,793.00	70,44,800.00

REHABILITATION COUNCIL OF INDIA, NEW DELHI  
Schedule Forming Part of Balance Sheet As At 31st March 2016

SCHEDULE 3 - NATIONAL BOARD OF EXAMINATION IN REHABILITATION

	CURRENT YEAR (Rs.)	PREVIOUS YEAR (Rs.)
Opening Balance		
Exam Fee	27100.00	196500.00
Affiliation/Incidental Fee	4391000.00	4489000.00
Add: Interest on S/A/c	234197.00	144940.00
Interest on Investment	980001.00	0.00
Total (A)	5612398.00	4830540.00
Less: Payment during the year		
Furniture/Fixture & Computer	162572.00	0.00
Other Expenditure	1906380.00	3728045.00
Total (B)	2072002.00	3728045.00
Net Additions during the year (A-B)	3540346.00	1101575.00
TOTAL	13482094.00	5942348.00

SCHEDULE 4 - IN-SERVICE TRAINING

	CURRENT YEAR (Rs.)	PREVIOUS YEAR (Rs.)
Opening Balance		
Add: Fund recd. from Min.		0.00
Interest on S/A/c	51884.00	0.00
Total (A)	20000000.00	0.00
Less: Payment during the year		
Administrative Expenses	928561.00	0.00
Programme Expenses	17941486.00	0.00
Total (B)	18770047.00	0.00
Net Additions during the year (A-B)	12029953.00	0.00
TOTAL	12054037.00	0.00



**REHABILITATION COUNCIL OF INDIA, NEW DELHI**  
**Schedule Forming Part of Balance Sheet As At 31st March 2016**

**SCHEDULE 5- RESERVES AND SURPLUS**

	CURRENT YEAR (Rs.)	PREVIOUS YEAR (Rs.)
<b>1. General Reserve:</b>		
Opening Balance	87525946.00	66503126.00
Add: Income over Expenditure during the year	24331585.50	30208751.00
	111861431.50	97031877.00
Less: Transfer to Project A/c	40279112.00	9002033.00
	107234019.50	87525846.00
<b>2. General Reserve - Project Fund</b>		
Opening Balance	36466431.00	26094463.00
Transferred from General Reserve	46279112.00	9502033.00
	31315401.00	27771967.00
<b>3. Depreciation Fund</b>		
Additions during the year	4315306.50	3547734.00
	36466707.50	81319401.00
<b>TOTAL</b>	<b>183802573.00</b>	<b>153345679.00</b>

**SCHEDULE 6 - CURRENT LIABILITIES & PROVISIONS**

	CURRENT YEAR (Rs.)	PREVIOUS YEAR (Rs.)
<b>Current Liabilities</b>		
a) Expenses Payable	201347.00	283487.00
b) Security Architect	175000.00	175000.00
c) Security for computer work / Printing Work	98075.00	106463.00
d) Un-utilised Grants-in-aid (Measure - 1)	3182662.00	5602853.00
e) Gratuity & Leave Encashment (DRIC)	180845.00	160943.00
f) G. & Fund	21419897.00	19037974.00
g) NPS Tier-1 Contrib. (Employee)	0.00	1800.00
h) Final payment of EIS	0.00	17467.00
<b>Total</b>	<b>23837916.00</b>	<b>23379773.00</b>



REHABILITATION COUNCIL OF INDIA, NEW DELHI  
Schedule Forming Part of Balance Sheet As At 31st March 2016

**SCHEDULE 7 - FIXED ASSETS**

SCHEDULE 7 - FIXED ASSETS										Document ID: 123456789
Line Item	Description	Gross Block			Depreciation			Net Block		
		Cost/Value at beginning of year	Additions during year	Disposals during year	At beginning of year	For year	On disposal during year	Total up to year end	At end of year	
1.0	Land	1000000.00			0.00	0.00		0.00	1000000.00	
2.0	Buildings	5000000.00	1000000.00		1000000.00	100000.00		1100000.00	3900000.00	
3.0	Equipment	2000000.00	500000.00		1500000.00	200000.00		1700000.00	3000000.00	
4.0	Leasehold Improvements	1000000.00	200000.00		800000.00	100000.00		900000.00	1000000.00	
5.0	Other Assets	500000.00	100000.00		400000.00	50000.00		450000.00	500000.00	
6.0	Accumulated Depreciation									
7.0	Net Book Value									
8.0	Land	1000000.00			0.00			0.00	1000000.00	
9.0	Buildings	5000000.00	1000000.00		1000000.00	100000.00		1100000.00	3900000.00	
10.0	Equipment	2000000.00	500000.00		1500000.00	200000.00		1700000.00	3000000.00	
11.0	Leasehold Improvements	1000000.00	200000.00		800000.00	100000.00		900000.00	1000000.00	
12.0	Other Assets	500000.00	100000.00		400000.00	50000.00		450000.00	500000.00	
13.0	Accumulated Depreciation									
14.0	Net Book Value									
15.0	Land	1000000.00			0.00			0.00	1000000.00	
16.0	Buildings	5000000.00	1000000.00		1000000.00	100000.00		1100000.00	3900000.00	
17.0	Equipment	2000000.00	500000.00		1500000.00	200000.00		1700000.00	3000000.00	
18.0	Leasehold Improvements	1000000.00	200000.00		800000.00	100000.00		900000.00	1000000.00	
19.0	Other Assets	500000.00	100000.00		400000.00	50000.00		450000.00	500000.00	
20.0	Accumulated Depreciation									
21.0	Net Book Value									

A. FIXED ASSETS		1000000.00			0.00	0.00		0.00	1000000.00
Land		1000000.00			0.00	0.00		0.00	1000000.00
Buildings		5000000.00	1000000.00		1000000.00	100000.00		1100000.00	3900000.00
Equipment		2000000.00	500000.00		1500000.00	200000.00		1700000.00	3000000.00
Leasehold Improvements		1000000.00	200000.00		800000.00	100000.00		900000.00	1000000.00
Other Assets		500000.00	100000.00		400000.00	50000.00		450000.00	500000.00
Accumulated Depreciation									
Net Book Value									
Land		1000000.00			0.00			0.00	1000000.00
Buildings		5000000.00	1000000.00		1000000.00	100000.00		1100000.00	3900000.00
Equipment		2000000.00	500000.00		1500000.00	200000.00		1700000.00	3000000.00
Leasehold Improvements		1000000.00	200000.00		800000.00	100000.00		900000.00	1000000.00
Other Assets		500000.00	100000.00		400000.00	50000.00		450000.00	500000.00
Accumulated Depreciation									
Net Book Value									
Land		1000000.00			0.00			0.00	1000000.00
Buildings		5000000.00	1000000.00		1000000.00	100000.00		1100000.00	3900000.00
Equipment		2000000.00	500000.00		1500000.00	200000.00		1700000.00	3000000.00
Leasehold Improvements		1000000.00	200000.00		800000.00	100000.00		900000.00	1000000.00
Other Assets		500000.00	100000.00		400000.00	50000.00		450000.00	500000.00
Accumulated Depreciation									
Net Book Value									
Land		1000000.00			0.00			0.00	1000000.00
Buildings		5000000.00	1000000.00		1000000.00	100000.00		1100000.00	3900000.00
Equipment		2000000.00	500000.00		1500000.00	200000.00		1700000.00	3000000.00
Leasehold Improvements		1000000.00	200000.00		800000.00	100000.00		900000.00	1000000.00
Other Assets		500000.00	100000.00		400000.00	50000.00		450000.00	500000.00
Accumulated Depreciation									
Net Book Value									
Land		1000000.00			0.00			0.00	1000000.00
Buildings		5000000.00	1000000.00		1000000.00	100000.00		1100000.00	3900000.00
Equipment		2000000.00	500000.00		1500000.00	200000.00		1700000.00	3000000.00
Leasehold Improvements		1000000.00	200000.00		800000.00	100000.00		900000.00	1000000.00
Other Assets		500000.00	100000.00		400000.00	50000.00		450000.00	500000.00
Accumulated Depreciation									
Net Book Value									
Land		1000000.00			0.00			0.00	1000000.00
Buildings		5000000.00	1000000.00		1000000.00	100000.00		1100000.00	3900000.00
Equipment		2000000.00	500000.00		1500000.00	200000.00		1700000.00	3000000.00
Leasehold Improvements		1000000.00	200000.00		800000.00	100000.00		900000.00	1000000.00
Other Assets		500000.00	100000.00		400000.00	50000.00		450000.00	500000.00
Accumulated Depreciation									
Net Book Value									
Land		1000000.00			0.00			0.00	1000000.00
Buildings		5000000.00	1000000.00		1000000.00	100000.00		1100000.00	3900000.00
Equipment		2000000.00	500000.00		1500000.00	200000.00		1700000.00	3000000.00
Leasehold Improvements		1000000.00	200000.00		800000.00	100000.00		900000.00	1000000.00
Other Assets		500000.00	100000.00		400000.00	50000.00		450000.00	500000.00
Accumulated Depreciation									
Net Book Value									
Land		1000000.00			0.00			0.00	1000000.00
Buildings		5000000.00	1000000.00		1000000.00	100000.00		1100000.00	3900000.00
Equipment		2000000.00	500000.00		1500000.00	200000.00		1700000.00	3000000.00
Leasehold Improvements		1000000.00	200000.00		800000.00	100000.00		900000.00	1000000.00
Other Assets		500000.00	100000.00		400000.00	50000.00		450000.00	500000.00
Accumulated Depreciation									
Net Book Value									
Land		1000000.00			0.00			0.00	1000000.00
Buildings		5000000.00	1000000.00		1000000.00	100000.00		1100000.00	3900000.00
Equipment		2000000.00	500000.00		1500000.00	200000.00		1700000.00	3000000.00
Leasehold Improvements		1000000.00	200000.00		800000.00	100000.00		900000.00	1000000.00
Other Assets		500000.00	100000.00		400000.00	50000.00		450000.00	500000.00
Accumulated Depreciation									
Net Book Value									
Land		1000000.00			0.00			0.00	1000000.00
Buildings		5000000.00	1000000.00		1000000.00	100000.00		1100000.00	3900000.00
Equipment		2000000.00	500000.00		1500000.00	200000.00		1700000.00	3000000.00
Leasehold Improvements		1000000.00	200000.00		800000.00	100000.00		900000.00	1000000.00
Other Assets		500000.00	100000.00		400000.00	50000.00		450000.00	500000.00
Accumulated Depreciation									
Net Book Value									
Land		1000000.00			0.00			0.00	1000000.00
Buildings		5000000.00	1000000.00		1000000.00	100000.00		1100000.00	3900000.00
Equipment		2000000.00	500000.00		1500000.00	200000.00		1700000.00	3000000.00
Leasehold Improvements		1000000.00	200000.00		800000.00	100000.00		900000.00	1000000.00
Other Assets		500000.00	100000.00		400000.00	50000.00		450000.00	500000.00
Accumulated Depreciation									
Net Book Value									
Land		1000000.00			0.00			0.00	1000000.00
Buildings		5000000.00	1000000.00		1000000.00	100000.00		1100000.00	3900000.00
Equipment		2000000.00	500000.00		1500000.00	200000.00		1700000.00	3000000.00
Leasehold Improvements		1000000.00	200000.00		800000.00	100000.00		900000.00	1000000.00
Other Assets		500000.00	100000.00		400000.00	50000.00		450000.00	500000.00
Accumulated Depreciation									
Net Book Value									
Land		1000000.00			0.00			0.00	1000000.00
Buildings		5000000.00	1000000.00		1000000.00	100000.00		1100000.00	3900000.00
Equipment		2000000.00	500000.00		1500000.00	200000.00		1700000.00	3000000.00
Leasehold Improvements		1000000.00	200000.00		800000.00	100000.00		900000.00	1000000.00
Other Assets		500000.00	100000.00		400000.00	50000.00		450000.00	500000.00
Accumulated Depreciation									
Net Book Value									
Land		1000000.00			0.00			0.00	1000000.00
Buildings		5000000.00	1000000.00		1000000.00	100000.00		1100000.00	3900000.00
Equipment		2000000.00	500000.00		1500000.00	200000.00		1700000.00	3000000.00
Leasehold Improvements		1000000.00	200000.00		800000.00	100000.00		900000.00	1000000.00
Other Assets		500000.00	100000.00		400000.00	50000.00		450000.00	500000.00
Accumulated Depreciation									
Net Book Value									
Land		1000000.00			0.00			0.00	1000000.00
Buildings		5000000.00	1000000.00		1000000.00	100000.00		1100000.00	3900000.00
Equipment		2000000.00	500000.00		1500000.00	200000.00		1700000.00	3000000.00
Leasehold Improvements		1000000.00	200000.00		800000.00	100000.00		900000.00	1000000.00
Other Assets		500000.00	100000.00		400000.00	50000.00		450000.00	500000.00
Accumulated Depreciation									
Net Book Value									
Land		1000000.00			0.00			0.00	1000000.00
Buildings		5000000.00	1000000.00		1000000.00	100000.00		1100000.00	3900000.00
Equipment		2000000.00	500000.00		1500000.00	200000.00		1700000.00	3000000.00
Leasehold Improvements		1000000.00	200000.00		800000.00	100000.00		900000.00	1000000.00
Other Assets		500000.00	100000.00		400000.00	50000.00		450000.00	500000.00
Accumulated Depreciation									
Net Book Value									
Land		1000000.00			0.00			0.00	1000000.00
Buildings		5000000.00	1000000.00		1000000.00	100000.00		1100000.00	3900000.00
Equipment		2000000.00	500000.00		1500000.00	200000.00		1700000.00	3000000.00
Leasehold Improvements		1000000.00	200000.00		800000.00	100000.00		900000.00	1000000.00</



REHABILITATION COUNCIL OF INDIA, NEW DELHI  
Schedule Forming Part of Balance Sheet As At 31st March 2016  
SCHEDULE 7A- FIXED ASSETS (Project)

DESCRIPTION	Depreciation Rate	Gross Block				Depreciation			Net Block	
		Cost/Value added at the beginning of the year	Additions during the year	Depreciation written off during the year	Carry forward at the end of the year	Depreciation during the year	On addition during the year	On disposal during the year	At the beginning of the year	At the end of the year
Motor Car	25%	7100.00		7100.00	7100.00	1775.00			10925.00	10925.00
Refrigerator	25%	7700.00		7700.00	7700.00	1925.00			17625.00	17625.00
Computer	40%	4400.00	4400.00	4400.00	4400.00	1760.00	1760.00		10040.00	10040.00
Building 1st floor	32%	5,20,00.00		61,200.00	61,200.00	1,66,40.00			2,58,80.00	2,58,80.00
Acoustic	25%	4300.00		4300.00	4300.00	1075.00			5375.00	5375.00
Furniture	25%	3000.00		3000.00	3000.00	750.00			3750.00	3750.00
Labelling	25%	2000.00		2000.00	2000.00	500.00			2500.00	2500.00
Plant & Machinery	25%	4700.00		4700.00	4700.00	1175.00			5875.00	5875.00
Total		1,08,00.00	4,40,00.00	1,08,00.00	1,08,00.00	3,40,00.00	3,40,00.00		1,08,00.00	1,08,00.00

REHABILITATION COUNCIL OF INDIA, NEW DELHI  
Schedule Forming Part of Balance Sheet As At 31st March 2016

SCHEDULE 8 - INVESTMENT

INVESTMENTS	OPENING BALANCE	INVESTMENT DURING THE YEAR	MATURITY/TL DURING THE YEAR	CURRENT YEAR (Rs.)	PREVIOUS YEAR (Rs.)
Fixed Deposits with Banks - RCI	9550000.00	13500000.00	0.00	10900000.00	9550000.00
G P Fund	15985376.00	3000000.00	1000000.00	18985376.00	15985376.00
RCI Pension Fund	68500000.00	4000000.00	0.00	72500000.00	68500000.00
Project	44900000.00	0.00	0.00	44900000.00	44900000.00
NBER	5000000.00	5000000.00	0.00	10000000.00	5000000.00
TOTAL	231885376.00	24500000.00	1000000.00	251385376.00	231885376.00

**REHABILITATION COUNCIL OF INDIA, NEW DELHI**  
**Schedule Forming Part of Balance Sheet As At 31st March 2016**

**SCHEDULE 9 - CURRENT ASSETS, LOANS AND ADVANCES**

	CURRENT YEAR (Rs.)	PREVIOUS YEAR (Rs.)
<b>A. CURRENT ASSETS:</b>		
1. Stock of Publication		
Opening Balance	0.00	21595.00
Less: Consumed	0.00	21595.00
2. Sundry Debtors		
a) Debts Outstanding for a Period exceeding six months	0.00	0.00
b) Others - Grant Receivable	152999.00	98905.00
3. Cash In hand		
a) RCI Account	6059.00	14655.00
b) Project Account	35286.00	9850.00
4. Bank Balances with Nationalize Bank		
RCI Savings Bank A/C No. 3484101026703	18482944.00	5064688.00
S. P. Fund Savings Bank A/C No. 3484101026703	2046346.00	1410828.00
Pension Fund Savings Bank A/C No. 34841010266906	1385782.00	1704982.00
Project Savings Bank A/C No. 3484101026452	4496321.00	1039877.00
National Board of Examination Bank A/C No. 34841010262106	3482694.00	4942348.00
RCI - In Service Training Savings Bank A/C 34841010267337	1388857.00	0.00
<b>Total (A)</b>	<b>31397876.00</b>	<b>14896153.00</b>
<b>B. LOANS, ADVANCES AND OTHERS ASSETS</b>		
1. Advances and other amounts receivable in cash or in kind or for value to be realised:		
a) G P Fund Advances	888370.00	636770.00





**SCHEDULE 9 - CURRENT ASSETS, LOANS AND ADVANCES (Contd...)**

	CURRENT YEAR (Rs.)		PREVIOUS YEAR (Rs.)
b) Advance To MIC	592991.00		592991.00
c) Festival Advance	58200.00	16319561.00	58200.00
d) Security Deposits:			1287961.00
Electricity	225000.00		225000.00
POL	10000.00		10000.00
Telephone	2000.00		2000.00
Gas	3800.00	238800.00	1800.00
e) Other Advance - Temp		3692.00	238800.00
f) Advance TA		0.00	2000.00
g) Computer Advance	34000.00		58000.00
Less: Recovered	-18000.00	15000.00	-24000.00
h) Pay Advance		0.00	34000.00
Project A/c			0.00
(i) Advance	151700.00		151700.00
(ii) Security for Rent	30000.00		30000.00
(iii) Security for Telephone	2500.00	184200.00	2500.00
2. Income Accrued:			184200.00
On Investments - RCI	4876219.00		7128808.00
On Investments - Project	437153.00	9247772.00	3567343.00
TOTAL (a)		36729965.00	10886151.00
TOTAL (Add)		42087855.00	25895945.00

REHABILITATION COUNCIL OF INDIA, NEW DELHI  
SCHEDULE FORMING PART OF INCOME & EXPENDITURE ACCOUNT  
FOR THE YEAR ENDED 31ST MARCH 2016

SCHEDULE 10 - GRANTS

	CURRENT YEAR (Rs.)	PREVIOUS YEAR (Rs.)
Grants-in-aid (Revenue Grant utilized during the year) as per Annexure -1	55318670.00	48741975.00
<b>TOTAL</b>	<b>55318670.00</b>	<b>48741975.00</b>

SCHEDULE 11 - FEES/SUBSCRIPTION

	CURRENT YEAR (Rs.)	PREVIOUS YEAR (Rs.)
1. Registration Fees	6048790.00	7124968.00
2. Inspection/ Processing Fees	11955100.00	12293340.00
3. Recognition Fees	3850000.00	5094500.00
4. RTI Receipts	3758.00	2510.00
5. Sale of Journals	46835.00	54890.00
<b>TOTAL</b>	<b>21964493.00</b>	<b>34573068.00</b>

SCHEDULE 12 - INCOME FROM PUBLICATION

	CURRENT YEAR (Rs.)	PREVIOUS YEAR (Rs.)
1. Sale of Publications	0.00	21995.00
2. Status of Disability	202805.00	59450.00
<b>TOTAL</b>	<b>202805.00</b>	<b>81445.00</b>



REHABILITATION COUNCIL OF INDIA, NEW DELHI  
SCHEDULE FORMING PART OF INCOME & EXPENDITURE ACCOUNT  
FOR THE YEAR ENDED 31ST MARCH 2016

SCHEDULE 13 - INTEREST EARNED

	CURRENT YEAR (Rs.)	PREVIOUS YEAR (Rs.)
1. On Investments	9382514.00	7054611.00
2. On Savings Bank Account	460580.00	758125.00
3. On General Provident Fund Account	2721496.00	746895.00
4. Interest on Computer Advance	1456.00	3000.00
<b>TOTAL</b>	<b>12588946.00</b>	<b>8363831.00</b>

SCHEDULE 14 - OTHER INCOME

	CURRENT YEAR (Rs.)	PREVIOUS YEAR (Rs.)
1. Leave Salary & Pension Contribution	0.00	73477.00
2. Miscellaneous Income	30174.00	13257.00
3. RCI Manual	15065.00	144476.00
4. Sale of Old Assets	0.00	12000.00
5. Sale of Old Assets (Buy back)	0.00	10000.00
<b>TOTAL</b>	<b>35339.00</b>	<b>267214.00</b>



REHABILITATION COUNCIL OF INDIA, NEW DELHI  
SCHEDULE FORMING PART OF INCOME & EXPENDITURE ACCOUNT  
FOR THE YEAR ENDED 31ST MARCH 2016

SCHEDULE 15 - ESTABLISHMENT EXPENSES

	CURRENT YEAR (Rs.)	PREVIOUS YEAR (Rs.)
Pay & Allowances:		
Plan	11426008.00	11091263.00
Non-Plan	6430999.00	4870853.00
Overtime Allowance	4941.00	19000.00
Honorarium	152000.00	0.00
Tuition Fee/CEA	953511.00	191745.00
Medical Reimbursement	300000.00	390948.00
Leave Travel Concession	143348.00	483004.00
Interest on General Provident Fund	1645918.00	1995387.00
Leave Encashment / LSA PC / Gratuity	91889.00	2250484.00
Defined Thrift Govt. Contribution	83444.00	75489.00
<b>TOTAL</b>	<b>23673159.00</b>	<b>30946773.00</b>



REHABILITATION COUNCIL OF INDIA, NEW DELHI  
SCHEDULE FORMING PART OF INCOME & EXPENDITURE ACCOUNT  
FOR THE YEAR ENDED 31ST MARCH 2016

SCHEDULE 16 - OTHER ADMINISTRATIVE EXPENSES

A. NON-PLAN CHARGES	Paid	Payable 34-35	Payable 35-36	Adjustment	CURRENT YEAR (Rs.) Total	PREVIOUS YEAR (Rs.) Total
Travelling Expenses (Staff)	954707.00				954707.00	997835.00
Maintenance of Building	1522484.00	603403.00	542895.00		1516333.00	1654801.00
Newspaper & Magazine	25345.00	2583.00			22765.00	30783.00
Telephone Charges	551834.00				551834.00	574074.00
Postage & Telegram	1141286.00	3315.00			1137973.00	1228538.00
Printing & Stationery	632164.00	1548.00	39566.00		670182.00	630774.00
Misc. Expenses	475242.00				475242.00	366327.00
Fuel & Maint. of Vehicle	247142.00	27879.00	27785.00		247028.00	263088.00
Conveyance	461568.00				461568.00	566033.00
Insurance Charges	8342.00				8342.00	8876.00
Hospitality	269896.00				269896.00	270087.00
Audit fee	249970.00				249970.00	295017.00
Rent, Rates & Taxes	61519.00				61519.00	61519.00
Water & Electricity	2890953.00				2890953.00	2477237.00
Security & Sanitation Services	930804.00	66923.00	74471.00		954152.00	799232.00
Electrical Appliances	18180.00				18180.00	14804.00
Maint. of Furniture /Picture	142567.00				142567.00	4200.00
Total : (A)	29643885.00	132565.00	196291.00	0.00	15717911.00	16044546.00
B. PLAN CHARGES						
Seminar/Workshop	5185960.00				5185960.00	3431600.00

**SCHEDULE 16 - OTHER ADMINISTRATIVE EXPENSES (Cont...)**

	(Rs.) Total	(Rs.) Total
Standardisation of Ttg. Programme	1806825.00	1806825.00
Inspection & Recognition of Institutions	3372899.00	3372899.00
CRC/Refresher/Orientation of Ttg. Prog.	2591336.00	2591336.00
Documentation & Publication	321844.00	321844.00
Central Rehabilitation Register	14963.00	14963.00
Sanitisation of Training Programme	0.00	0.00
Research & Fellowship	600062.00	600062.00
Professional Services	715167.00	715167.00
Assessment & Accreditation	37436.00	37436.00
Monitoring of Training Programme (MOC)	2268941.00	2268941.00
TA (EC/RC)	281241.00	281241.00
TA (Sub-Committee)	10063.00	10063.00
Training to Staff	61900.00	61900.00
Adv. & Publicity	0112432.00	0112432.00
Maint. of Office Equipment	259004.00	259004.00
Depreciation	0.00	0.00
<b>Total [B]:</b>	<b>28909762.00</b>	<b>28909762.00</b>
<b>C. OTHER PLAN CHARGES</b>		
Special Component for SCs	1151132.00	1151132.00
Tribal Area Sub Plan (STN)	1300000.00	1300000.00
North East Area	8309160.00	8309160.00
<b>Total [C]</b>	<b>18800292.00</b>	<b>18800292.00</b>
<b>Total [A+B+C]</b>	<b>43353854.00</b>	<b>43353854.00</b>
<b>Grand Total</b>	<b>43353854.00</b>	<b>43353854.00</b>





**REHABILITATION COUNCIL OF INDIA, NEW DELHI**  
**SCHEDULE FORMING PART OF INCOME & EXPENDITURE ACCOUNT**  
**FOR THE YEAR ENDED 31ST MARCH 2016**

**SCHEDULE 17: RCI PROJECT**

	CURRENT YEAR (Rs.)	PREVIOUS YEAR (Rs.)
<b>INCOME</b>		
Fee Share	3607900.00	6989470.00
Programme Fee FC - SE/DE	0.00	297000.00
Recognition Fee	247500.00	390200.00
Interest on S. B. Account	92020.00	122883.00
Interest on Investment	4223545.00	5643474.00
<b>Total</b>	<b>8230965.00</b>	<b>13643627.00</b>
Grant-In-Aid: (Revenue Grant utilized during the year)		
EDUSAT-Project	487362.00	504348.00
<b>TOTAL</b>	<b>8718328.00</b>	<b>14148075.00</b>

**REHABILITATION COUNCIL OF INDIA, NEW DELHI**  
**SCHEDULE FORMING PART OF INCOME & EXPENDITURE ACCOUNT**  
**FOR THE YEAR ENDED 31ST MARCH 2016**

SCHEDULE 1B: PROJECT	CURRENT YEAR (Rs.)	PREVIOUS YEAR (Rs.)
<b>I. EMBURD</b>		
Internet Web Portal	487392.00	504349.00
<b>Total (I)</b>	487392.00	504349.00
<b>II. RCI Projects:</b>		
Salary	1315358.00	7171559.00
TA/DA	583076.00	15326.00
Misc/Contingent Exp.	902044.00	1213966.00
Rent Rates & Tax	479160.00	471900.00
Advertisement Charges	56054.00	0.00
Depreciation	126932.00	7039.00
<b>Total (II)</b>	3463554.00	9678810.00
<b>III. RRC Project</b>		
Salary	0.00	19285.00
FC Dr Expenses	140000.00	341500.00
<b>Total (III)</b>	140000.00	360785.00
<b>TOTAL (I+II+III)</b>	4883946.00	15449944.00



REHABILITATION COUNCIL OF INDIA, NEW DELHI  
Grant-In-Aid - Annexure -1

S. No.	Particulars of Grant	Opening Balance of Grant as on 01.04.2015	Grant Received / Receivable	Utilised during the year	Utilised for Assets	Total Grant Utilised during the year	Closing Balance as on 31.03.2016
1	Grant In Aid (Non-Plan - Salary)	0.00	9000000.00	9000000.00		9000000.00	0.00
2	Grant In Aid (Non-Plan - General)	0.00	10000000.00	10000000.00		10000000.00	0.00
3	Grant in aid (Plan - General)	0.00	16400000.00	15518795.00	469205.00	16400000.00	0.00
4	Grant In aid (Plan-Salary)	0.00	10000000.00	10000000.00		10000000.00	0.00
5	Grant In aid (Bpl. Com. For SCs)	0.00	1600000.00	1191132.00		1191132.00	408868.00
6	Grant In aid (Tribal Area Subplan (STA))	1435050.00	1061000.00	1300000.00		1300000.00	1196050.00
7	Grant-In-aid (North East Area)	516743.00	7400000.00	7516743.00		7516743.00	0.00
8	Land & Building - Plan	983915.00				0.00	983915.00
9	Training to Medical officers P-HC	359484.00				0.00	359484.00
10	NPRIO Scheme	20485.00				0.00	20485.00
11	MPPDU	133625.00				0.00	133625.00
12	Trained Manpower Development	47801.00				0.00	47801.00
	<b>Total</b>	<b>345,08,87.00</b>	<b>59,48,1000.00</b>	<b>59,81,8670.00</b>	<b>4,69,205.00</b>	<b>59,80,7979.00</b>	<b>3,04,7943.00</b>
13	W-43-Workshop	115000.00					115000.00
	<b>Grand Total</b>	<b>3,60,28,85.00</b>	<b>59,49,10,00.00</b>	<b>59,81,86,70.00</b>	<b>4,69,205.00</b>	<b>59,80,79,75.00</b>	<b>3,10,23,42.00</b>





**Grant-In-Aid Receivable as on 31.03.2016**

S. No.	Particulars of Grant	Opening Balance of Grant as on 01.04.2015	Grant Received	Utilised during the year	Utilised for Assets	Total Grant Utilised during the year	Closing Balance as on 31.03.2016
1	IEDC Imped Assessment Project	38905.00					38905.00
2	Eduast- Project	73296.00	300000.00	487392.00		487392.00	114094.00
<b>Total</b>		112201.00	300000.00	487392.00	0.00	487392.00	152999.00

**Building Work-In-Progress as on 31.03.2016**

S. No.	Particulars of Grant	Opening Balance of Grant as on 01.04.2015	Utilised during the year	Closing Balance as on 31.03.2016
1.	Advance to CPWD	771470.00		771470.00
<b>Total</b>		771470.00		771470.00



## REHABILITATION COUNCIL OF INDIA, NEW DELHI

### Schedule – 19: Significant Accounting Policies, Contingent Liabilities and Notes on Accounts

1. Contingent Liabilities – Nil. (Previous Year – Nil)
2. The Rehabilitation Council of India, New Delhi is a Statutory Body set up under the Rehabilitation Council of India Act 1992, (No. 34 of 1992). The Council is financed by the Ministry of Social Justice & Empowerment, Government of India through Annual Plan & Non-Plan Grant-in-Aid.
3. The Council as desired based on the observations of DGACE, New Delhi in the audit report 2003-04 prepared Annual Accounts in the common/revised format approved by the Govt. of India in consultation with the Comptroller & Auditor General of India (CAG). As per these formats, the Council has to prepare following statements:
  - a. Balance Sheet
  - b. Income & Expenditure Account
  - c. Receipts & Payment Account
4. Traditionally the system of accounts being maintained in the Council are similar to the one being maintained by various government departments on accrual system of accounting, accrued interest on investment, prepaid expenses, etc. are also included in the accounts accordingly.
5. The depreciation has been provided for fixed assets since inception.
6. Physical verification of fixed assets for 2015-16 is carried out as continuous/perpetual basis every year and no deficiencies are noticed.
7. Physical verification of inventory, stationery & other consumables is carried out and no deficiencies are noticed.
8. Value of unsold publication as on 31.03.2016 is shown in the balance sheet.
9. Value of inventory/books received as gifts has been added in the schedule of assets.
10. Previous year figures have been re-grouped/rearranged wherever necessary as per requirement of the Council.
11. Schedule of investment has been prepared in common format.
12. As separate bank accounts are maintained for RCI G. P. Fund, RCI Pension Fund, RCI Main Account, RCI Project Account and RCI NBER Account and In-service Training Programme, therefore, separate receipt & payment accounts have been prepared for each account.

13. The M/o Social Justice & Empowerment sanctioned to create a Pension Fund only to discharge pension liability. Accordingly, actuarial valuation of pension fund was got made from actuaries. The Council has a strength of 38 only. One or two officials retire in a span of 2/3 years. Therefore, necessity was not felt to make provision for gratuity and leave encashment and the same is charged from the allocated budget in the relevant year in which the official is due to retire.
14. During the year a sum of Rs. 4,36,124/- has been debited to Council's bank A/c No. 1484101026701 due to fraudulent encashment of 2 cheques. However, the same has been recovered from Canara Bank on 02.05.2016.
15. The Council has sent a proposal to the administrative Ministry to amend the RCI Act, 1992 with a provision to insert a clause regarding Income Tax Exemption in the Amendment Act.





भारतीय पुनर्वासि परिषद्

