



# 37<sup>th</sup>

## ANNUAL REPORT

### 2023-24



#### REHABILITATION COUNCIL OF INDIA

(A Statutory Body of Ministry of Social Justice & Empowerment)  
Department of Empowerment of Persons with Disabilities (Divyangjan)



# 37<sup>th</sup> Annual Report 2023-24



## **REHABILITATION COUNCIL OF INDIA**

**(A STATUTORY BODY OF MINISTRY OF SOCIAL JUSTICE AND EMPOWERMENT)**

**DEPARTMENT OF EMPOWERMENT OF PERSONS WITH DISABILITIES**

**B-22 Qutub Institutional Area, New Delhi-110016**

**Contact: 91-11-26532408, 26534287 Fax: 91-11-26534291**

**Email: [rci-depwd@gov.in](mailto:rci-depwd@gov.in) Website: [www.rehabcouncil.nic.in](http://www.rehabcouncil.nic.in)**



## CONTENTS

Chapter	Title	Page No.
1	Introduction	5-30
2	Standardization of Training Programmes and Expert Committees	31-42
3	Inspection and Recognition of Institution	43-48
4	Central Rehabilitation Register (CRR)	49-64
5	Continuing Rehabilitation Education (CRE) Programme (Workshop/Seminar/Webinar/Conference etc.)	65-76
6	National Board of Examination in Rehabilitation (NBER)	77-83
7	Distance Education Cell	84-92
8	Administration and Accounts	93-102
9	Annexures	103-281





# 1 CHAPTER

## INTRODUCTION

### **Vision**

A facilitative environment reflective of convergent effort fostering the highest standards in human resource development in the disability sector, for the singular and ultimate purpose of providing the best quality of education, training and composite rehabilitation services to persons with disabilities (Divyangjan), based on the paradigm of human rights and on the principles of inclusion.

### **Mission**

- To ensure the highest quality of emerging rehabilitation professionals through competency based curricula, which addresses the life cycle needs of persons with disabilities in contemporary India.
- To promote the highest attainable standards in the development of human and material resources, towards preparation and delivery of composite services in education, training, rehabilitation, skilling, research and technology.
- To prepare professionals who will respect the rights, dignity, autonomy, confidentiality and cultural diversity of persons with disabilities.
- To promote the training of rehabilitation professionals in un-served and under-served areas of the country.
- To ensure that the current focus is on training in cross disability, inclusion and multi-sectoral convergence, which lead persons with disabilities to live independently, confidently, and productively in their own communities.

The Rehabilitation Council was initially set up under the Societies Registration Act XXI of 1860 vide Resolution No 22-17/83-HW.III dated 31st January, 1986 to have uniformity and to ensure minimum standards and quality of education & training in the field of special education and disability rehabilitation. It was given Statutory status by an Act of Parliament, the Rehabilitation Council of India Act, 1992 (No. 34 of 1992) dated 1st September, 1992 effective from 22nd June, 1993. The RCI Act was amended by Parliament in 2000 (No.38 of 2000) to make it broader based.

The Act provides for constitution of the Rehabilitation Council of India for regulating and monitoring the training of rehabilitation professionals and personnel, promotion of research in disability rehabilitation and special education and maintenance of Central Rehabilitation Register (CRR) and for matters connected therewith or incidental thereto.

By signing and ratifying the United Nations Convention on the Rights of Persons with Disabilities (UNCRPD), India has committed itself to harmonize all the domestic laws including the RCI Act. The Convention has brought the inclusion of persons with disabilities (Divyangjan) to the centre-stage need to implement the provisions of the convention in its true spirit. Accordingly, the syllabi of the various disability rehabilitation courses developed and standardized by RCI are being continuously revised so as to meet the requirements of the relevant provisions in the UNCRPD.

With the implementation of the Rights of Persons with Disabilities Act, 2016 by the Government of India, the categories of disabilities have been increased from 07 to 21, thus, enhancing the responsibility of the Council to make provision for human resource development for all categories of disabilities notified in the Act. The Council has initiated appropriate action to include disability specific contents in syllabi of different courses and development of need based courses.

## MAJOR PROVISIONS OF THE RCI ACT, 1992

### Objectives of the Council

1. To regulate and monitor the training programmes in the field of disability rehabilitation and special education.
2. To prescribe minimum standards of education and training for various categories of human resources dealing with persons with disabilities (Divyangjan).
3. To regulate these standards in all training institution to bring about uniformity throughout the country.
4. To make recommendations to the Ministry regarding recognition of qualification granted by Training Institution, Universities, etc., in India for rehabilitation professionals/personnel.
5. To make recommendations to the Ministry regarding recognition of qualification granted by institution outside India under the scheme of reciprocity.
6. To maintain Central Rehabilitation Register (CRR) of persons possessing the recognized rehabilitation qualification.
7. To encourage Continuing Rehabilitation Education programme at approved institution.
8. To promote research in disability rehabilitation and special education.

### Functions of the Council

1. Qualifications granted by any University or other institution in India that are included in the Schedule shall be recognized qualifications for Rehabilitation Professionals/personnel.



2. Any University or other Institution which grants qualification for rehabilitation professionals not included in Schedule may apply to the Central Government to have any such qualification recognized and the Central Government, after consulting the Council may, by notification amend the Schedule so as to include such qualification therein and any such notification may also direct that any entry shall be made in the last column of the Schedule against such qualification only when granted after a specified date.
3. The Council may enter into negotiations with a recognized authority in any other country for settling up of a scheme of reciprocity for the recognition of qualifications. In pursuance of any such scheme, the Central Government may by notification, amend the Schedule so as to include therein any qualification which the Council has decided should be recognized, and by such notification may also direct that an entry shall be made in the last column of the Schedule declaring that it shall be a recognized qualification only when granted after a specified date.
4. Registration of Rehabilitation Professionals/Personnel in the Central Rehabilitation Register (CRR) of persons possessing the recognized rehabilitation qualifications as per the Schedule attached to the Act.
5. To prescribe the minimum standards of education required for granting recognized rehabilitation qualification by Universities/Institutions in India.
6. To prescribe the standards of professional conduct, etiquette and code of ethics for rehabilitation professional/personnel.
7. To assess and grant approval to institution/universities for the training of professionals in the field of rehabilitation and to facilitate their recognition and its withdrawal by the Government.
8. The Council may appoint such number of visitors as it may deem requisite to inspect any University or Institution wherein education for rehabilitation professional is given or attend any examination for the purpose of granting recognized rehabilitation qualifications.

### **Categories of Rehabilitation Professional/ Personnel Covered Under The Rci Act**

- i. Audiologists and Speech Therapists
- ii. Clinical Psychologists
- iii. Hearing and Ear Mould Technicians
- iv. Rehabilitation Engineers and Technicians
- v. Special Teachers for Educating and Training the Persons with Disabilities (Divyangjan)
- vi. Vocational Counselors, Employment Officers and Placement Officers dealing with Persons with Disabilities
- vii. Multi-purpose Rehabilitation Therapists & Technicians
- viii. Speech Pathologists



- ix. Rehabilitation Psychologists
- x. Rehabilitation Social Workers
- xi. Rehabilitation Practitioners in Mental Retardation
- xii. Orientation and Mobility Specialists
- xiii. Community Based Rehabilitation Professionals
- xiv. Rehabilitation Counselors/Administrators
- xv. Prosthetics and Orthotics
- xvi. Rehabilitation Workshop Managers
- xvii. Any other category of Professionals included from time to time

### **Council And Its Meeting**

The Rehabilitation Council of India (RCI) functions under the administrative control of the Department of Empowerment of Persons with Disabilities (Divyangjan), Ministry of Social Justice & Empowerment, Govt. of India. RCI is headed by the Chairperson, who is also the Chairperson of the General Council and Executive Committee. An organizational chart of the Council is given below:

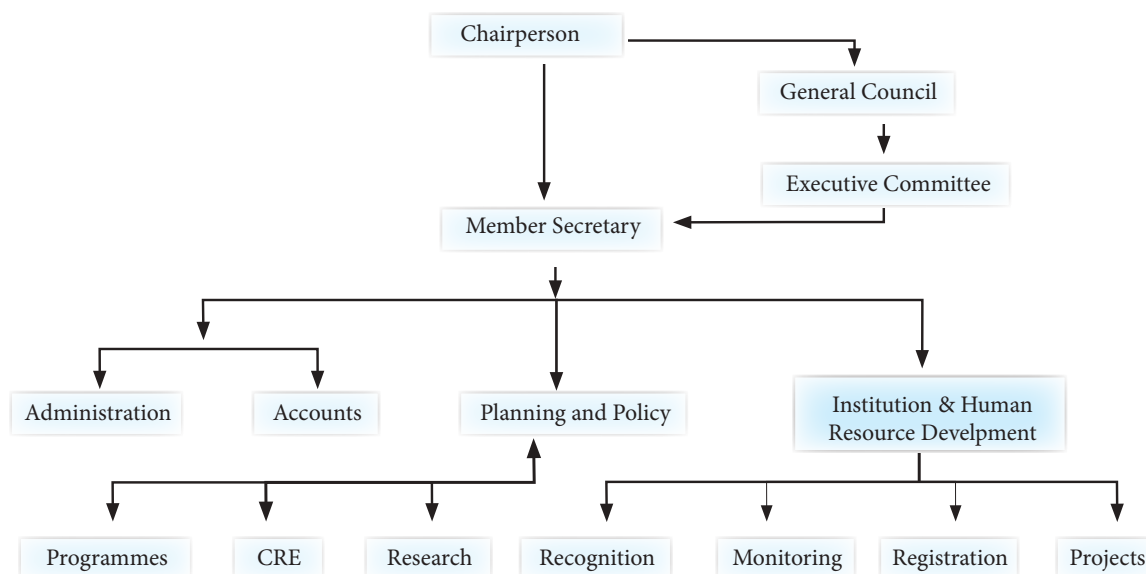

### **Council**

In exercise of the powers conferred under sub-section (1) and (3) of Section 3 of the Rehabilitation Council of India Act, 1992 (34 of 1992), the Central Government appoints members of the Council consisting of a Chairperson and 28 Members representing the Ministries/Departments, rehabilitation professionals, social workers, medical practitioners and Members of Parliament.

**Dr. Sharanjeet Kaur, held the charge of Chairperson, Rehabilitation Council of India and Shri. Vikas Tivedi held the additional charge to the post of Member**



**Secretary during the period.** The Council was reconstituted vide Gazette Notification No. S.O. 333 (E) dated 24<sup>th</sup> January, 2024.

List of Members of the Council as on 24<sup>th</sup> January, 2024 is placed at **Annexure 1.1.**

## **Annual General Meeting of the Council**

**MINUTES OF THE 46th MEETING OF GENERAL COUNCIL OF THE REHABILITATION COUNCIL OF INDIA HELD AT 1100 HRS. ON 28<sup>th</sup> MARCH, 2024 AT DR. AMBEDKAR INTERNATIONAL CENTRE, NEW DELHI UNDER THE CHAIRPERSONSHIP OF DR. SHARANJEET KAUR, CHAIRPERSON, RCI**

### **P R E S E N T**

1. Dr. Amee Yajnik, MP (Rajya Sabha)	-	Member
2. Dr. Rupali Roy, ADG, Dte. GHS, MoHFW	-	Member
Dr. Sunita Mandal, Dir & Prof Physiology, LHMC		
3. Shri Moti Ram, IES, Asstt. Commissioner	-	Member
Ministry of Rural Development		
4. Ms. A Srija, Economic Advisor, DoSEL	-	Member
Shri Rakesh Kumar, Dy. Secretary, DoSEL		
Shri Devant Brahm Shah, Acad Officer, NIOS		
Shri Ravindra Singh, Under Secretary, NCTE		
5. Ms. Kusum Gupta	-	Member
6. Ms. Pooja Vaghasiya	-	Member
7. Shri Praveen Kumar Shukla	-	Member
8. Dr. Om Prakash	-	Member
9. Dr. Sanjay Kumar Yadav	-	Member
10. Dr. Rohini Shivananda	-	Member
11. Dr. Easwar T.R.	-	Member
12. Dr. Lokesh Lingappa	-	Member
13. Dr. Rakesh Kumar Pathak	-	Member
14. Dr. Bharat Kumar Thakur	-	Member
15. Prof (Dr.) K.S. Rana	-	Member
16. Dr. Yogesh Dubey	-	Member
17. Shri Raj Kumar Sharma	-	Member
18. Shri Vikas Trivedi	-	Member
		Secretary (Ex-officio)

The other members either regretted or couldn't attend/join the meeting.

At the outset, Shri. Vikas Trivedi, Member Secretary, RCI extended a warm welcome to the Chairperson, RCI and Members of the General Council of Rehabilitation Council of India. On behalf of the Council, he also congratulated all newly appointed Members attending the General Council meeting for the first time.

The Chairperson, RCI in her opening remarks inter alia apprised that the Council has so far taken various steps towards improvement of quality education in the field of disability rehabilitation and special education in the light of NEP 2020 & NCfR by revising

the different course curricula and the process is still on. She further emphasized that RCI has a lot to do keeping in view of the 21 categories of PwDs as per RPwD Act, 2016. The Council has a challenge and responsibility to include PwDs in the mainstream of the society.



The Chairperson, RCI urged the Ministry of Education to provide the state-wise & disability-wise data of demand of rehabilitation professionals, personnel & special educators so that RCI is able to produce the adequate human resource development to meet the demand. She further, apprised the Council that RCI will develop course for teachers in inclusive mode.

The Chairperson, RCI further apprised the house that the Council has developed online application to prepare a pool of experts in various fields like, Course Curriculum development, visiting experts for inspection of institutions, IT, Research, other academic activities, law, administration & accounts etc. to give their valuable suggestions for the ultimate benefit of PwDs.

She further informed the General Council that for the first time ever, RCI has conducted convocation of passed out students of diploma & certificate level programme in December 2023 at New Delhi. About 1000 students, parents, teachers participated in the programme and toppers were given certificates and facilitated.

The Member Secretary, RCI, with permission of the Chair, took the agenda items in chronological order.



### **Item No.1: Confirmation of the Minutes of the 45<sup>th</sup> Meeting of the General Council of RCI**

The Minutes of the 45<sup>th</sup> Meeting of the General Council held on 24.03.2023 were confirmed.

### **Item No. 2: Follow-up-Action on the Minutes of the 45<sup>th</sup> Meeting of the General Council of RCI**

Follow up action on the Minutes of the 45<sup>th</sup> Meeting of the General Council held on 24.03.2023 was perused and noted.

### **Item No.3: Perusal of the minutes of the meetings of the Executive Committee of RCI**

The General Council perused the Minutes of the 88<sup>th</sup>, 89<sup>th</sup>, 90<sup>th</sup>, 91<sup>st</sup> and 92<sup>nd</sup> Executive Committee Meeting of RCI held on 11.04.2023 & 29.05.2023, 03.08.2023, 16.09.2023 and 19.01.2024 respectively and approved

### **Item No. 4: Progress Report**

A brief progress report of the Council for the period (Mar, 2023 to Feb, 2024) was perused, noted and appreciated by the Members.

### **Item No.5: Constitution of Executive Committee of the Council**

The General Council unanimously authorised Chairperson RCI to Constitute the Executive Committee of the Rehabilitation Council of India.

### **Item No.6: Ratification of revised training programmes of RCI in the field of special education and disability rehabilitation-reg.**

The General Council ratified and approved the agenda item as such.

### **Item No.7: Ratification of decision for equivalence of foreign qualification for registration in the Central Rehabilitation Register (CRR)**

The General Council ratified the agenda item.

### **Item No. 8: Enhancement of Seats in D.Ed.Spl. and B.Ed.Spl.Ed. Courses**

The decision of the 92<sup>nd</sup> Executive Committee meeting with regard to enhancement of seats as presented in the agenda was ratified. However, following has been suggested to be followed:

- (i) After deliberations, the General Council decided that equal opportunity to all institutions be extended without compromising the quality.
- (ii) Maximum cap of 50 institutions to be removed and all Institutions applying for the enhancement of seats must be considered
- (iii) Physical inspection to be carried out by renowned faculty members working in Private/Govt institutions for the seat enhancement.
- (iv) The institutions may apply for seat enhancement by 30<sup>th</sup> April, 2024 and those institutions who have already applied may be assessed for feasibility of seats enhancement concurrently.



- (v) Circular dated 08 March 2024 issued on the subject needs to be modified accordingly and given publicity.

**Item No. 9: Revision of Scheme of Examination of National Board of Examination in Rehabilitation (NBER)**

The proposed Scheme of Examination was approved by the General Council. However the examination fee, revaluation fee & re-totalling fee of the students with PwDs (Divyangjan) to be waived off from the next examination scheduled in May/June 2024.

**Item No. 10. Annual Action Plan 2024-25 of RCI**

Annual Action Plan of the Council for the year 2024-25 was perused and approved by the General Council.



**Item 11: Engagement of Project Officer (Digital Media), Sign Language Interpreter & Consultant (Internal Audit) in RCI – reg.**

The Agenda item was approved with direction to enhance suitably the remuneration for the post of Interpreter. It was also decided that RCI may specify the nature of duties, job description, role and responsibility etc. before advertisement for recruitment. Further, the Chairperson RCI was authorized by the House to grant approval for the engagement of such need based manpower as and when required.

**Item No.12: Revival of posts of Junior Hindi Translator & Library Attendant in RCI – reg.**

The General Council approved the agenda item. It was further decided that pending revival of the post of Jr. Hindi Translator, the consultant may be engaged and library



attendant (now MTS) may be outsourced. Once the approval for revival of the posts from ministry is obtained, the posts need to be filled immediately.

**Item No. 13 Supplementary Agenda: Approval of Pathway 1 & Pathway 2 with regard to MA Clinical Psychology & BSc Clinical Psychology received from NITI Aayog**

The Council has received minutes of the meeting from NITI Aayog regarding M.Phil programmes in Clinical Psychology and Psychiatric Social Work dated 29.08.2023 and implementation of alternative educational pathways to the M.Phil Programmes in Clinical Psychology & Psychiatric Social Work vide O.M No. 4(6/2021-H&FW) dt. 28.02.2024. After deliberations, action taken by RCI in this regard was ratified and further approved the Pathway 1 & Pathway 2 and nomenclature with respect to clinical Psychology as received from NITI Aayog for further action in consultation with UGC.

**Item No. 14 any other item:**

- (i) The Chairperson, RCI stated that RCI is planning to organise a book fair in the field of disability rehabilitation and special education where Indian books are available and people from all over the country can participate in the fair.
- (ii) She further emphasized that there is need to incorporate the 'job opportunities' in each and every course curricula so that aspirant students are aware before taking admissions to pursue their studies.
- (iii) She also apprised that institutions imparting training programmes will be responsible for registration of their passed-out candidates and to maintain their data bank for future records.
- (iv) Dr. Amee Yajnik, Hon'ble Member of Parliament (RS) suggested that the Council may form an expert Committee comprising the representatives from the M/o Education, Women & Child Development, Social Justice & Empowerment, Ministry of Home, D/o Empowerment of Persons with Disabilities, D/o Law & Justice to suggest and advise RCI on the issues pertaining to education, protection and other welfare measures of PwDs.
- (v) Identity Card of the non-official Council Members to be issued
- (vi) The special meeting of the General Council may be held in September 2024.
- (vii) The Representatives from the Ministry of Home Affairs, D/o Law & Justice & M/o Woman & Child Development, eminent PwDs engaged in social activities may be invited as a special invitee in the forthcoming General Council meetings.

The House unanimously approved the above suggestions.

Meeting ended with vote of thanks to the Chair.

**MINUTES FOR THE 89<sup>th</sup> MEETING OF THE EXECUTIVE COMMITTEE  
OF REHABILITATION COUNCIL OF INDIA SCHEDULED AT 4:30 PM  
ON 29 MAY, 2023 THROUGH VIRTUAL MODE**

**P R E S E N T**

1.	<b>Shri Rajesh Aggarwal, IAS</b>	<b>Chairperson</b>
	<b>Secretary, DEPwD &amp; Chairperson, RCI</b>	
2.	Dr. Vijay Kumar Gautam	Member
3.	Shri Kamla Kant Pandey	Member
4.	Ms. Ruma Banerjee	Member
5.	Dr. Raghuramaiah.M	Member
6.	Shri Vineet Singhal, Member Secretary, RCI	Member Ex-Officio



Dr. Ramesh Kr. Agarwalla requested for leave of absence. Shri Rajesh Yadav, Joint Secretary, DEPwD, Shri Sanjay Pandey Joint Secretary & Financial Advisor and Dr. Sankar Mahadevan could not attend the meeting.

The Member Secretary, RCI extended a warm welcome to the Chairperson, RCI & Secretary, DEPwD and other distinguished members of the Executive Committee to attend the meeting. With due permission of the Chairperson, RCI, the Member Secretary presented the agenda items in chronological order:

**Item No.1: Confirmation of the Minutes of the 88<sup>th</sup> Meeting of the Executive Committee of RCI**

The Minutes of the 88<sup>th</sup> Meeting of the Executive Committee held on 11.04.2023 were confirmed.



## **Item No. 2: Follow-up-Action on the Minutes of the 88<sup>th</sup> Meeting of the Executive Committee**

Follow up action on the Minutes of the 88<sup>th</sup> Meeting of the Executive Committee held on 11.04.2023 was considered and approved.

## **Item No.3: Progress Report**

The progress report was considered by the Executive Committee members.

## **Item No.4: Video based inspections and brief on their outcome**

Member Secretary briefed about the initiative taken to conduct video inspection of TTIs. He also explained the various advantages of the video inspection such as transparency due to recording of video inspection, no undue pressure on the visiting experts, time bound receipt of inspection report immediately after inspection, no dependency on visiting experts & TTIs for date of inspection, speedy disposal of pending inspection and unnecessary travel & coordination issues etc.

The Chairperson, RCI stated that all backlog inspections are being completed within a time frame. The list of approved institutions may be uploaded on the website to facilitate the candidates, TTIs and other stakeholders to take admission to diploma level courses commencing from 5 June, 2023. He further stated that RCI will continue to conduct video inspection, physical inspection or both in hybrid mode, if need arise. The suggestion made by Shri Kamla Kant Pandey 'not to disclose the name of institute to the visiting experts while issuing video inspection order to the visiting expert' was appreciated and agreed by the Executive Committee.





#### **Item No.5: Logo of NBER, RCI**

The Executive Committee approved the proposed NBER Logo with the minor change that the Hindi name of the NBER should be on top of the Logo and English should be on bottom of the Logo, if possible.

#### **ItemNo.6: Revised Scheme of Examination of NBER, 2023**

The Member Secretary briefed salient features of the revised Scheme of Examination of NBER, RCI: 2023 developed comprising of the scheme of examination, guidelines, SOPs for enrollment, convocation, remuneration rates/honorarium and other necessary instructions required for smooth conduct of examinations of certificate and diploma level courses. The Chairperson highlighted that examination fee has reduced from Rs. 150 to Rs.100.

It was further decided that videography for monitoring of examination should be conducted at 50 places on pilot basis. The revised scheme of Examination of NBER, 2023 was approved by the Executive Committee.

#### **Item No 7: Enhancement of 10% seats for EWS over and above the sanctioned intake for State Open Universities conducting B.Ed. Spl. Ed. ODL programmes**

The proposal for enhancement of 10% seats for EWS over and above the sanctioned intake for State Open Universities conducting B.Ed. Spl. Ed. ODL programmes was approved. Norms of the respective University will be followed regarding the fees etc

#### **Item No.8: Simplification of language of provisions contained in the RCI Act under consideration for amendment**

After deliberations, it was decided that Executive Committee Members may like to offer their comments / suggestions on the draft amendments along with suggestions of the meeting held with National Medical Commission (NMC) and All India Council for Technical Education (AICTE) as contained in the Annexure 6 & 7 respectively to the agenda within two weeks. These comments will be discussed further in the RCI by the end of June, 2023.

#### **Item No. 9: Continuation of Diploma Courses**

After deliberations, it was decided that Executive Committee members may offer their comments / suggestions as per the value of RCI approved Diploma level courses in various States. In case there is demand, it will continue.

It was further decided that a cross disability syllabus may be prepared at the Diploma level. Shri Kamla Kant Pandey will provide more inputs and shall be one of the Expert group members to develop this syllabus.

#### **ItemNo.10: Approval of Annual Accounts 2022-23**

The Executive Committee approved the Annual Accounts 2022-23.



## Supplementary Agenda:

### SA 1: Outcome of 2 day syllabus revision expert committees

The following decisions were taken:

- (i) Revised Diploma / Certificate courses to be commenced from August, 2023.
- (ii) Degree courses to be reviewed next year
- (iii) No change in the nomenclature of Diploma level courses. However, change in nomenclature of certificate course has been approved based on the recommendation of the Expert Committee.

### SA 2: Proposals sent by Ms. Ruma Banerjee on diploma on job-coaches & self advocacy training.

After deliberations, it was decided that the short term programme will not have any CRR status however, first batch in Sewa-in-Action, Bangalore will be conducted on pilot basis. Ms. Ruma Banerjee was requested to submit the proposal with budget as the programme will be funded by RCI.

\*\*\*

## MINUTES FOR THE 90<sup>th</sup> MEETING OF THE EXECUTIVE COMMITTEE OF THE REHABILITATION COUNCIL OF INDIA HELD ON AT 2:00 PM ON 03 August, 2023 AT RCI

### P R E S E N T

- |   |                    |
|---|--------------------|
| 1. <b>Shri Rajesh Aggarwal, IAS</b>               | <b>Chairperson</b> |
| <b>Secretary, DEPwD &amp; Chairperson, RCI</b>    |                    |
| 2. Shri Rajesh Yadav, IAS, Joint Secretary, DEPwD | Member             |
| 3. Dr. Vijay Kumar Gautam                         | Member             |
| 4. Dr. Honnareddy N, Member Secretary, RCI        | Member Ex-Officio  |

### Attended virtually:

- |                             |        |
|-----------------------------|--------|
| 5. Shri Kamla Kant Pandey   | Member |
| 6. Ms. Ruma Banerjee        | Member |
| 7. Dr. Ramesh Kr. Agarwalla | Member |
| 8. Dr. Raghuramaiah.M       | Member |
| 9. Dr. Sankar Mahadevan     | Member |

Shri Sanjay Pandey, JS & FA could not attend the meeting.

The Member Secretary, RCI extended a warm welcome to the Chairperson, RCI & Secretary, DEPwD and other distinguished members of the Executive Committee to attend the meeting. With permission of the Chairperson, RCI, the Member Secretary presented the agenda in chronological order.



**ItemNo.1: Confirmation of the Minutes of the 89<sup>th</sup> Meeting of the Executive Committee of RCI**

The Minutes of the 89<sup>th</sup> Meeting of the Executive Committee held on 29.05.2023 were confirmed.

**Item No. 2: Follow-up-Action on the Minutes of the 89<sup>th</sup> Meeting of the Executive Committee**

Follow up action on the Minutes of the 89<sup>th</sup> Meeting of the Executive Committee held on 29.05.2023 was considered and approved.

- I Regarding Item No.8 of Follow-up-Action, Simplification of language of provisions contained in the RCI Act under consideration for amendment, it was decided that follow up request may be sent to all the Executive Committee Members to submit on priority.
- II Regarding Item No. 9 of Follow-up-Action, it was decided that the Diploma courses in Special Education will continue till further decision. In this regard, the invitation of proposals for diploma level courses in special education may be considered from the academic session 2024-25. However, if a diploma course in special education is already being conducted in a district, then special inspection as deemed appropriate, will be carried out for the same new courses applied for by other institutions in the same district.

It was also decided to open portal for invitation of proposals for Fresh and Extension of approval for the academic year 2024-25 from 17<sup>th</sup> August to 30<sup>th</sup> September 2023 and with late fees from 1<sup>st</sup> October to 15<sup>th</sup> October 2023.

- III It was also decided that the Council will obtain the following data from its approved institutions:



- (i) Details of Faculties appointed with CRR no. for verification
  - (ii) Special Educators engaged in special schools for verification
  - (iii) UDID No./Registration No. of the CwSN in special schools
  - (iv) Details of Central/State Education Board's affiliation/registration of Special school and status of funding by State/Central Government.
- IV RCI will grant pre-CRE points to students pursuing RCI approved training programs for attending CRE programmes or involvement in other activities to promote Government schemes etc. with maximum 10 points per year. The points will be added to their account when they get their CRR number from RCI after successful completion of their studies. No fees will be charged for the programs directly organized by RCI.
- V Webinars of 2 hrs. duration to be conducted for sensitization of faculties of all institutes for conducting revised Certificate and Diploma level courses.
- VI The Resource persons and Sign Language Interpreters for Free Webinars conducted by the Council should be paid sitting fees as per RCI norms i.e. @4000/- to Resource person and @ 1500/- to sign language interpreter for a day.
- VII Follow-up with National Institutes/CRCs for conducting Faculty Development Programme (FDP) as decided by the Council. FDPs may also be extended to other selected approved institutes on the existing terms and conditions.
- VIII Add-on course in cross disability may be developed for Special Educators qualified in a single disability. Manuals/text books to be developed/identified in Hindi and English language for Diploma in Special Education courses and uploaded on RCI website for the stakeholders.
- IX With regard to registration to attend CRE programmes through portal developed for the purpose, if a candidate intends to withdraw/cancel his/her candidature to attend the programme due to any unforeseen reasons, a feature of 'Cancellation' of registration before 24 hrs. of the scheduled programme needs to be added on the portal. The candidates registered but not attended the scheduled CRE programme will be levied "penalty of deducting equal CRE points and/or 1000 rupees".





### **ItemNo.3: Progress Report**

The progress report was considered by the Executive Committee members.

### **ItemNo.4 : Status of inspections conducted virtually and physically**

It was decided that inspection/re-inspection will continue through virtual mode for both fresh and extension proposals. The re-inspection will only be considered in both the cases (fresh and extension) provided the institute scores not less than 50% (overall) and applies for re-inspection within 30 days from the issue of regret letter. The Council will reserve the right to conduct physical /virtual inspection or both as deemed necessary.

A detailed circular regarding the entire inspection process will be issued by RCI.

### **ItemNo.5: Conduct of proficiency Test for the candidates passed PGD-CBR, DCBR and Add on course from 2004-05 to 2014-15 from Bangalore University**

The agenda item was approved.

The meeting ended with vote of thanks to the Chair.

## **MINUTES FOR THE 91<sup>st</sup> MEETING OF THE EXECUTIVE COMMITTEE OF REHABILITATION COUNCIL OF INDIA SCHEDULED AT 11:00 AM ON 16TH SEPTEMBER, 2023 THROUGH VIRTUAL MODE**

### **P R E S E N T**

1. <b>Shri Rajesh Aggarwal, IAS</b>	<b>Chairperson</b>
<b>Secretary, DEPwD &amp; Chairperson, RCI</b>	
2. Shri Rajesh Yadav, IAS, Joint Secretary, DEPwD	Member
3. Shri Nithaliram, Dy Sec., IFD	Member
(Representative of JS & FA)	Member
4. Dr. Vijay Kumar Gautam	Member
5. Shri Kamla Kant Pandey	Member
6. Ms. Ruma Banerjee	Member
7. Dr. Ramesh Kr. Agarwalla	Member
8. Dr. Sankar Mahadevan	Member
9. Dr. Honnareddy N, Member Secretary, RCI	Member Ex-Officio

Dr. Raghuramaiah.M requested for leave of absence.

The Member Secretary, RCI extended a warm welcome to the Chairperson, RCI & Secretary, DEPwD and other distinguished members of the Executive Committee to attend the meeting. With permission of the Chairperson, RCI, the Member Secretary presented the agenda items in PPT.



### **ItemNo.1: Confirmation of the Minutes of the 90<sup>th</sup> Meeting of the Executive Committee of RCI**

The Minutes of the 90<sup>th</sup> Meeting of the Executive Committee held on 03.08.2023 were confirmed.

### **Item No. 2: Follow-up-Action on the Minutes of the 90<sup>th</sup> Meeting of the Executive Committee**

Follow up action on the Minutes of the 90<sup>th</sup> Meeting of the Executive Committee held on 30.08.2023 was considered and approved.

- I. The comments on simplification of language of provisions contained in the RCI Act under the consideration for amendment from the Executive Committee members may be followed up.
- II. In light of NEP 2020, decision of school education department regarding continuation/discontinuation of D.Ed. courses will be applicable to D.Ed.Spl. Ed. thereafter.
- III. With respect to verification of faculties, special educators in special schools, UDID number of CWSN, the Council has developed a portal and invited the details initially from NIs and CRCs. Same portal may be used for obtaining the above information from rest of the RCI approved institutions. The following has also been suggested:
  - (i) The Executive Committee Members may Identify 50 good RCI approved institutions with specialization in various disability for getting the benefit of Nirmaya Scheme under National Trust, ADIP Scheme, SIPDA Scheme.
  - (ii) Organize webinars on Swachhata, sanitization for women with disability and other related topics to be conducted by RCI approved training institutions during Swachhata Pakhwada. The details about the programme and photographs will be uploaded by using their login ID issued by NBER.
- IV. The details of students enrolled in Degree and above level courses at National Institutes/CRCs may be collected for engaging them in pre-CRE activities. After completion of the activities, Pre-CRE points to be given to the students manually till the portal is developed. The software for development of Pre-registration and Pre-CRE to be expedited.
- V. The experts may be asked to prepare PPT explaining the revised Diploma and Certificate level programmes and Webinars to be conducted in Hindi and English for RCI approved institutions.
- VI. All NIs and CRCs to be issued schedule of Faculty Development Programme (FDP) and Refresher Programme and request schedule for conducting the same till December, 2023.
- VII. The Expert Committees may be constituted and order may be issued for revision of Degree and above level courses and development of add-on course.
- VIII. The passed-out students of PGDCBR, DCBR and add-on course with proficiency test and candidates of CBID may be issued registration in CRR free of cost.



### **ItemNo.3: Progress Report**

The progress report was considered by the Executive Committee members and following has been decided:

- (i) Result of Diploma and Certificate level courses to be declared latest by last week of October, 2023 and convocation to be conducted in Mid-November, 2023.
- (ii) Those candidates failed in main examination this year, the supplementary examination will be conducted in Mid-December, 2023.
- (iii) Identify at least 100 good Teacher Training institutions (TTIs) including NIs/CRCs/Govt. institutions/University Department for conducting CRE programmes on regular basis.

### **ItemNo.4 : SOP for extension cases this year - fees and process for automated cases**

The agenda was deliberated in detail and the following has been decided:

- (I) For automated extension (without inspection) in respect of Diploma and Certificate level programme, the following criteria was approved for the academic session 2024-25:
  - a. Minimum 70% admission in a particular course of 2023-24 batch
  - b. Minimum 70% attendance of students of 2022-23 batch
  - c. Minimum 80% of students passed of 2022-23 batch
  - d. Availability of faculty details on portal with active CRR by 15 Oct., 2023
  - e. Minimum one CRE and one CBR programme conducted in one year.
  - f. Minimum 70% of CWSN with UDID/UDID enrollment in case of special education courses
- (II) The date of invitation of proposal (Fresh & Extension of Approval) to be extended till 15<sup>th</sup> Oct, 2023 without penalty and from 16<sup>th</sup> to 30<sup>th</sup> Oct, 2023 with penalty fee.
- (III) Circular to be issued to all RCI approved training institutions for paying salary to faculty and other staff quoting income tax rules.

### **ItemNo.5: Special video and physical inspections of all special schools**

It was decided that this will be done for fresh proposals. The special inspection will be carried out by the Council where there is a TTI already running a Diploma course in Spl. Ed. in same discipline in the same district. The details of the UDID submitted along with the fresh proposals to be verified with UDID, API data by the Council. If found any discrepancy, the institute may be given chance to upload the correct UDID of CWSN. The provision of linking API with UDID for fresh proposals may be implemented.



### **ItemNo.6: Video verification and interaction with all faculty employed at RCI approved institutions**

At first step, all TTIs will be required to upload active CRR number of their faculties and also special Educators in case of special education courses.

### **Item No. 7: Free Registration in Central Rehabilitation Register (CRR) of students from 2021-22, 2022-23 and 2023-24 batches passed from NBER.**

After detailed deliberation, it was decided that students passed till December, 2023 to be considered for automated registration in CRR free of cost. For the students already registered in CRR and are undergoing a new course, will be requested to submit their existing CRR number for additional of qualification. For this purpose, a panel may be prepared for obtaining the data. From next year onwards, the regular fee for registration may be charged along with examination fee of final exam so that CRR can be issued on the day of declaration of final result, without any separate application & fees.

### **Item No. 8: Decentralization of NBER activities at other National Institutes of DEPwD.**

The agenda item is approved. However, it has been decided that the examination of D.Ed. ID courses conducted by the teacher training institutions of Southern States to be continued by the NIEPMD, Chennai and training institutions other than the Southern States to be allocated to NIEPID, Secunderabad. NEIPMD will be responsible for creating question papers for Spl Ed (ID) courses, but conduct of exams and evaluation will be divided.

### **Any other item:**

With reference to the workload of IT services at RCI, the IT professionals/services for departments may be hired from BISAG-N, a Central Government organization already working in collaboration with MSJE for DAKSH portal.

\*\*\*\*

### **MINUTES OF THE 92<sup>ND</sup> MEETING OF THE EXECUTIVE COMMITTEE OF REHABILITATION COUNCIL OF INDIA HELD ON 19 JANUARY, 2024 AT 11 AM AT RCI UNDER THE CHAIRPERSONSHIP OF DR. SHARANJEET KAUR, CHAIRPERSON, RCI**

The 92<sup>nd</sup> Executive Committee meeting of the Rehabilitation Council of India was held on 19<sup>th</sup> January 2024 at 11:00am at RCI, New Delhi under the **Chairpersonship of Dr. Sharanjeet Kaur, Chairperson, RCI**. The following Members attended the meeting:

- |   |                    |
|---|--------------------|
| 1. Shri Rajesh Yadav, IAS, Joint Secretary, DEPwD | Member (Virtually) |
| 2. Dr. Vijay Kumar Gautam                         | Member             |
| 3. Shri Kamla Kant Pandey                         | Member             |
| 4. Dr. Sankar Mahadevan                           | Member             |

- |  |            |
|--|------------|
| 5. Dr. Raghuramaiah.M                        | Member     |
| 6. Dr. Ramesh Kr Agarwalla                   | Member     |
| 7. Shri Vikas Trivedi, Member Secretary, RCI | Member     |
|  | Ex-Officio |

Shri Sanjay Pandey, JS & FA and Mrs. Ruma Banerjee requested for leave of absence due to their prior commitment.

The Member Secretary, RCI extended a warm welcome to the Chairperson, RCI and other distinguished members of the Executive Committee for attending the 92<sup>nd</sup> Executive Committee meeting. With permission of the Chairperson, RCI, the Member Secretary took the agenda items chronologically.



**Item No.1: Confirmation of the Minutes of the 91<sup>st</sup> Meeting of the Executive Committee of RCI**

The Minutes of the 91<sup>st</sup> Meeting of the Executive Committee held on 16.09.2023 were confirmed.

**Item No.2: Follow-up-Action on the Minutes of the 91<sup>st</sup> Meeting of the Executive Committee**

Follow up action on the Minutes of the 91<sup>st</sup> Meeting of the Executive Committee held on 16.09.2023 was considered and noted.

- (i) **Item 2 (I) Amendment to RCI Act, 1992:** After detailed deliberations, it was resolved that RCI Chairperson be authorized to constitute a sub-committee including members from other regulatory bodies such as UGC, AICTE, NMC NCTE, NCAHP and Experts from Academics & Research, eminent Rehab professionals, legal professionals, PwDs and their parents, associations working in the field of disability rehabilitation and special education etc. to examine the draft on the subject prepared by the Committee already constituted and submit recommendations/ revised draft. After submission of revised draft/ recommendations of the sub-



committee, the same may be put up before the next General Council/Executive Committee meeting.

- (ii) **Item 2 (IV)** The Joint Secretary, DEPwD pointed out that the development of Portal/Google form should be expedited preferably within one month for pre-CRE points to all admitted candidates. He further emphasized that pre-CRE points to be considered on quantifiable work. This should be properly monitored so that they get pre-CRE points according to their quantifiable work.

### **ItemNo.3: Progress Report**

The progress report was considered and appreciated by the Executive Committee members and following decisions were taken:

- (i) The Chairperson, RCI emphasized that no new fresh approvals to conduct D.Ed. Spl. Ed. and B.Ed. Spl. Ed. programmes are being granted from the academic session 2024-25. However, proposals regretted based on surprise inspection, conditional approval may be granted with a bank guarantee deposit to the tune of Rs. 3 Lakhs. If the conditions/ compliance are not fulfilled/met within three months, the bank guarantee/ security deposit will liable to be forfeited.
- (ii) The Joint Secretary, DEPwD suggested that the institutions should be informed about the shortcomings or causes of rejection in respect of the fresh proposals submitted for grant of approval for the academic session 2024-25. He further stated that no chance may be given to the institutions who submit fake UDIDs of students.
- (iii) Dr. V.K. Gautam stated that at least one or two institutions should be granted approval to conduct RCI training programmes in Sikkim in North Eastern Region.
- (iv) The Chairperson, RCI emphasized that RCI needs to write letters to the State Commissioners for PwDs, State Secretaries, Social Welfare/PwDs, Secretary, Education to come forward and encourage the institutions in their respective States to apply for conduct of RCI approved training programmes. She further stated that there is a need to open Centres for Disabilities in reputed Universities (Central/State) besides IITs and IIMs. Member Secretary, RCI to write DO letters to this effect to the UGC and all concerned regulatory bodies and institutions.

The Chairperson, RCI stated that data bank of Experts in different specialization needs to be prepared/ updated by inviting applications through public domain for use as visiting experts for inspection, course curriculum development, journals and publication, resource persons, legal, IT, media, accounts & administration experts and for other purposes as per the requirement. A portal/google form should be developed within one month. The circular may be uploaded on the RCI website and be given wide publicity on various social media platforms.



- (v) Shri Kamla Kant Pandey suggested that Offline CRE programmes to be monitored in stringent manner by conducting random online surprise inspections.
- (vi) The Chairperson, RCI apprised the Executive Committee that RCI has organized for the first time a convocation programme at Dr. Ambedkar International Centre, New Delhi for toppers of Diploma and Certificate level courses 2023 in December, 2023. Hon'ble Minister of State SJE, Km. Pratima Bhowmik was the Chief Guest. Shri Rajesh Aggrawal, Secretary, DEPwD, Shri Rajesh Yadav, Joint Secretary, DEPwD and other dignitaries graced the occasion. About 1000 students, their parents and teachers attended the programme. The Executive Committee appreciated this initiative of RCI and suggested to continue such practice in future also.
- (vii) The Joint Secretary, DEPwD suggested to map the examination centres by the concerned NBER Examining Bodies viz. NIEPMD, AYJNISHD & NIEPVD on or before March 2024 and complete the Certificate and Diploma level examinations by May-June, 2024.
- (viii) The Chairperson, RCI expressed concern about the conduct of ODL programmes by Open Universities and stated that renewal of MoU to be considered only after appointment of faculties with salary as per norms. The Joint Secretary, DEPwD further emphasized that RCI need not to insist permanent faculty and the full time temporary/contractual faculties as per norms may be appointed by the Open Universities before executing MoU. Wherever required RCI need to check the faculties at multiple places through CRR.

While appreciating above mentioned suggestions, Executive Committee agreed on all these points for their implementation.





#### **Item No. 4: Appointment of at least One Deaf teacher in all institutions where courses are being run for Hearing Impaired Community**

It was unanimously decided to assess the demand and supply of deaf teachers before considering appointment of at least One Deaf teacher in all institutions conducting D.Ed.Spl.Ed.(HI) & B.Ed.Spl.Ed.(HI) and its special schools for Hearing Impaired Community. The House further resolved that RCI Chairperson be authorized to constitute a committee for the purpose to assess the demand & supply.

#### **Item No. 5: Registration in CRR based on qualifications before enactment of RCI Act and delayed applications after qualification**

The agenda was approved. However, it was decided that a standing Assessment and Accreditation Committee (AAC) including at least two-three experts from the specific area/ discipline/ subject may be constituted by the Chairperson to consider the registration in CRR based on qualifications before enactment of RCI Act and delayed applications after qualification. The candidates be allowed to send their application through email, post or online mode. The committee may consider and dispose of all such applications within a period of 3 months of their receipt.

#### **Item No. 6: Order dated 06/10/2023 passed by Hon'ble High Court of Jharkhand at Ranchi in WP No's: 286 & 2517 of 2021 – Dr Bhoomika Sachacher and Dr Shivani VS UOI & Ors.**

It was decided that in the larger interest of public, RCI may consider to implement the Court Order and not to go for appeal. The EC also noted that since the order for cut off date as December 2009 was issued in January 2011. Therefore, the candidates enrolled/registered for Ph.D. in Clinical Psychology from the RCI approved institutes till 25.01.2011 may be considered for registration as directed by Hon'ble High Court.

#### **Item No. 7: Conduct of Diploma level examinations of RCI by the respective university**

It was unanimously decided that there should be uniform policy for all institutions/ universities conducting RCI approved certificate and diploma level training programmes. The examination will be conducted by NBER only as per its Scheme of Examination including universities for the students enrolled from the academic session 2024-25 onwards. All such approved universities to be informed accordingly.

#### **Item No. 8: Removal of grace mark provision from Scheme of Examination**

The EC noted that as per scheme of examination 2023, a student shall be eligible for grace marks for clearing one or more subjects/papers aggregate to maximum of 10 marks for one full year. Grace marks shall be awarded in maximum 4 theory papers for one full year- restricted to maximum 3 marks in each paper. No grace marks will be given in practical papers.

Therefore, it was unanimously decided that RCI needs to adhere the Scheme of Examination 2023 for the examinations already conducted in September-October 2023. The Scheme of Examination, if required, may be revised from the next examinations



scheduled in May-June 2024 and only PwDs candidates will be considered for grace marks.

**Item No. 9: Approval of Revised Estimate (RE) 2023-24 and proposed Budget Estimate (BE) 2024-25**

The Revised Estimate (RE) 2023-24 and Budget Estimate (BE) 2024-25 was approved. However, to promote research and innovation in the field of special education and disability rehabilitation, the provision for Rs. 1 Crore was approved with the condition that RCI will use its own receipts and no separate grant-in-aid will be sought from the DEPwD. The research shall only be conducted through the Central / State Universities / institutions as per provisions of GFR 2017.

**Supplementary Agenda Item -1: Ratification of Discontinuation of fresh approval of B.Ed. Spl. Ed. courses from the academic session 2024-25**

&

**Supplementary Agenda Item -2: Ratification of Discontinuation of fresh approval of D.Ed. Spl. Ed. courses from the academic session 2024-25**

The agenda items were approved. However, it was decided to continue extension proposals for approval as per norms of RCI till further decision to avoid creating vacuum. It was also decided to develop integrated training program as per NEP 2020 in consultation with NCTE and Department of Education.

**Supplementary Agenda Item -3: Development of end-to-end integrated academic monitoring system at RCI**

The agenda item was approved. However, it was decided to constitute a technical team to design Scope of Work and Expression of Interest (EOI) cum Request for Proposal (RFP). A meeting may be called with willing Central Public Sector Undertakings/ Autonomous Organisations such as BISAG, CDAC, Central Electronics Ltd. etc. dealing with the subject and their inputs may be taken before finalization of tender/ Request for Proposal (RFP).

**Any other item with permission of Chair:**

**1. Preference in admission to RCI approved diploma level courses for the siblings and parents of PwDs**

The Chairperson, RCI briefed about the objectives of the proposal. During the Draft National Policy for PwD meeting held at DEPwD under the Chairpersonship of Secretary DEPwD, the role and importance of parents and siblings in education and training & upbringing of children with disability was discussed. It was suggested that the parents and siblings of the disabled children may be granted preference in special education.

After detailed deliberations, it was decided that preference in admission to RCI approved diploma and certificate level courses to be extended to parents and siblings of PwDs on the basis of percentage of disability with minimum 50% disability – 5 marks and maximum 10 marks to 100% disability. There should be only first blood relation.



## **2. Increase the seats in the D.Ed./B.Ed. from the Academic Year 2024-25 (Ref. Note received from the O/o HMSJE)**

Since RCI has stopped new fresh approvals to D.Ed. and B.Ed. special education programmes and is in the process of developing new integrated B.Ed.Spl.Ed. program of 4 year duration to meet NEP-2020 guidelines. Therefore, to fill the short fall of trained professionals, the present sanctioned intake of existing institutions may be enhanced to meet the short fall as per the proposal received from O/o of HMSJE, GOI.

The agenda was deliberated in the light of present norms of Pupil-teacher ratio approved in D.Ed. and B.Ed. special education programmes. It was unanimously decided to assess the ratio and its implication on special schools and training of student trainees. The Chairperson RCI was authorized to constitute a Committee to assess the pros and cons of the proposal. As per recommendations of the Committee, the action to be initiated at the earliest.

## **3. Development of new 3 months short term course in the light of NEP-2020**

As per NEP 2020, the credit based short term courses are mentioned for upgrading the knowledge and skills. In the light of this, the short term courses on awareness / special skills for various types of disabilities as per RPwD Act, 2016 may be developed. The courses will not be accredited CRR number. However, the credits may be accumulated and may also be considered for renewal of registration.

The 6 months Cross Disability course can be developed for registered Special Educators with one disability qualification to work in mainstream schools and be considered for registration in CRR as an additional qualification. A committee may be constituted for this purpose by the RCI Chairperson to give recommendations regarding such course.

## **4. Functioning of Legal Consultant with respect to Enlargement of time**

As per file no.RCI-20011/20/2023-LEGAL, functioning of Legal Consultant has lead to the embarrassment of the office of the Rehabilitation Council of India and insubordination to the Chairperson, RCI who ordered vide Note # on the said file "Discussed with the Member Secretary this day. Taking into consideration the note #6 of Legal Consultant with detailed account of the case with recommendations to implement the decision of Hon'ble High Court at Ranchi, and the recommendations of Dy Director (P) vide note #7, further endorsed by Member Secretary vide note #8 to challenge the same, it would be appropriate to present the entire case before the Executive Committee for taking a considerate and uniform decision so as to avoid any conflicting view in the far reaching implications of the decision; especially as it has been learnt that some more petitioners have moved different High Courts. Meantime, the Hon'ble Court may be requested to enlarge time granted for implementation of the decision passed in WP No. 286 and 2517 of 2021. The EC may be urged to take a decision swiftly".

However, Legal Consultant could not get application filed before the Hon'ble High Court for enlargement of time within the stipulated period. Thus, Legal Consultant has not maintained devotion to his duties and also failed to maintain accountability and discipline while discharging his duties. EC also noted that in the past, he has been issued a Memorandum No. RCI-20011/30/2023-Legal dated 17.01.2024 for delay of 5 months in the matter of W.P. No. 6814 of 2023 title Joseph Sriharsha & Mary Indrajaya & Dr. Rev KVK Rao vs. UOI & ors. before the Hon'ble High Court of Telangana at Hyderabad.

After detailed deliberations two members expressed strong displeasure over the work and conduct of the Legal Consultant and suggested that a stringent action should be taken against him for such serious misconduct. However, Executive Committee while taking note of the serious lapses on the part of Legal Consultant unanimously decided that being administrative matter, decision may be taken by the Chairperson, RCI.

The meeting ended with vote of thanks to the Chair.

## 2 CHAPTER

# Standardisation of Training Programmes and Expert Committees

The Council develops and standardizes training programmes to meet the human resource requirement for various categories of Professionals/Personnel allocated to RCI. These programmes are reviewed, revised and updated from time to time. As per Chapter III Section 18 of the RCI Act, 1992, “The Council may prescribe minimum standards of education required for granting recognised rehabilitation qualification by Universities or institutions in India”. At present, 60 programmes are functional through regular mode in the area of disability rehabilitation and special education and the list of such programmes is given at **Annexure 2.1**.

### Procedure for standardization of programmes in the field of Disability Rehabilitation and Special Education

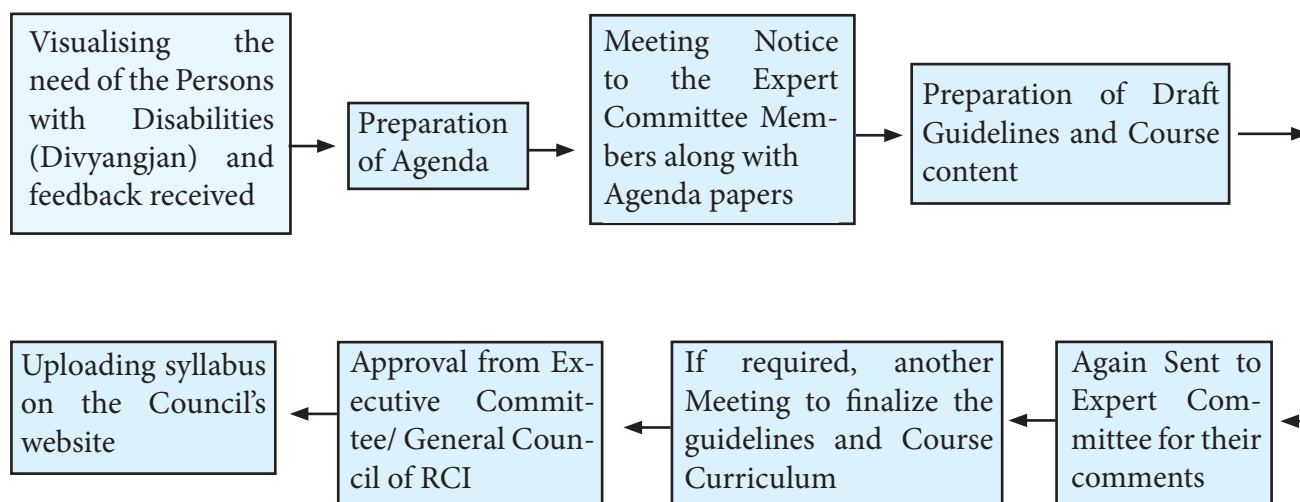

### Expert Committees

To carry out the purpose of the Rehabilitation Council of India Act, 1992 (as amended in 2000), the Council has constituted various Expert Committees under Sub-Section (1) of Section 7 of the RCI Act. The list of the Expert Committees is placed at **Annexure 2.2. to 2.12**. Functions of the Expert Committees are as given below:

- (i) To recommend the courses, its duration, subject for examinations and standards of the proficiency to be obtained in any University or Institution for grant of recognized rehabilitation qualifications.



- (ii) To recommend the minimum standards of the staff, equipment, accommodation, library and other infrastructural facilities for institution and training of the rehabilitation professionals.
- (iii) Any other related matter.

The meetings of the Expert Committees organized during the period and gist of the discussions taken are as under:

**1. Minutes of Meeting of 4 working group to update the Certificate and Diploma level Curricula held on 23-24 May, 2023 at NISD, Dwarka.**

The 4 working groups were constituted to review of all Certificate and Diploma level syllabus in light of NEP 2020/NCrF 2022 and to include:

- A. 1200 hours per year of modules with 40 credits of 30 hours each
- B. 1200 hours will include a 60 hours module on ethics, soft skills, citizenship, ADIP, technologies, brief about all disabilities orientation, all Govt. schemes in disability sector, diagnostic tools etc. This 60 hour module is separately being prepared by DEPwD. Therefore, working group shall finalise 1140 hours for first year and 1200 hours module for second year.
- C. Syllabus shall be restructured as per uniform format of RCI (enclosed)
- D. More number of low priced, easily available, Indian author's books should be included instead of foreign writers' books to facilitate learners.
- E. Certain information currently mentioned in curriculum like toilet sizes, principal room area, staff room area, furniture etc may be rationalised/ removed to support training institutions keeping in mind deeper penetration of rehabilitation education in countryside of India. Syllabus be made crisper and more compact for training institutes

Experts then discussed regarding completion of pending chapters, guidelines, instructions, criteria etc.

After deliberation, the following final revised syllabi were submitted unanimously by all the 4 working groups:

Sl. No.	Course	Sl. No.	Course
1	Certificate Course in Bench Skills (C.B.S.)	10	Diploma in Early Childhood Special Education (Hearing Impairment) -D.E.C.S.E.(HI)
2	Diploma in Prosthetic & Orthotics (D.P.O.)	11	D.Ed. Special Education (Hearing Impairment) - D.Ed.Spl.Ed.(HI)
3	Certificate Course in Care Giving (C.C.C.G)	12	Diploma in Hearing Language and Speech (D.H.L.S)
4	Certificate Course in Rehabilitation Therapy (C.C.R.T)	13	D.Ed. Special Education (Visual Impairment) - D.Ed.Spl.Ed.(VI)
5	Diploma in Hearing Aid Repair and Ear Mould Technology (D.H.A.E.R.M.T.)	14	Diploma in Computer Education (Visual Impairment) - D.C.E.(VI)

6	Diploma in Indian Sign Language Interpreter (D.I.S.L.I)	15	Diploma in Early Childhood Special Education (Intellectual Disability) - D.E.C.S.E.(ID)
7	D.Ed .Special Education (Intellectual and Developmental Disability) - D.Ed. Spl.Ed.(IDD)	16	D.Ed .Special Education (Multiple Disabilities) - D.Ed.Spl.Ed.(MD)
8	Diploma in Rehabilitation Therapy (D.R.T)	17	Diploma in Community Based Rehabilitation (D.C.B.R)
9	Diploma in Teaching Indian Sign Language (D.T.I.S.L)	18	Diploma in Vocational Rehabilitation (Intellectual Disability) - D.V.R.(ID)

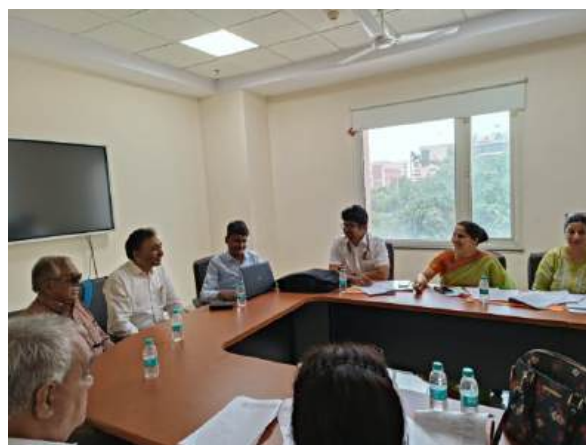

- a. The Council has converged 9 Diploma level programmes in Special Education to 4 Diplomas namely D.Ed.Spl.Ed. (HI), D.Ed.Spl.Ed. (VI), D.Ed.Spl.Ed. (IDD) and D.Ed.Spl.Ed. (MD)
  - b. The Rehabilitation Council of India has developed Norms and Guidelines for Special Schools for Children with Disabilities. This includes disabilities like Autism Spectrum Disorder (ASD), Intellectual Disabilities, Multiple Disabilities including deaf blindness, Specific Learning Disability, Speech and Hearing impairment and Visual Impairment.
  - c. The Rehabilitation Council of India has developed In-service Training module for General Teachers of 5 days duration.
  - d. The Rehabilitation Council of India has developed Norms for General / Mainstream schools & Special Teachers for realizing Equity & Inclusive Education as per NEP 2020. The document also includes role of Special Educators, Pupil-Teacher ratio in mainstream schools for CWSN. The norms submitted to DoSEL have been notified vide no. 4586(E) dated 21.09.2022
- 2.** A meeting was held under the Chairpersonship of Hon'ble Member (Health), NITI Aayog on 29<sup>th</sup> August 2023 to finalize alternatives to the discontinued M.Phil Programs in Clinical Psychology and Psychiatric Social Work. Two pathways were proposed. Under Pathway-1, for those students who have completed 12<sup>th</sup> class with science stream or equivalent, RCI was given the responsibility to develop B.Sc. clinical psychology (Hons.) of 4 years duration and to regulate the same whereas for those students who have completed 12<sup>th</sup> class with science of arts stream or equivalent, NCAHP was given responsibility to develop Bachelors in





Psychiatric Social Work (Hons.) of 4 years duration and to regulate the same.

Under Pathway-2, for those students who have completed B.A. Psychology of four years duration, RCI was given the responsibility to develop M.A. Clinical Psychology of 2 years duration with first year exit option and to regulate the same whereas for those students who have completed Bachelors in Social Work of four years duration, NCAHP was given responsibility to develop Masters in Psychiatric Social Work of two years duration with first year exit option and to regulate the same. (Detail Minutes attached)

3. Consequent upon introduction of RPwD Act 2016, New Education Policy (NEP) 2020, National Credit Framework (NCrF) 2022, and as per the norms of the Council, the existing training programmes at degree and above level (41) were to be reviewed and updated. The Council constituted 08 working groups of diversified stake holders to examine the syllabi of above training programmes. The task was to revise syllabus to modern times, newer technologies, global practices and industry/ job giver's to complete the task in time bound manner (2-3 days as need arises). While deciding on review of syllabus in light of NEP 2020/NCrF 2022, the following salient features were asked to be included:
  - A. 1200 per year of modules with 40 credits of 30 hours each
  - B. 1200 hours will include a 60 hours module on ethics, computers, soft skills, citizenship values, etc. which is prepared by DEPwD. Therefore, working group shall finalise 1200 hours for each year and 1140 hours module for last year.
  - C. Syllabus shall be restructured as per uniform format of RCI (enclosed)
  - D. More number of low priced, easily available, regional language Indian author's books should be included instead of foreign writers' books to facilitate learners.
  - E. Certain information currently mentioned in curriculum like toilet sizes, principal room area, staff room area, rooms required, furniture, clinics, etc may be rationalised/ removed to support training institutions keeping in mind deeper penetration of rehabilitation education in countryside of India. Syllabus be made crisp and compact for training institutes.
  - F. Reasonable accommodation for PwDs may be included
  - G. Objectives and profile of the professional after completion of the course may be mentioned
  - H. 60:40 ratio of Practical: Theory to be maintained
  - I. Feasibility of the programmes to be decided and measures to increase the takers to be suggested.



These 08 task groups physical meeting was held on 17-18 November, 2023 at National Institute of Social Defence (NISD), Ministry of Social Justice and Empowerment, Dwarka, New Delhi. The meeting was by Chairperson, RCI. The syllabi were reviewed by the task groups.

In the meeting of Chairpersons of these 08 task groups under the chairpersonship of Member Secretary on 22.11.2023, all the Chairpersons agreed to submit the syllabi till 22.12.2023. A circular issued on 29 Feb, 2024 for Comments / Suggestions on draft revised Curriculum of training programmes-reg.

**4. A meeting was held under the Chairpersonship of Shri Rajesh Aggarwal, Secretary, DEPwD on 4<sup>th</sup> January, 2024 at Conference room, DEPwD to discuss issues regarding discontinuation of D.Ed.Spl.Ed, B.Ed.Spl.Ed. and M.Phil. programs.**

The Secretary DEPwD welcomed the participants and briefed about the agenda of the meeting to discuss alternatives for the discontinued D.Ed.Spl.Ed., B.Ed.Spl.Ed. and M.Phil. Programs in Clinical Psychology & Rehabilitation Psychology programs in compliance to New Education Policy (NEP) 2020 and University Grants Commission guidelines.

The Secretary briefed the participants about the role and importance of Special Educator and their need in the light of judgement of Hon'ble Supreme Court in the case of Rajnish Pandey vs. UOI. He also apprised about the five days training programs submitted to Ministry of Education for sensitization of general teachers and stated that this program is only to sensitize them about disability and not grant them the status of Special Educator.

Shri Ravinder Singh, NCTE briefed about the provisions made under NCTE in the light of NEP, 2020. NCTE has developed Integrated Teacher Education Program (ITEP) of 4 years duration which is being conducted at 42 institutes on pilot basis. The program has four options as per the NEP viz; Foundation, Preparatory, Middle and Secondary. He further stated that NCTE has stopped approval for new proposals. However, existing D.Ed. and B.Ed. general programs are being conducted.





After, deliberation with all participants, following decisions were taken:

- a. RCI to develop 6 months duration course in cross disability for in-service general teachers in collaboration with MoE. CRR registration may be considered after the course completion and thereafter such teachers may be termed as inclusive teacher.
- b. RCI to develop separate Course content on disability to be included in the ITEP for sensitization of general teachers in consultation with NCTE
- c. No course less than 6 months duration to be considered for grant of CRR number
- d. RCI to develop B.Ed. special 4 years integrated courses in consultation with NCTE

The Secretary, DEPwD apprised the participants about the role and importance of Clinical and Rehabilitation Psychologists. He expressed his concern for the discontinuation of M.Phil. program by UGC from the academic session 2023-24.

The Chairperson, RCI briefed about minutes of meeting held on 29.08.2023 issued by NITI Aayog wherein the B.Sc. (Hons.) Clinical Psychology and B.A. (Hons.) Psychiatric Social Work of 4 years duration is to be developed and regulated by NCAHP. B.A. (Hons.) Psychology/ B.A. (Hons.) Social Work (4 Years) as well as M.A. (Clinical Psychology) and M.A. (Psychiatric Social Work) 02 years programs is to be developed and regulated by RCI. She submitted her concern that the present M.Phil program may be continued for a transition period of 5-6 years to ensure continuity as mentioned in the minutes and letters thereafter from NITI Aayog. Further, the Council will parallel develop the course curricula/content for the B.A. (Hons.) Psychology/ B.A. (Hons.) Social Work (4 Years) as well as M.A. (Clinical Psychology) and M.A. (Psychiatric Social Work) 02 years programs as per NITI Aayog minutes.

The issue was deliberated and the decisions taken were:

- a. RCI to write to Secretary Higher Education, GOI/ UGC for continuation of current M.Phil. for another 5-6 years to ensure continuity as no new professionals in the field of Mental Health available for some years till alternative programs are implemented.
- b. RCI to develop the course curricula/content for the B.A. (Hons.) Psychology/ B.A. (Hons.) Social Work (4 Years) as well as M.A. (Clinical Psychology) and M.A. (Psychiatric Social Work) 02 years programs with clear objectives and entry exit criteria as per NEP, 2020 guidelines [PANEL B: Pathway 2, Minutes of the meeting held on 29.08.2023].
- c. It was also suggested that RCI also work on Minor credit courses in Psychology, Social Work and Disability Studies as suggested by UGC

Secretary, DEPwD expressed his concern to UGC that no disability component separately has been mentioned in NAAC format of assessment and gradation of institutions, due to which the institutes working in the field of disability are unable to get due credits for accreditation.



He suggested Higher Education and UGC to prepare a separate format for credit award criteria in NAAC grading on account of inclusive education and disability studies programmes in universities. He also urged UGC to take up for the establishment of Centre for Disability Studies in the Universities.

Meeting ended with vote of thanks to the Chair.

5. A meeting was held under the chairpersonship of Hon'ble Member (Health), NITI Aayog on 9<sup>th</sup> February 2024 on implementation of alternative educational pathways to the M.Phil. programs in Clinical Psychology and Psychiatric Social Work. With reference to the two pathways proposed in the meeting held on 29.08.2024, RCI was given the responsibility to develop and regulate B.Sc. Clinical Psychology (Hons.) of 4 years duration, M.A. Clinical Psychology (4=2) years, PG Diploma in Clinical Psychology (4=1) years. NCAHP was given responsibility to develop and regulate Bachelors in Psychiatric Social Work (Hons.) of 4 years, Masters in Psychiatric Social Work (4=2) years, PG Diploma in Psychiatric Social Work (4=1) years duration and to regulate the same.

RCI to develop curricula and content for the fourth year in BA in Psychology and NCAHP to develop Bachelors in Social Work to be implemented from the academic session 2024-25. RCI and UGC to work on same alternative for Rehabilitation Psychology.

6. **Minutes of Meeting on 5 days Offline/Online training programmes for in-service school teachers and Anganwadi workers under the Chairmanship of Shri Rajesh Aggarwal, Secretary, DEPwD at Conference Room, DEPwD on 22<sup>nd</sup> February 2024 at 11.00 AM**

Member Secretary, RCI welcomed all the Members.

Shri Rajesh Aggarwal, Secretary, DEPwD briefed the members about the purpose of the meeting. He apprised the members that there are multiple groups/organisations conducting programs for Anganwadi workers, In-service teachers towards sensitization of disability and early childhood education. Organisations like Jai Vakeel school, Pratham, Sri Aurobindo Society are working in different pockets. However, these programs are not approved by RCI.

Further, he stated that RCI has developed Faculty Development Program (FDP) for the faculty of their approved institutes and at present the same are conducted by National Institutes / CRCs. RCI has also developed 5 days in-service training program for mainstream teachers, PTR ratio for Special Educators, Role of responsibilities of Special Educators in mainstream education in compliance to the Supreme Court judgement in Rajnish Pandey case. The same is submitted to DoSE&L, MoE and NCERT on its behalf is conducting the same PAN India. RCI has also been working on a offline course of 6 months duration for in-service general teachers to meet the compliance of special educators required as per Supreme Court judgement and to get them a CRR number of RCI. However, the mode can be decided by RCI with in consultation with NCTE, NCERT, MoE.



He suggested that all organisations working for the purpose shall come together and the programs developed may be submitted to RCI for approval as CRE status which will benefit the professionals. He requested all the members to present their input on the same and present if any course being developed.

Shri Abhimanyu Yadav, NCTE stated that they have come out with ITEP as per NEP 2020 and are conducting on pilot basis at 42 institutes. He mentioned that they have already had an MoU with Sri Aurobindo Society to conduct the program as part of FDP. The credits will be considered in ABC for inclusive education. They have standard norms and structure to approve any program. In case of the new programs a common structure may be developed in collaboration of RCI.

Prof. Suniti Sanwal, NCERT mentioned that when working for any programs of Anganwadi workers M/o WCD to be involved. Further, it was stated that the all teachers should be sensitised towards disabilities as per the judgement and to have special educators in each school.

Mrs. Chandana Mandal, KVS stated that they have also entered in an MoU with Sri Aurobindo Society for the program to benefit the in-service teachers. They have been conducting 21 days training program for in-service teachers with inclusive factor. Whenever, an offline training program approved by RCI for in-service teachers is received beforehand, same shall be included in the schedule plan. A program is also required for Senior Officers.

Dr. Simmi Mahajan, Sri Aurobindo Society, Dr. Archana Chandra, Jai Vakeel School and Ms. Deepali Kapoor, Pratham made a presentation on the programs being developed and conducted by them.

Dr. Sharanjeet Kaur, Chairperson, RCI mentioned her concern towards general teachers being trained with short term programs and working as special educators. She mentioned that the programs should only be for sensitization purpose as to work as special educator one has to have undergone RCI approved program and registered with RCI. Also, the programs may be in hybrid mode if not offline, but the online programs should not be promoted. She also stated that the B.Ed.Spl.Ed. programs are being revised in line with NCTE and 6 months duration programs for general teachers are also under consideration.

After the discussion, Shri Rajesh Aggarwal suggested that the available portals like iGot, NISHTHA, DIKSHA may be used for these programs with a link to KVS, NCERT, NCTE, RCI for maximum utilisation. CCPD office will develop program for in-service officials as per KVS.

It was decided that:

- a. NCTE along with RCI will work on common norms and framework for any short term program to be approved for sensitization of in-service teachers in mainstream with assessment as an integral part.
- b. NCERT may work on separate vertical for special children on DIKSHA



- c. Videos / SLM to be available in any program for support
- d. RCI to consider such programs for CRE status with maximum 5 days having hybrid mode as per the present
- e. KVS, NCTE, NCERT, MoE, RCI to work together for conducting short term programs
- f. NCTE to strengthened DIET centres for such programs
- g. Videos available on various platform of NCERT where sign language videos are picture in picture should be avoided and availability of separate videos may be worked upon
- h. Meeting to be organised with UGC, HE and VCs of minimum 30 Universities on initiating the Centre for Disability Studies. Universities conducting RCI approved programs may also be included.

Meeting ended with thanks to the Chair.

**7. Minutes of the meeting to discuss the issues regarding Special Educators/ Teachers in compliance with the Hon. Supreme Court Judgement in the matter of WP(C) No. 132 of 2016 titled as Rajneesh Kr Pandey & Ors held on 26th February, 2024 under the Chairpersonship of Secretary, Department of School Education & Literacy (DoSEL) at Conference Room, Shastri Bhawan, New Delhi.**

A meeting to discuss the issues regarding Special Educators under Chairmanship of Secretary, DoSEL was held on 26th February, 2024 with the representatives from RCI, DEPWD. Bureau Heads, NCERT, NCTE and NIOS. The details of the participants are annexed.

After introduction from members of the meeting, Secretary, DoSEL laid down the background by giving reference of the previous meeting held on 02.02.2024. The Chair briefed about the Hon'ble Supreme court judgment dated 28.10.2021 regarding the appointment of special educators as per the Pupil Teacher Ratio (PTR) norms laid down in the Gazette Notification for PTR for Special Educators dated September, 2022. He highlighted the issues of low rate of CWSN enrolment in schools across all States/UTs as compared to the differently-abled population. National average of only 0.88% of CWSN enrolment against total student enrolment. A special mention was made of States like Kerala which has a higher CwSN enrolment (2.34%) than the national average. Further, shortage of qualified special educators only 1.4 percent (1,33,097) Special Educators as against total teachers, the implications related to post creation and appointment of special educators on regular basis was addressed. Further, it was also mentioned that CwSN enrolled are not equally spread across all schools and categorization of schools in three categories number of schools with less than 10 CWSN, with CwSN between 10-15, with greater than 15 CwSN need to be analysed.

After setting up the context of the meeting, RCI made a presentation and showed the courses offered by RCI in Special Education and its sanctioned strength in RCI approved institutes. Thereafter, it was shown that till date 1,77,790 has been registered as Professional and Personnel in Central Rehabilitation Register (CRR) in the category





of Special Educators for educating and training the handicapped. The presentations of RCI is annexed.

In continuation, DDG (Stats.) informed that there is no provision to check whether Special educators on UDISE+ are registered through CRR number. RCI further explained about Model Recruitment Rules done for States/UT's to ease the process of recruitment. It was also informed that RCI has proposed a six-month duration course in specific disability (regular/ODL-3 months theory and 3 months practical) and one year duration course in cross disability (regular)

After the presentation, the forum was open for discussion. Secretary (SE&L) shared his views regarding having a six months one year bridge course for general teachers and incentivizing general teachers to enrol and get certified for these courses for better coverage of teaching-learning of CWSN children in inclusive schools.

Chairperson, NIOS raised her concern regarding the nomenclature of special educators and suggested that it should be changed to teachers for better involvement.

DEGSN-NCERT informed about completion of the 5-day general teachers training in physical mode undertaken under NISHTHA- Equitable and Inclusive Education through the Regional Institutes of Education, NCERT aiming for the first level Training of Trainers of all States/UTs, KVS, NVS and CBSE teachers in compliance of the Supreme Court judgement. DEGSN explained that the Course adheres to the 50 hours CPD mandated under NEP 2020. (Detailed Training Program Schedule attached). CI-ET-NCERT suggested that the proposed bridge courses for general teachers should cover cross disabilities, as under RCI Certified BEd courses in Special Education only cater to specific disability, which may not serve the needs of an inclusive school/ classroom. It was also proposed that RCI may explore having B. Ed (Special Education) for cross-disabilities to meet the needs of CWSN in inclusive schools and M.ED (Special Education) specialisation disability wise.

After elaborated discussions and deliberations, following action points were proposed:

#### Action Points

- (i) RCI to present the following details to DoSEL:
  1. State/UT-wise list of the educational institutions offering the courses in Special Education,
  2. The type of courses offered in Special Education University/College wise
  3. Total seats offered per course, student intake per course of the last three years;
  4. State/UT-wise availability of Special Educators:
  5. Details of the special educator's professional status within/outside India.
  6. Total no. of RCI unrecognised or private Institutes delivering special education State/UT wise
  7. Details of RCI Registered no. of special educators seeking renewal over the last three years, State/UT wise.





- (ii) RCI in consultation with NCTE, NIOS, CIET-NCERT and DoSEL to come up in a month's time with the proposal for developing a Bridge course (six months/ one year) in physical mode for general teachers on cross disabilities with RCI Certification to enable general teachers teach in an inclusive school.
- (iii) In this regard it was proposed by Secretary, DoSEL that the Chairperson, RCI would convene a meeting of NCTE, NIOS, NCERT-CIET and DoSEL to discuss and fine tune the development of a Bridge course for general teachers in Special Education in a month's time.
- (iv) DDG (Stats) to incorporate in DCF of UDISE plus, the number of RCI-CRR certified Special Educators/Resource Persons working in schools management wise and at the Block/Cluster.
- (v) DDG (Stats) to also reflect details of teachers who have undergone NISHTHA in-service training on UDISE plus.
- (vi) RCI was requested to make their dashboard of registered Professional & Personnel category- wise real time.
- (vii) Model Recruitment Rules, if framed, for Special Educators to be shared by KVS/ NVS.
- (viii) Secy, DoSEL, would review the Action taken/initiated in a month's time.

The meeting ended with a vote of thanks from the chair.

8. During the draft National Policy for PwD meeting held at DEPWD under the Chairpersonship of Secretary DEPWD, the role and importance of parents and siblings in education and training & upbringing of children with disability was discussed. It was suggested that the parents and siblings of the disabled children may be granted preference in special education.

The said minutes were again discussed in the 92<sup>nd</sup> Executive Committee meeting of RCI and the Council has decided that preference in admission to RCI approved diploma and certificate level courses to be extended to parents and siblings of PwDs on the basis of percentage of disability with minimum 50% disability- 5 marks and maximum 10 marks 100% disability. (Applicable to first blood relation only)

Circular issued on dated 29 Feb, 2024 regarding the Parents and Siblings of the disabled children may be granted preference in special education. Accordingly, all the approved institutes conducting RCI training programmes (regular & ODL) are informed to include the said norms during the admission process from the academic session 2024-25.

1. The following short term programs on inclusive education to be developed to strengthen IE component at pre-service and in-service level and to be implemented by RCI:

**A. SHORT TERM Plan- 2023**

#	Topics	Target	Duration	Proposed Transaction mode
a	In service Capacity building	<b>Teacher educators</b> from NCTE and RCI approved colleges / institutions ( <b>Master trainers</b> )	4 weeks to 12 weeks	Blended / Offline
b	In service Orientation / Capacity building on subject teaching, disability specific strategies, inclusive pedagogical practices	General teachers (all levels)	1 week to 4 weeks	
c	In service Capacity building on subject teaching, inclusive pedagogical practices	Special teachers (all levels)	5 days CRE / 1 week to 4 weeks	
d	Capacity Building for School Management	School leaders	2 to 4 weeks	
e	FDP on creating accessible and inclusive HE (with ref to UGC accessibility guidelines)	UNIVERSITY / COLLEGE teachers	Minimum 7 days	
f	Develop operational definition of terms in chapter III in RPwD 2016: reasonable accommodations, attainment levels, full inclusion	As reference point for	As per NCTE curriculum	
g	Pre service – developing specific teacher training program for inclusive set up based on cross disability approach and inclusive pedagogical skills  B Ed Special education (Inclusive Education)	Graduates aspiring to be inclusive teachers	Parallel to NCTE options of durations	Regular mode

#### B. MID - TERM PLAN (2 TO 5 YEARS from 2023)

1. RCI to promote research on IE in terms of facts figures, challenges, success stories etc.
2. To develop compendium of inclusive classroom teaching learning practices with reference to all disabilities.
3. RCI to promote advocacy programs and use of social media for making inclusion and inclusive mindset more visible for the larger community.
4. Efforts towards inclusive education at early childhood education level to be focused in the light of National Curriculum Framework for Foundational stage (2022). This can be done with partnership with States which are already in process.

.....

# 3

## CHAPTER

# Inspection & Recognition of Institution

As per the provision of Section 11(2) of RCI Act, 1992 and regulation 7(3)(h) of RCI Regulations, 1997, online proposals from the prospective government organizations (GOs)/non-governmental organizations (NGOs)/ university departments to conduct RCI approved training programmes were invited by the Council in the month of August, 2023 for the academic session 2024-25. The last date for submission of proposal with late fees 30.10.2023.

During the academic session 2023-24, inspections are carried out by teams of visiting experts for grant of approval to conduct the RCI approved programmes on fulfilment of prescribed norms in the field of special education and disability rehabilitation.

### Inspection of Institution during the academic session 2023-24

During the academic session 2023-24, team of visiting experts were deputed by the Council to conduct virtual inspection of 619 training programmes in respect of 278 extension of approval and 341 fresh proposals. The graphic representation is as under:

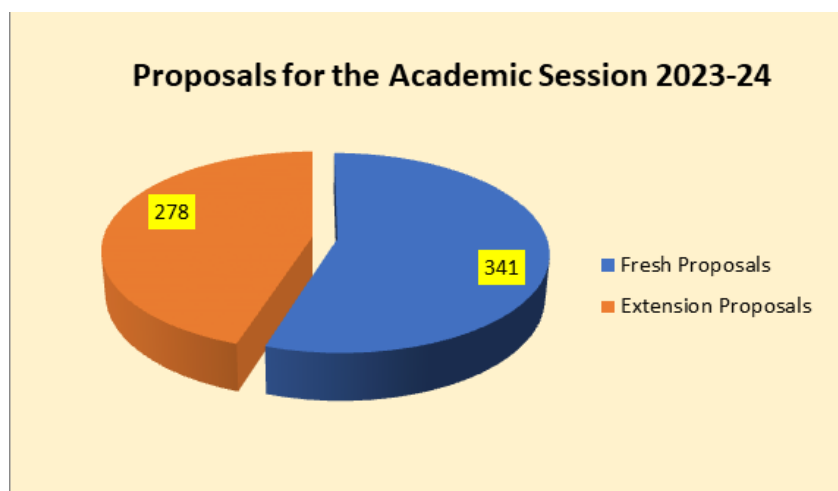

### ASSESSMENT BY VISITING EXPERTS IN 2023-24

Description	Approval status of courses during the year 2023-24		As on 31 <sup>st</sup> March, 2024
	Extension	New	
No. of Training Institutions	278	341	619
Training Programmes	306	316	622

During the period, approval has been granted to conduct 341 new training programmes to 162 new institutions. The total number of approved institutions is 900 conducting 1915 training programmes from Certificate to M.Phil. and Psy.D. Level.

List of Institutions approved as on March 31, 2024 is placed at **Annexure 3.1**.

### **Institutions offering Certificate and Diploma level programmes in different specialization**

Sl.No.	Disability	Total No. of Institutions	Total No. of Batches
1	Intellectual and Developmental Disability	508	513
2	Visual Impairment	136	136
3	Hearing Impairment	366	366
4	Multiple Disability	38	38
5	Sign Language Interpreter	17	17
6	Care Givers	10	10
7	Rehabilitation Therapy	08	08
8	Prosthetics & Orthotics	03	03
9	Community Based Rehabilitation	04	04
10	Speech & Hearing	20	20
	<b>Total</b>	1110	1115

Total Institutes are 900 however many institutes are offering training programmes in more than one disability specialization. Details are listed in consolidated list of approved institutions placed at **Annexure -3.1**.

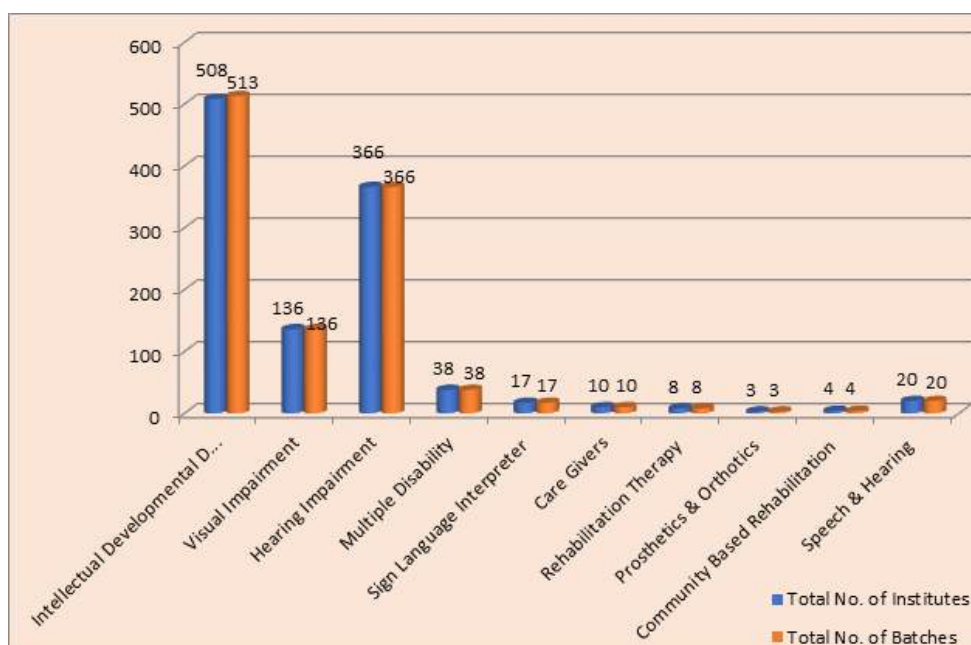

The highest number of institutions offering the highest number of batches are in Intellectual and Developmental Disability, followed by Hearing Impairment and Visual Impairment, however, certain disabilities like Multiple Disabilities, Prosthetics and Orthotics, Rehabilitation Therapy have the lowest numbers of takers.

## Institutions offering Degree and above level programmes in different specialization

Sl.No	Disability	Total No. of Institutes	Total No. of Batches
1	Intellectual Disability	188	197
2	Visual Impairment	53	53
3	Hearing Impairment	121	121
4	Specific Learning Disability	34	34
5	Deafblind	01	01
6	Clinical Psychology	10	10
7	Rehabilitation Psychology	28	28
8	Multiple Disability	10	10
9	Vocational Counselling and Rehabilitation Social Worker / Administration	06	06
10	Autism Spectrum Disorder	08	08
11	Prosthetics & Orthotics	16	16
12	Speech & Hearing	66	66
13	Inclusive Education	08	08
	<b>Total</b>	<b>549</b>	<b>558</b>

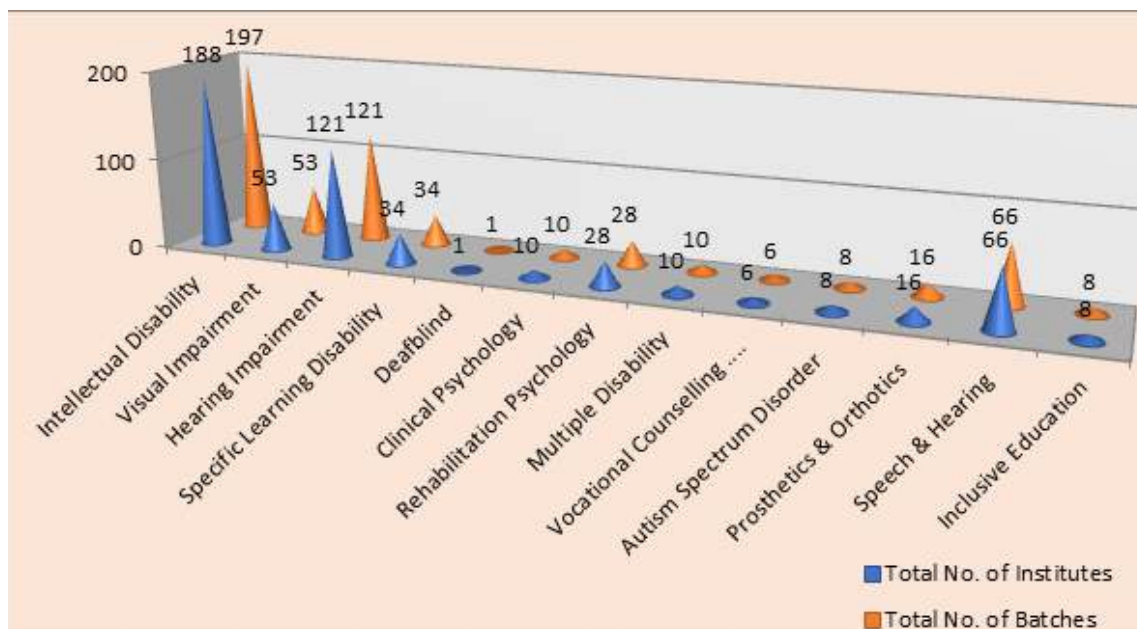

## Institutions offering Master level training Programmes in different specialization

Sl. No.	Disability	Total No. of Institutes	Total No. of Batches
1.	Intellectual Disability	29	34
2.	Visual Impairment	13	13
3.	Hearing Impairment	13	13
4.	Specific Learning Disability	03	03
5.	Multiple Disability	01	01



6.	Vocational Counselling and Rehabilitation Social Worker/ Administration	10	10
7.	Autism Spectrum Disorder	02	02
8.	Prosthetics & Orthotics	07	07
9.	Speech & Hearing	48	48
<b>Total</b>		<b>126</b>	<b>131</b>

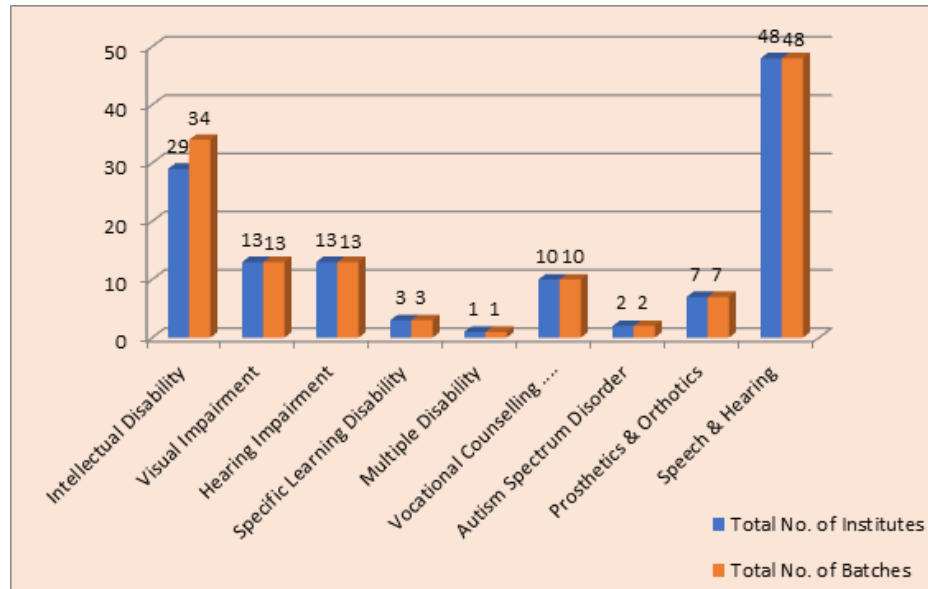

#### Institutions offering M.Phil. Level training Programmes in different specialization

Sl. No.	Disability	Total No. of Institutes & Batches
1.	Clinical Psychology	67
2.	Rehabilitation Psychology	10
	<b>Total</b>	<b>77</b>





## Institutions offering Psy.D. level training Programmes in different specialization

Sl. No.	Disability	Total No. of Institutes & Batches
1.	Clinical Psychology	03

Psy.D. level Programmes are being offered in one specialization which is Clinical Psychology, with two Institutes offering this programme currently.

### Graph Institutions offering Psy.D. level training Programmes in different specialization State wise Status of Institutions as on 31st March, 2023

Sl.No.	State	Number of Institutions	Number of Batches
1	Andhra Pradesh	19	32
2	Arunachal Pradesh	04	08
3	Assam	05	05
4	Bihar	12	24
5	Chandigarh	05	10
6	Chhattisgarh	12	24
7	Delhi	32	77
8	Goa	01	02
9	Gujarat	18	33
10	Haryana	58	183
11	Himachal Pradesh	05	09
12	Jammu & Kashmir	03	06
13	Jharkhand	12	17
14	Karnataka	36	67
15	Kerala	32	56
16	Ladakh	01	01
17	Madhya Pradesh	38	79
18	Maharashtra	41	72
19	Mizoram	02	03
20	Manipur	03	08
21	Meghalaya	01	02
22	Odisha	33	70
23	Puducherry	01	06
24	Punjab	15	23
25	Rajasthan	196	471
26	Sikkim	01	05
27	Tamilnadu	36	76
28	Telangana	14	40
29	Tripura	02	06
30	Uttar Pradesh	229	440
31	Uttarakhand	04	13
32	West Bengal	29	47
	<b>Total</b>	<b>900</b>	<b>1915</b>

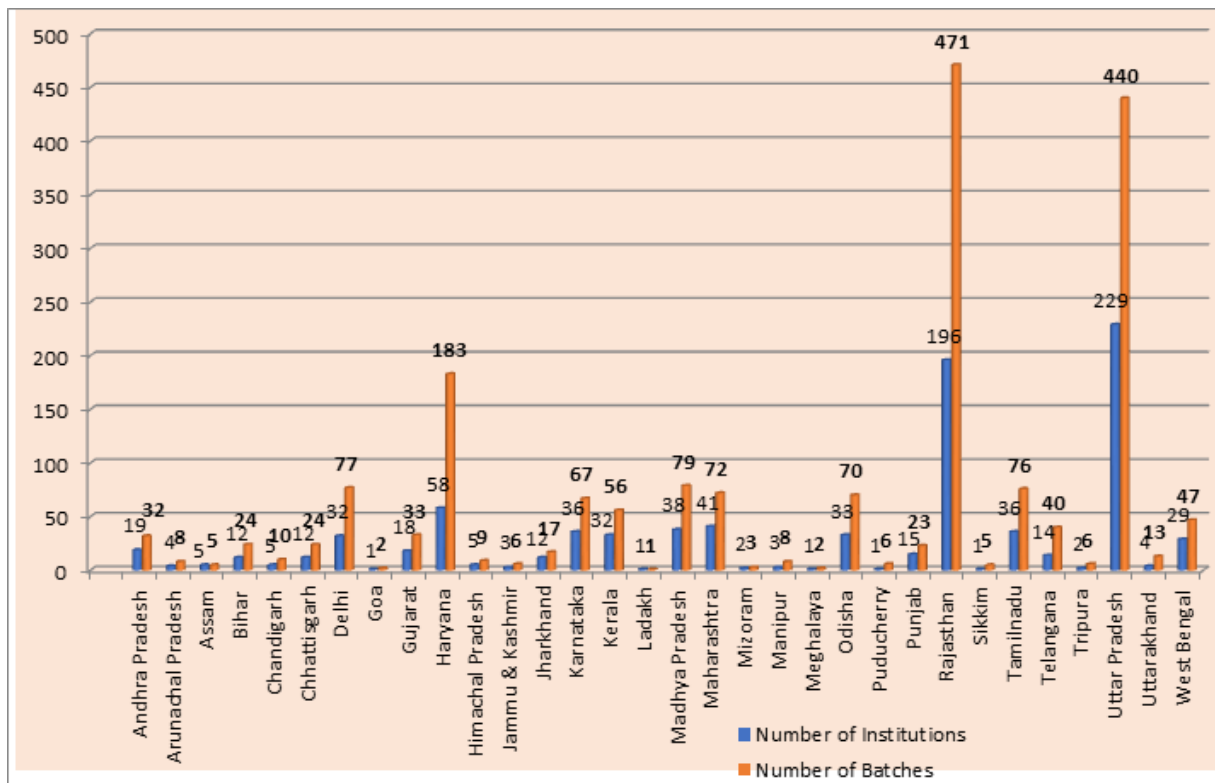



## 4 CHAPTER

# Central Rehabilitation Register (CRR)

The Section 19 of the RCI Act states that “The Member-Secretary of the Council may, on receipt of an application made by any person in the prescribed manner enter his name in the Register provided that the Member-Secretary is satisfied that such person possesses the recognised rehabilitation qualification”. Additionally, Section 23 (1) of the RCI Act states “It shall be the duty of the Member-Secretary to keep and maintain the Register in accordance with the provisions of this Act and any order made by the Council and from time to time to revise the Register and publish it in the Official Gazette”.

According to the Rehabilitation Council of India Regulations 1997, R25 – Maintenance and Publication of Central Rehabilitation register,

- (i) The Member-Secretary shall maintain the register and it shall bear the seal of the Council.
- (ii) The register of the Council shall bear a preface which shall contain a covering page with the seal of the Council and also indicate abbreviations of the qualifications and the important mention pertaining to rehabilitation professionals in different fields.
- (iii) The register to be kept in accordance with the provisions of section 23 of the Act and from time to time revise the register and publish it in the Gazette of India.
- (iv) Such register shall contain two parts: One part contain the names of professionals who have already obtained the requisite degrees or other prescribed qualifications and gain expertise for his particular area of rehabilitation.

The other part shall contain the names of those who, either by virtue of their having acquired rehabilitation qualification or by virtue of their experience or on the lines of working for the rehabilitation of the PwDs has been registered as rehabilitation personnel. They shall be eligible for upgradation as rehabilitation professional after acquiring prescribed qualification and requisite experience.

- (a) Every application for registration with the Council under section 19 of the Act shall be made in Form ‘A’.
- (b) A fee of rupees two hundred and fifty (currently rupees one thousand) shall be charged as registration fee for every such application.
- (c) A certificate in Form ‘B’ shall be issued by the Member Secretary under his seal to all persons who are registered with the Council.
- (d) Applications for registration of additional qualification in the Register of the Council shall be made to the Council in Form ‘C’.
- (e) Certificate of Good Standing:- any rehabilitation professional desirous of obtaining certificate of good standing shall apply in Form ‘D’.



- (f) Appeal for restoration of Name in Register:- any person whose name has been removed from the Register on a ground other than that he is not in possession of the requisite rehabilitation qualification, he may appeal to Central Government under sub-section (1) of section 22 of the Act in Form 'E'. Every appeal so filed shall be accompanied by a fee within the stipulated period of thirty days.

As per the provisions of Section 19 and 23 of the Rehabilitation Council of India Act mentioned above, a Central Rehabilitation Register (CRR) is being maintained by the Council for registration of the Professional/Personnel having RCI approved qualifications in disability rehabilitation and special education.

### Professionals and Personnel:

The candidates who possess certificate and diploma level qualification in various disability approved by the RCI are considered eligible for registration in CRR of the Council as Personnel. Whereas, the candidates who have acquired UG, PG and above qualification are considered eligible for registration in the CRR as Professionals.

During the year, 23186 (9373 Professionals and 13813 Personnel) registrations were granted. So far, 92227 Professionals and 134373 personnel (total 226600) have been registered in the Central Rehabilitation Register as on 31<sup>st</sup> March, 2024. Status is under:

As evident from the data above, a total of 9373 professionals were registered in the CRR in the year 2023-24 against the 13813 registered personnel in the same year. The total number of registered personnel as of 31<sup>st</sup> March, 2024 is higher than the number of registered professionals.

REPORT OF REGISTRATION MONTH OF 01 April 2023 to March 2024									
MONTH	FRESH APPLICATION			ADDITIONAL			RENEWAL		
	Profes- sional	Personnel	Total	Profes- sional	Person- nel	Total	Profes- sional	Per- son- nel	Total
Apr-23	589	812	1401	196	8	204	327	322	649
May-23	363	516	879	88	3	91	709	626	1335
Jun-23	770	999	1769	216	18	234	664	570	1234
Jul-23	640	606	1246	220	5	225	531	536	1067
Aug-23	735	553	1288	121	7	128	436	341	777
Sep-23	1405	1084	2489	256	18	274	597	627	1224
Oct-23	1066	574	1640	121	8	129	560	536	1096
Nov-23	536	4830	5366	18	9	27	134	148	282
Dec-23	728	1862	2590	164	9	173	588	462	1050
Jan-24	721	829	1550	105	10	115	581	475	1056
Feb-24	777	397	1174	222	5	227	558	443	1001
Mar-24	1043	751	1794	242	12	254	793	723	1516
<b>Grand Total</b>	<b>9373</b>	<b>13813</b>	<b>23186</b>	<b>1969</b>	<b>112</b>	<b>2081</b>	<b>6478</b>	<b>5809</b>	<b>12287</b>
<b>Cummu- lative</b>	<b>92227</b>	<b>134373</b>	<b>226600</b>						



MONTH	GOOD STANDING Certificate	Duplicate/ Cor- rection	Validation of CRR ob- tained from Foreign authorities	Validation of CRR obtained from Indian Agencies
Apr-23	41	12	20	32
May-23	19	12	20	35
Jun-23	28	11	15	127
Jul-23	39	12	8	25
Aug-23	16	12	11	25
Sep-23	16	10	14	27
Oct-23	40	99	19	37
Nov-23	16	71	16	35
Dec-23	25	73	25	61
Jan-24	21	146	9	28
Feb-24	23	39	4	37
Mar-24	22	63	12	50
<b>Total</b>	<b>306</b>	<b>560</b>	<b>173</b>	<b>519</b>

### Category wise registered professionals and personnel

Sl. No.	Categories	Professionals	Personnel	Total
1.	Audiologists and Speech Therapists	15305	6	15311
2.	Clinical Psychologists	3793	2	3795
3.	Hearing Aid and Ear Mould Technicians	7	33	40
4.	Rehabilitation Engineers and Technicians	8	4	12
5.	Special Teachers for Education and Training the PwDs	81347	98273	179620
6.	Vocational Counsellors, Employment Of- ficers and Placement Officers dealing with PwDs	371	0	371
7.	Multipurpose Rehabilitation Therapists, Technicians	163	602	765
8.	Speech and Hearing Technician	559	4147	4706
9.	Rehabilitation Psychologists	2752	65	2817
10.	Rehabilitation Social Workers	691	70	761
11.	Rehabilitation Practioners in Intellectual Disability	208	1	209
12.	Orientation and Mobility Specialists	96	160	256
13.	Community Based Rehabilitation Professionals	264	2031	2295
14.	Rehabilitation Counsellors/Administrators	1081	5	1086
15.	Prosthetists and Orthotists	2242	1136	3378
16.	Rehabilitation Workshop Managers	2	4	6
17.	Any other	672	10500	11172
	<b>Total</b>	<b>109561</b>	<b>117039</b>	<b>226600</b>

### Miscellaneous Registrations:

Apart from new registrations, certificates were granted in different categories, i.e., Renewal of registration, Addition of Qualifications, Good Standing and Visa Screening. The details of the registration are as under:

Category of Registration	Professionals	Personnel	Total
Renewal of Registration	5302	4581	9883
Addition of Qualifications	1634	86	1720
Visa-Screening (Validation of registrations for employment received from foreign authorities)	140	0	140
Good Standing Certificate	289	0	289

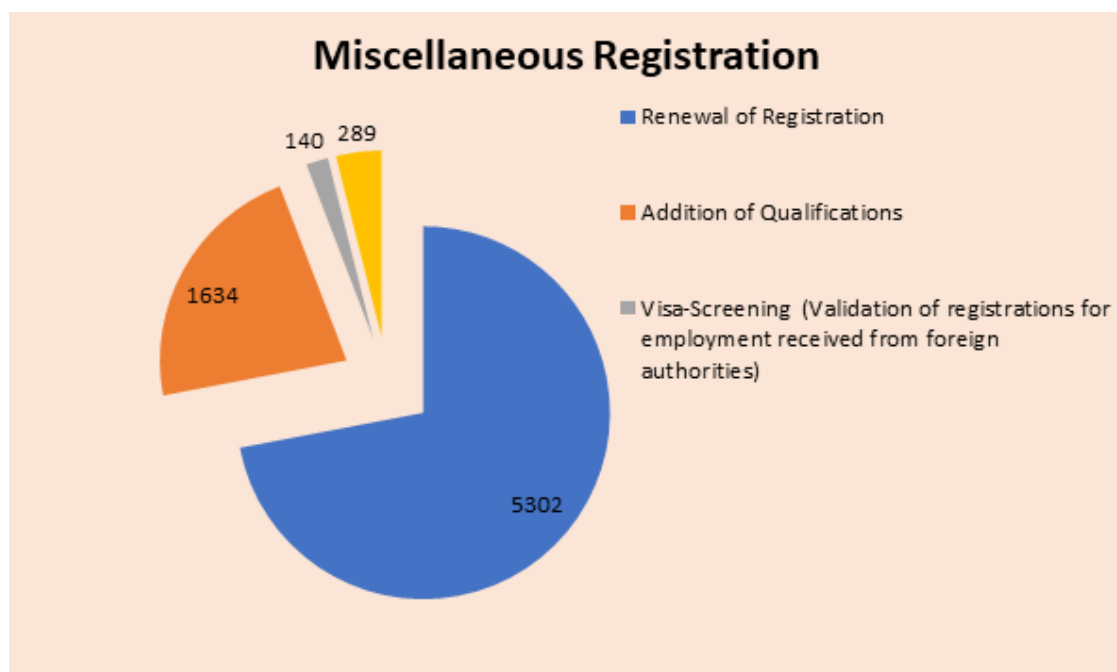

The graphical representation of the above data is shown below.

### Minutes of the 22<sup>nd</sup> meeting of the Assessment & Accreditation Committee (AAC) for Equivalence of Qualification for Registration held at Conference Hall, RCI on 5<sup>th</sup> March 2024

A meeting of the Assessment and Accreditation Committee was held on 5<sup>th</sup> March 2024 at 10.30 am at RCI, New Delhi under the Chairmanship of Prof. M.Jayaram, Bangalore. The experts considered the 69 applications received for registration in CRR. It was necessary to review some of these applications because the candidates had either obtained their degrees from a foreign country or the qualification had been acquired in India but before the RCI was established. The documents submitted by each applicant were examined by the members in light of RCI approved curriculum and norms. The recommendations of the committee decided are as follows:



a) **Applications in the category of Audiology and Speech-language Pathology**

S. No	Candidate Name	Provi-sional ID	Qualifica-tion	Passing Year	Institute / University	Catego-ry	Remarks
1	Ms. Rekha Kukreja	rci-2023-257030-A	Bachelor of Science (Audiology and Speech Therapy)	1991	A.Y. J.N.I.S.H.D., Mumbai	Audiolo-gist and Speech Patholo-gist	Approved with penalty of Rs. 1000/- per year from 1993
2	Ms. Sham-pa Mallick	rci-2023-259940-A	Bachelor of Science (Audiology and Speech Rehabilita-tion)	2002	A.Y. J.N.I.S.H.D., Mumbai	Audiolo-gist and Speech Patholo-gist	Approved with penalty of Rs. 1000/- per year from 2002
3	Ms. Riya Mahajani		B.Sc. Speech Language Pathology and Audiol-ogy	2020	University of Texas at Dal-las U.S.	Audiolo-gist and Speech Patholo-gist	Not approved as the candidate's training credentials does not meet the norms of RCI
4	Ms. Alka Dhar		Bachelor of Science (Speech & Hearing)	1991	AIISH, Mysore	Audiolo-gist and Speech Patholo-gist	Approved with penalty of Rs. 1000/- per year from 1993
5	Mr. David Murmu	rci-2022-221706-A	Bachelor of Audiology and Speech Rehabilita-tion	2003	A.Y. J.N.I.S.H.D., Kolkata	Audiolo-gist and Speech Patholo-gist	Approved with penalty of Rs. 1000/- per year from 2003
6	Ms. Jennie Kapadia		Audiologist	2012	The University of the State of New York	Audiolo-gist and Speech Patholo-gist	Kept pending for RCI to explore if recogni-tion of foreign qual-ifications require an MOU with the foreign institution. If it is not a requirement, then this candidate's qualification can be recognised.
7	Ms. Preethi	rci-2023-268679-A	Bachelor of Science (Speech Language and Hear-ing)	1996	Dr. M.V.Shet-ty College of Speech & Hear-ing, Mangalore	Audiolo-gist and Speech Patholo-gist	Approved with penalty of Rs. 1000/- per year from 1996
		rci-2023-268679-A	Master of Science (Speech and Hear-ing)	1998	All India Insti-tute of Speech and Hearing, Mysore	Audiolo-gist and Speech Patholo-gist	Approved with penalty of Rs. 1000/- per year from 1998



**b) Applications for registration in the category of Clinical Psychology**

S. No	Candidate Name	Provisional ID	Qualification	Passing Year	Institute / University	Category	Remarks
1	Ms. Manoja Shahul	rci-2023-257186-A	M.Phil. Medical and Social Psychology	1995	Ranchi University	Clinical Psychologist	Approved with penalty of Rs. 1000/- per year from 1993
2	Ms. Thresiamma Joseph	rci-2022-226397-A	M.Phil. Medical and Social Psychology	1993	Ranchi University	Clinical Psychologist	Approved with penalty of Rs. 1000/- per year from 1993
3	Ms. Shakti Mehrotra	rci-2023-200893-A	M.Phil. Medical and Social Psychology	1987	Ranchi University	Clinical Psychologist	Approved with penalty of Rs. 1000/- per year from 1993
4	Ms. Urvasi Malhotra	rci-2023-257131-A	M.Phil. Clinical Psychology	1999	NIMHANS, Bengaluru	Clinical Psychologist	Approved with penalty of Rs. 1000/- per year from 1999
5	Ms. Mercy Joy Sebastian	rci-2023-267546-A	M.Phil. Medical and Social Psychology	1996	NIMHANS, Bengaluru	Clinical Psychologist	Approved with penalty of Rs. 1000/- per year from 1995
6	Mr. Dave Moorthy	rci-2023-237530-A	Master of Philosophy (Medical and Social Psychology)	1985	NIMHANS, Bengaluru	Clinical Psychologist	Approved with penalty of Rs. 1000/- per year from 1993
7	Mr. Mahendra Sharma	rci-2023-267110-A	Master of Philosophy	1986	NIMHANS, Bengaluru	Clinical Psychologist	Approved with penalty of Rs. 1000/- per year from 1993
8	Mr. Keshav Kumar	rci-2023-276761-A	M.Phil. Medical and Social Psychology	1995	NIMHANS, Bengaluru	Clinical Psychologist	Approved with penalty of Rs. 1000/- per year from 1995



9	Ms. Akansha Yadav		M.A. Psychology	2014	Delhi University	Clinical Psychologist	Approved as Clinical Psychologist based on the details submitted. (Brunel university, London is recognized by the Association of Universities of India).
			Master of Science	2021	Brunel University London	Clinical Psychologist	
			Doctor of Philosophy	2022	Monad University, Hapur	Clinical Psychologist	
10	Ms. Bhavna Verma	rci-2023-276132-A	M.Phil. in Medical and Social Psychology	1997	NIMHANS, Bengaluru	Clinical Psychologist	Approved with penalty of Rs. 1000/- per year from 1997
11	Mr. R.C. Methew-Mohgan		Master of Science in Psychology	2005	University of Madras	Clinical Psychologist	Not approved as details of clinical training in clinical psychology are not available
12	Ms. Poorti Srivastava		M.A. Psychology	2012	Delhi University	Clinical Psychologist	Kept on hold. Advice the candidate to provide details of clinical training in clinical psychology received at Santa Clara University, USA. Details of clinical work provided must be certified by the candidate's university.
			M.A. Counselling Psychology	2020	Santa Clara University, USA	Clinical Psychologist	
13	Mr. Dalbir Singh Saini		M.Phil Psychology	1986	Kurukshetra University	Clinical Psychologist	Not approved as details of clinical training in clinical psychology are not available.
			P.G Diploma in Counseling and Behaviour Modification	2008	Guru Jambheshwar University of Science & Technology Hisar	Clinical Psychologist	
14	Ms. Beatrice Shirley J Neeliyara	rci-2023-243788-A	M.Phil. Medical and Social Psychology	1996	NIMHANS, Bengaluru	Clinical Psychologist	Approved with penalty of Rs. 1000/- per year from 1996
15	Ms. Kavitha Mahajan B	rci-2023-259778-A	Master of Philosophy in Psychology	2005	Bharathiar University, Tamilnadu	Clinical Psychologist	Not approved as details of clinical training in clinical psychology are not available.





16	Ms. Nishtha Milan Shah		Bachelor of Science	2017	University of London	Clinical Psychologist	Not approved as details of clinical training in clinical psychology received at University of London are not available.
17	Ms. Sally Chacko George		Bachelor of Psychology	1991	Bangalore University	Clinical Psychologist	Kept on hold. Advice the candidate to provide details of clinical training received as part of M.A (Counselling Psychology) and Psy D training programs. Details of clinical work provided must be certified by the candidate's university.
			M.A Counselling Psychology	1999		Clinical Psychologist	
18	Ms. Akila Sadasivan	rci-2022-211812-A	M.Phil. Medical and Social Psychology	1997	Bangalore University	Clinical Psychologist	Approved with penalty of Rs. 1000/- per year from 1997
19	Ms. Malvika Godara		Bachelor Of Science Psychology	2013		Clinical Psychologist	Kept on hold. Advice the candidate to provide details of clinical training in clinical psychology received as part of her training. Details of clinical work provided must be certified by the candidate's university.
			Master of Science in Psychology	2016		Clinical Psychologist	
			Ph.D in Clinical Psychology	2020		Clinical Psychologist	
20	Ms. Mala-Danabalan	rci-2021-203116-B	Training in Teacher for Children with Mentally Retarded	1991	Spastics Society of Karnataka	Bridge Course Registered	Not approved for want of professional training in clinical psychology
			M.A. Psychology	2004	Annamalai University	Clinical Psychologist	



21	Dr. Geetan-jali Lele		M.A. Psychol-ogy	1996	Sabitribai Phule Pune University	Clinical Psy-chologist	Approved as Clinical Psychologist (Asso-ciate) based on the details given on her professional training in clinical psycholo-gy as part of Psy.D. degree.
			Doctor of Psychol-ogy (Psy. D)	2023	California Public Univer-sity		
22	Dr. Joseph Mathew		Master of Sci-ence in Applied Psychol-ogy	2004	Bharathiar University, Tamilnadu	Clinical Psy-chologist	Kept on hold. Advice the candidate to provide details of a) hours of super-vised clinical work, and b) equivalence certificate Details of clinical work provided must be certified by the candidate's univer-sity.
			Master of Sci-ence in Founda-tions of Clinical Psychol-ogy	2015	Bangor Uni-versity		
			Master of Science in child and Ad-olescent mental Health	2018	king's College London		
			Doctor of Psychol-ogy in Coun-selling Psychol-ogy	2023	Glasgow Cale-donian Univer-sity		
23	Ms. Shak-ila Naidu Mulky	rci-2024-278394-A	Diploma in Med-ical and Social Psychol-ogy	1977	NIMHANS, Bengaluru	Clinical Psy-chologist	Approved with pen-alty of Rs. 1000/- per year from 1993.

### c) Applications for registration in the category of Special Educator (HI)

S. No	Can-didate Name	Provision-al ID	Qualifica-tion	Passing Year	Institute / University	Category	Remarks
1	Mr. Chillara Subrah-manya	rci-2023-258753-B	Diploma in the Educa-tion of the Hearing Handi-capped	1992	The Clarke School for the Deaf, Mylapore, Chennai	Special Educator (HI)	Approved registration in the personnel cat-egory with penalty of Rs. 1000/- per year from 1993.



2	Mr. Shashi Kant Yadav	rci-2023-239493-A	B.Ed.Spl. Ed. Hearing Impairment	2012	Sweekar, Secunderabad	Special Educator (HI)	Approved registration in the professional category with penalty of Rs. 1000/- per year from 2009.
3	Mr. Prajosh C.P.	rci-2023-253210-A	B.Ed.Spl. Ed. Hearing Impairment	2006	AWH College of Education, Calicut	Special Educator (HI)	Approved registration in the professional category with penalty of Rs. 1000/- per year from 2006.
4	Ms. Abirami Y J	rci-2023-273407-B	Diploma in Teaching Young Hearing Impaired Children (DTY HI)	2006	NISH, Thiruvananthapuram	Special Educator (HI)	Kept on hold. Candidate is to be asked to indicate the category under which she is seeking. RCI can take a decision on her depending on her response.
5	Mr. Genesh Kumar	rci-2023-200450-B	Diploma in Education (Hearing Impaired)	1995	C.S.I. Training Centre and College, Kollam, Kerala	Special Educator (HI)	Approved registration in the personnel category with penalty of Rs. 1000/- per year from 1995.
6	Ms. P. Chandra	rci-2023-276515-B	Diploma in Teaching The Deaf Junior	2011	Little Flower Convent Higher School, Chennai	Special Educator (HI)	Approved registration in the personnel category with penalty of Rs. 1000/- per year from 2011.
7	Ms Sharoni Rani Maguluri	rci-2021-106678-A	B.Ed.Spl. Ed. Hearing Impairment	1997	Padmavati Mahila Tirupati	Special Educator (HI)	RCI has to find out if this institution is recognised.  If the institution has been recognised by RCI, then the candidate can be registered in the professional category with penalty of Rs. 1000/- per year from 1997.
8	Ms. Chubainla	rci-2023-285185-B	Diploma in Special Education (Hearing Impaired)	2002	Montfort center for Education, Tura, Meghalaya	Special Educator (HI)	Approved registration in the personnel category with penalty of Rs. 1000/- per year from 2002.
9	Ms. Chavan Kalpana Gangadhar	rci-2023-290432-B	Diploma in Special Education (Hearing Impaired)	1998	V.R. Ruia mook badhir with Vidhaya Pune	Special Educator (HI)	Approved registration in the personnel category with penalty of Rs. 1000/- per year from 1998.



#### d) Applications for registration in the category of Special Educator (VI)

S. No	Candidate Name	Provisional ID	Qualification	Passing Year	Institute / University	Category	Remarks
1	Mr. Val-lapuneni Anjaneyulu	rci-2023-226887-B	Diploma for Secondary School Teachers of the Visually Handicapped	2003	NIVH, Dehradun	Special Educator (VI)	Approved registration in the personnel category with penalty of Rs. 1000/- per year from 2003.
2	Mr. A Venkateswara Reddy	rci-2023-250495-B	Diploma for Primary School Teachers of the Visually Handicapped	1993	NIVH, Dehradun	Special Educator (VI)	Approved registration in the personnel category with penalty of Rs. 1000/- per year from 1993.
3	Ms. Nutalapati Vijayalakshmi	rci-2023-273792-A	B.Ed. Spl. Ed. Teaching the Handicapped	1993	Andhara University, Vishakhapatnam	Special Educator (VI)	Approved registration in the professional category with penalty of Rs. 1000/- per year from 1993.
4	Mr. Siriki Narayana	rci-2022-226404-A	B.Ed.Spl.Ed. (Teaching the Visually Handicapped )	1993	Andhara University, Vishakhapatnam	Special Educator (VI)	Approved registration in the professional category with penalty of Rs. 1000/- per year from 1993.
5	Ms. Pratibha Srivastava	rci-2021-198535-B	Diploma for Secondary School Teachers of the Visually Handicapped	1993	The Blind Relief Association, Delhi	Special Educator (VI)	Approved registration in the personnel category with penalty of Rs. 1000/- per year from 1993.
6	Mr. Aubrey Passah	rci-2022-232131-A	Bachelor of Mobility Science (Visual Impairment)	2013	NIVH, Dehradun	Special Educator (VI)	Not approved for registration in the visual impairment as his qualification is not under VI category.  Approved registration as professional as Orientation and Mobility Instructor with a penalty of Rs. 1000/- per year from 2013..
7	Ms. Seema Jain	rci-2023-265089-A	Diploma for Secondary School Teachers of the Visually Handicapped	1992	The Blind Relief Association Delhi	Special Educator (VI)	Approved registration in the personnel category with penalty of Rs. 1000/- per year from 1993.



8	Ms. Kapadiya Hetal Lavjibhai	rci-2023-263666-A	Bachelor of Education (V.I.)	2007	Blind People's Associate, Vastrapur, Ahmedabad	Special Educator (VI)	Approved registration in the professional category with penalty of Rs. 1000/- per year from 2007.
9	Mr. NagooriKannanarao	rci-2023-278447-A	B.Ed.Spl. Edu. (Teaching the Visually Handicapped)	2001	Andhra University, Visakhapatnam	Special Educator (VI)	Approved registration in the professional category with penalty of Rs. 1000/- per year from 2001.
10	Ms. Sangari G	rci-2023-250704-A	Bachelor of Science	2004	Avinashalingam Institute Home Science, Tamil Nadu	Special Educator (VI)	Kept on hold. RCI to ascertain from the candidate on the category under which she is seeking registration. RCI can take a decision based on her response.
11	Mr. Pradeep Kumar Pal	rci-2023-256751-B	Diploma for Primary School Teachers of the Visually Handicapped	1992	NIVH, Bhubaneswar	Special Educator (VI)	Approved registration in the personnel category with penalty of Rs. 1000/- per year from 1993.
12	Ms. Gunta Jyothi	rci-2023-290582-A	B.Ed.Spl. Edu. (Teaching the Visually Handicapped)	2003	Andhra University, Visakhapatnam	Special Educator (VI)	Approved registration in the professional category with penalty of Rs. 1000/- per year from 2003.
13	Ms. N. Bhagyamma	rci-2023-290401-B	Diploma for Primary School Teachers of the Visually Handicapped	2001	Shree Ramana Maharishi Academy for the blind	Special Educator (VI)	Approved registration in the personnel category with penalty of Rs. 1000/- per year from 2001.
14	Ms. Kulandaiammal A	rci-2023-250284-A	Associate Degree In Spl. Education	1999	Holy Cross College (Autonomous), Tiruchirappalli, Bharathidasan University	Special Educator (HI & VI)	Kept on hold. RCI to ascertain from the candidate on the category under which she is seeking registration. RCI can take a decision based on her response.



15	Ms. R. Parasakthi	rci-2023-269366-A	Associate Degree in Spl. Education	1996	Holy Cross College (Autonomous), Tiruchirappalli, Bharathidasan University	Special Educator (HI & VI)	Kept on hold. RCI to ascertain from the candidate on the category under which she is seeking registration. RCI can take a decision based on her response.
16	Ms. Sham-sunnisa S	rci-2023-259486-A	Bachelor of Rehabilitation Science	2003	Holy Cross College (Autonomous), Tiruchirappalli, Bharathidasan University	Vocational Counsellor	Approved registration in the professional category as Rehabilitation Social Worker with penalty of Rs. 1000/- per year from 2003.

**e) Applications for registration in the category of Special Educator (ID)**

S.No.	Candidate Name	Provisional ID	Qualification	Passing Year	Institute / University	Category	Remark
1	Ms. Vani-tha T	rci-2023-258945-A	Bachelor of Education Mentally Handicapped	1992	Meston College of Education, Madras	Special Educator (MR)	Not approved as the training program is not a recognized program of RCI
2	Ms. Beena Mathew	rci-2023-262858-B	Diploma in Mental Retardation	1993	Nirma-la Sadan Training College for Special Education, Kerala	Special Educator (MR)	Approved registration in the personnel category with penalty of Rs. 1000/- per year from 1993
3	Ms G. Surya Kumari	rci-2023-275522-B	Diploma in Spl. Ed. Mental Retardation	2001	RASS College, Tirupati,	Special Educator (MR)	Approved registration in the personnel category with penalty of Rs. 1000/- per year from 2001.

4	Ms.R.Kala	rci-2023-264722-A	Diploma in Mental Retardation	1996	Bala Vihar, Chennai	Special Educator (MR)	Approved registration in the personnel category with penalty of Rs. 1000/- per year from 1996.
5	Ms. Shuchi Dubey	rci-2021-104891-A	Bachelor of Education Spl.(M. R.)	2007	Banaras Hindu University	Special Educator (MR)	Approved registration in the professional category with penalty of Rs. 1000/- per year from 2007 on the basis of her B.Ed (Special Education) degree.
6	Ms. S Jebathi	rci-2023-268909-A	Senior Diploma in Teaching the Mentally Retarded	2011	Bala Vihar, Chennai	Special Educator (MR)	Not approved as the candidate's qualification is not recognised by RCI.
7	Mr. GurusiddeshwarLak-kundi	rci-2023-274041-B	Diploma in Spl.Ed. Mental Retardation	2006	Thakur Hari Prasad Institute, VV Nagar, Hyderabad	Special Educator (MR)	Approved registration in the personnel category with penalty of Rs. 1000/- per year from 2006
8	Ms. Savitri Hubballi	rci-2023-269452-B	Diploma in Spl. Ed. Mental Retardation	2003	Dr. T.M.A. Pai College, Udupi	Special Educator (MR)	Approved registration in the personnel category with penalty of Rs. 1000/- per year from 2003.

9	Ms Anindita Das	rci-2023-276206-B	Diploma in Spl. Ed. Mental Retardation	1999	NiepidRc Kolkata	Special Educator (MR)	Approved registration in the personnel category with penalty of Rs. 1000/- per year from 1999.
10	Mr. Birendra Kumar Mishra	rci-2023-238811-B	Diploma in Spl.Ed. Mental Retardation	1992	Deep Shikha / NIMH Secunderabad	Special Educator (MR)	Approved registration in the personnel category with penalty of Rs. 1000/- per year from 1993.
11	Ms. M. Sunantha	rci-2023-246157-A	Certificate Course in Spl. Ed. for Children with Cerebral Palsy	1996	The Spastics Society of Tamil Nadu (SPASTN)	Special Educator (CP)	Not approved as there are no supporting documents for the qualification.
12	Ms. Madhumita Dasgupta	rci-2021-106001-A	B.Ed.Spl.Ed in Locomotor Impairment & Neuro -Muscular Disorder	2011	Indian Institute of Cerebral Palsy, Kolkata, Jadavpur University	Special Educator (L.I.)	Approved registration in the professional category as Special Educator under the locomotor impairment area with a penalty of Rs. 1000/- per year from 2011.

**f) Applications for registration in the category of MASWD**

S. No	Candidate Name	Provisional ID	Qualification	Passing Year	Institute / University	Category	Remark
1	Ms. Lita Mishra	rci-2019-91350-A	Master in Social Work	1991	NISWASS, Bhubaneswar, Utkal University	MASWD	Kept on hold. Advice the candidate to provide evidence of 5 years of work in the field of disability.  Details of field experience provided must be certified by the candidate's university / institution..

**g) Applications for registration in the category of Prosthetics & Orthotics**

S. No.	Candidate Name	Provisional ID	Qualification	Passing Year	Institute / University	Category	Remark
1	Mr. Ashwani Kumar	rci-2022-224786-A	Diploma in Prosthetics and Orthotics Engineering	1997	Pt Deendayal Upadhyay, Institute, IPH Delhi	P&O	Approved registration in the personnel category with penalty of Rs. 1000/- per year from 1997

**General recommendations****The experts made the following recommendations to come into effect prospectively:**

1. Wherever the registration in CRR is recommended, it has to be on the basis of payment of a penalty of Rs.1000/- or \$50 per year from 1993 onwards (Year of establishment of RCI – Notification of rules and regulations) or year in which the qualifying examination was passed after 1993.
2. The Council should notify the above information in public domain (Notify it in RCI website and also send a communication to same major institutes in the country).
3. The Council should issue a Circular to all approved institutes conducting approved training programmes to appoint only those professionals/personnel who have a valid RCI Registration number to faculty / teachers / clinical staff positions at their institutions failing which approval given for one or more training programs will be withdrawn by the Council.

\*\*\*\*\*

## 5 CHAPTER

# Continuing Rehabilitation Education (CRE) Programme (Workshop/Seminar/Webinar/ Conference Etc.)

The Council is responsible for the development, standardization and monitoring of training program in the field of disability rehabilitation and special education. The Council also ensures that professionals in these fields update and upgrade their knowledge and skills on a continuing basis. A total of 100 CRE points are required to be accumulated for renewal of registration over 5 years. The objectives of CRE programs, and the norms /guidelines for conducting CRE programmes are enumerated below:

### Objectives

1. To upgrade the knowledge and skills of in-service and practicing rehabilitation professional / personnel, registered with the RCI u/s 19 of the RCI Act of 1992.
2. To update professional knowledge and skills of master trainers working in the field of disability rehabilitation and special education..

### Norms & Guideline for CRE (Effective from 1st April 2023 onwards)

RCI is responsible for the development, standardization and monitoring of training programs in the field of disability rehabilitation and special education. It is mandatory to register in Central Rehabilitation Register (CRR) of RCI to work in the field of disability. After registration, RCI has the additional responsibility to ensure that professionals/ personnel in these fields to update and upgrade their knowledge and skills on a continuing basis through Continuing Rehabilitation Education (CRE) program. The objectives of CRE programs, and the norms / guidelines for conducting CRE programs are enumerated below:

### Objectives

1. To upgrade the knowledge and skills of in-service and practicing rehabilitation professionals/ personnel, registered with the RCI u/s 19 of the RCI Act of 1992.
2. To update professional knowledge and skills of master trainers working in the field of disability rehabilitation and special education.

### Methodology of CRE program:

1. **Online mode:** The technology platform will be provided by RCI. All participants will pre-register (upto starting time of the webinar and login through mobile OTP verification, using the mobile number registered with CRR. Resource person(s) shall be arranged by Institute. Institute shall provide a set of Multiple Choice Questions (MCQ) topic wise from respective resource persons (@ 4 questions per hour) maximum two days prior to the scheduled programme, which will be programmed by RCI before start of webinar and shall be displayed



to audience at random time intervals during program. All participants shall answer them online within a short timeframe, so that attendance and attention at all times is ensured. Evaluation sheet shall also be displayed online to participants immediately after the webinar is finished. The participants must score overall 70% or more to qualify for CRE points. Based on correct answers, they will be declared pass/failed in CRE and accordingly CRE points shall be generated and added to RCI's database which can be accessed at individual participant's registration dashboard at RCI portal. RCI reserves the right to record all proceedings of online CRE, collect random photographs during progress of CRE and later on broadcast the recorded program on electronic and social media channels. Every **online lecture** shall typically consist of 45 min of lecture followed by 15 min of interaction with participants. **RCI will also organize many CRE online programs directly. RCI may collaborate with National Institutes/CRCs/RCs or any other agency to organize CRE programs.**

2. **Offline mode:** For local/District levels, Institute shall organise CRE program, preferably in its premises or preferably in Special Schools of Inclusive School/ College premises. High quality Resource person(s) will be arranged. A suitable evaluation shall be done by each resource person for each participant, based on which CRE points shall be granted. The questions will be of multiple choice based on the sessions conducted and not only based on the contents given through the PPT. The participants must score overall 70% or more to qualify for CRE points. **RCI may provide a mobile App on which the participants will answer the questions. RCI will also organize many CRE offline programs directly. RCI may collaborate with National Institutes/CRCs/RCs or any other agency to organize CRE programs.**
3. **Experiential Mode:** (on pilot basis to be run directly by RCI) Apart from classroom type training, actual EXPERIENTIAL learning by visiting Research institutes, hospitals, manufacturing units, Early Intervention centers, Anganwadis, educational institute, participation/surveys in Government schemes like ADIP/ UDID, Skills, DDRS, etc, will be encouraged. Exposure to and working on field level Assistive Technology, assistive issues, Central and States Govt. Schemes, etc. will thus also count towards gaining CRE points.

### **Eligibility Conditions for Institutions/Organizations**

1. RCI's approved Training institutions having valid RCI approval.
2. National level Professional Associations and/or any organization of national repute working for the empowerment of persons with disabilities with at least 3 years of experience and having valid society registration/trust/company registration.
3. National Institute/CRC/RC shall normally not collaborate with any institute for any CRE program and shall conduct CRE in their own premises only. Every NI/CRC/RC shall submit their own application directly at RCI website following all CRE norms.
4. For CRE status to any online/offline/Experiential program, proposal **on the website of RCI** shall be submitted at least 30 days in advance.

5. ICT requirements for ONLINE mode (mandatorily on RCI webinar platform):
  1. Ensuring adequate internet connectivity for online CRE at institute and participant levels
  2. Arrange proper camera, speaker, mic enabled desktop/ laptop for delivery of talk, for each speaker. The lighting should be proper and there should be no background noise.
  3. All accessibility/ adaptation features to be ensured by Institute so that any PwD participants will have no difficulties
  4. If any requirement of sign language interpreter is there, same shall be arranged by organizing Institute.
  5. Institute to ensure necessary technical support to the resource persons, if required.

### **General Guidelines:**

1. Topics on which CRE programs can be conducted should be all chosen from the topics listed on the CRE form available on RCI website. However, institutions are free to conduct CRE programs on topics which may not be in these lists, but institutions have to fully justify the need for such a CRE program, such as:
  1. Topics on the latest development in the field of disability , various legislative provisions, like UNCRPD, RPWD Act 2016 , RCI Act 1992, National Trust Act 1999, RTE Act 2007, various schemes and programmes of the DEPwD (Barrier free/accessible environment guidelines of Ministry of Housing & Urban affairs 2021, SIPDA, UDID, ADIP, NHFDC, DDRS, DDRC etc), NEP 2020, National Credit framework, National curriculum framework, employability skills for PwDs, UGC guidelines on online education, important legal decisions of various Hon'ble courts pertaining to disability sector, Important notifications of regulating bodies like DoSEL, UGC, NCTE, NCERT, AICTE, NCVET etc can be topics of CRE. In addition to this, Protection of Children from Sexual Offences Act (POCSO Act, 2012) to be included to generate awareness in this matter.
  2. RCI also promotes CRE programs on emerging areas like use of artificial intelligence in disability sector, new pedagogy practices, best practices in teaching and clinic, hands on training on products/assistive devices pertaining to disabilities, Employment avenues ,entrepreneurship skills, research and developments in emerging areas, research methodologies, visit of minimum 4 hours to factories involved in production of assistive devices, aids & appliances, National Institutes of DEPwD, CRCs, DDRS/DDRCs and other renowned institutes of eminence, early intervention centres, hospitals, online tours of foreign factories and online interactions with foreign professionals or Institutes (min 2 hours), etc.
2. RCI approved institutions may conduct ordinarily a maximum of 04 CRE programs (2 online and 2 off line) within a financial year, provided report of the CRE programmes are submitted to the Council before commencement of another programme, and participants feedback is positive. National institutes and CRCs of DEPwD may conduct more number of programs.

3. CRE points shall be awarded for hourly attendance basis by RCI at the rate of 1 CRE point per hour. However, Offline CRE program can be from a minimum of 1 hour to maximum 18 hours in total. (maximum 6 hours a day, and maximum 3 days duration for CRE program). Whereas, online CRE can be conducted for minimum 1 hour to maximum 4 hours only.

4. **Selection of resource persons**

1. Selection of resource persons is also best left to the discretion/judgment of the organizing institution. However, the organizing institution shall ensure that the selected resource persons are experts and have a proven record of expertise/skills/research output etc. The resource person should also be well versed on technology for online presentation in case of online programs.
2. If it is deemed that the experts and active professionals in different fields, outside the specializations under purview of RCI, can contribute significantly to the theme selected for the CRE, may be invited even if not having CRR number.
3. Non-governmental organizations conducting CRE webinars shall ensure that at least 50% of the resource persons are from RCI recognised training institutions/ universities, having active and valid CRR number.

1. **Prescribed Intake of the CRE - Workshop/Conference/Seminar:**

Sl. No.	Level of Programme / Workshop/ Seminar/ Conference	Approved Intake (Max.)		Remarks
		Off line mode	Online mode	
1	Local Level	50	250	--
2	State Level	150		20% of the total participation must be from the districts of the concerned State
3	Zonal Level ( Zones as defined by RCI, list enclosed)	200		Participation of candidates from minimum 4 States/UTs under the concerned zone is compulsory
4	National Level	300		Representation of participants from minimum 8 States/UTs is compulsory
5	International Level	400	500	Representation of participants as from minimum 3 other Countries is compulsory

- For programs organized directly by RCI, these limits will not apply.
  - For Experiential / Field Visit category CRE programs, maximum limit will be 25 participants. However, on case-to-case basis, RCI may relax this limit.
1. Participant shall apply online on RCI's website for online / offline / experiential programs. This will be open only till start time of the CRE program. Nobody will be able to register after the program starts. Thus any walk-in participants have to report well in time to ensure that their registration is done before the start of the program.

2. FEE structure: The maximum fees to charged per candidate is as follows:

S.No.	Mode	Local/ State/ Zonal / National / International (inRs.)
1	Offline CRE	500/- one day and 250/- each for 2nd & 3rd day
2	Online CRE / Webinar	50/- (per hour)
3	Experiential CRE	No limit fixed

- *No fees shall be charged by RCI for grant of approval for CRE status to any program, nor will RCI take any revenue share from the fees collected by the institute from the participants.*

1. Any dispute arising out of quality of CRE will be responsibility of organizing institute and shall be resolved by it. RCI shall stand legally immune out of any such dispute.

#### **Submission of reports after CRE:**

1. For Online mode: Reports, PPTs and other study material shall be submitted online by institute.
2. For Offline mode: Reports, PPT, group photographs, videos and attendance sheet, evaluation sheet shall be submitted online by institute, during and immediately after the event.
3. CRE points to participants shall be credited to participants only after successful submission of above reports by organizing institute. Also, certificate shall be made available to individual participant and resource person for download online at RCI website. Organizing Institute to ensure timely online submission of reports and that all participants get the CRE points in their account within 2 working days after the program. If organizing institute fails to do this, it will be debarred from organizing CRE for a period of 1 year.

#### **CRE points required for Renewal of Registration:**

1.
  1. Total number of 100 CRE points are required to be accumulated for renewal of registration over 5 years. Out of these 100 points, maximum 50 points can be scored through online/webinar. CRE points earned will be as per table given below.
  2. Every registered professional/personnel/resource person shall be liable to earn a minimum of 10 points and not exceeding 50 points per year. A participant can do more than 50 CRE point activities during a year, but maximum 50 CRE will be added, though the certificate of participation or passing will be given for surplus points.
  3. For renewal, Total CRE points shall not be considered merely on the basis of having attended CREs as resource persons, or for Papers submitted, or Higher Education gained etc, but also be requiring minimum 30 CRE points (out of 100) scored as participants in online/offline webinars, or participation

in Government schemes, or experiential learning etc. This criteria will be applicable from renewals falling due from 1st January, 2024.

4. Professionals who are qualified to register in the CRR shall register with the Council within 6 months from the date of completion of an approved course.
5. All registered rehabilitation professionals shall renew their registration with the Council once in 5 years.
6. Acquisition of a higher qualification (RCI approved) will be considered for renewal of registration.

### CRE Points:

Points that can be earned by RCI registered professional/personnel by participating in different RCI approved CRE programs / addition of rehabilitation education / article publication etc. is as mentioned below:

S.No	Programmes	Level of Participation	CRE Points	Remarks
1	Annual Conference at National Level (1 – 3 days)	Resource person/ Keynote Speaker	15 (per session of 2 hours)	Not more than 15 points maximum per conference
		Paper Presentation	10	Maximum of 10 points
		Poster Presentation	10	Maximum of 10 points
		Participants	01 point Per hour	Maximum 6 points per day
2	International Conference (1 – 3 days)	Resource person/ Keynote Speaker	15 (per session of 2 hours)	Not more than 15 points maximum per conference
		Paper Presentation	10	Maximum of 10 points
		Poster Presentation	10	Maximum of 10 points
		Participants	1.5 point Per hour	Maximum 8 point Per day
3	Seminar/ Conference at Local / District level/ State/ Zonal level (1 hour – 18 hours)	Resource Person	10	Not more than 20 points per Workshop
		Coordinator	05	Per day
		Participants	06	Per day



4	Workshop at State/Zonal level (Knowledge based/ Hands on Practical training)	Instructor	10	Not more than 20 points per workshop
		Coordinator	05	Per day
		Participants	01 point Per hour	Maximum 6 points per day
5	Experiential / Field visit	Instructor	10	Not more than 20 points per workshop
		Coordinator	05	Per day
		Participants	01 point Per hour	Maximum 6 points per day
			10	Per day for participants of North Eastern States / J&K / Leh-Ladkh (maximum 20 points)
6	Research Projects	Project Investigator	20	Award of points shall be after the completion of the project
		Co-investigator	15	
7	Publications in peer reviewed /indexed journals in the field of disability	First / Single / Corresponding Author	10	Additional 10 points for publication in indexed international journals
		Second and any other author	6	Additional 10 points for publication in indexed international journals
a	Writing a Book		20	
b	Writing of Chapter		10	
c	Editing of Book / Journal		20	
8	Ph.D.		25	
9	Any fellowship for other than degree purpose		20	
10	Attending Experts Committee Meetings of RCI		01 point Per hour	Maximum 6 points per day



**Pre-CRE:** RCI will grant pre-CRE points to students pursuing RCI approved training programmes for attending (online, offline, experiential) CRE programmes with maximum 10 points per year. The points will be added to their account when they get their CRR number from RCI after successful completion of their studies. No fees will be charged for the programs directly organized by RCI.

### **Status of sanctioned CRE Programmes (Conference/ Seminar/ Workshop/ International Conference etc.) and beneficiaries**

During the year, the Council has sanctioned 1193 CRE programmes and 219410 rehabilitation Professionals / personnel were benefitted from these programmes.

Months	CRE Programme				Workshop/Seminar/Conference				Total Pro-gramme	Total No. Of Benefi-ciaries
	Offline		Online		Offline		Online			
	No. of Pro-gramme	Total No. of Bene-ficiaries	No. of Pro-gramme	Total No. of Bene-ficiaries	No. of Pro-gramme	Total No. of Benefi-ciaries	No. of Pro-gramme	Total No. of Benefi-ciaries		
1	2	3	4	5	6	7	8	9	(2+4+6+8)	(3+5+7+9)
April, 2023	--	--	--	--	3	460	--	--	3	460
May, 2023	20	1000	--	--	26	6450	6	1280	52	8730
June, 2023	10	400	1	100	15	2600	4	1000	30	4100
July, 2023	9	410	--	--	30	6200	2	750	41	7360
August, 2023	4	200	--	--	13	2450	13	7750	30	10400
Sep-tember, 2023	22	1300	5	1250	24	6050	28	7300	79	15900
October, 2023	52	2600	3	750	98	22250	41	10500	194	36100
Novem-ber, 2023	42	2100	2	500	79	16430	28	7250	151	26280
Decem-ber, 2023	40	2000	10	2500	72	14350	28	10000	150	28850
Jan-uary, 2024	65	3250	2	500	134	28450	42	10500	243	42700
Feb-ruary, 2024	41	2030	3	750	67	13950	31	7750	142	24480
March 2024	22	1100	1	250	38	8450	17	4250	78	14050
Total	327	16390	27	6600	599	128090	240	68330	1193	219410

Status of Programme	Mode	01.04.2023 to 31.03.2024	
		No. of Programme	Total No. of Beneficiaries
CRE Programme	Offline	327	16390
	Online	27	6600
Workshop/Seminar/Conference	Offline	599	128090
	Online	240	68330
<b>Total</b>		<b>1193</b>	<b>219410</b>

1. CRE Guidelines: The CRE guidelines have been revised. The new guidelines include webinar mode, experiential mode. All CRE are made on hourly basis. Intake has been revised. The process of CRE approval will be online and registration of participants will also be online. Webinars will be hosted on RCIs Webex Cisco platform.
2. RCI Webinar: On the occasion of World Down Syndrome Day on 21.03.2023, a free one-hour webinar was conducted through Webex Cisco system in collaboration with Down Syndrome Federation of India, Chennai. The renowned experts presented on topics like identifying down syndrome, solution for medical issues, ophthalmology & solutions for issues and cardiology. The webinar benefitted 1000 participants across India.
3. On the occasion of World Autism Awareness Day on 2.4.2023, a free webinar titled “A collective approach to inclusion of people on the Autism Spectrum’ in English from 11.00 to 12.30 and in Hindi from 3.00 to 4.30 was conducted through Webex Cisco system in collaboration with Tata Power Community Development Trust PayAutention Network. The renowned experts presented on topics like New developments in the Autism care, therapy and society, Role of technology in the space of Autism care, New hub and spoke approaches and ecosystem creation for Autism support, Role of parent support group and community organisations. The webinar benefitted 1109 beneficiaries in English and 1422 beneficiaries in Hindi.
4. On the occasion of World Accessibility Awareness Day on 18.5.2023, a free webinar titled “Learn to empower through Digital Accessibility’ in English from 11.00 to 12.30 and in Hindi from 3.00 to 4.30 was conducted through Webex Cisco system in collaboration with Enable India. The renowned experts presented on topics like Accessible technologies at workplaces, Accessible learning platform for persons with learning disability, learn to make your content accessible through latest accessible technologies, and addressing national and international guidelines for digital accessibility. The webinar benefitted 710 beneficiaries in English and 326 beneficiaries in Hindi.
5. Free Webinars on Saturdays in English (11-1) and Hindi (2-4) during August 2023:

29/07/2023	Initiatives of National Trust: Schemes and Procedures	CEO, NT and Navneet Kumar, Dy Director (9868121465) <a href="mailto:po@thenationaltrust.in">po@thenationaltrust.in</a>
05/08/2023	Harmonized Guidelines & Space Standards for Universal Accessibility in India	Mr. Hitesh Vaidya is the Director of National Institute of Urban Affairs (NIUA) the team which was part of preparing the guidelines of MoHUA. write him mail for nominating people for expert lecture on the Harmonised Guidelines and Space Standards for Universal Accessibility in India-2021. Email: <a href="mailto:hvaidya@niua.org">hvaidya@niua.org</a> Dr. Gaurav Raheja, prof. IIT Roorkee, (part of preparation of guidelines.) (Nancy Dixit - DEPwD- 9407205774)- email: <a href="mailto:aic-depwd@gov.in">aic-depwd@gov.in</a> Ms. Kanika Bansal Designation - Lead, Universal Design and Inclusion Ms. Veronica QuikiumaliuWijunamai Designation- Program Officer
12/08/2023	ALIMCO - In Mission of making Assistive Technology ( AT) accessible for All	Shri Rajesh Das Mr Anjani Sinha, JM PO
19/08/2023	Relevance and Use of Assistive Technology for Students with Specific Learning Disabilities Objective: To understand Specific Learning Disabilities (SLD) and the needs of students with an SLD and introduction to various assistive technologies used by students with SLD.	Ketan Kothari, Ms. Poonam Deokar  Content covered Pre - assessment (07 minutes) Simulating Specific Learning Disabilities (30 minutes) Understanding Specific Learning Disabilities in Brief (30 minutes) Assistive Technology for Specific Learning Disabilities (45 minutes) Post-assessment (08 minutes)
26/08/2023	Sensitization on Functional Literacy for Hearing Impairment	Dr. Varsha Gathoo, Smt. Smita Chaulkar
02/09/2023	Understanding Modes of Communication of Persons with Deafblindness	Akhil Paul (9824013981) <a href="mailto:akhil@senseintindia.org">akhil@senseintindia.org</a> Sense International



**6. The status of Offline Residential Faculty Development Programme (FDP) & Offline Residential Refresher Training Programme for Special Educators with financial assistance approved is:**

Sl.No	Name of Institute	Program	State	Status
1.	CRC, Lucknow	FDP	Uttar Pradesh	Conducted
2.	CRC, Lucknow	Refresher	Uttar Pradesh	Conducted
3.	NIEPMD, Chennai	FDP	Tamil Nadu	Conducted
4.	NIEPMD, Chennai	Refresher	Tamil Nadu	Conducted
5.	NIEPID, Secunderabad	FDP	Telangana	Conducted
6.	NIEPID, Secunderabad	Refresher	Telangana	Conducted
7.	AYJNISHD, Mumbai	FDP	Uttar Pradesh	Conducted
8.	CRC, Gorakhpur	FDP	Uttar Pradesh	Conducted

**State wise sanctioned programmes and beneficiaries**

Sl. No.	Name of the State	2023-24	
		CRE / Workshop/ Seminar/ Conference	No. of Beneficiaries
1	Andaman & Nicobar Island	4	1200
2	Andhra Pradesh	50	7750
3	Arunachal Pradesh	1	200
4	Assam	3	600
5	Bihar	12	2400
6	Chandigarh	5	1300
7	Chhattisgarh	23	4650
8	Dadra & Nagar Haveli and Daman & Dui	-	-
9	Delhi	61	9800
10	Goa	3	600
11	Gujarat	33	4900
12	Haryana	81	14900
13	Himachal Pradesh	9	1800
14	Jammu & Kashmir	5	1100
15	Jharkhand	23	3800
16	Karnataka	60	9800
17	Kerala	57	9700
18	Madhya Pradesh	58	9300
19	Maharashtra	91	18310
20	Mizoram	1	400
21	Manipur	1	150
22	Meghalaya	1	50
23	Nagaland	-	-
24	Odisha	18	3600
25	Puducherry	3	750
26	Punjab	10	2300



27	Rajasthan	104	19100
28	Sikkim	-	-
29	Tamil Nadu	63	11600
30	Telangana	50	9100
31	Tripura	3	600
32	Uttar Pradesh	<b>271</b>	<b>53600</b>
33	Uttarakhand	20	3250
34	West Bengal	69	12800
	<b>TOTAL</b>		
		<b>1193</b>	<b>219410</b>

As evident from the data above, Uttar Pradesh had the highest number of sanctioned programme and beneficiaries for the year 2023-24 with 271 programmes and 53600 beneficiaries, followed by Rajasthan with 104 sanctioned programmes and 19100 beneficiaries. Meghalaya had the least number of sanctioned programmes along with the least number of beneficiaries 1 and 50 respectively.

The graphical representation of the state wise sanctioned programmes is shown below:

**CRE Guidelines:** The CRE guidelines have been revised. The new guidelines include webinar mode, experiential mode. All CRE are made on hourly basis. Intake has been revised. The process of CRE approval will be online and registration of participants will also be online. Webinars will be hosted on RCIs Webex Cisco platform.

## 6 CHAPTER

### National Board of Examination in Rehabilitation (NBER)

The examinations of bachelor and master degree courses are being conducted by the respective Universities, whereas certificate and diploma level programmes do not come under the purview of the University. Therefore, an independent Examination Body i.e. National Board of Examination in Rehabilitation (NBER), RCI New Delhi has been created as a registered Society under Society Registration Act, 1860 and notified by the DEPwDas an Adjunct Body of RCI vide its Gazette Notification no. 5-62/93-RCIdated 8th June 2014 “Rehabilitation Council of India (Conduct of Examinations, Qualifications of Examiners and the condition of Admission to Examinations) Regulations, 2014. The NBER is entrusted with the responsibility to conduct centralized examinations and award certificates for all Certificate and Diploma level Programmes of RCI in the field of Special Education & Disability Rehabilitation vide Regulation No.5 of the aforesaid regulations.

In order to streamline the examination, a circular was released; circular no. 25-20/NBER/(Admission)/RCI/2016 dated 25.05.2023, stating that National Board of Examination in Rehabilitation, RCI has decided that admission to all the RCI’s approved certificate and diploma level courses for the academic session 2023-24 will be granted directly by the respective Teacher Training Institutes, University departments, National Institutes of DEPwd, CRCs and RCs. The admission process commenced on June 5, 2023, till July 23, 2023.

The status of admitted candidates is as follows; A total Number of 33464 candidates were admitted to the course at Diploma & Certificate level for the academic session 2023-24. The National Institute(s) wise admitted candidate’s details are below:

NBER-National Institute(s)	Courses	Admitted Candidate in the Academic Session 2023-24
NBER-NIEPMD, Chennai	D.Ed.Spl.Ed.(IDD)	15963
	D.Ed.Spl.Ed.(MD)	978
	D.R.T.	8
	D.E.C.S.E.(ID)	171
	D.V.R.(ID)	220
	D.C.B.R.	52
	D.P.O.	0
	C.C.C.G.	82
	C.C.R.T.	43
	C.B.S.	15

NBER-AYJNISH(D), Mumbai	D.Ed.Spl.Ed.(HI)	11232
	D.E.C.S.E.(HI)	33
	D.H.L.S.	427
	D.H.A.R.E.M.T.	2
	D.T.I.S.L.	132
	D.I.S.L.I.	194
NBER-NIEPVD, Dehradun	D.Ed.Spl.Ed.(VI)	3895
	D.Ed.Spl.Ed.(DB)	0
	D.C.E.(VI)	17

**Conduct of 1<sup>st</sup> Year and 2<sup>nd</sup> Year Examination of Certificate and Diploma Level Courses by the respective National Institutes of behalf on NBER, RCI:**

The exams are conducted by NBER through its 3 NBER Centres at NIEPMD, Chennai, NIEPVD, Dehradun and AYJNISHD, Mumbai. Every year the examinations were conducted by NBER through offline mode. In the year 2023-24, the entire examination system was shifted to online mode and in order to improve transparency, the examinations were conducted at 179 Govt. Institutions including 159 Kendriya Vidyalaya (KV) and 20 other Govt. institutions. The details of the examination are as under:

National Institute(s)	Courses	Academic Session				
		2021-22			2022-23	
		1st Year	2nd Year	Supplementary Exam	1st Year	2nd Year
NIEPMD, Chennai	D.Ed.Spl.Ed. (IDD)	Examination conducted from 23 Jan to 30 Jan 2023. Result was declared in March 2023	Examination conducted from 9 Sept to 8 Oct. 2023. Result was declared on 16 Nov. 2023	Examination Conducted from 15th May to 20th May 2023. Result was declared on 30th May 2023	Examination conducted from 9 Sept to 8 Oct. 2023. Result was declared in 16th Nov. 2023	Examination will be conducted in June 2024
	D.Ed.Spl.Ed. (MD)					
	D.R.T.					
	D.E.C.S.E.(ID)					
	D.V.R.(ID)					
	D.C.B.R.					
	D.P.O.					
	C.C.C.G.					
	C.C.R.T.					



AYJNISHD, Mumbai	D.Ed.Spl.Ed. (HI)	Examination conducted from 23 Jan to 30 Jan 2023. Result was declared in March 2023	Examination conducted from 9 Sept to 8 Oct. 2023. Result was declared on 16 Nov. 2023	Examination Conducted from 15th May to 20th May 2023. Result was declared on 30th May 2023	Examination conducted from 9 Sept to 8 Oct. 2023. Result was declared in 16th Nov. 2023	Examination will be conducted in June 2024
	D.E.C.S.E.(HI)					
	D.H.L.S.					
	D.H.A.R.E.M.T.					
NIEPVD, Dehradun	D.Ed.Spl.Ed.(-VI)	Examination conducted and result declared in Dec. 2022	Examination conducted from 9 Sept to 8 Oct. 2023. Result was declared on 16 Nov. 2023	Examination Conducted from 15th May to 20th May 2023. Result was declared on 30th May 2023	Examination conducted from 9 Sept to 8 Oct. 2023. Result was declared on 16 Nov. 2023	Examination will be conducted in June 2024
	D.Ed.Spl.Ed. (DB)					
	D.C.E.(VI)					
ISLRTC New Delhi	D.T.I.S.L.	Examination conducted from 16 Jan. - 23 Jan. 2023. Result was declared on 15 Feb 2023	Examination conducted from 20 Nov. 23 - 1 Dec. 23. Result declared on 12 Dec. 2023	Examination conducted from 24 Nov. 23 - 29 Nov. 23. Result declared on 12 Dec. 2023	Examination conducted from 9 Sept to 8 Oct. 2023. Result was declared on 16 Nov. 2023	Examination will be conducted in June 2024
	D.I.S.L.I.		Examination conducted from 21 Aug. 23 - 26 Aug. 23. Result declared on 11 Sept. 2023	Examination conducted from 22 Aug. 23 - 26 Aug. 23. Result declared on 11 Sept. 2023		

A comprehensive portal was developed for conducting examinations for 2021-22 and 2022-23. In this portal, the entire data of the students of RCI's approved Teacher Training Institutes, fee payments etc were incorporated.

### **Free CRR Registration**

This year, the Council provided registration under the Central Rehabilitation Register (CRR) free of charge for those students who have successfully passed out in the year(2022-23). They were provided the facility to download their CRR certificate directly from the portal by logging with their email/mobile number.

**The major initiatives of RCI during this year are as follows:**

- i. The entire Diploma and Certificate examination was online.
- ii. Examinations were held through KVs and other Govt. Institutions.
- iii. The fee system was made through a payment gateway of NBER portal.
- iv. Students can download the marksheet and certificate on the same day of the declaration of the result.

**Issuance of PNR/Enrolment number to provisionally admitted candidates to Diploma and Certificate level courses during the academic session 2023-24 session:** The NBER, RCI provided the course wise, state wise and institute wise list of 33464 candidates and were given centralised admission in various diploma and certificate level courses through Examination Portal of the respective 3 NBER's (NIEPMD, Chennai, AYJNISHD, Mumbai and NIEPVD, Dehradun) for issuance of PNR/Registration Number.

**Annual Academic Activities Calendar:** In order to ensure the uniformity in academic activities of various diploma and certificate level courses being conducted at RCI approved training institutions, the NBER, RCI has prepared the annual academic activity calendar for the academic session 2021-22 (2<sup>nd</sup> Year) and 2022-23 (1<sup>st</sup> Year and 2<sup>nd</sup> Year) and 2023-24 for its implementation by the respective National Institutes who conduct the examination on behalf of NBER, RCI. The academic calendar includes right from completion of admission process, commencement of classes, conduct of examination of 1<sup>st</sup> and 2<sup>nd</sup> year courses till the declaration of result by the respective NBER. Tentative admission process for the academic session 2024-25 has also been prepared in advance and the same has been uploaded on the Council's website for information to all concerned. This information was also sent to all the respective training institutions to further circulate it to all the student trainees for their information.

**Decentralized Evaluation of Answer Scripts:** The NBER, RCI has selected 24 Evaluation Centres for evaluation of answer scripts of term end theory examinations of certificate and diploma level courses held in Sept-Oct, 2023 for the academic session 2021-22 & 2022-23 to ensure the timely evaluation and declaration of result. All the NBER's and Evaluation Centres along with programme coordinators were informed accordingly.

**Approval of Examination Centres, Paper Evaluators, CLOs, CS, Nodal Officers, flying squad deputed by RCI:** All the National Institutes submitted proposed list of Examination Centres, Paper Evaluators, CLOs, CS, Nodal Officers and flying squad to ensure that all the personnel/professional engaged for various examinations related activities fulfils the prescribed eligibility conditions as per the stipulated provisions of the Scheme of Examination of NBER, RCI, 2023. List submitted by the Institutes were examined carefully and conveyed approval by the NBER, RCI.



## Convocation of National Toppers:

NBER, RCI has conducted the annual convocation of 18 National toppers (course-wise). This Convocation programme was conducted on 22.12.2023 at Dr. Ambedkar International Centre, New Delhi.

Km. Pratima Bhoumik, Minister of State for Social Justice and Empowerment has awarded the toppers of each training programme. Addressing the convocation, the Minister of State Ms. Pratima Bhoumik expressed immense joy at the remarkable achievement of all the 18 candidates. She even emphasized the significance of inclusivity and vision for empowering women. Shri Rajesh Aggarwal, Secretary, DEPwD, Govt. of India was also present to grace the occasion. The Secretary Aggarwal emphasized the importance of families and teachers in the development of children with special needs. Dr. Sharanjeet Kaur, Chairperson, RCI, Shri Rajesh Yadav (IAS), Joint Secretary, DEPwD and Dr. Honnareddy N. Member Secretary, RCI also marked their presence at the convocation.

A total of 1000 students of different training institutions and other staff members attended this convocation. As the convocation concluded all the 18 toppers were awarded licenses along with marksheets and medals followed by a group photo session.





### **Incidental and Affiliation Fee in R/O Various Certificate and Diploma Level Courses**

During the year 956 batches of training programme for diploma and certificate level courses were conducted at 550 training institutions across the country. As per the provisions of NBER guidelines, the respective training institutions have to remit the incidental and affiliation charges as per ratio of 50% each to the NBER and respective NIs to meet the expenditures incurred in conducting examinations, evaluation and declaration of results for which staff has been deployed for this specific purpose. During the year, the NBER, RCI has received an amount of Rs. 216.42 lakhs from the training institutions.

### **Monitoring of the Examination:**

During the examination, the 3 NBERs also referred as “Examining Bodies” namely, AYJNISHD, Mumbai, NIEPMD, Chennai and NIEPVD, Dehradun appoint Centre Superintendent (CS) & Central Level Observer (CLOs) for fair and smooth conduct of examination at the examination centres as per the rules and regulations of examinations framed by NBER, RCI, New Delhi.

The CS is assigned the responsibility for safe custody of the answer sheets, before and after the examinations. The CLOs assist the CS in maintaining the decorum of the examination. The CS and the CLO coordinate to make seating arrangements and distribution of answer sheets before the commencement of the examination. They make sure that the question papers are circulated on time, requisite information is properly entered in the sheets. Along with this, if there is any scribe request of any candidate, the CS shall approve by verifying the scribe approval certificate from the concerned examination bodies as per the OM issued by the DEPwD. The CS and CLOs remain present in the centre throughout the examination. In case, any discrepancies viz., mass copying, cheating and irregularities are observed at any exam centre, the incidence must be video-graphed by the observer, CLOs. Following punitive action will be taken against the examination centre/officials/students in case found to have indulged in any kind of malpractices.

The NBER, RCI is responsible for overall monitoring of the examination and functions of NBER.





## 7 CHAPTER

### Distance Education Cell

As per the mandate, the necessary permission to conduct the various training programme at certificate, diploma, degree, masters and above are being accorded to the training institutions to develop the trained Human resource in disability sector through face-to-face mode. However, it was felt that the bridge gap between demand and supply of the human resource particularly for special education, there is a need to adopt the hybrid and open and Distance learning mode programme in special education. Now, in the present scenario, the NEP 2020 also envisages the provision of hybrid and online mode of learning with flexible and entry and exit. Now it is essential for the regulatory bodies like UGC, RCI and other academic authorities to promote the novel blend of learning. With this objective, the Council has been promoting the State Open Universities to conduct B.Ed. Spl.Ed.-ODL programme as per the UGC regulation August, 2020. For this purpose, the Council has signed the MoU with 9 State Open Universities for a period of 05 years to run B.Ed. Spl.Ed.-Programme through ODL mode with annual intake of 500 with 3-4 disability specialization. These courses are being conducted at approved study Centres of SoUs in their respective State.

**Renewal of MoU:** The Council has renewed the MOU with YCMOU, Nashik for another period of 05 years to conduct B.Ed. Spl.Ed.-ODL (HI, VI, ID & LD) programme in Marathi & English languages within the State of Maharashtra with annual intake of 500 per session for all disability specialization.

The Council has renewed the MoU with UPRTOU, Prayagraj for another period of 05 years to conduct B.Ed. Spl.Ed.-ODL (HI, VI, ID & LD) programme in Hindi & English languages within the State of Uttar Pradesh with annual intake of 500 per session for all disability specialization.

Proposal received from the IGNOU, New Delhi, has been examined and accordingly a MoU with IGNOU, New Delhi has been signed on 24.04.2023 for a period of 05 years to conduct B.Ed. Spl.Ed. -ODL, M.Ed. Spl.Ed.-ODL, PGDRP, CECSE, AWT, PGDDM programme in collaboration with RCI.

The Council has conducted the meeting of Vice- Chancellors of State Open Universities (SOU) to review the status of B.Ed. Spl.Ed.-ODL programme under the chairpersonship of the Secretary, DEPwD & Chairperson, RCI on 6.04.2023 through virtual mode. Minutes of the meeting circulated to all the Universities for necessary action.

Proposal received from Dr. Babasaheb Ambedkar Open University, Gujarat (BAOU), for renewal of MoU for a period of 5 years to conduct B.Ed. ODL- HI, VI & ID, has been examined and accordingly inspection was conducted. Based on the reports the renewal

of MoU has been considered. Accordingly, the University has sent the original signed MoU for signature of Member Secretary.

Proposal received from Dr. B. R. Ambedkar Open University, Telangana (BRAOU), for renewal of MoU for a period of 5 years to conduct B.Ed. ODL- HI, VI & ID has been examined and accordingly inspection was conducted. As per the inspection report the institute was rejected. Based on the compliance submitted by BRAOU, the university has been considered for renewal of MoU for two years on conditional basis.

### Enrolment Status:

University-wise Enrolment Status of candidates enrolled in B.Ed. Special Education ODL Mode, M.Ed. Special Education ODL Mode, Post Graduate Diploma Course, Certificate Programme & FC-SEDE Course during the academic session are as under:-

Sl.No.	Name of the University	Course	Candidates Enrolled
1.	Tamil Nadu Open University, Chennai	B.Ed.-Spl. Ed.-ODL (HI, VI & ID)	370
2.	Uttar Pradesh Rajarshi Tandon Open University, Allahabad	B.Ed. -Spl. Ed.-ODL (HI, VI & ID)	511
3.	Yashwant Rao Chavan Maharashtra Open University, Nashik	B.Ed.-Spl.Ed.-ODL (HI, VI & ID)	482
4.	Netaji Subhash Open University, Kolkata	B.Ed. Spl.Ed.-ODL (HI, VI & ID) M.Ed. Spl.Ed.-ODL (IDD & HI)	287
5.	Dr. B.R. Ambedkar Open University, Hyderabad, Telangana	B.Ed. Spl.Ed.-ODL (HI, VI & ID)	499
6.	Dr. Babasaheb Ambedkar Open University, Ahmedabad	B.Ed. Spl.Ed.-ODL (HI, VI & ID)	108
7.	Uttarakhand Open University, Haldwani	B.Ed. Spl.Ed. (LD & ID)	400
8.	Madhya Pradesh Bhoj Open University, Bhopal	B.Ed. Spl.Ed. (HI, VI, LD & ID)	378
9.	Indira Gandhi National Open University, New Delhi	B.Ed. Spl.Ed. (VI, HI, ID & SLD) M.Ed. Spl.Ed. (VI, HI, ID & SLD) Post Graduate Diploma Course (PGDRP & PGDDRM) Certificate Programme with Disability Specification (CP, ID, VI & HI)	0
<b>Total</b>			<b>3035</b>

### Remittance of 10% Fee Share of RCI:

The NSOU, Kolkata & BAOU, Ahmedabad has remitted an amount of Rs. 4,51,500/- as 10% fee share of RCI for the academic session 2021-23 & June, 2023 session respectively.





## **Monitoring of ODL Courses in Universities**

As per Clause 9(a)(ii) of B.Ed.Spl.Ed.-ODL Norms and Regulations 2021 of Rehabilitation Council of India, the Council has prepared a format and requested all the Open Universities to provide the required details to monitor the smooth functioning of Open and Distance Learning courses.

### **Apex Advisory Committee (AAC) Meeting**

The main aim is to oversee the implementation of the MoU signed between the University and RCI. The AAC Meeting of Dr. Babasaheb Ambedkar Open University, Gujarat was conducted on 17th October 2023. During the meeting various issues pertaining to B.Ed. Special Programme such as Renewal of MoU, Status of Development of Self Learning Material (SLM), Setting up Centre for Disability Studies at BAOU, Ahmedabad, Launch of M.Ed. Spl.Ed. -ODL Course, Information in r/o Term End Examination, Status of B.Ed.-Spl. Ed. -ODL course, Declaration of Results etc. were discussed.

### **Need-based program**

A need-based program was developed by RCI for the candidates who pursued B.Ed Special Education (Academic session 2015-16) from the unrecognized study centers of the Uttarakhand Open University. As per the directions of RCI, Uttarakhand Open University, Haldwani (UOU) organized a Need Based Programme developed by RCI for the candidates who pursued B.Ed Special Education (Academic session 2015-16) from the unrecognized study centres of the University. The course was conducted till September and results are declared as per the UOU letter dated October 6th, 2023. As per the list of passed out candidates provided by UOU, the candidates were asked to apply for registration with NBP passing certificate. Registration of all these candidates is considered as per the applications received.

### **Proficiency Test:**

#### **Declaration of result of the Proficiency Test conducted for the candidates who underwent PGDCBR, DCBR & Add on courses at unapproved study centres under Bangalore University**

An MoU was signed between the Council and Bangalore University to conduct the PGDCBR, DCBR & Add-on course in collaboration with RCI. It has been observed that Bangalore University has conducted the said courses at 136 unapproved Study Centers from 2004-05 to 2014-2015. In order to safeguard the future of students, the Council declared to conduct a Proficiency Test for approx. 3,500 candidates. A public notice dated 7<sup>th</sup> June 2023 has also been uploaded on the Council's website. The said proficiency test of 02 hours duration was conducted in Hindi, English and other Regional Languages on 30<sup>th</sup> June 2023 at 16 examination centres (NIs and CRCs) all over the country. A total of 644 candidates appeared in the examinations and 539 successfully qualified for the examination based on the results published on 28.08.2023. As per the passing criteria, a minimum of 33% of Marks are required to qualify for the test to be eligible for registration in the CRR. All the passed-out candidates have been registered

in the CRR. The Candidates who fail the test will not be given any other opportunity to re-appear in the examination.

The consolidated result of the Proficiency Test conducted on 30.06.2023 is as under:

Particulars	PGDCBR	DCBR	ADD ON COURSE	GRAND TOTAL
Total no. of candidates Applied	55	322	300	677
Total no. of Candidate appeared	55	296	289	640
Passed	41	240	258	539
Failed	14	56	31	101
Absent	0	26	11	37

The Council received several re-representation & requests from the remaining candidates who could not appear in the above said Proficiency test examination to conduct second time examination. Though there was no provision for conducting second time test but keeping the future of pending students and in public interest, conduction of proficiency test once again considered and the test is being conducted by NBER for the left-out students.

#### **Jamia Millia Islamia:**

Representations were received from some students for registration in Central Rehabilitation Register (CRR) on the basis of B.Ed.Spl.Ed. and M.Ed.Spl.Ed. from Jamia Millia Islamia university before 2010. The representations were regretted on the ground that the batches were neither approved nor the candidates had undergone the FCECLD course then as per the one-time opportunity given in 2012. Keeping the future of pending students, the Council allowed Jamia Millia Islamia again for the left out candidates to conduct three months duration Foundation Course in Education for Children with Learning Disability (FCECLD). The FCECLD programme commenced on 11th August 2023 and concluded on 10th December 2023 in which 21 candidates have satisfactorily fulfilled all the requirements to obtain the course completion certificate. 15 out of 21 students passed out as per the information given by the university have been registered in CRR.

#### **PRATHAM**

##### **Master Trainers Training programme:**

AYJNISHD Mumbai and PRATHAM have jointly developed a handbook on “Curricular Framework for Cross Disability Early Intervention and School Readiness” and published by the RCI. The first 02 days Master Trainers Training programme has been organized by the Council on 18-19 May, 2023 at AYJNISHD, Mumbai to orient the faculty members of national institutes and CRCs to administer these tools effectively at their Institute. A total of 35 faculties from CRC/NIs participated in the said programme. The programme was inaugurated by the Secretary, DEPwD & Chairperson, RCI. The programme has been accredited with 12 CRE Points for the participants and 20 for the Resource Persons. The Council has published copies in English and Hindi and



distributed the same to all approved institutes. Same were also distributed during Purple Fest at Goa.

### **Workshops/Seminars**

#### **02 days National Workshop at Jabalpur:**

The Council has conducted 02 days National workshop on “Capacity building of training institutes and HRD in the context of NEP: 2020” from 16-17 May, 2023 at Jabalpur, Madhya Pradesh. Dr. Virendra Kumar, Hon’ble Minister for Social Justice & Empowerment, Govt. of India inaugurated the workshop as the Chief Guest. Shri Rakesh Singh, Hon’ble Member of Parliament, Jabalpur, Shri Rajesh Aggarwal, Secretary, DEPwD & Chairperson, RCI, Dr. Jitendra Jamdar, Vice- Chairman, Jan Abhiyan Parshad, Govt. of Madhya Pradesh were the guest of honour during the inaugural session. Dr. Subodh Kumar, Dy. Director, RCI, and other RCI officials were also present to organize the programme smoothly.

A total of 308 participants including faculties of RCI approved training institutes from 11 States i.e. Maharashtra, Odisha, Uttar Pradesh, Jharkhand, Gujarat, West Bengal, Madhya Pradesh, Rajasthan, Chhattisgarh, Haryana, Bihar participated in this workshop. Apart from them, officers from Samagra Shiksha and other departments of Govt. of Madhya as well as few parents and siblings of Divyangjans, Divyang achievers also participated in the programme.

### **3. COMMUNITY BASED INCLUSIVE DEVELOPMENT PROGRAMME**

The Government of India has signed a Memorandum of Understanding (MoU) with Department of Social Service, Government of Australia on 22 November, 2018 for cooperation in disability sector. In pursuance of the said MoU, the Department of Empowerment of Persons with Disabilities (Divyangjan) DEPwD, Ministry of Social Justice and Empowerment, Govt. of India and the Rehabilitation Council of India (RCI) in collaboration with University of Melbourne, Australia have jointly developed the **1st competency-based Community Based Inclusive Development Training (CBID)** programme in the country.

This programme aims to develop a cadre of frontline community-based rehabilitation workers known as **Divyang-Mitra** who will help in building community resilience for comprehensive inclusions of PwDs. Divyang-Mitra will work in close coordination with Anganwadi and ASHA workers at the cutting-edge level to respond to issues concerning persons with disabilities at community level.

In the year 2023, significant progress was achieved in the CBID Training Programme, as various initiatives were undertaken to enhance training and certification processes. A noteworthy milestone was the release of a Grant-in-Aid (GIA) totalling Rs 88 lakh to training institutes for conducting the 2nd batch of the programme. Notably, 70% of the allocated amount was disbursed to the institutes in July 2023, facilitating their operational activities.

**Release of 30% remaining amount of GIA to training institutes who conducted the 1<sup>st</sup> batch of CBID programme:** The Council has released 30% remaining amount of GIA of Rs. 13,96,200/- to 06 training institutes for conduct of 1<sup>st</sup> batch of CBID training programme.

**Proposal for release of GIA for conduct of 2<sup>nd</sup> batch:** The Council vide its letter no. 1-1(6)/CBID/2018/RCI dated 15.02.2023 has submitted proposal to DEPwD for release of GIA of Rs. 88,65,600/- for further release to RCI approved training institutes for conduct of 2<sup>nd</sup> batch.

**Review Meeting:** Meeting to review the conduct of 2<sup>nd</sup> batch of CBID training programme was held under the chairpersonship of the Secretary, DEPwD & Chairperson, RCI on 15.02.2023 through virtual mode. During the meeting, Member Secretary, RCI, Dy. Director, RCI, Dr. Nathan Grills, University of Melbourne, Australia and ACE, NBER, RCI were present.

**Handbook on Curricular Framework for Cross Disability Early Intervention and School Readiness:** Handbook on Curricular Framework for Cross Disability Early Intervention and School Readiness jointly developed by group of eminent experts and research scholars of AYJNISHD and Pratham Mumbai in English and Hindi. The said Handbook has been released by the Council during the 86<sup>th</sup> EC meeting of RCI. The book is being published by the Council to circulate the same to all GC members and appropriate Govt. authorities, parents, ASHA workers, Anganwadi workers and training institutions for its usages and wide dissemination of technical knowledge. ISBN no. has also been obtained for this handbook.

Further, the Council has also constituted expert committee for development of 60 hrs e-content (theory and practical) for effective usage of the handbook. The 1<sup>st</sup> meeting of the committee was held on 20<sup>th</sup> March, 2023 through virtual mode to finalize the modalities for development of e-content.

The Council has conducted the meeting of the core group of CBID training programme to decide the mode and modalities to conduct the final theory examination of 2<sup>nd</sup> batch of CBID training programme on 4.05.2023 under the chairpersonship Shri Vineet Singhal, Member Secretary, RCI. The final theory examinations of 2<sup>nd</sup> batch of CBID training programme will be conducted from 1-3 June, 2023 at identified examinations centres. The minutes of the meeting approved by the MS, RCI has been sent to all the members of the core group.

1. Approval is granted to conduct 3<sup>rd</sup> batch of the CBID programme to all the 16 existing institutions those have conducted Ist and IInd batch.
2. A core group meeting dated October 10<sup>th</sup>, 2023 was conducted to discuss about the revision of SLM. The final SLM was received from Melbourne University. The proof reading is done and SLM has been circulated to all approved institutions.
3. Date for commencement of III<sup>rd</sup> batch: January 1<sup>st</sup>, 2024.
4. Training of Trainers (ToT) has been scheduled in second week of January.

5. 17 new proposals to conduct CBID Training Programme have been received in the Council. A circular is placed on RCI website for inviting more applications to conduct CBID program. Screening of these proposals is to be conducted.

**Conduct of final examination and declaration of results of the 2<sup>nd</sup> batch of the CBID training programme.**

The final examination of the 2<sup>nd</sup> batch of the CBID training programme was conducted by NBER from 8-10<sup>th</sup> June 2023 at 12 examination centres. A total number of 282 students, out of 320 appeared in the final examination of the 2<sup>nd</sup> batch of the CBID programme and 280 passed the examination. The result was declared on 30.08.2023. The institute-wise result is as under.

Sl. No.	Name of the Institute	No. of candidates enrolled	No. of candidates appeared	No. of candidates passed	No. of candidates failed	No. of candidates absent
1.	Shishu Sarothi, Guwahati, Assam	26	25	25	-	1
2.	Bethany Society, Shillong	36	33	32	1	3
3.	Aakanksha Lions Institute of Learning, Raipur, Chhattisgarh	40	29	29	-	11
4.	SNEH, Nagada, MP	40	25	25	-	15
5.	SVNIRTAR, Cuttack	9	9	8	1	-
6.	NIEPID, Secunderabad	18	16	16	-	2
7.	Holy Cross Service Society, Trichy	24	24	24	-	-
8.	Herbertpur Christian Hospital, Dehradun	26	26	26	-	-
9.	NILD, Kolkata	13	13	13	-	-
10.	BPA, Ahmadabad	22	22	22	-	-
11.	SIRTAR, Haryana	26	20	20	-	6
12.	CBM India Trust, Bengaluru	40	40	40	-	-
<b>Grand Total</b>		<b>320</b>	<b>282</b>	<b>280</b>	<b>2</b>	<b>38</b>

The preparations for the commencement of the 3<sup>rd</sup> batch of the CBID Training Programme were diligently carried out. A Core Group meeting convened on October 10<sup>th</sup>, 2023, paved the way for the approval of all 16 existing institutes to conduct the 3<sup>rd</sup> batch, scheduled to commence in December. Notably, 12 institutions, having submitted a list of minimum 25 candidates, were granted approval to proceed with the new batch. To ensure the quality of training, the Study Learning Material (SLM) underwent revision with the input of master trainers and experts, with the updated SLM distributed to the approved institutions via email. The 3<sup>rd</sup> batch is slated to



commence in the 3rd week of January, with all 12 institutions duly notified to initiate the training.

Additionally, Training of Trainers (TOT) sessions conducted in January 2024, emphasizing capacity building within the program. Furthermore, a proposal for national funding was submitted to the Department of Empowerment of Persons with Disabilities (DEPwD) to support the 3rd batch. Meanwhile, 16 new proposals from institutes seeking to conduct the programme were received and are currently under scrutiny by a screening committee, demonstrating the continued growth and expansion of the CBID Training Programme.

### **Meeting of TOT :**

Minutes of the Training of Trainers (TOT) programme to prepare the institutes approved for 3<sup>rd</sup> batch of CBID training programme held on January 25<sup>th</sup>, 2024 at 9:30 a.m. through Virtual Mode at Conference Room, RCI.

Following the completion of the second batch, Melbourne University recommended to modify the Study Learning Material. Prof. Lindsey and the Master Trainers made certain changes to the SLM. The primary objective of the Training of Trainers (TOT) program was to discuss the modifications made in the Study Learning Material (SLM) and to guide the institutes on how to teach these aspects.

Dr. Sandeep Tambe, Deputy Director of the Rehabilitation Council of India, warmly welcomed all master expert members and participant institutes present at the meeting. Unfortunately, Shri Vikas Trivedi, Member Secretary of the Rehabilitation Council of India, couldn't attend due to prior commitments.

Prof. Lindsey Gale in the beginning quoted that *“As a competency-based training program in the disability sector, it is crucial to impart training to faculty members from selected institutes through the Training of Trainers (TOT) program. This program aims to prepare them as Master Trainers for effective curriculum delivery”*.

At the completion of the TOT Programme, the master trainers and participant institutes provided the following recommendations:

- Prof. Lindsey Gale suggested initiating a training program for rehabilitation aimed at doctors and nurses, enabling them to work in the field of disability. She recommended sending emails to all concerned institutes to gather suggestions for enhancing the course. Additionally, she proposed conducting exams for the 3rd batch in August 2024.
- Sh. Carmo Noronha suggested some changes in the SLM, which will be communicated to RCI for further modifications.
- Dr. Varsha Gathoo mentioned that three candidates from AYJNISHD secured jobs in the same institute after completing this course.
- Dr. Pankaj Maru emphasized that the success of the CBID Programme hinges on the availability of employment opportunities. He recommended having at least one CBID Program graduate present in the District Disability Rehabilitation Centre (DDRC) under the Deendayal Divyangjan Rehabilitation Scheme

(DDRS). He also suggested making the CBID Programme compulsory for all Special educators working with the Government of India. He commended the Council's initiative to maintain placement data for CBID Program graduates.

- Dr. Jasmer Singh addressed placement and employment opportunities for CBID Training Programme candidates, highlighting the creation of Cross Disability Early Intervention Centres at National Institutes and CRCs. He suggested having at least one Divyang Mitra vacancy in these centers.
- Ms. Kinnari Desai mentioned that guest faculties were invited during the first two batches. Before their institute visit, they would collaboratively determine crucial concepts to be discussed in the guest lecture, ensuring its maximum benefit for the candidates.
- Prof. Dr. S. Prabhakar expressed admiration for the CBID Training Programme. He highlighted that individuals undertaking or having completed the course are recognized as "Divyang Mitra," contributing significantly to positive societal changes for the betterment of the disabled community. Recognizing a challenge in their direct availability to children with disabilities, he proposed a supplementary approach. This approach would empower Divyang Mitra to support the disabled community more extensively, becoming a therapeutic resource for both individuals with disabilities and their families. He shared insights from Tamil Nadu, where the Tamil Nadu Rights Programme is dedicated to enhancing service management for persons with disabilities. He provided that in Tamil Nadu, a Tamil Nadu Rights Programme aims to help the State improve the management of services for persons with disabilities by supporting the development of a centralized registry of persons with disabilities, setting up social care service centres, providing mobile outreach of therapy services and improving access to public. He also highlighted employment opportunities for CBID workers in similar projects, underlining the program's broader societal impact.
- The meeting was concluded by accepting the recommendations and stating that they will be submitted to the competent authority for approval. The meeting ended with a vote of thanks to the Chair.

## 8 CHAPTER

# Administration & Accounts

Administration of the Rehabilitation Council of India involves many activities besides managing the establishment and financial aspects.

### 1. Hindi Pakhwada (Use of Hindi in official work)

In order to promote use of Hindi in official work, the orders/instruction/guidelines issued by the Department of Official Language from time to time are strictly followed by the Council. The employees of RCI are motivated to carry out their official work in Hindi. RCI celebrated Hindi Pakhwada between 14-29 September, 2023 wherein various programmes were conducted and prizes were awarded to employees for participating in various events to promote use of Hindi in official work. Quarterly and half yearly reports were submitted regularly to the DEPwD, Ministry of Social Justice & Empowerment and Department of Official Language, Ministry of Home Affairs.

### 2. Reservation Policy

The procedure prescribed by the Government to implement the reservation policy in the office of the RCI is followed and due consideration is given for compliance of the orders on reservation policy issued by the Government from time to time.

### 3. Vigilance Awareness Week

The Council celebrated Vigilance Awareness Week from 30 October to 05 November, 2023 on the theme “Corruption free India for a developed Nation” (भष्टाचार मुक्त भारत - वित्तसत भारत) as per Central Vigilance Commission’s Circular No. 022/VGL/029 dated 08.09.2022. All employees of the Council took the Integrity Pledge.

### 4. Centralised Public Grievance Redress and Monitoring System (CPGRAM)

The Centralized Public Grievance Redress and Monitoring System (CPGRAM) is an online web-enabled system developed by National Informatics Centre (NIC) in association with the Directorate of Public Grievances (DPG) and the Department of Administrative Reforms and Public Grievances (DARPG). CPGRAM is a platform based on web-technology which primarily aims to enable submission of grievances by the aggrieved citizens from anywhere - anytime to the concerned Ministries / Departments / Organisations who scrutinize and take action for speedy and favorable redress of these grievances. Tracking grievances is also facilitated on this portal through the system generated unique registration number.

During the period under report, total 64 applications were received pertaining to Distance Education Cell, ZCC, Registration, Recognition through CPGRAM and all were disposed off as per the stipulated provisions of the CPGRAM.

Grievance Source	Brought Forward	Receipt During Period	Total Receipt	Disposed During Period	Closing Balance
DARPG	0	4	4	4	0
Direct from Complainant	0	45	45	45	0
President Secretariat	0	3	3	3	0
Pension	0	1	1	1	0
PMO	0	20	20	20	0
<b>Total</b>	<b>0</b>	<b>73</b>	<b>73</b>	<b>73</b>	<b>0</b>

## 5. Implementation of RTI Act, 2005

Consequent upon the enactment of the RTI Act, 2005, RCI is following the instructions/guidelines issued by the Government from time to time. The requisite information about RCI is displayed on the website of the Council ([www.rehabcouncil.nic.in](http://www.rehabcouncil.nic.in)) for general public. During the year, total 531 RTI applications were received and 511 were disposed off. In addition, 72 appeals were received and 49 were disposed off.

## 6. Library and Documentation

RCI has a good collection of books/ publications/ audio/ video/ journals/ periodicals in the area of disability rehabilitation and special education which are being used by the professionals/ personnel/ experts/ students. Library remains open on all working days.

## 7. Publications

RCI brings out a number of publications on regular intervals such as Journal of Rehabilitation Council of India (JRCI), Status of Disability in India, Training Manuals of Diploma Courses, Training Manuals for different functionaries, Annual Reports etc.

During the year, following publications were published:

1. 37<sup>th</sup> Annual Report for the year 2023-24 (English-Hindi)
2. Information Booklet (English-Hindi)

## 8. Celebration of 9<sup>th</sup> International Day of Yoga

As per instructions of the Govt. of India, the Council celebrated 9<sup>th</sup> International Day of Yoga on 21.06.2023. Yoga performance was conducted by the Yoga instructors deputed by the Moraji Desai National Institute of Yoga, New Delhi on 21.06.2023 between 8 AM to 10 AM in the lawns of the Indian Institute of Foreign Trade in which more than 60 employees of the Council enthusiastically participated .





## 9. Har Ghar Tiranga under Azadi ka Amrit Mahotsav

As per directives of the Govt. of India to commemorate the 75 glorious years of a progressive independent India, all Officers/staff of the Council took part in the campaign 'Har Ghar Tiranga' hoisting during 13-15 August, 2023 under Azadi ka Amrit Mahotsav 2022 and also pinned the Flag on the website [www.harghartiranga.com](http://www.harghartiranga.com) and uploaded the selfie with Flag on the Website. National flag of permitted size were procured and distributed among officers/staff of the Council.

## 10. Observance of Constitution Day (Samvidhan Diwas)

In pursuance of Ministry of Social Justice & Empowerment, Govt. of India instructions, the Council observed the Constitution Day on 26.11.2022 to commemorate the adoption of the Constitution of India. All officers & employees of the Council read the Preamble to the Constitution on this occasion.



## 11. Staff Strength

Under Section 8 (1) of the RCI Act, 1992, Central Government shall appoint the Member Secretary of the Council. Under Section 8 (2) of the Act, the Council shall, with the previous sanction of the Central Government, employ such officers and other employees as it deems necessary to carry out the purpose of the Act. The present staff strength of the Council is 39 (i.e.) 4 in Group “A”, 12 in Group “B” and 23 in Group “C”). Details of sanctioned strength of staff are at **Annexure 8.1**.

## 12. Swachhata Pakhwada

As per the directives of DEPwD, the Council organized a Swachhata Pakhwada on 2<sup>nd</sup> fortnight of July, 2023 (i.e from 16<sup>th</sup> July to 31<sup>st</sup> July 2023) and also administered pledge on 17.07.2023. During the campaign, files and records were weeded out, and cleanliness drive was conducted. The detailed report has been sent to DEPwD.



## 14. Annual Accounts and Audit Report

The accounts of the Rehabilitation Council of India are audited under Section 19 (2) of the Comptroller and Auditor General’s (Duties, Powers & Conditions & Service) Act. 1971 read with Section 21 (3) of RCI Regulations, 1997 notified under Section 29 of Rehabilitation Council of India Act, 1992 (34 of 1992). Annual Accounts and Separate Audit Report 2023-24 is placed at Annexure 8.2.

## 15. Hindi Pakhwada

The Council observed Hindi Pakhwada during 14<sup>th</sup> September to 29<sup>th</sup> September 2023. During the Pakhwada, various competitions were organized and prizes were distributed to promote Hindi in official language.

## 16. Celebration of 9 years of Swachh Bharat Mission (Swachhata Hi Seva 2023 Event)

As per the directions of the DEPwD the Council celebrated 9 years of Swachh Bharat Mission from 15<sup>th</sup> September, 2023 to 2<sup>nd</sup> October 2023 with the theme “*Garbage Free India*”. All officers/staff (including Project / outsourced staff) participated in the event. During the event the officers and staff actively participated in cleaning the nearby road at Qutub Institutional Area, celebrating “एकसाथ 1 घंटे स्वच्छता के लिए अभियान”







## 17. Stall at International Purple Fest 8-13 Jan 2024

Today it is going to mark the commencement of the highly anticipated International Purple Fest – Goa 2024, set to unfold its vibrant celebration of inclusivity and empowerment until January 13. Organized by the State Commissioner's Office for Persons with Disabilities, in collaboration with the Directorate of Social Welfare, Government of Goa, and supported by the Department of Empowerment of Persons with Disabilities, Ministry of Social Justice and Empowerment, Government of India, the grand inauguration is scheduled for 4:30 p.m. at D.B. Grounds, Campal, Panaji.

The distinguished opening ceremony will witness the presence of key figures, with Dr. Pramod Sawant, Chief Minister of Goa, serving as the Chief Guest, and Shri. Ramdas Athawale, Union Minister of State for Social Justice and Empowerment, as the Guest of Honour. Notable personalities such as Shri. Vishwajit Rane, Minister of Health, and Shri. Shripad Naik, Union Minister of State for Tourism, Ports, and Waterways, among others, will contribute to the celebratory atmosphere.

The fest aims to showcase the talents of Persons with Disabilities (PwDs) through engaging performances in music, dance, and entertainment during the Opening Ceremony.

A standout moment of the Opening Ceremony will be the rendition of the Purple Anthem titled 'Dhumal,' featuring performances by Persons with Disabilities from various corners of Goa, alongside revered creators from the Indian Music Industry, symbolizing inclusivity and unity.

It is going to Launch various initiatives of DEPwD as well as Goa Govt.in this International Purple Fest.

With an expected global turnout of over 8,000 delegates, the International Purple Fest – Goa 2024 promises to be a celebration of diversity, inclusivity, and empowerment on a global scale. Stay tuned for updates on this extraordinary journey towards a more inclusive future.





## 18. Parliament Committee on Official Language

Inspection/discussion on the implementation of official language in the Council was held on 29 Feb., 2024 by the Parliamentary Committee on Official Language.





## 19. Training programme on Noting, Drafting and Conduct rules

On 08.03.2024, RCI organised a in-house training programme on 'Noting & Drafting' for all its staff to enhance their knowledge and skills. Eminent faculty Ms. Anjali Rana, Assistant Director, Institute of Secretariat Training & Management imparted the training



## 20. Experiential Workshop to foster a reconnection with self and others

Rehabilitation Council of India (RCI) held an experiential workshop facilitated by Dream A Dream team on 7th March 2024 to foster a reconnection with self & others, to get a glimpse of social emotional learning while having fun.



.....



# ANNEXURES



## Annexure 1.1

### LIST OF GENERAL COUNCIL MEMBERS AS ON 31ST MARCH, 2024

#### Chairperson

1. Dr. Sharanjeet Kaur, Chairperson, Rehabilitation Council of India, B-22 Qutub Institutional Area, New Delhi-110016.

#### Members

2. Shri. Rajesh Yadav, Joint Secretary, Department of Empowerment of Persons with Disabilities (DEPwD), Ministry of Social Justice & Empowerment, Room No.517, B-2 Wing 5th Floor, pt. Deendayal Antyodaya Bhawan, C.G.O Complex New Delhi-110013.
3. Additional Director General, Director General of Health and Family Welfare, M/o Health and Family Welfare, 439-A-I Nirman Bhawan, New Delhi-110011.
4. Joint Secretary, Ministry of Rural Development, Krishi Bhawan, Dr. Rajendra Prasad Road, New Delhi-110011.
5. Shri. Sanjay Pandey, Financial Advisor, Ministry of Social Justice and Empowerment, Shastri Bhawan, New Delhi-110011.
6. Scientist 'G', Ministry of Science & Technology, New Delhi.
7. Joint Secretary, (School Education), Department of School Education and Literacy, Ministry of Education, Room No. 217 "C" Wing, Shastri Bhawan, New Delhi-110001.
8. Joint Secretary, Ministry of Labour and Employment, New Delhi.
9. Prof. Manish R. Joshi, Secretary, University Grant Commission, Bhadur Shah Zafar Marg, New Delhi-110002.
10. Dr. Rajiv Bahl, Director General Indian Council of Medical Research (ICMR), V Ramalingaswami Bhawan, Ansari Nagar, New Delhi-110002.
11. The Director, Department of Social Welfare Govt. of Karnataka.
12. The Director, Department of Social Welfare, Women and Child Development, Government of Kerala
13. Ms. Kusum Gupta, 2nd Floor, D-80, Pushpanjali Enclave Pitampura, New Delhi-110034.
14. Ms. Pooja Vaghasiya, 3rd Floor, Dwarkesh Apartment, Babyland Showroom, Panchwati Society Main Road, Rajkot-360005.
15. Shri. Om Prakash, Adarsh Nagar, Ward No. 2, Didwana, Nagaur Rajasthan-341303.
16. Dr. Rohini Shivnanda, 147, 2nd Cross, 1st Stage, BEML Layout, Basveshwar Nagar, Bangalore-560079.
17. Dr. Easwar T.R, 7/603, Easwar Kripa, College Road, Palakkad, Kerala-678001.
18. Dr. Lokesh Lingappa, 87C, Hanuman Mandir Lane, MLA Colony Banjara Hills, Road No. 12, Hyderabad-500034.

19. Dr. Rajesh Kumar Pathak, 162, Sanjivani Nagar, Garha, Jabalpur, Madhya Pradesh-482003.
  20. Dr. Bharat Kumar Thakur, Thakur Eye & Maternity Hospital near Head Post Office, Kunjpura Road, Karnal Haryana.
  21. Dr. Yogesh Dube, Dube House, Cartar Road No. 9 Borivali (East), Mumbai-400046, Maharashtra.
  22. Prof. K.S.Rana, University of Technology & Medical Science, 13 National Park Road, Lajpat Nagar-4 South Delhi-110024.
  23. Shri. Raj Kumar Sharma, 58, Sanjevani, Vasudev Nagar, Dausa Rajasthan-303303.
  24. Shri. Praveen Kumar Shukla, F-10 Type-3, S.J.H Staff Housing Complex, West Kidwai Nagar, New Delhi-110023.
  25. Dr. Sanjay Kumar Yadav, Assistant Professor, Rabindra Bharati University, 56A B.T Road, Kolkata-700050.
  26. Dr. Ram Shankar Katheria, Member of Parliament (Lok Sabha), 29, Pt. Ravi Shankar Marg Near Mandi House Metro Station, New Delhi-110011.
  27. Shri. Kinjarapu Ram Mohan Naidu, Member of Parliament (Lok Sabha), C-6, MS Flats-Sindhu Apartments Baba Kharak Singh Marg, New Delhi-110001.
  28. Dr. Amee Yajnik, Member of Parliament (Rajya Sabha), Flat No. 7, Meena Bagh, New Delhi-110011.
  29. Shri. Vikas Trivedi, Member Secretary, Rehabilitation Council of India, B-22 Qutub Institutional Area, New Delhi-110016.
-



## Annexure 1.2

### LIST OF EXECUTIVE COUNCIL MEMBERS AS ON 31ST MARCH, 2024

#### Chairperson

1. Dr. Sharanjeet Kaur, Chairperson, Rehabilitation Council of India, B-22 Qutub Institutional Area, New Delhi-110016.

#### Members

2. Shri. Rajesh Yadav, Joint Secretary, Department of Empowerment of Persons with Disabilities (DEPwD), Ministry of Social Justice & Empowerment, Room No.517, B-2 Wing 5th Floor, pt. Deendayal Antyodaya Bhawan, C.G.O Complex New Delhi-110013.
3. Joint Secretary & Financial Advisor, Ministry of Social Justice & Empowerment, New Delhi-110001.
4. Ms. Pooja Vaghasiya, 3rd Floor, Dwarkesh Apartment, Babyland Showroom, Panchwati Society Main Road, Rajkot-360005.
5. Shri. Praveen Kumar Shukla, F-10 Type-3, S.J.H Staff Housing Complex, West Kidwai Nagar, New Delhi-110023.
6. Dr. Rohini Shivnanda, 147, 2nd Cross, 1st Stage, BEML Layout, Basveshwar Nagar, Bangalore-560079
7. Dr. Lokesh Lingappa, 87C, Hanuman Mandir Lane, MLA Colony Banjara Hills, Road No. 12, Hyderabad-500034.
8. Dr. Yogesh Dube, Dube House, Cartar Road No. 9 Borivali (East), Mumbai-400046, Maharashtra.
9. Prof. K.S.Rana, University of Technology & Medical Science, 13 National Park Road, Lajpat Nagar-4 South Delhi-110024
10. Shri. Vikas Trivedi, Member Secretary, Rehabilitation Council of India, B-22 Qutub Institutional Area, New Delhi-110016.



## Annexure 2.1

### LIST OF RCI APPROVED COURSES

Sl.No.	Course Name	Abbreviation	Duration (Yrs)
<b>In the Field of Clinical Psychology</b>			
1	M.Phil (Clinical Psychology)	M.Phil.(Cl.Psy.)	2
2	Professional Diploma in Clinical Psychology	P.D. (Cl.Psy)	1
3	Psy.D in Clinical Psychology	Psy.D (Cl.Psy)	4
<b>In the Field of Rehabilitation Psychology</b>			
4	M.Phil (Rehabilitation Psychology)	M.Phil.(R.P.)	2
5	P.G. Diploma in Rehabilitation Psychology (Revised March, 2017)	P.G.D.R.P.	1
<b>In the Field of Prosthetics &amp; Orthotics</b>			
6	Master in Prosthetics & Orthotics	M.P.O.	2
7	Bachelor in Prosthetics and Orthotics	B.P.O.	4 1/2
8	Diploma in Prosthetics and Orthotics	D.P.O.	2
9	Certificate Course in Prosthetics & Orthotic	C.P.O.	1
<b>In the Field of Speech &amp; Hearing</b>			
10	M.Sc. in Audiology	M.Sc.(Aud.)	2
11	M.Sc. in Speech Language Pathology	M.Sc.(S.L.P.)	2
12	Bachelor in Audiology and Speech-Language Pathology- Semester System	B.A.S.L.P.	4
13	Diploma in Hearing Language and Speech	D.H.L.S.	1
14	Diploma in Hearing Aid Repair and Ear Mould Technology	D.H.A.E.M.T.	1
15	Post Graduate Diploma Course in Auditory Verbal Therapy	PGDAVT	1
16	Post Graduate Diploma in Alternative and Augmentative Communication (on Pilot basis)	PGDAAC	1
<b>In the Field of Hearing Impairment</b>			
17	M.Ed. Special Education (Hearing Impairment)	M.Ed.Spl.Ed.(HI)	2
18	B.Ed. Special Education (Hearing Impairment)	B.Ed.Spl.Ed.(HI)	2
19	D.Ed. in Special Education (Hearing Impairment)	D.Ed.Spl.Ed.(HI)	2



20	Diploma in Early Childhood Special Education (Hearing Impairment).	D.E.C.S.E.(HI)	1
21	Diploma in Indian Sign Language Interpretation	D.I.S.L.I.	2
22	Diploma in Teaching Indian Sign Language	D.T.I.S.L	2

#### **In the Field of Visual Impairment**

23	M.Ed. Special Education (Visual Impairment)	M.Ed.Spl.Ed.(VI)	2
24	B.Ed. Special Education (Visual Impairment)	B.Ed.Spl.Ed.(VI)	2
25	D.Ed. in Special Education (Visual Impairment)	D.Ed.Spl.Ed.(VI)	2
26	B.Ed. Special Education (Deafblind) (on pilot basis)	B.Ed.Spl.Ed.(Db)	2
27	Diploma in Computer Education (Visual Impairment)	DCE(VI)	1
28	Diploma in Computer Education & Assistive Technology (Visual Impairment)	D.C.E.&A.T.(VI)	1

#### **In the Field of Intellectual and Development Disability**

29	M.Ed. Special Education (Intellectual Disability)	M.Ed.Spl.Ed.(ID)	2
30	B.Sc. (Special Education and Rehabilitation)	B.Sc.(Spl.Ed.&.Reh.)	3
31	B.Ed. Special Education (Intellectual Disability)	B.Ed.Spl.Ed.(ID)	2
32	P.G. Diploma in Early Intervention	P.G.D.E.I.	1
33	D.Ed. in Special Education (Intellectual and Developmental Disabilities)	D.Ed.Spl.Ed.(IDD)	2
34	Diploma in Vocational Rehabilitation (Intellectual Disability)	D.V.R.(ID)	1
35	Diploma in Early Childhood Special Education (Intellectual Disability)	D.E.C.S.E.(ID)	1
36	Integrated Bachelor of Education-Master of Education-Special Education (Intellectual Disability)	Integrated B.Ed.- M.Ed.Spl.Ed. (ID)	3

#### **In the Field of Locomotor & Cerebral Palsy**

37	D.Ed. Special Education (Multiple Disabilities)	D.Ed.Spl.Ed.(MD)	2
38	B.Ed. Special Education (Multiple Disabilities)	B.Ed.Spl.Ed.(MD)	2
39	M.Ed. Special Education (Multiple Disabilities) (on pilot basis)	M.Ed.Spl.Ed.(MD)	2



40	P.G. Dipl. in Developmental Therapy (Mult. Dis.:Physical and Neuro.)	P.G.D.D.T.(MD:P&N)	1
41	D.Ed. Special Education (Cerebral Palsy)	D.Ed.Spl.Ed.(CP)	2

### **In the Field of Autism Spectrum Disorder**

42	B.Ed. Special Education (Autism Spectrum Disorder)	B.Ed.Spl.Ed.(ASD)	2
43	M.Ed. Special Education (Autism Spectrum Disorder) (on pilot basis)	M.Ed.Spl.Ed.(ASD)	2

### **In the Field of Learning Disability**

44	M.Ed. Special Education (Learning Disability)	M.Ed.Spl.Ed.(LD)	2
45	B.Ed. Special Education (Learning Disability)	B.Ed.Spl.Ed.(LD)	2
46	Integrated Bachelor of Education-Master of Education Special Education (Specific Learning Disability )	Integrated B.Ed.- M.Ed.Spl.Ed.(SLD)	3

### **In the Field of Rehabilitation Therapy / Technician**

47	Diploma in Rehabilitation Therapy	D.R.T.	2 1/2
48	Certificate Course in Rehabilitation Therapy	C.C.R.T.	1
49	Certificate Course in Bench Skills	C.B.S.	1

### **In the Field of Vocational Counselling & Rehabilitation Social Work/ Administration**

50	Master in Rehabilitation Science	M.R.Sc.	2
51	M.Sc. (Psycho-Social Rehabilitation )	M.Sc.(Psycho- Social Rehab)	2
52	Master in Disability Rehabilitation Administration	M.D.R.A.	2
53	M.A. Social Work in Disability Studies and Action	M.A. (SWDS)	2
54	Bachelor in Rehabilitation Science	B.R.Sc.	3
55	Post-Graduate Diploma in Disability Rehabilitation and Management	P.G.D.D.R.M.	1
56	Advance Diploma in Child Guidance and Counselling	ADCGC	1

### **In the Field of Community Based Rehabilitation**

57	Diploma in Community Based Rehabilitation	D.C.B.R.	2
58	Post Graduate Diploma in Community Based Rehabilitation	P.G.D.C.B.R.	2



---

**In the Field of Inclusive Education**

---

59	Bachelor of Art/Bachelor of Commerce/ Bachelor of Science Bachelor of Education Special Education	B.A./B.Com./B.Sc. B.Ed.Spl.Ed.	4
----	---	-----------------------------------	---

---

**In the Field of Care Givers**

---

60	Certificate Course in Care Giving	C.C.C.G.	10 month
----	-----------------------------------	----------	----------

---



## Annexure 2.2

Working Group Meeting (Expert Committee) for revision of degree of above level programme was conducted on 23rd and 24th May, 2023 at NISD

Expert Committee of the following members for the development of Training Program for Professionals/personnel category of Prosthetics & Orthotics:

S.No.	Experts Name	Training Programmes
1	Dr.Ranjeet, Asso. Prof., Shankutala Mishra University	CPO, DPO
2	Dr.Lenka, NILD	CCCG, CCRT
3	Dr.Sohanpal, Safdarjung Hospital	DRT, DCBR
4	Ms. Ritu Ghosh, Mobilty India, Bangalore	
5	Shri Mithilesh, Govt Spinal Ins. Gujarat	
6	Representative Holy Cross College	
7	CMD ALIMCO or Representative	
8	Start Up - Arun Cherian + 1, RISE Bionic, Bangalore	
9	Established Manufacturer - Shri P.J.Singh / NimishMehra, Tynor	
10	Representative - Artificial Limb Centre	
11	National Award Winner - Locomotor Disability	
12	Professional Association - OPAI representative - Rajnish Kumar & AratranPatra	
13	Nominee National Trust - Shri Navneet Kumar	



## Annexure 2.3

Working Group Meeting (Expert Committee) for revision of degree of above level programme was conducted on 23rd and 24th May, 2023 at NISD

Expert Committee of the following members for the development of training program for Special Educators in Hearing Impairment:

---

S.No.	Experts Name
-------	--------------

---

1	Dr.Varsha Gathoo
2	Mr.B.Nageshwar Rao, RC, Kolkata
3	Dr.Meera Suresh, Balvidyalaya, Chennai
4	Audiologist / Speech Language Pathologist- Dr. Rajeev Jalvi, AYJNISHD, Mumbai, Nirnay Kumar Keshree
5	Clinical Psychologist - Dr. Rakesh Jain
6	Deaf representative- Mr. Islam
7	Deaf Association representative - Mr.A.S.Narayanan, NAD
8	Parent of deaf - Mrs.Baljeet Kaur Aulakh
9	ADIP Supplier - ALPS
10	Representative Special School - Mrs. AmitaBurde
11	Representative Institute - Shah K.L. Institute, Gujarat

---

## Annexure 2.4

Working Group Meeting (Expert Committee) for revision of degree of above level programme was conducted on 23rd and 24th May, 2023 at NISD

Expert Committee of the following members for the development of training program for Special Educators in Visual Impairment:

S.No.	Experts Name	Training Programmes
1	Dr.N.Muttaiah, RKMVU, Coimbatore	D.Ed.(VI)
2	Dr.NandiniRawal, Blind People Association, Ahemdabad	D.Ed.(Db)
3	Nominee / Representative - Blind Relief Association, Delhi	DCE(VI)
4	Clinical Psychologist - SurendraDhalwal, NIEPVD	
5	Braille Trainer / Mobility Instructor - DurgabaiDeshmukh College	
6	Representative Vocational Rehabilitation Centre -	
7	Parent / Blind Representative / Nominee - Shri Ketan Kothari	
8	Representative Special School - J.S.Kayara, Institute for the Blind, Chandigarh	
9	Representative / Nominee Professional association - NAB -	
10	Achiever / National Award Achiever (Blind) - Aman Jain, (Advocate)	



## Annexure 2.5

Working Group Meeting (Expert Committee) for revision of degree of above level programme was conducted on 23rd and 24th May, 2023 at NISD

Expert Committee of the following members for the development of training program for Special Educators in Intellectual and Developmental Disorders, Multiple Disabilities:

S.No.	Experts Name	Training Programmes
1	Prof. Vinay Singh, NCERT	DECSE(ID),
2	Dr.Nidhi Singhal, Action for Autism	D.Ed.(IDD),
3	Dr. Apoorva Panshikar, SNTD, Mumbai	D.Ed.(MD),
4	Mrs. L.V. Jayashree, SPASTN	DVR(ID)
5	Mrs. Anuradha Bagchi, Helen Keller (Lecturer and Teacher for Deafblind)	
6	Clinical Psychologist - S.Kartikeyan, NIEPMD	
7	Parent (ID/ASD/SLD/CP/DB/MD) - Prof.Mallika Banerjee	
8	Representative from Association (ID/ASD/SLD) + (CP/DB/MD) - Down Syndrome + Sense International	
9	Representative Special School - Dr.Dhanvandan (CP), Shri Kadhiraavan (ASD)	
10	Representative Vocational Rehabilitation Centre / National Trust - Shri Navnit Kumar	

## Annexure 2.6

Working Group Meeting (Expert Committee) for revision of degree of above level programme was conducted on 17th and 18th November, 2023 at NISD

S.No.	Experts Name	Training Programmes
1	Dr. K.B. Kumar HOD, Clinical Psychology Sweekar Academy of Rehabilitation Sciences, Upkaar Complex, Upkaar Circle, Picket, Secunderabad, Telangana - 500 003 Tel.No.- 040 - 27843338, 9535522341, E-mail : kumarmanipal@gmail.com	P.D.(Cl.Psy.) M.Phil.(Cl.Psy Psy.D.(Cl.Psy.)
2	Dr. S. P.K Jena Professor, Department of Applied Psychology, University of Delhi, South Campus, Benito Juarez Marg, New Delhi-110 021 Tel. No.: 01124112030, 9818290430 jspk370@gmail.com, puspak208@rediffmail.com	P.G.D.R.P. M.Phil. (Reh.Psy.)
3	Dr.Sanjukta Das Faculty, Department of Psychology, University of Calcutta UCSTA, 92 A.P.C. Road., Kolkata- 700009 Mob: 9433103267 sanjuktahope@gmail.com; sanjuktapsych@yahoo.co.in ;	M.Sc.(Psycho Social Rehab) Work on M.Phil as per the minutes of NITI Aayog
4	Shri S. Karthikeyan Dept. of Clinical Psychology National Institute for Empowerment of Persons with Multiple Disabilities (Divyangjan)(NIEPMD), East Coast Road, Muttukadu, Kovalam, Chennai - 603112 Mob: 9884182257, 9445122678 karthikeyan.clinpsy@gmail.com	
5	Dr.Sameeta Ng. Asst.Prof., Department of Clinical Psychology Regional Institute of Medical Sciences (RIMS) Lamphelpat, Imphal, Manipur - 795 004 Mob: 9436892723, samngairangbam@yahoo.co.in	
6	Dr.AmoolRanjan, Dept. of Psychology, RINPAS, Ranchi, Jharkhand Mob: 9431592734 sisamool@yahoo.com	



7	Dr. Rakesh Jain Prof of Psychology, GurukulaKangri (Deemed to be University) Haridwar 249404 INDIA email:registrar@gkv.ac.in Mob: 9410290094, 9129770137 jain.imhh@gmail.com	
8	Dr.SeemaMehrotra Professor, Dept. of Clinical Psychology M.V. GovindaswamyCentre (3rd Floor), NIMHANS, Hosur Road, Lakkasandra Wilson Garden, Bengaluru,Karnataka-560029 Tel. No.: 91-080-26995180, 9448503853 Email: seema@nimhans.ac.in ; clinicalpsychologydept@gmail.com ; drmehtrotra_seema@yahoo.com	
9	Dr.KalpanaShrivastava, Past President, (IACP) Scientist 'G', Defense Research & Development Service Department of Psychiatry, Armed Forces Medical College,Pune, Maharashtra - 411040 Mob: 9637181068 Email: kalpanasrivastava@hotmail.com ;	
10	Dr.Priya Saxena, LokopriyaGopinathBordoli Regional Institute of Mental Health, Dist.: -Sonitpur, Post Box no-15, Tezpur - 784001, Assam Tel. No.: 03712 - 232652, 9859931931 Email: cp@lgbrimh.gov.in;	
11	Prof. V.N. Yadav Department of Psychology, Central University of Haryana, VPO - Jan - Pali , District - Mahendergarh, Haryana-123031 Tel. No.: 9416230618 ; 7496045335 Email: hodpsychology@cuh.ac.in; drvnyadav@gmail.com ; drvnyadav@cuh.ac.in	
12	Dr.Bholeswar Prasad Mishra Professor & Head, Department of Clinical Psychology, Dayanand Medical College & Hospital, Tagore Nagar, Ludhiana, Punjab-141001 Mob: 7814833339 Email: bholesh@rediffmail.com	



13	<p>Dr.JamunaRajeswaran Professor &amp; Head, Dept. of Clinical Psychology M.V. Govindaswamy Centre (3rd Floor), NIMHANS, Hosur Road, Lakkasandra Wilson Garden, Bengaluru, Karnataka-560029 Tel. No.: 91-080-26995180, 9448503853 Email: <a href="mailto:seema@nimhans.ac.in">seema@nimhans.ac.in</a>; <a href="mailto:clinicalpsychologydept@gmail.com">clinicalpsychologydept@gmail.com</a> ; <a href="mailto:drmehtrotra_seema@yahoo.com">drmehtrotra_seema@yahoo.com</a></p>	
----	--	--



## Annexure 2.7

Working Group Meeting (Expert Committee) for revision of degree of above level programme was conducted on 17th and 18th November, 2023 at NISD

S.No.	Experts Name	Training Programmes
1	Prof. M. Jayaram Department of Speech Pathology and Audiology, Sri Devaraj Urs Academy of Higher Education and Research (A Deemed to be University) Tamaka, Kolar-563103 Mob: 9449264716 Email: drmjay16@gmail.com	B.A.S.L.P. M.Sc.(SLP) M.Sc.(Aud) M.A.S.L.P.
2	Dr.Pushpavathi Director, All India Institute for Speech & Hearing , Naimisham Campus, ManasaGangothri, Mysore, Karnataka - 570006 Tel. No. 0821-2514449, 2515410, 2515805, 9449323811 Email: director@aiishmysore.in,	
3	Dr.NachiketaRaut Director, National Institute for Empowerment of Persons with Multiple Disabilities, East Coast, Muttukadu, Kancheepuram Dist., Kovalam Post, Tamilnadu - 603112. Tel. No.: 044 - 27472104, 27472113, 27472046, 9940124537 Email.: niepmd@gmail.com , nachiketa76@gmail.com	
4	Dr. C.S. Vanaja Principal, BharatiVidyapeeth( Deemed to be University) School of Audiology & Speech Language Pathology BV(DU), Dhankawadi campus, Pune -Satara road, Pune, Maharashtra - 411043 Tel. No.: 020 - 24377417, 9921446586 Email: csvanaja@gmail.com; vanaja.cs@bharativedyapeeth.edu	

5	Dr.Suman Kumar Ali Yavar Jung National Institute of Speech and Hearing Disabilities (Divyangjan), Regional Centre B.T. Road, Bon-Hooghly, Kolkata-700090 Tel. No.: 033-25311427, 9883193184 Email: sumannihh@gmail.com	
6	Sh. R. Ranjith Madras ENT Research Foundation Charitable Trust MERF Institute of Speech & Hearing (A Unit of Madras ENT Research Foundation (P). Ltd.) No.1, 1st Cross Street, Off II Main Road, RajaAnnamalaipuram, Chennai - 600028 Tel. No.: 044 - 24311411 - 15, 9940016610 Email: rranj7007@gmail.com , ranjith@doctor.com	
7	Dr.Navneet Gupta, JK Electronic Ears, Jammu 64, New Plot , Jammu , J & K Mob: 9419261310 navneetaryan@gmail.com	
8	Dr. Prakash Bhoominathan Dept. of Speech Language & Hearing Sciences, Sri Ramachandra Faculty of Allied Health Sciences, Sri Ramchandra Institute of Higher Education and Research (Deemed University) Porur, Chennai - 600 116 Tel. No.: 091-44-24768431, 9840350109 email id prakash_boominathan@sriramachandra.edu.in	
9	Dr.Jayashree C. Shanbal(AIISH), Associate Professor of Language Pathology and Head - Department of Speech Language Pathology All India Institute of Speech & Hearing Manasagangothri, Mysore 570 006 Mob-8212512270 Ph Off : 2502270 Email: jshanbal@aiishmysore.in	P.G.D.A.V.T. P.G.D.A.A.C.
10	Dr P. J. Mathew Martin I/c Information and Documentation Center and ESA (Mass Media), Ali Yavar Jung National Institute of Speech and Hearing Disabilities (Divyangjan) K.C. Marg, Bandra (W) Reclamation Mumbai - 400 050 e-mail id : mathew.martin@gov.in Contact : 022-26559708 ; 022-26400215/228 ext.335	

11	Dr.Rashmi Bhatt /Dr B.S. Premalatha, Professor, Principal and Deputy Director Academics of Dr. S. R. Chandrashekar Institute of Speech & Hearing,Hennur Road, Kariyanapalya, Bangalore, Karnataka - 560084 Tel.: 080-25470037/ 25460405, 25468470 Fax: 080 - 25467829 Email: ishroot@gmail.com dr.srcish@gmail.com	
12	Dr.SumitMrig Ent Surgeon, Ent Specialist &Sialendoscopy (Sankalp Ent & Cochlear Implant Centre, Plot No-448, 2nd Floor, Above SBI Dwarka, Delhi) Mob-9868242525 Email: drsumitmrig@gmail.com 011 4119 3967 Ext. 127	





## Annexure 2.8

Working Group Meeting (Expert Committee) for revision of degree of above level programme was conducted on 17th and 18th November, 2023 at NISD

S.No.	Experts Name	Training Programmes
1	Shri A.G.Indalkar Ex- HOD (P&O), All India Institute of Physical Medicine and (A.I.I.P.M.R), Haji Ali Park, K. Khadye Marg, Mahalaxmi, Mumbai, Maharashtra - 400 034 Tel. No.: 022-24964331/332/, Email: agindalkar@yahoo.co.in	B.P.O. M.P.O.
2	Dr. P.K. Lenka National Institute for Locomotor Disabilities (Divyangjan) B T Road, Bonhooghly, Kolkata - 700 090 Tel. No. : 033-2531 0789 / 0279 ; MOB-9433175340 E-mail : prasanna.lenka08@gmail.com	
3	Shri Sohan Pal VMMC Safdarjung Hospital Room No. 44 PMR Department, VMMC & Safdarjung Hospital, New Delhi-29 Tel. No.: 9868095050 ; 011-26707272 Email: spverma1966@gmail.com	
4	Dr.Ranjeet Kumar Dr.ShakuntalaMisra National Rehabilitation University (D.S.M.N.R.U.), Mohaan Road (Near Buddheswar Crossing), Lucknow, Uttar Pradesh - 226017 Tel. No.: 0522 - 2998380, 2998381, 2998382 Mob- 9953042727 / 9990138938 Email: ranjiitd@gmail.com; wm.alrc@dsmnru.ac.in; vc.dsmru@gmail.com; vc.dsmnru@gmail.com; vc@dsmnru.ac.in	

5	Shri G Pandian PDUNIPPD, 4, Vishnu Digamber Marg, New Delhi-10002 Tel. No.: 9891928501 & 011-23235863 Email: pandian3004@gmail.com	
6	Ms. Uttara U. Deshmukh "Poortata" Plot no. 31, Sector-10, Khanda Colony, New Panvel (W), Navi Mumbai-410206 Tel. No.: 022-27437620, 8888863363 Email: uttara.deshmukh2010@gmail.com	
7	Shri Markanda Chandra Dash Northern Rly & OPAI SC-4B, Railway Colony, BasantRaod, New Delhi-110055 Tel. No.: 9818856906 & 09717639521 Email: markanda_dash@rediffmail.com	
8	Mrs. Ritu Ghosh Mobility India 1st & 1st 'A' cross, JP Nagar, 2nd phase Bengaluru-560078 Tel. No.: 91-9611323004 & 91-80-26492222 Email: ritugm@mobility-india.org	
9	Shri SarojkantaBehura Head Department of Prosthetics & Orthotics Schieffelin Institute of Health Research, Karigiri Vellore dist., Tamilnadu- 632106 Mob: 9360657058; 9843294160 Email: skbehuraortho@gmail.com; skbehura@hotmail.com	
10	Shri Arun Cherian Rise Bionix- 1209/1, Dr ShivaramKaranth Nagar, Jakkur, Bengaluru, Karnataka-560064 Mob- 9741030803 Email: arun@risebionics.com	
11	Ms. Priyanka Singh, ALIMCO	
12	Shri Rajesh Kumar Das, ALIMCO	

## Annexure 2.9

Working Group Meeting (Expert Committee) for revision of degree of above level programme was conducted on 17th and 18th November, 2023 at NISD

S.No.	Experts Name	Training Programmes
1	Dr.VarshaGathoo, Ex-HOD, Dept. of Education, AYJNISHD I-121/122, Forest County, Near World Trade Centre & EON IT Park Kharadi, Pune-411014 Mob - 9869020437 varsha.gathoo@gmail.com	B.Ed.Spl.Ed.(HI) M.Ed.Spl.Ed.(HI)
2	Shri Harish Soni Indian Sign Language Research & Training Centre (ISLRTC), 4th Floor, NSIC Business Park, Module No.,403-405, Okhla Industrial Estate, New Delhi 110020 Tel. No.: 011 - 26387558/59; 9179562095 Email - islrtnewdelhi@gmail.com ; sonikgn@yahoo.com	
3	Dr.Jignya Shah, Assistant Professor, Faculty of Disability Management and Special Education, Ramakrishna Mission Vivekananda University (RKMVU), SRKV Post, IHRDC Campus, Ramakrishna Mission Vidyalaya, Coimbatore, Tamilnadu - 641020 Tel. 0422-2697529, 2698553 Office - 75027322223 Mob No-8169554302 Email: msgjs21@gmail.com	
4	Dr.Ajith Kumar U Professor of Audiology All India Institute of Speech & Hearing Manasagangothri Mysore 570 006 Mob: 9901993555 Email: ajithkumar@aiishmysore.in	

5	Dr.AparnaNandurkar HOD, Dept. of Speech Ali Yavar Jung National Institute of Speech and Hearing Disabilities (Divyangjan), Kishenchand Marg, Bandra (W), Mumbai-400050, Maharashtra Tel. No.: 022-26400215/228 ; 9820446304 Email: aparnanitinnandurkar@gmail.com	
6	Shri Sunil Sahasrabudhe A/401, Sai Shilp, Near Fire Brigade, Gavanpada, Mulund (East), Mumbai-400081 Mob: 9136192225 Email: sunilsahasrabudhe@gmail.com	
	<b>Common Experts in all Education programme</b>	
1	Shri GajananLondhe (ITEP) Executive Director Samvit Research Foundation #93/1, Kempegowda Nagar, Bengaluru -560004 Mob 9663311361 Email: gajanan@samvitresearch.org	
2	Sh. Ravinder Singh Under Secretary NCTE, G-7, Sector-10, Dwarka Near Metro Station, New Delhi - 110075 Contact No. - 011-20893266, 20893267, Mob -9899428868 Help Desk: helpdesk@ncte-india.org Technical Support: mail@ncte-india.org; us_establishment[at]ncte[dash]india[dot]	
3	Dr.Jayanti Pujari Amity Amity Foundation for Developmental Disabilities, Amity Institute of Rehabilitation Sciences, 4th Floor, Block "L-3", Amity University, Uttar Pradesh Sector 125, Noida Tel : 0120 - 4392092 & 4392093 Mob-9396468606 Email : airs@amity.edu	

## Annexure 2.10

Working Group Meeting (Expert Committee) for revision of degree of above level programme was conducted on 17th and 18th November, 2023 at NISD

S.No.	Experts Name	Training Programmes
1	Dr.Jayanthi Narayan Ex-Dy.Dir., NIEPID, Secunderabad 2C, Anugraha Apartments, 157/7, Staff Road, Secunderabad, Telangana-500009 Mob: 9989034488 Email: narayan.jayanthi@gmail.com	B.Ed.Spl.Ed.(ID) M.Ed.Spl.Ed.(ID) B.Ed.Spl. Ed.(ASD) M.Ed.Spl.Ed.(ASD) B.Ed.Spl.Ed.(LD) M.Ed.Spl.Ed.(LD)
2	Prof. Vinay Singh Department of Education of Groups with Special Needs, NCERT, New Delhi Mob: 9654319691 Email: vinay.singh303@yahoo.com	IntregatedB.Ed. M.Ed.Spl.Ed.(ID) IntregatedB.Ed. M.Ed.Spl.Ed.(SLD)
3	Dr.Amitav Mishra Professor (Special Education) School of Education, Indira Gandhi National Open University (IGNOU), MaidanGarhi, New Delhi, India 110 068 Mob: 9868119954 Email: amitav.special.education@gmail.com	
4	Dr. Jessa Grace SnehaSadan College of Special Education, Ankamaly-683 572, Ernakulam District , Kerala Tel. No.: 0484-2456283 ; 9497035315 Email: snehasadan12@yahoo.com	
5	Dr.ApoorvaPanshikar S.N.D.T. Women's University, Centre of Special Education, Sir Vithaldas Vidyavihar, Juhu Road, Santacruz , Mumbai, Maharashtra - 400 049 Tel. No.: 022 - 26608462 ; 9820807566 Email: a.panshikar@specialeducation.sndt.ac.in; spedsndt@mtnl.net.in ; spedsndt@gmail.com	



6	<p>Dr.NidhiSinghal Action For Autism, Pocket 7 &amp; 8, JasolaVihar, Behind Sai Niketan, New Delhi-110 025 Tel. No.: 40540991, 40540992, 65347422 Mob- 9811332254 Email: dr.nidhisinghal@gmail.com actionforautism@gmail.com</p>	
7	<p>Dr.Nibedita Patnaik Ex-HOD, Dept. of Special Education National Institute for the Empowerment of Persons with Intellectual disabilities, Manovikas Nagar, P.O. Bowenpally, Secunderabad, Telangana - 500009 Tel. No.: 040 - 27751741/ 745; 9885573300 E-mail : patnaik.n@gmail.com; nimhacademics@gmail.com</p>	
8	<p>Dr.M.Manivannan Prof.&amp; Chairperson Faculty of Education Tamil Nadu Open University #577, Anna Salai, Saidapet, Chennai -600015 Mob: 9442076655; 9442376000 Email: manivannantnou@gmail.com</p>	
	<b>Common Experts in all Education programme</b>	
9	<p>Shri GajananLondhe (ITEP) Sri GajananLondhe Executive Director Samvit Research Foundation #93/1, Kempegowda Nagar, Bengaluru -560004 Mob 9663311361 Email: gajanan@samvitresearch.org</p>	

10	<p>Sh. Ravinder Singh Under Secretary NCTE G-7, Sector-10, Dwarka Near Metro Station, New Delhi - 110075 Contact No. - 011-20893266, 20893267, Mob -9899428868 Help Desk: helpdesk@ncte-india.org Technical Support: mail@ncte-india.org; us_establishment[at]ncte[dash]india[dot]</p>	
11	<p>Dr.Jayanti Pujari Amity Amity Foundation for Developmental Disabilities, Amity Institute of Rehabilitation Sciences, 4th Floor, Block "L-3", Amity University, Uttar Pradesh Sector 125, Noida Tel : 0120 - 4392092 &amp; 4392093 Mob-9396468606 Email : airs@amity.edu</p>	



## Annexure 2.11

Working Group Meeting (Expert Committee) for revision of degree of above level programme was conducted on 17th and 18th November, 2023 at NISD

S.No.	Experts Name	Training Programmes
1	Dr.SudhaKaul Indian Institute of Cerebral Palsy, IICP (Formerly Spastic Society of Eastern India), P35/1,Taratolla Road, Kolkata-88 Tel.: 033-24585679, 24787990 ; 9831887990 Email: sudha.kaul@gmail.com	B.Ed.Spl.Ed.(MD) M.Ed.Spl.Ed.(MD)
2	Prof.(Rtd.) S.R.Mittal Delhi University Flat no. 207, Phase-II Golden Park Apartment, KodiChikkenahallai, Bangalore-76 Mob: 9911166127, 8077783408 Email: srmittal@gmail.com	P.G.D.D.T. (MD:P&N) B.A./B.Com/B.Sc. B.Ed.Spl.Ed. P.G.D.E.I.
3	Shri Akhil Paul Sense International India 2nd Floor, Administrative Block, Andhajan Mandal Campus Opp. IIM, Vastrapur, Ahmedabad, Gujarat 380015 Mob: 9824013981 Email: akhil@senseintindia.org	
4	Dr.Jayanthi Narayan Ex-Dy.Dir., NIEPID, Secunderabad 2C, Anugraha Apartments, 157/7, Staff Road, Secunderabad, Telangana-500009 Mob: 9989034488 Email: narayan.jayanthi@gmail.com	
5	Dr.VarshaGathoo Ex-HOD, Dept. of Education, AYJNISHD I-121/122, Forest County, Near World Trade Centre & EON IT Park Kharadi, Pune-411014 Mob: 9869020437 Email: varsha.gathoo@gmail.com	

6	<p>Ms. L.V. Jayashree Spastic Society of Tamil Nadu, Opp. T.T.T.I., Taramani Road, Chennai - 600 113 Tel. No.: 2354651, 7550219550 E-mail: thespasticsocietyoftamilnadu@gmail.com; spastn@dataone.in</p>	
7	<p>Ms. AnuradhaBagchi Director (Education) Helen Keller's Institute of Deaf &amp; Deaf Blind, Aditya Birla Centre, CC -1, TTC Industrial Area, MIDC Navi Mumbai, Maharashtra -400710 Mob: 9819539131 / 8072768524 Email: an_bagchi@yahoo.com; hkidb.yogesh@gmail.com</p>	
8	<p>Ms. DiptiKarnad A1 Prakrti 367/368, 100 Ft Bypass Road Vijayanagar, Velachery, Landmark*Reliance Smart Supermarket Chennai 600042 Mob: 9840378771 Email: dipitikarnad@gmail.com</p>	
	<b>Common Experts in all Education programme</b>	
9	<p>Shri GajananLondhe (ITEP) Sri GajananLondhe Executive Director Samvit Research Foundation #93/1, Kempegowda Nagar, Bengaluru -560004 Mob 9663311361 Email: gajanan@samvitresearch.org</p>	
10	<p>Sh. Ravinder Singh Under Secretary NCTE G-7, Sector-10, Dwarka Near Metro Station, New Delhi - 110075 Contact No. - 011-20893266, 20893267, Mob -9899428868 Help Desk: helpdesk@ncte-india.org Technical Support: mail@ncte-india.org; us_establishment[at]ncte[dash]india[dot]</p>	



11	<p>Dr.Jayanti Pujari Amity Amity Foundation for Developmental Disabilities, Amity Institute of Rehabilitation Sciences, 4th Floor, Block "L-3", Amity University, Uttar Pradesh Sector 125, Noida Tel : 0120 - 4392092 &amp; 4392093 Mob-9396468606 Email : jpujari@gmail.com ; airs@amity.edu</p>	
----	--	--





## Annexure 2.12

Working Group Meeting (Expert Committee) for revision of degree of above level programme was conducted on 17th and 18th November, 2023 at NISD

S.No.	Experts Name	Training Programmes
1	Prof.J.Sujathamalini Alagappa University, Alagappapuram, Karaikudi - 630003 Tamilnadu Tel. No.: 0465 - 226001; 9894960171; 7558118657; 8866003636 Email: malinikaran@yahoo.com; registraralagappauniv@gmail.com	B.R.Sc. M.R.Sc. M.A.(SWDS) P.G.D.C.B.R.
2	Dr. K. Sambath Rani Associate Professor and HOD Department of Special Education, Avinashilingam Institute for Home Science and Higher Education for Women, Coimbatore-641043 Mob: 9894030400 Email: sampathranek@gmail.com	A.D.C.G.C. M.D.R.A. P.G.D.D.R.M.
3	Dr.(Sr.) Lourdu Mary Associate Professor & Academic Co-ordinator Institute of Rehabilitation Science and Special Education Holy Cross College Tiruchirappalli Tamil nadu-620002 Mobile: 91-89407 92352 Email - ID: srlourdes77@gmail.com	
4	Dr. A Turin Martina, Associate professor and Head PG and Research, Department of Rehabilitation Science Holy Cross College(Autonomous Tiruchirappalli- Tamil Nadu 620002 Mobile:9943584602 Email : turinamal@gmail.com turinmartina@hcctrichy.ac.in	

5	Shri R. Narsimhan Consultant (Vocational Rehabilitation) New 5, Gokulam Colony, Near Satyanarayana Temple West Mambalam, Chennai Mob: 80088 88747 Email: rnsimham@gmail.com	
6	Dr.SushmaBatra Dept of Social Work, Delhi University, Delhi-110007 sushmabatra18@gmail.com Mobile :9810949249; Office :91-011-27662620 ; Residence: 91-011-27666333	
7	Dr. Prabhat Kumar Mishra Professor and Head Department of Educational Psychology and Foundations of Education (DEPFE), NCERT, New Delhi Phone/EPABX No. 011-26560544 Email:head_depfe@rediffmail.com	
8	Dr.MadhuraNagchoudhuri Assistant Professor, DCSA School of Social Work, Tata Institute of Social Sciences, V.N. Purav Marg, Deonar,Mumbai 400 088. Mob- 9987586948 Email-madhuranag@tiss.edu	
9	Dr.Finita Roy, Associate Professor Nominee/Co-ordinator (M.R.Sc./M.Sc. (PsychoSocial Rehabilitation) Jindal Institute of Behavioral Sciences O.P. Jindal Global (Institutions of Eminence Deemed to be University), SonipatNarela Road, Near Jagishpur Village Sonipat -131001, Haryana Tel. No. 0130-4091841/4091956 Fax No. 0130-4091999 Mobile 7419748943 Email id - ovd.jibs@jgu.edu.in	

10	<p>Ms. Parul Srivastava  Nominee/Co-ordinator (A.D.C.G.C.)  National Institute of Public Cooperation and  Child Development, 5, Siri institutional Area,  HauzKhas, New Delhi - 110016  Tel.: 011 - 26963383 Fax: 011 - 26962447  Email: maimam1408.cea@gov.in Website:  www.nipccd.nic.in</p>	
11	<p>Ms. Manisha Jain  Nominee/Co-ordinator (A.D.C.G.C.)  Jai Narain Vyas University Jodhpur,  (TEPSE &amp; HEPSN Scheme) C/o Deptt. of Psychology,  Jodhpur, Rajasthan Tel. No.: 0291 - 261166  Email: tepsehepsncentre@gmail.com</p>	
12	<p>Dr.ShilpaManogna, Nominee/Co-ordinator (M.D.R.A.)  National Institute for the Empowerment of  Persons with Intellectual disabilities,  Manovikas Nagar, P.O. Bowenpally,  Secunderabad, Telangana - 500009  Tel.No.: 040 - 27751741/ 745  Fax. : 040-27750198  E-mail : nimhacademics@gmail.com</p>	
13	<p>Dr.NaliniPatil  Nominee/Co-ordinator (P.G.D.D.R.M.)  S.N.D.T. College of Education  MaharshiKarveVidyaVihar, Karve Road,  Pune Maharashtra - 411038  Tel.No. 020-25433416, Mob- 9422286034  Email id - nalinipatil62@gmail.com  office@educationcollegepune.sndt.ac.in</p>	
14	<p>AlendraTripathi,  National Institute for the Orthopaedically  Handicapped, North Eastern Regional Centre,  Chaltalang, Aizwal, Mizoram -796012  Tel. No.: 0389 - 2346802  Email: nercnioh@yahoo.co.in  Website: www.nioh.in  Mob- 9436354151  Email: tripathialendra@gmail.com</p>	



15	<p>Dr.Ajit Kumar Singh</p> <p>Composite regional Centre for Skill Development, Rehabilitaion&amp; Empowerment of Persons with Disabilities (Divyangjan), BhikshukGruhParisar, Odhav -Ahmedabad-382415</p> <p>Mob : 9408709288</p> <p>Email: ajit.kumarsingh321@gmail.com</p>	
----	--	--

# **RCI Approved Institutions**

## **2023-24**



## Annexure 3.1

### ANDHRA PRADESH

1.	<b>AP004</b>	<b>RASS College of Special Education,</b> Rashtriya Seva Samiti, Seva Nilayram, Annamaiah Marg, A.I.R. Bye - Pass Road, Tirupati, Andhra Pradesh - 517501 Tel No.: 0877 - 2242404 Fax: 0877 - 2244281 Email:rasscollegeofspecialeducation@gmail.com;	D.Ed.Spl.Ed.(IDD)
2.	<b>AP008</b>	<b>Department of Special Education,</b> Andhra University, Vishakhapatnam Andhra Pradesh - 530003 Tel.: 0891- 2754871, 2844473,4474 Fax: 2755547 Email: orreddy@rediffmail.com; auregistravsp@gmail.com; fsantha_rang@yahoo.co.in,	B.Ed.Spl.Ed.(VI)
3.	<b>AP011</b>	<b>Sri Padmavathi Mahila Visvavidyalayam,</b> Tirupati, Andhra Pradesh - 517 502 Tel:0877-2249594/2248481 Fax:0877-2248417/ 2249145 E-mail: vcspmvv@yahoo.com Website: www.padmavathiwomenuniv.org	B.Ed.Spl.Ed.(HI)
4.	<b>AP012</b>	<b>Helen Keller's College of Special Education (HI),</b> 10/72, Near Shivalingam Beedi Factory, Bellary Road, Kadapa, Andhra Pradesh - 516 001 Tel. No.: 08562 - 241593 Email: pdkhan62@rediffmail.com hkds_kdp@rediffmail.com; dowlathkhan62@gmail.com	D.Ed.Spl.Ed.(HI) B.Ed.Spl.Ed.(HI)
5.	<b>AP013</b>	<b>Navajeevan Residential Special School for the Deaf (HI),</b> D.No. 4-174 S, Ayyalurimetta, Near Sugar Factory, Ponnapuram Post, Nandyal, District - Kurnool, Andhra Pradesh - 518502 Tel. No.: - 08514 - 245568 Email:- rayapureddy1979@gmail.com nj_deaf@rediffmail.com Website: www.navajeevan.info	D.Ed.Spl.Ed.(HI)
6.	<b>AP022</b>	<b>Uma Educational and Technical Society,</b> Uma Manovikas Nagar Behind Rayudupalem, Kakinada-533005, East Godavari District, AP Tel. No.: 0884 - 2306039, 2307097 Fax: 0884 - 2306439 Mob:09848164779 Email: umamanovikasakednram@gmail.com; uets1988@gmail.com Website: www.uets.org	D.Ed.Spl.Ed.(IDD) B.Ed.Spl.Ed.(ID)
7.	<b>AP028</b>	<b>Dr. B.R. Ambedkar University,</b> Srikakulam, Etcheria - 532410, Srikakulam District, Andhra Pradesh Tel. No.:- 08942-281422 / Fax: 08942 -281607 Email: vcdrbrau@yahoo.com	B.Ed.Spl.Ed.(ID)



8.	<b>AP032</b>	<b>St. Ann's College for DSE (MR),</b> Gopavaram Village, Gajulapalli Via.Mahanadi Mandal, Kurnool Dist. Andhra Pradesh - 518583 Tel. No. 8514 - 232710, 09493253101 Email: stannsgopavaram01@gmail.com	D.Ed.Spl.Ed.(IDD)
9.	<b>AP033</b>	<b>Integrated Special Education,</b> Vallappacheruvu Road, Peddacheruvu, Narasaropet, Guntur District, Andhra Pradesh - 522601 Tel. No.: 08647 - 230954, 098481368578 Fax: 0864 - 227952 Email: integrated1@rediffmail.com ; thambijoseph99@gmail.com Website: www.integratedhighschool.com	D.Ed.Spl.Ed.(IDD) D.Ed.Spl.Ed.(HI) B.Ed.Spl.Ed.(HI)
10.	<b>AP034</b>	Priyadarsini Service Organization, Sowbhagayarapuram, Pendurthi Mandal, Visakhapatnam District, Andhra Pradesh - 531173 Tel. No.: 9705506077, 7997679949, 9705888235 Email: psonvsp1098@gmail.com	D.Ed.Spl.Ed.(IDD) D.Ed.Spl.Ed.(HI) D.E.C.S.E.(HI) B.Ed.Spl.Ed.(HI) B.Ed.Spl.Ed.(ID)
11.	<b>AP035</b>	<b>Uma Educational and Technical Society,</b> Parivartan Spl.School for the Hearing Impaired, Dutta Ashram Road, Srinagar, 2nd Lane, Senivarapupeta, Eluru, West Godavari District, Andhra Pradesh - 534003 Tel. No.: 0884 - 2306039 Fax: 0884 - 2306439 Email: umamanovikasakendram@gmail.com Website: www.uets.org	D.Ed.Spl.Ed.(HI) B.Ed.Spl.Ed.(HI)
12.	<b>AP036</b>	<b>Kasinadhuni Durgamba Butchaiah Trust,</b> Elakurru, Via nidumolu, Pamarru Mandal, Krishna District, Andhra Pradesh Tel. no.: 08671-259655, 259242 Email: kdbtrust_elakurru@yahoo.com Website: www.kdbvillage.org	D.Ed.Spl.Ed.(IDD)
13.	<b>AP037</b>	<b>Chaitanya College for D.Ed.Bharathi Academic Rural</b> Development Society (BARDS), H.NO : 21/451/B1, Vasavi Rice Mill Complex, Farooq Nagar, Nandyal, Kurnool Dist., Andhra Pradesh- 518501 Tel. No.: 08514-244312, 244312, 09885889349 Fax: 08514-244312 , Email: bards.js2@gmail.com	D.Ed.Spl.Ed.(VI) D.Ed.Spl.Ed.(IDD)
14.	<b>AP038</b>	<b>St. Andrews College of Special Education,</b> #27-10-28, Governer Pet, Vijaywada, Andhra Pradesh-520002, Tel.No. - 0866-2572789, 9491973789, Mail Id- andrewsspled@gmail.com, standrewsspledu@gmail.com	D.Ed.Spl.Ed.(IDD)

15.	<b>AP040</b>	<b>Helping Hands College for Diploma in Special Education</b> Peneelu Church, Marlapalem Road, Gannavaram, Krishna District, Andhra Pradesh - 521101 Tel.No.: 08676 - 256858, 9154947771 Email.: helpinghands.ngoap@gmail.com	D.Ed.Spl.Ed.(IDD)
16.	<b>AP041</b>	<b>S. V. College Of Special Education,</b> Kothuru, Vijayawada Rural, Krishna District, Andhra Pradesh Tel. No. -07013529909, 0866-2572789 Mail Id- svspledu@gmail.com	B.Ed.Spl.Ed.(ID) D.Ed.Spl.Ed.(IDD) B.Ed.Spl.Ed.(HI) M.Ed.Spl.Ed.(HI) D.Ed.Spl.Ed.(HI)
17.	<b>AP042</b>	<b>Composite Regional Centre, Nellore</b> (C/o National Institute for the Empowerment of Persons with Intellectual Disabilities (Divyangjan), Secundrabad) Kanupuru Bit -II, Yerragunta Panchayat, Venkatachalam Mandal, SPSR Nellore district, Andhra Pradesh-524320. Mail Id: crcn.niepidindia@gmail.com, crcn.academics@gmail.com Ph: 9984989191, 9885759578	D.Ed.Spl.Ed.(HI)
18.	<b>AP045</b>	<b>UMA Educational And Technical Society,</b> D.No. 4-54, UMA Manovikas Nagar, Vakalapudi Panchayat, Kakinada -533005 e-mail: uets1988@gmail.com/Mb 09848164479/ PH 0884-2306439	D.Ed.Spl.Ed.(DB) D.Ed.Spl.Ed.(MD)
19.	<b>AP047</b>	<b>Ambika Sishu Kendra, Institute of Cerebral,</b> D.No. 44/86-C, Prakash Nagar, Kurnool, Andhra Pradesh-518004 Tel. No. 08518-289312 / 9395520111 Email askknl@yahoo.co.in	D.E.C.S.E.(ID) D.Ed.Spl.Ed.(IDD)

## ARUNACHAL PRADESH

20.	<b>AR001</b>	<b>Himalayan University,</b> 401, Takar Complex, Naharlagun, Itanagar Dist. Papumpare, Arunachal Pradesh - 791110 Tel. No.: 0360-2203618 Email: info@himalayanuniversity.com Website: www.himalayanuniversity.com	B.Ed.Spl.Ed.(LD) B.Ed.Spl.Ed.(ID)
21.	<b>AR002</b>	<b>Hills College of Teacher Education,</b> Lekhi, Naharlagun, District - Papumpare, Arunachal Pradesh 791101 hcteitanagar@hotmail.com	B.Ed.Spl.Ed.(LD)
22.	<b>AR003</b>	<b>Arunachal University of Studies,</b> NH-52, Namsai, District Lohit, Arunachal Pradesh - 792103. Tel.No.: 0380-6202664-797 Email.: - registrar@arunachaluniversity.ac.in; foe@arunachaluniversity.ac.in; vc@arunachaluniversity.ac.in Website: www.arunachaluniversity.ac.in	B.Ed.Spl.Ed.(VI) B.Ed.Spl.Ed.(HI) M.Ed.Spl.Ed (VI) M.Ed.Spl.Ed (HI)



23.	<b>AR004</b>	<b>North East Regional Institute of Rehabilitation Science and Inclusion(NERI-RSI),</b> (Under the Aegis of Jarbom Gamlin Hope Foundation), Opp. Power House, E-Sector, Naharlagun, Papum Pare District, Arunachal Pradesh 791110 nerirsi.naharlagun@gmail.com Tel. No. 0360-2350056, 9810644666	D.Ed.Spl.Ed.(IDD) D.Ed.Spl.Ed.(HI) D.C.B.R.
-----	--------------	---	---

## ASSAM

24.	<b>AS002</b>	<b>Shishu Sarothi,</b> Centre for Rehabilitation and Training for Multiple Disability, Off. Ramakrishna Mission Road, Birubai, Guwahati, Assam -781 016 Tel. no. 0361-2470990 Email: shishu_sarothi@yahoo.com; info@shishusarothi.org , contactus@shishusarothi.org; shishusarothi@gmail.com	D.Ed.Spl.Ed.(MD)
25.	<b>AS003</b>	<b>Composite Regional Centre, Govt. of India,</b> PMRT Building, Guwahati Medical College Hospital Campus, Guwahati, Assam -781 032, Tel. 0361-2457525 Tel-fax 0361-2456510 Email: crcguwahati@yahoo.co.in, crcguwahati@gmail.com	D.H.L.S. B.Ed.Spl.Ed.(HI) B.A.S.L.P.
26.	<b>AS004</b>	<b>Lokopriya Gopinath Bordoli Regional</b> Institute of Mental Health, Tezpur - 784001, Dist.:- Sonitpur, Post Box no-15, Assam Tel. no.: 03712 - 232652, 09435080392 Fax: 03712 - 233623 Email: cp@lgbrimh.gov.in; Website: www.lgbrimh.org	M.Phil.(Cli.Psy.)
27.	<b>AS005</b>	<b>Institute of Yoga and Nutrition Sciences (YNS)</b> H.O Siddha Point, 2nd Floor, S.J.Road. Athgaon, Guwahati, Assam Email:- iynsgghy@gmail.com	D.H.L.S
28.	<b>AS007</b>	<b>National Institute of Public Cooperation and Child Development</b> (NIPCCD), Regional Centre, Guwahati, Assam-781001 Tel. No. 361231519 Email nipccdghy@gmail.com; adcgchynipccd@gmail.com	A.D.C.G.C.

## BIHAR

29.	<b>BR001</b>	<b>Indian Institute of Health Education and Research Health</b> Institute Road Beur, Patna, Bihar-800002 e-mail : anilsulabh6@gmail.com	B.Ed Spl.Ed.(HI) B.A.S.L.P D.Ed Spl.Ed.(HI)
-----	--------------	---	---

30.	<b>BR002</b>	J.M. Institute of Speech & Hearing, 4/5, Inder Puri, P.O. Keshri Nagar, Patna, Bihar - 800023 Tel.No.: 0612-2264805, Fax: 0612-2264805 E-mail: jnishpat@cal2.vsnl.net.in jminstitute1@rediffmail.com, info@jminstitute.com; jminstitute.patna@gmail.com	D.Ed Spl.Ed.(HI) D.V.R.(ID) D.Ed.Spl.Ed.(IDD) D.H.L.S.
31.	<b>BR003</b>	<b>Training Centre for the Teachers of the</b> Visually Handicapped, Near Buddh Murti, Kadam Kuan, Patna, Bihar - 03 Tel. No. : 0612 - 2682790, 212541 e-mail tctvhpatnabr003@gmail.com	D.Ed.Spl.Ed.(VI)
32.	<b>BR005</b>	<b>Ayurvedic &amp; Magnetotherapy Research Institute (A.M.R.I.),</b> N.M.C.H Road, Agamkuan, P.O. Gulzarbag, Patna, Bihar - 800007, Tel. No.: 0612-2688360, 2623568 09304281167, 09835686208 Fax No.: 0612 - 2669090 Email: amri.patna@yahoo.in; amri123@gmail.com	D.Ed.Spl.Ed.(IDD) D.Ed.Spl.Ed.(HI)
33.	<b>BR009</b>	<b>J.M. Institute of Speech &amp; Hearing,</b> Manaria Chhajan, Turki Dist. - Muzaffarpur (Bihar) Tel. No.: 0612 - 3209820 Fax: 0612 - 3209300 Email: jminstitute1@rediffmail.com infor@jminstitute.com, jminstitute.deoghar@gmail.com Website: www.jminstitute.com, www.jminstitute.in	D.Ed.Spl.Ed.(IDD) D.Ed.Spl.Ed.(HI) B.Ed.Spl.Ed.(HI) M.A.S.L.P. B.Ed.Spl.Ed.(ID)
34.	<b>BR010</b>	<b>Composite Regional Centre for Skill Development,</b> Rehabilitation & Empowerment of Persons with Disabilities SHEIKHPURA (OLD DHARMSHALA), NEAR IGIMS NURSING COLLEGE, SHEIKHPURA Tel: 0612-2284900/2284333, Email: crcpatna@rediffmail.com Website: www.crcpatna.in	D.H.L.S. D.Ed.Spl.Ed.(HI) D.Ed.Spl.Ed.(VI) D.Ed.Spl.Ed.(IDD) D.I.S.L.I.
35.	<b>BR013</b>	<b>S.L. Roy Public Health &amp; Research Institute,</b> Jethuli Kachidrag, Fathuha, Patna, Bihar - 803201 Ph: 09431687750, 9708155484 Email: pardpatna@rediffmail.com, slrphri@gmail.com	D.Ed.Spl.Ed.(HI) D.Ed.Spl.Ed.(IDD)
36.	<b>BR014</b>	<b>Utkarsh Rehabilitation &amp; Research Institute,</b> 2H/77, Bahadurpur Housing Colony, Patna -800026, Bihar e-mail utkarshsevasansthan@gmail.com	D.Ed.Spl.Ed.(IDD)
37.	<b>BR015</b>	<b>Rani Laxmi Mahila Vikas Samiti-Saphal,</b> Susta Railway Crossing, Ramdayalu Nagar, Bhikhanpura, Near Hotel Atithi, Manglasthan, Muzaffarpur, Bihar 842002, 9334767851 email saphal.muzaffarpur@gmail.com	D.Ed.Spl.Ed.(IDD)
38.	<b>BR016</b>	<b>S.S. College of Special Education,</b> Bajrangbali Mandir Ke Niche Bagiche Men, Rehua Road, Vidhyapith Chowk, Lakhisarai, Bihar - 811311 Tel. No. 8340472832 Email avinash.1495@gmail.com	D.Ed.Spl.Ed.(IDD)
39.	<b>BR017</b>	<b>Dev Narayan Teacher Training Institute</b> Chini Mill, Buxar, Post- Gajadhar Ganj, Bihar - 802103 Tel. No. 9234344588 Email byasmunidubey01@gmail.com	D.Ed.Spl.Ed.(IDD)





40.	<b>BR018</b>	<b>Amity Institute of Clinical Psychology (AICP)</b> Amity University Bihar, Patna Police Station Bailey Road, Near Rupaspur, Kaliket Nagar Patna, Bihar-801506 Tel. No. 7779910032 Email- vpandey@ptn.amity.edu	M.Phil.(Cl.Psy.)
-----	--------------	---	------------------

## CHANDIGARH

41.	<b>CH001</b>	<b>Post Graduate Institute of Medical Education and Research,</b> Sector-12, Chandigarh - 160012 Tel: 0172-2744401, 2744450 Email: medinst@pgi.chd.nic.in npanda59@yahoo.co.in Website: www.pgimer.nic.in	M.A.S.L.P. M.Sc.(S.L.P.) B.A.S.L.P. M.Sc.(Aud.)
42.	<b>CH002</b>	<b>Government Rehabilitation Institute for</b> Intellectual Disabilities (Regional Institute for the Mentally Handicapped) (RIMH), Ashadeep Building, Sector - 31 C, Chandigarh - 160047 Tel. No.0172 - 2637361, Fax. 0172 - 2637369 Email: jdgriid-chd@nic.in; griidoffice@gmail.com Website: www.gimrc.gov.in	B.Ed.Spl.Ed.(ID) D.Ed.Spl.Ed.(IDD) M.Ed.Spl.Ed.(ID)
43.	<b>CH003</b>	<b>Indian National Portage Association,</b> Room No:14-15, 1st floor, Karuna Sadan, Sector-11- B, Chandigarh- 11 Tel. No.: 0172 - 2749994, 09417372091 Email: tehalkohli@gmail.com	D.E.C.S.E.(ID)
44.	<b>CH004</b>	<b>Department of Community Education &amp; Disability Studies,</b> Panjab University, Chandigarh - 160014 Tel. No.: 0172 - 2779517, 2534154, 4599, Email: chairperson_dceds.puchd@yahoo.com ceds@pu.ac.in Website: www.ceds.puchd.ac.in	B.Ed.Spl.Ed.(LD) Integrated B.Ed- M.Ed.Spl.Ed.(SLD)
45.	<b>CH005</b>	<b>Government Medical College &amp; Hospital,</b> Department of Psychiatry, Level -V, Block -D, Sector - 32, Chandigarh - 160030 Tel. No.: 0172 - 2676037 / Fax:: 0172 - 2609360 Email: dpgmch@yahoo.com, psygmch@hotmail.com Website: www.gmch.gov.in	M. Phil. (Cli. Psy.)

## CHATTISGARH

46.	<b>CG001</b>	<b>Lions Charitable Trust," Prayas", Shravan Viklang San-</b> <b>sthan,</b> G.E. Road, Supela, Bhilai, Durg, Chattisgarh-490023 Tel.:0788- 2291528/ 2381293 Email: lctprayas@rediffmail.com Website: www.lctprayas.org	D.Ed.Spl.Ed.(HI)
-----	--------------	---	------------------

47.	<b>CG002</b>	<b>AAKANKSHA Lions Institute of Learning and Empowerment,</b> Avanti Vihar, District - Raipur, Chattisgarh - 492006 Tel. No.: 0771- 4035441, 2443761 Mob. No. 09424159413, 9754002189 Email: - aakankshalsmh@yahoo.com, sadhana1912@gmail.com Website.: aakankshaindia.org	D.Ed.Spl.Ed.(IDD) B.Ed.Spl.Ed.(ID) M.Ed.Spl.Ed.(ID) D.Ed.Spl.Ed.(MD) D.Ed.Spl.Ed.(VI) B.Ed.Spl.Ed.(LD) P.G.D.E.I.
48.	<b>CG006</b>	<b>Post Graduate Institute of Behavioural &amp; Medical Sciences,</b> Opp. Rajkumar College, Swami , Atmanand Marg, Raipur, Chattisgarh Tel. No: 0771 - 2254595, 2255433 Email: manopchar@rediffmail.com, manopchar@gmail.com	M. Phil (Cl.Psy.)
49.	<b>CG007</b>	<b>Department of E.N.T., Dr. Bhim Rao Ambedkar Memorial</b> Hospital & Pt. J.N.M Medical College, Raipur, Chattisgarh, Tel. No.: 0771 - 2525602, 2890001, 2890137 Fax. No. - 0771- 2523919, 2888481 Email: ptjnm_mcr@rediffmail.com ; info@ptjnmraipur.in	B.A.S.L.P.
50.	<b>CG008</b>	<b>Department of Education, Guru Ghasidas Vishwavidyalaya,</b> (A Central University), Bilaspur, Chattisgarh - 495009 Tel. No.: 07752 - 260209, 09425219157 Fax: 07752 - 260154 Email:centralggu@ggu.ac.in; ggveducation@rediffmail.com	B.Ed.Spl.Ed.(LD) B.Ed.Spl.Ed.(HI)
51.	<b>CG009</b>	<b>Surguja Gyanodaya Association</b> Oid State Bank Building, Near Bengali Club, Bishrampur, Dist. Surajpur, Chattisgarh Tel.No.: 07775 264003, 9926191919 Email.: surgujagyanodaya@gmail.com gyanodayasurguja@gmail.com	D.Ed.Spl.Ed.(HI) B.Ed.Spl.Ed.(HI) D.Ed.Spl.Ed.(IDD) D.C.B.R
52.	<b>CG010</b>	<b>Piyali Foundation College For Special Education</b> 1/10 Rajiv Nagar P.O Shankar Nagar, Raipur, Chhattisgarh-492007 Email:- piyalifoundation@gmail.com	D.Ed.Spl.Ed.(IDD) D.V.R.(ID) C.C.C.G. B.Ed.Spl.Ed.(ID)
53.	<b>CG011</b>	<b>School of Studies in Psychology</b> Pt. Ravishankar Shukla University, Raipur, Chhattisgarh. Email id. Priyamvadas1@gmail.com. Mob. 9425517387	P.G.D.R.P.
54.	<b>CG012</b>	<b>Composite Regional Centre for Skill Development,</b> Rehabilitation & Empowerment of Persons with Disabilities, Rajnandgaon Old District Hospital Campus, Rajnand Gaon Chhattisgarh, rajumdra@gmail.com Mob- 9546287158, office no- 07744-220552.	D.Ed.Spl.Ed.(IDD) P.G.R.D.P.
55.	<b>CG014</b>	<b>Central India Institute</b> G.E. Road Dewada Chowk, Kopedih Road, Gram Dewada, Dist- Rajnandgaon Chhattisgarh-491441 Contact No. 8871060211 email id - prafulgupta.prg@gmail.com; cicotrj@yahoo.in www.ciiirjn.org	M.Phil.(Cl.Psy)



56.	<b>CG015</b>	<b>Shri Rawatpura Sarkar University,</b> Near Shadani Darbar, Dhamtari Road, District- Raipur, Chhatisgarh, Tel No. 7222910403 Email-id vc.srur@gmail.com; idbedspl@sruraipur.ac.in	D.Ed.Spl.Ed.(IDD) B.Ed.Spl.Ed.(ID)
57.	<b>CG016</b>	<b>Amity Institute of Behavioural &amp; Allied Sciences</b> Baloda Bazaar Road, Raipur Chhatisgarh-493225 Tel.No. 0771-7114243 / 9251093099 Email : vcauc@rpr.amity.edu	M.Phil.(Cl.Psy.)

## DELHI

58.	<b>DL001</b>	<b>Vardhman Mahavir Medical College,</b> Department of Rehabilitation, Safdarjung Hospital, Ansari Nagar, New Delhi-16. Tel .no. 011-26164887 Fax: 011-26163072 Email: msofficesjh@gmail.com	B.P.O.
59.	<b>DL003</b>	<b>The Blind Relief Association,</b> Lal Bahadur Shastri Marg, Near Oberoi Hotel, New Delhi-110003 Tel.No.: 011-24368529, 65650969/70 Fax No. 011-24374730 Email.: blindrelief@gmail.com; Web.: www.blindrelief.org	D.C.E.(VI)
60.	<b>DL005</b>	<b>Tamana Association (School of Hope),</b> CPWD Complex, (Near Chinmaya Vidyalay), Vasant Vihar, New Delhi - 110057. Tel. No.: 011 - 26143853, 26153474 Fax.No.: 011-26153474 Email.: ttc@tamana.ngo Website: www.tamanadisabilities.com www.tamanaorg.com,	D.Ed.Spl.Ed.(IDD) D.E.C.S.E.(ID) D.V.R.(ID) D.Ed.Spl.Ed.(HI) D.Ed.Spl.Ed.(MD) D.I.S.L.I.
61.	<b>DL007</b>	<b>Y.M.C.A.,</b> Teachers Training Institute for Special Education, Nizamuddin East, New Delhi -110013 Tel. No.: - 011-24354061, 24359405, Fax: 011-24354209 Email: clivemark@yahoo.com ndyttiymca@gmail.com Website: www.newdelhiymca.org	D.Ed.Spl.Ed.(IDD)
62.	<b>DL008</b>	<b>Amar Jyoti Rehabilitation and Research Centre</b> Karkardooma, Vikas Marg, Delhi -110 0 92 Tel. 011-22377550 /22375205 /22372173 Fax. 22372551 Email: amarjyoticgc@gmail.com, amarjoti@del2.vsnl.net.in	D.Ed.Spl.Ed.(IDD) D.Ed.Spl.Ed.(HI) D.Ed.Spl.Ed.(VI) D.Ed.Spl.Ed.(MD)
63.	<b>DL009</b>	<b>Teachers Training Institute for Special Education (DSWSC),</b> Okhla Centre, Opposite Holy Family Hospital, Okhla Marg, New Delhi- 110025 Tel No.: 011 - 26320014 Fax: 011 - 26317120 Email: okhlacentre@gmail.com dsw.tti99@gmail.com Website: www.dswspecialchildren.org	D.Ed.Spl.Ed.(IDD) B.Ed.Spl.Ed.(LD)
64.	<b>DL011</b>	<b>Jamia Millia Islamia, IASE, Deptt. of Teacher</b> Training & Non Formal Education, Faculty of Education, New Delhi-110 025 Tel-26823108, 26831717(Ext. 2140,2142) Email: tti@jmi.ernet.in, iase@jmi.ac.in	M.Ed.Spl.Ed. (VI) B.Ed.Spl.Ed.(VI) B.Ed.Spl.Ed.(LD) M.Ed.Spl.Ed.(LD)

65.	<b>DL012</b>	<b>C.B.S. Memorial Mahila, Bal Evam</b> Shravan Viklang Shiksha Evam Punarvas Sansthan, 48, Hasanpur, I.P. Extension, Delhi -110092 Tel.: 011-22232043, 9312987428, 9810782542, Email: cbsmshi@gmail.com	D.Ed.Spl.Ed.(HI) D.Ed.Spl.Ed.(IDD)
66.	<b>DL013</b>	<b>Action For Autism,</b> Pocket 7 & 8, Jasola Vihar, Behind Sai Niketan, New Delhi-110 025 Tel. No.: 40540991, 40540992, 65347422 Email: actionforautism@gmail.com Website: www.autism-india.org	D.Ed.Spl.Ed.(IDD) B.Ed.Spl. Ed.(ASD)
67.	<b>DL014</b>	<b>Indian Spinal Injuries Centre, Institute of Health and Re- habilitation Sciences,</b> Sector - C, Vasant Kunj, New Delhi - 110070 Tel. No.: 011 - 42255225 Telefax: 011-26894804, 26898810 Email: institute@isiconline.org	M.P.O. B.P.O.
68.	<b>DL016</b>	<b>Pandit Deendayal Upadhyaya Institute for the</b> Physically Handicapped 4, Vishnu Digamber Marg, New Delhi- 110 002 Tel. No.: 011 - 23233672, 23236378, 23233782 Email: diriph@nic.in Website: www.iphnewdelhi.in	B.P.O. M.P.O. C.B.S.
69.	<b>DL017</b>	<b>Lady Irwin College,</b> Sikandra Road, New Delhi-110001 Tel. No.: 011 - 23753317, 2371222 Email: ladyirwin@vsnl.com	B.Ed.Spl.Ed.(ID)
70.	<b>DL018</b>	<b>Akshay Pratishthan,</b> D- III, Vasant Kunj, New Delhi-110070 Tel: 011 - 26132565, 26124923 Fax :011-26896143 e-mail: akshyapрати@gmail.com	D.Ed.Spl.ED.(HI)
71.	<b>DL019</b>	<b>Institute of Human Behaviour &amp; Allied Sciences (IHBAS),</b> P.O. Box no. 9520, Dilshad Garden, Delhi - 110095 Tel. No.: 011-22114029, 22599227 E-mail: directoribhas@vsnl.net Website: www.ihbasdelhigovt.nic.in	M.Phil (Cl.Psy.)
72.	<b>DL020</b>	<b>Durgabai Deshmukh College of Special Education,</b> (Visual Impairment) The Blind Relief Association, Lal Bahadur Shastri Marg, Near Hotel Oberoi, New Delhi-13, Tel: 24361376,77 Fax:-24364730 Email: ddcse_vi@yahoo.co.in, blindrelief@gmail.com Website: www.durgabaideshmukhcollege.org www.blindreliefdelhi.org	B.Ed.Spl.Ed.(VI)
73.	<b>DL021</b>	<b>Manovikas Comprehensive Rehabilitation</b> and Research Centre, 60A Radhey Puri Extn-1, Swami Dayanand Marg, Near Jagat Puri Crossing, Delhi - 110051 Tel. No.: 011 - 49058710, 9911107772 Email: manovikasy2k@yahoo.com ; mcs@manovikas.co.in Website: www.manovikas.co.in	D.Ed.Spl.Ed.(IDD)



74.	<b>DL022</b>	<b>Vision Institute of Advanced Studies,</b> Plot No. 4, Pocket A-1, Sector -8, Rohini, Delhi - 110085 Tel. No.: 011 - 27945852, 27948146 Fax: 011 - 27945852 Email.: visionrohini@gmail.com guptamukesh@gmail.com Web.: www.visioninstitute.in	P.G.D.R.P. D.Ed.Spl.Ed.(MD) D.Ed.Spl.Ed.(HI) D.Ed.Spl.Ed.(IDD) D.V.R.(ID) D.Ed.Spl.Ed.(VI)
75.	<b>DL025</b>	<b>Dr. Ram Manohar Lohia Hospital,</b> Baba Kharag Singh Marg, New Delhi - 110001 (DHLS Study Center of AIISH, Mysore) Tel. No.: 011 - 23747592 Email: delhi.dhls@gmail.com PGIMER, Dr. Ram Manohar Lohia Hospital, Baba Kharag Singh Marg, New Delhi - 110001 Tel. No.: 011 - 23747592 Email: hinehu@gmail.com	D.H.L.S. (Teleconference Mode) M.Phil.(Cl.Psy.)
76.	<b>DL026</b>	<b>National Institute of Public Cooperation and</b> Child Development, 5, Siri institutional Area, Hauz Khas, New Delhi - 110016 Tel.: 011 - 26963383 Fax: 011 - 26962447 Email: maimam1408.cea@gov.in Website: www.nipccd.nic.in	(A.D.C.G.C)
77.	<b>DL028</b>	<b>Ashtavakra Institute of Rehabilitation Sciences &amp; Research,</b> 4/1, Block-A, Institutional Area, Madhuban Chowk, Rohini, Delhi-110085 Ph-011-27861631. Fax-011-27550018 e-mail:- inforehab@tecna.in	D.Ed.Spl.Ed.(IDD) D.Ed.Spl.Ed.(HI) D.Ed.Spl.Ed.(VI) D.Ed.Spl.Ed.(Db) D.Ed.Spl.Ed.(MD)
78.	<b>DL029</b>	<b>K.S. MEMORIAL,</b> R1-R2, East Vinod Nagar, Khichdipur main road, Delhi-91 Regd.&PO Add.: M-124, R.K.VIHAR, I.P.EXTN., DELHI-92., PHONE NO. - 9311070001, MAIL ID - ksm.delhi.specialeducation@gmail.com	D.Ed.Spl.Ed.(HI) D.Ed.Spl.Ed.(IDD) D.Ed.Spl.Ed.(VI) D.Ed.Spl.Ed.(MD)
79.	<b>DL030</b>	<b>Viklang Avam Punarvas Kendra</b> 218, Razapur, Behind Prem Kuteer Appartments, Sector -09, Rohini, Delhi - 110085 Contact No. -011-27866069, 27555012 Mail Id- vapkindia@gmail.com	D.Ed.Spl.Ed.(IDD) D.Ed.Spl.Ed.(MD) D.Ed.Spl.Ed.(HI)
80.	<b>DL031</b>	<b>Indian Sign Language Research &amp; Training Centre (ISLRTC),</b> (Department of Empowerment of Persons with Disabilities (Divyangjan), Ministry of Social Justice & Empowerment, Module No. 403-405, Fourth Floor, NSIC Business Oark, Okh- la Industrial Estate, New Delhi 110020 Tel. No.: 011 - 20883013 Email id - islrtnewdelhi@gmail.com	D.I.S.L.I. D.T.I.S.L.



81.	<b>DL032</b>	<b>Ashtavakra Institute of Rehabilitation Sciences &amp; Research,</b> 5 PSP Institutional Area, Sector-14, Madhuban Chowk, Rohini, Delhi - 110085 Tel. No.: 011 - 27550012, 27550013 Fax: 011 - 27319090 Email: tecnia_rehab@yahoo.com inforehab@tecnia.in directorrehab@tecnia.in directoranamolarora@gmail.com Website: www.rehab.tecnia.in	D.Ed Spl.Ed.(HI) D.Ed.Spl.Ed.(IDD) D.Ed.Spl.Ed.(Db) B.Ed.Spl.Ed.(ID) D.Ed.Spl.Ed.(MD) D.Ed.Spl.Ed.(VI) B.Ed.Spl.Ed.(VI) B.Ed.Spl.Ed.(HI) B.Ed.Spl. Ed.(ASD) B.Ed.Spl.Ed.(LD)
82.	<b>DL033</b>	<b>Association For Advancement and Rehabilitation of Handicapped</b> C/o Navjyoti Institute, B 11 Vasant Kunj, New Delhi - 110070 Mob- 9871003912, Office no- 011-26899044, 49506354, 41783273 Email Id- aarohdelhi@gmail.com	D.Ed.Spl.Ed.(IDD)
83.	<b>DL034</b>	<b>CBSM, Delhi Handicapped Site</b> Dwarka, Sector-13, Near Iskon Temple, New Delhi-110078 Email:- cbsmshi@gmail.com cbsmdelhi@gmail.com Tel. No. 011-40505437 Mob. No. 8745020009, 8745020008, 9312987428	B.Ed.Spl.Ed (HI) B.Ed.Spl.Ed (ID) D.Ed.Spl.Ed. (HI) D.Ed.Spl.Ed.(IDD)
84.	<b>DL035</b>	<b>National Trust for the Handicapped,</b> A-2, Jeet Singh Marg, Qutab Institutional Area, New Delhi - 110067 Tel.No.: 011-43153300,01,02,03, 07862973435 Email: ananthcentre@gmail.com; dsemr@nationaltrust.co.in	D.Ed.Spl.Ed.(IDD)
85.	<b>DL036</b>	<b>Shristi</b> C-272, Vivek Vihar, Delhi - 110065 Tel. No. 011-42512741,9818409489; 9810021054 Email id shristithecreation@gmail.com www.shristi-institute.org	D.Ed.Spl.Ed.(IDD)
86.	<b>DL037</b>	<b>Tecnia Institute of Teacher Education</b> F-19, Sector-8, Rohini, Delhi-110085 tite.rohini08@gmail.com	D.Ed.Spl.Ed.(IDD) D.Ed.Spl.Ed.(MD) D.Ed.Spl.Ed.(HI) D.Ed.Spl.Ed.(VI)
87.	<b>DL038</b>	<b>DIRD College of Special Education</b> GT Karnal Road, Nagli Poona Delhi - 110036 Email-Id rafilal100@gmail.com Tel. No. 011-27732759, 93133251777, 9810866755, 9868987200	B.Ed.Spl.Ed.(HI) B.Ed.Spl.Ed.(ID)
88.	<b>DL039</b>	<b>National Forensic Science University</b> (An Institution of National Importance) Delhi Campus, Ministry of Home Affairs, Government of India, Rohini Sector-3, New Delhi - 110085 Tel. No. 011-27510586, 9099063369 Email: director_dc@nfsu.ac.in	M.Phil.(Cl.Psy.)
89.	<b>DL040</b>	<b>Mothers Care College of Special Education</b> (Run by Kartikeyan Educational Society) Plot No. 66 Sector -A9, Narela, Delhi-11040	D.Ed.Spl.Ed.(VI) D.Ed.Spl.Ed.(IDD)



## GOA

90.	<b>G0004</b>	<b>Dnyanvardhini Divyang Training College,</b> under the aegis of Sanjay Centre for Special Education, Bogda Murmagao, Vosco, Goa-403521 Tel:-0832-2413120m 2412880/9822132023 e-mail: scseg.porvorim@gmail.com sanjaycentred.ed@gmail.com	D.Ed.Spl. Ed.(IDD) B.Ed.Spl.Ed.(ID)
-----	--------------	---	---

## GUJARAT

91.	<b>GJ001</b>	<b>B.M. Institute of Mental Health,</b> Near Nehru Bridge, Ashram Road, District - Ahmedabad, Gujarat - 380009 Tel. no.: 079 - 26578256, 26578257, 26578258, 26574858 / Fax No.: 079 - 26578259 Email: bminstitute.ahm@gmail.com director@bmimh.com Web.: www.bminstitute.co.in	P.G.D.R.P. P.D.(CL.Psy)
92.	<b>GJ003</b>	<b>Sh. Shah K.L. Institute for the Deaf,</b> 51, Vidyanagar, Bhavnagar, Gujarat - 364002 Tel. 0278-2420836, Fax. 0278-2431160 E-mail: klinstitute.deaf@gmail.com ttcklid@gmail.com	B.Ed.Spl.Ed.(HI) D.Ed.Spl.Ed.(HI)
93.	<b>GJ005</b>	<b>Training College for Teachers of the Deaf &amp; Blind,</b> Navrangpura, Ashram Road, Ahmedabad, Gujarat - 380 009, Tel:079-26586138, 26579947 , 9898978037 e-mail: tctvabd09@gmail.com; kalpanalalwanitctb@gmail.com	D.Ed.Spl.Ed.(HI) D.Ed.Spl.Ed.(VI)
94.	<b>GJ006</b>	<b>Akshar Trust,</b> 11th Floor, Kirti Tower, Next to Kirti Mandir, Tilak Road, Vadodra, Gujarat - 01 Tel. no.: 0265-338294, 2427522, 2427544 Email: akshartrust@gmail.com Website: www.baroda.com/akshar.php	D.Ed.Spl.Ed.(HI)
95.	<b>GJ007</b>	<b>Gujarat Kelvani Trust,</b> Mangal Prabhat Building, Opp. St. Xavier High School, Mirzapur,Ahmedabad, Gujarat Tel.: 079 - 25500309, Fax: 079 - 25504106 Email: gujaratkelavanitrust@yahoo.com	D.Ed.Spl.Ed.(IDD)
96.	<b>GJ010</b>	<b>'Ankur' Special School for Mentally Retarded,</b> Plot No. 1945, Near Working Women's Hostel, Sardarnagar Circle, Bhavnagar, Gujarat Tel: 0278-2566956 Fax 0278-2431160 Email: ankurmrschool.bvn@gmail.com; alpesh7878@gmail.com	D.Ed.Spl.Ed.(IDD)
97.	<b>GJ011</b>	<b>Blind Welfare Council,</b> Mandav Road, Opp. Panchmukhi Hanuman Temple, Dahod, Gujarat - 389151 Tel: 02673-243389, 942666952 Email: bwcdahod@gmail.com Website: www.bwcdahod.com	D.Ed.Spl.Ed.(IDD)

98.	<b>GJ012</b>	<b>Smt. P N R S (Talajwala) Society for Relief &amp; Rehabilitation of the Disabled,</b> 51, Vidyanagar, Bhavnagar, Gujarat-364 002 Tel. No.: 0278 - 2420836, 2429326, 2431150 Fax: 0278 - 2431160 Email: pnr society@gmail.com info@pnrsociety.org Website: www.pnrsociety.org	D.Ed.Spl.Ed.(MD) D.Ed.Spl.Ed.(VI)
99.	<b>GJ015</b>	<b>Govt. Prosthetic &amp; Orthotic College,</b> Paraplegia Hospital & Physiotherapy College Civil Hospital Campus, Ahemdabad, Gujarat- 380016 Tel. No.: 079 - 22680471, 22684258 Fax: 079 - 22680471 Email: paraplegia@icenet.net paraplegiahospital@vsnl.net Website: www.paraplegiahospital.org www.govtspine.org	B.P.O.
100.	<b>GJ019</b>	<b>Sh. P K Mehta College for the Special Education,</b> Mamta Mandir Campus, Dairy Road, C/o Vidya Mandir Trust, Palampur, Dist. Banaskantha, Gujarat - 385001 Tel. No.: 02742 - 252586, 260258 Fax: 02742 - 265139 9898414482, 9427928441 Email: pkmehtaspecialcollege@vidyamandir.org, director@vidyamandir.org Website: www.vidyamandir.org	B.Ed.Spl.Ed.(HI) B.Ed.Spl.Ed.(VI) M.Ed.Spl.Ed.(VI) M.Ed.Spl.Ed.(HI) D.Ed.Spl. Ed.(IDD)
101.	<b>GJ020</b>	<b>Institute of Behavioural Sciences,</b> Gujarat Forensic Sciences University 18/A, B/H Police Bhawan, Gandhinagar, Gujarat-382007 Tel. No.: 079 - 23256261 Fax: 079-23256260, 23256365 Email: dir_bs@gfsu.edu.in Website: www.gfsu.edu.in	M.Phil. (Cl. Psy.)
102.	<b>GJ021</b>	<b>Composite Regional Centre for Persons with Disabilities,</b> Bhikshuk Gurh Parisar, GIDC, Odhav, Ahemdabad, Gujarat - 382415 Tel No.: 079-22870544 Fax: 079 - 22870544 Email: crcabad@gmail.com	D.Ed.Spl.Ed.(IDD) B.Ed.Spl.Ed.(ID) B.A.S.L.P.
103.	<b>GJ022</b>	<b>Sardar Patel University,</b> University Road, Vallabh Vidyanagar, District Anand - 388120, Gujarat Tel. No.: 02692-226882, 09825025994 Email: sj_patell@yahoo.co.in Website: www.spuvvn.edu	B.Ed.Spl.Ed.(ID) M.Ed.Spl.Ed.(ID)
104.	<b>GJ024</b>	<b>Sumandeep Vidyapeeth Deemed to be University,</b> AT & PO-Pipariya, waghodia, vadodra,-391760, Gujarat Email- principal.daslp@sumandeepvidyapeethdu.edu.in	B.A.S.L.P. M.Sc.(SLP) M.Sc.(Aud.) D.H.A.R.E.M.T. B.P.O.
105.	<b>GJ025</b>	<b>Indian Institute of Teacher Education Centre of Education,</b> Ramkrushna paramhans vidya sakul, Sector-15, Near Mahatma Mandir, Gandhinagar Gujarat-382016	B.A./B.Com./ B.Sc. B.Ed.Spl. Ed.
106.	<b>GJ026</b>	<b>Gujarat Medical Education and Research Society,</b> Medical College and Hospital, Near Gujarat High Court on SG Highway, Sola, District- Ahmedabad, Gujarat-380060 E-mail:- deangmerssola@gmail.com	B.A.S.L.P.



107.	<b>GJ027</b>	<b>Rashtriya Raksha University</b> At Lavad, Ta. Dahegam, Distt- Gandhinagar Gujarat-382305 Tel. No. 6357-244810, 7968126823 E-mail id director.scbs@rru.ac.in	M.Phil.(Cl.Psy.)
108.	<b>GJ028</b>	<b>Government Spine Institute, Department of Audiology &amp; Speech Language Pathology</b> 4th Floor, Near Cancer Research Civil Medicity Campus Asarwa, Shahibaug, Ahmedabad, Gujarat-380016 Tel. No. 079-22684258, 22680471, 9825367309 Email id: govspineinstitute@gmail.com	B.A.S.L.P.

## HARYANA

109.	<b>HR001</b>	<b>ARPAN, Institute for the Mentally Handicapped,</b> Gandhi Nagar, Rohtak, Haryana - 124001 Tel. No.: 01262-282817, 9812813030 Email: arpanrohtak@arpanrohtak.org Website: www.arpanrohtak.org	D.Ed.Spl.Ed.(IDD) B.Ed.Spl.Ed.(ID) M.Ed.Spl.Ed.(ID)
110.	<b>HR002</b>	<b>Chairpersion, Department of Special Education,</b> Kurukshetra University, Kurukshetra, Haryana - 136119 Mob: 859273349, 8295181616, 986090209 Tel No. 01744-238039 Ext 2102/2103 Email: chairperson.education@kuk.ac.in; vk@kuk.ac.in	B.Ed.Spl.Ed.(VI) M.Ed.Spl.Ed.(VI)
111.	<b>HR003</b>	<b>Shravan Institute of Special Education &amp; Research ,</b> Gandhi Nagar, Near Mahila Ashram, District - Rohtak, Haryana Tel:01262- 243817, 213118 Email: shravanrtk@gmail.com	B.Ed.Spl.Ed.(ID)
112.	<b>HR006</b>	<b>Society for Advanced Study in Rehabilitation,</b> Branch of:- Integrated Institute for the Disabled, Shiv Apartment -II, A-Block Dayal Bagh, P.O. Surajkund, Faridabad, Haryana - 121009 Tel. No.: 0129-6457611, 09818177403, 09990731206, 9560047069 Email: reception.sasr@gmail.com Website: www.sasrindia.com	D.E.C.S.E.(ID) D.Ed.Spl.Ed.(ASD) D.Ed.Spl.Ed.(IDD) D.Ed.Spl.Ed.(MD) D.Ed.Spl.Ed.(HI) B.Ed.Spl.Ed.(LD) B.Ed.Spl.Ed.(ID)
113.	<b>HR007</b>	<b>State Institute for Rehabilitation Training &amp; Research (SIRTAR),</b> (Department of Social Justice & Empowerment, Govt. of Haryana), Gandhi Nagar, Rohtak, Haryana - 124001 Tel. No.:01262 - 212211 Email: sirtartrk@gmail.com	P.G.D.R.P. B.Ed.Spl.Ed.(ID) D.Ed.Spl.Ed.(IDD) M.Ed.Spl.Ed.(ID)
114.	<b>HR008</b>	<b>Haryana College of Special Education &amp; Rehabilitation,</b> R. K. Smriti Bhawan, H. No. D-II/121, Shiv Durga Vihar, Opposite C-10 Dayal Bagh, Post Office: NHPC Colony (121010), District Faridabad, Haryana - 121010 Tel.: 012-4092511, 09818374065, 09958207579 Email: hcseer@yahoo.com	D.Ed.Spl.Ed.(HI) D.Ed.Spl.Ed.(IDD) D.H.L.S. B.Ed.Spl.Ed.(HI)

115.	<b>HR009</b>	<b>Vision institute for Applied Studies,</b> Plot No.: 40, Sector - 20 B, H.U.D.A. Near Traffic Training Park, Faridabad, Haryana Tel. No.: 0129-2222175, , 2222167, 9311305291 Email: director@srde.org visionfbd@gmail.com, guptamukesh@gmail.com Website: www.visioninstitute.in	D.V.R.(ID) P.G.D.R.P B.A.S.L.P D.Ed.Spl.Ed.(IDD) D.Ed.Spl.Ed.(HI) B.Ed.Spl.Ed.(ID) B.Ed.Spl.Ed.(HI) B.Ed.Spl.Ed.(LD) M.Ed.Spl.Ed.(ID) D.Ed.Spl.Ed.(CP) D.Ed.Spl.Ed.(DB) D.Ed.Spl.Ed.(MD) D.Ed.Spl.Ed.(VI)
116.	<b>HR012</b>	<b>Adarsh Rehabilitation Centre for Mentally and Physically Handicapped children,</b> Uttam Nagar, Loharu Road , Near Tractor Agencies, Bhiwani Haryana - 127021 Tel. No.: 01664-215423, 09729080045 Email: adarshmitc@gmail.com Website: www.adarshgroupofeducation.com	D.Ed.Spl.Ed.(IDD) B.Ed.Spl.Ed.(ID) D.Ed.Spl.Ed.(MD) D.Ed.Spl.Ed.(HI) B.Ed.Spl.Ed.(HI) P.G.D.R.P. M.Ed.Spl.Ed.(ID) B.Ed.Spl.Ed.(LD) M.A.(SWDS)
117.	<b>HR013</b>	<b>Jan Nayak Ch. Devi Lal (PG) College of Education,</b> Post Box No. 81, Barnala Road, Sirsa, Haryana - 125055 Tel. no.: 01666 - 238119, 09416052056 Fax No. : 01666-238100 Email: jai.prakash.hooda@gmail.com Website: www.jcdv.org.in	B.Ed.Spl.Ed.(ID)
118.	<b>HR014</b>	<b>ST. PAUL COLLEGE OF EDUCATION,</b> ROHTAK BEHIND NEW BUS STAND,ROHTAK Email Id- stpaulcollegeofedu@gmail.com , Mob-9416312234, Office no-01262-9416312234.	D.Ed.Spl.Ed.(IDD) D.Ed.Spl.Ed.(HI) B.Ed.Spl.Ed.(ID) M.Ed.Spl.Ed.(ID) B.Ed.Spl.Ed.(HI) B.Ed.Spl.Ed.(VI) B.Ed.Spl.Ed.(MD) B.Ed.Spl.Ed.(LD)
119.	<b>HR015</b>	<b>MR DAV College of Education,</b> 5th K.M. Stone, Sonapat Road, Rohtak, Haryana Tel. No.: 9355671757, 8950160283 Fax No.: 01262-268823 Email: mrdavcoe@gmail.com Website: www.mrdavcoe.com	D.Ed.Spl.Ed.(HI) D.Ed.Spl.Ed.(IDD) B.Ed.Spl.Ed.(ID) B.Ed.Spl.Ed.(HI)
120.	<b>HR016</b>	<b>Tapan Rehabilitation Society, Karnal,</b> Pragya Institute for Education Training and Rehabilitation of Differently Abled, Near Police Post, G.T. Road, Nilokhari, District- Karnal, Haryana - 132117 Tel. No.:0184-2240751, 2266451, 09416191483 e-mail id sujatavspk@yahoo.com; vspkkarnal@gmail.com	D.Ed.Spl.Ed.(HI) B.Ed.Spl.Ed.(HI) D.Ed.Spl.Ed.(IDD)





121.	<b>HR017</b>	<b>Red Cross Institute for Education &amp; Rehabilitation of Mentally Challenged Children,</b> New Court Road, Red Cross Bhawan, Sonapat, Haryana-131001 Tel. no.: 0130-2220870, 07404253494 Email: rhuchi94@gmail.com Website: www.vidyasonepat.com	D.Ed.Spl.Ed.(IDD) D.Ed.Spl.Ed.(HI) B.Ed.Spl.Ed.(HI) B.Ed.Spl.Ed.(ID)
122.	<b>HR018</b>	<b>Amity University Haryana,</b> <b>Department of Audiology &amp; Speech Language Pathology,</b> Amity Education Valley Distt. Gurgaon (Manesar), Haryana - 122413 Tel. No.: 0124 - 2337015 Fax: 0124 - 2337637 Email: registrarauh@ggn.amity.edu Website: www.amity.edu/gurgaon	B.A.S.L.P. M.Phil.(Cl.Psy.) M.Sc(SLP) P.D.(Cl.Psy.) P.G.D.R.P.
123.	<b>HR019</b>	<b>Shivom Rehabilitation Centre (SRC),</b> Kalanaur Road, Nigana, Rohtak, Haryana Tel. no.: 9255443333, 7724847777 Email: srcnigana@gmail.com shivomcoe@gmail.com Website: www.shivomcoe.com	D.Ed.Spl.Ed.(IDD) D.Ed.Spl.Ed.(HI) B.Ed.Spl.Ed.(ID) B.Ed.Spl.Ed.(HI) B.Ed.Spl.Ed.(LD) B.Ed.Spl.Ed.(VI)
124.	<b>HR021</b>	<b>Jind Central Jaycees Education and Charitable Society,</b> Jind D-Block, Urban Estate, Jind, Haryana - 126102 / Tel. no.: 01681-246468, 09315656956 / Fax No. : 01681-253257 Email: dalbirsharma1957@gmail.com; ankurcoejind@gmail.com	D.Ed.Spl.Ed.(IDD) B.Ed.Spl.Ed.(ID)
125.	<b>HR022</b>	<b>Shri Sachha Special Education for the Deaf,</b> 281, Defence Sainik Nagar Colony, Bahadurgarh, District - Jhajjar, Haryana - 124507 Tel. No.: 01276-242783, 09255408287 Email: shrisachadeafdumbeduinst@gmail.com Website: www.shrisachchadeafngo.com	D.Ed.Spl.Ed.(HI)
126.	<b>HR023</b>	<b>Misri Devi Rehabilitation Centre,</b> 1/441, Gali No.9, Line Par, Vikas Nagar, Bahadurgarh, District - Jhajjar, Haryana - 124507 Tel. no.: 09416228590, 09868591330, 09354677125 Email: mdrc2015@gmail.com Website: www.mdrcngo.org	D.Ed.Spl.Ed.(IDD) D.V.R. (ID) D.Ed.Spl. Ed.(ASD) B.Ed.Spl.Ed.(ID)
127.	<b>HR024</b>	<b>Amar Jyoti Foundation,</b> Village - Quilazafargarh, Near State Bank of Patiala, Tehsil-Julana, Dist.-Jind, Haryana - 126102 Tel. No.: 01683-274106, 09416014025 E-mail: ajfjind@yahoo.com	D.Ed.Spl.Ed.(HI) D.Ed.Spl.Ed.(IDD)
128.	<b>HR028</b>	<b>K.V.M. College of Special Education,</b> Ladhot Road, Behind New Bus Stand Rohtak, Haryana - 124001 Tel. No. -. 01262-276201., Mob - 9992900745 kvminstitutions@gmail.com www.kvmcollegeofeducation.in	D.Ed.Spl.Ed.(HI) D.Ed.Spl.Ed.(IDD) B.Ed.Spl.Ed.(HI) B.Ed.Spl.Ed.(ID)

129.	<b>HR029</b>	<b>RENU VIDYA MANDIR</b> (An Institute of Special Education Vocational Rehabilitation Training and Research) Khewra, Meerut Road, Bahalgarh, Sonipat, Haryana - 131001/ Tel. No.: 0130 - 2110248 9810733888, 8572899973 Email.: rvmharyana@gmail.com Website.: www.renuvidyamandir.in	D.Ed.Spl.Ed.(IDD) D.Ed.Spl.Ed.(HI) D.Ed.Spl.Ed.(VI) B.Ed.Spl.Ed.(ID) B.Ed.Spl.Ed.(HI) M.Ed.Spl.Ed.(ID) M.Ed.Spl.Ed.(HI)
130.	<b>HR030</b>	<b>S.M. Rehabilitation &amp; Research Centre, Narnaul</b> C/o. Santosh Memorial, Education & Welfare Society (Regd.), Ram Nagar, Naseebpur, Tehsil - Narnaul, District - Mahendragarh, Haryana Contact No.: 9311105286, 9053060270, 01282-260270 Mail Id- smrrcindia@gmail.com	D.Ed.Spl.Ed.(MD) D.Ed.Spl.Ed.(HI) D.Ed.Spl.Ed.(IDD) B.Ed.Spl.Ed.(ID) B.Ed.Spl.Ed.(LD) B.Ed.Spl.Ed.(HI)
131.	<b>HR036</b>	<b>TEERTHANKER K.R.D. COLLEGE</b> PLOT NO 35, VILLAGE + TOWN JATAULI POST HAILY MANDI, TEHSIL PATAUDI, DISTRICT GURGAON (HARYANA) PIN CODE 122504 drsusheelkumargeo@gmail.com; tkrdcollegehm@gmail.com , Mob-07599340719, Office no- 0124-2670327.	D.Ed.Spl.Ed.(IDD) D.Ed.Spl.Ed.(HI) B.ED.Spl.Ed.(ID) B.ED.Spl.Ed.(HI) M.ED.Spl.Ed.(ID)
132.	<b>HR038</b>	<b>JBDM College of Special Education</b> (Run by JBDM Educational and Social Welfare Society) VPO Saral Distt Bhiwani, Haryana-127040 Email Id. -jbdmtosham@gmail.com Mob.-0 9813508596, 09812547400	D.Ed.Spl.Ed.(HI) D.ED.Spl. Ed.(IDD) B.ED.Spl.Ed.(ID)
133.	<b>HR039</b>	<b>Adarsh Rehabilitation Institute of Vocational Training Rohtak Road,</b> Kalupur Chingi, Sonipat-131001 Haryana, Email id- avrt621@gmail.com Mob- 9416033334. Office no- 0130-224440.	D.ED.Spl. Ed.(IDD)
134.	<b>HR040</b>	<b>SHREE GURU GOBIND SINGH TRICENTENARY UNIVERSITY</b> CHANDU-BUDHERA GURGAON-BADLI ROAD, GURGAON-122505 Email id. ar.acad@sgtuniversity.org . Mob. 8527090239. Office no. 0124-2278183-85.	PD.(Cl.Psy) B.A.S.L.P. M.Phil.(Cl.Psy.) B.Ed.Spl.Ed.(HI) D.Ed.Spl.Ed.(HI) D.Ed.Spl.Ed.(IDD) B.Ed.Spl.Ed.(ID) D.Ed.Spl.Ed.(VI) Integrated B.Ed. M-Ed.Spl.Ed.(ID)
135.	<b>HR041</b>	<b>Green Valley Institute of Spl.Edu. &amp; Rehabilitation Centre,</b> Mandir Wali Gali, Patel Nagar, Sonapat, Haryana e-mail gvpssonepat@gmail.com	D.ED.Spl. Ed.(IDD) D.Ed.Spl.Ed.(HI)
136.	<b>HR042</b>	<b>Aadhar College of Special Education</b> VPO-Agroha, Dist-Hisar, Haryana Contact no. 9812100875 e-mail aadharagroha@gmail.com	D.Ed.Spl.Ed.(IDD) D.Ed.Spl.Ed.(HI)



137.	<b>HR043</b>	<b>ST. Teresa Inclusive School</b> ITI Chowk Rathdhana Road Sonipat, Haryana e-mail : stissonipat@gmail.com Mobile no. 8397027536, 9050354421, Office 0130-2250550	D.Ed.Spl.Ed.(HI) D.Ed.Spl.Ed.(IDD) B.Ed.Spl.Ed.(HI)
138.	<b>HR045</b>	<b>J. M. Rehabilitation and Research Centre</b> Near Adarsh Vidya Mandir Nangal Barrier Ateli Mandi, Dist-Mahendergarh, Haryana-123021 E-mail jmrehab.edu@gmail.com	D.Ed.Spl.Ed.(IDD) D.Ed.Spl.Ed.(HI) D.Ed.Spl.Ed.(VI) B.Ed.Spl.Ed.(ID)
139.	<b>HR047</b>	<b>Armaan Teacher Training Institute,</b> 955, Sector-16, Old SP Road, Faridabad, Haryana-121002 E-mail asdafbd2015@gmail.com; chaudharyvijay1990@gmail.com	D.Ed.Spl.Ed.(IDD) D.Ed.Spl.Ed.(MD) B.Ed.Spl.Ed.(LD)
140.	<b>HR048</b>	<b>Faculty of Education, Manav Rachna University</b> Sector-43, Aravalli Hills, Delhi-Surajkund Road, Faridabad, Haryana vc@mru.edu.in	B.Ed.Spl.Ed.(LD)
141.	<b>HR049</b>	<b>Master Khub Ram College,</b> Mahchana Road, Haily Mandi, Teh, Pataudi, Distt- Gurgaon, Haryana e-mail id masterkhubramcollege@gmail.com	D.Ed.Spl.Ed.(IDD) B.Ed.Spl.Ed.(ID)
142.	<b>HR050</b>	<b>Haryana Welfare Society for Persons</b> With Speech & Hearing Impairment, Opposite House No. 275, Sector -16, Punchkula, Haryana Email id- hws4speechhearing@gmail.com	D.Ed.Spl.Ed.(HI) D.T.I.S.L.
143.	<b>HR052</b>	<b>R K College of Education (Rehabilitation)</b> 21st K M Stone, Sonipat Road, Humayunpur, Rohtak, Haryana Tel No. 01262-281020, 9728496962, 9254251020	D.Ed.Spl.Ed.(IDD) B.Ed.Spl.Ed.(ID)
144.	<b>HR053</b>	<b>Central University of Haryana,</b> <b>Department of Psychology,</b> VPO - Jan - Pali , District - Mahendergarh, Haryana-123031 Tel.no.01285260173, 01285260102, 7496045335 Email hodpsychology@cuh.ac.in ; registrar@cuh.ac.in	P.G.D.R.P. A.D.C.G.C.
145.	<b>HR054</b>	<b>B.R.D.E.W.S. Baba Ramdas Institute of</b> <b>Special Education</b> VPO- Nuna Majra Firani Road, Bahadurgarh, District- Jhajjar, Haryana -124507 Tel No. 01276-244400, 9896948443, 9255408287 Email naveen.deswall3@gmail.com	D.Ed.Spl.Ed.(IDD) B.Ed.Spl.Ed.(ID)
146.	<b>HR055</b>	<b>D.B.M. Special College of Education</b> V.P.O. Madina, Teh- Gohana District - Sonipat, Haryana - 131301 email dbmcollege@gmail.com	D.Ed.Spl.Ed.(IDD) D.Ed.Spl.Ed.(HI) B.Ed.Spl.Ed.(HI) B.Ed.Spl.Ed.(ID)

147.	<b>HR056</b>	<b>Om Sterling Global University,</b> Department of Special Education school of Teacher Education, NH-52 Hisar-Chandigarh Road, Hisar, Haryana-125001 email chancellor@osgu.ac.in	D.Ed.Spl.Ed.(VI) D.Ed.Spl.Ed.(HI) B.Ed.Spl.Ed.(VI) B.Ed.Spl.Ed.(HI) B.Ed.Spl.Ed.(LD) B.Ed.Spl.Ed.(MD) B.Ed.Spl.Ed.(ID) P.G.D.R.P. M.Phil. (Rehab.Psy.) M.Phil.(Cl.Psy.)
148.	<b>HR057</b>	<b>Maharshi Dayanand University</b> Rohtak, Haryana - 124001 Contact No. 9466515045 email id - dir.cds@mdurohtak.ac.in	D.I.S.L.I. D.T.I.S.L.
149.	<b>HR058</b>	<b>Darpan Rehabilitation &amp; Research Centre</b> Sec-09, Safidon Road, Jind Haryana-12102 Tel No. 9813419300, 9896382696, 8929589296 email darpanjind@gmail.com; darpanrehab@gmail.com	D.Ed.Spl.Ed.(IDD) D.Ed.Spl.Ed.(HI) B.Ed.Spl.Ed.(ID)
150.	<b>HR059</b>	<b>S. R. College of Education IMT,</b> Sector 30 B, Kheri Sadh, Delhi Road, Rohtak , Haryana - 124021 Contact No. 9992700642 / 9896302035 Email drsumitsharma.srs@gmail.com ; srcollegeeducation@gmail.com	B.Ed.Spl.Ed.(LD) P.G.D.R.P.
151.	<b>HR060</b>	<b>JBM College of Education for Rehabilitation Training and Research</b> Shadipur Julana, District Jind, Haryana-126101 Email jbmjulana@gmail.com	D.Ed.Spl.Ed.(IDD) D.Ed.Spl.Ed.(HI) B.Ed.Spl.Ed.(ID) B.Ed.Spl.Ed.(HI)
152.	<b>HR061</b>	<b>College of Modern Education,</b> Vill- Berli Kalan, P.O. Musepur District-Rewari, Haryana-123401 Tel. No. 01281232022, 7419064048, 9416064048 email id mdsssb@yahoo.com	D.Ed.Spl.Ed.(HI) B.Ed.Spl.Ed.(ID)
153.	<b>HR062</b>	<b>Scope Rehabilitation Centre,</b> 26/9 Model Town, Water Works Road, Narwana, Dist- Jind Haryana-126116 Tel. No. 9468006004/ 8607855300 email id scopejind@gmail.com	B.Ed.Spl.Ed.(ID) B.Ed.Spl.Ed.(HI)
154.	<b>HR063</b>	Education Concern, Society for Development of <b>Persons with Special Needs,</b> Sector -1, Rohtak, Haryana-124001 Tel. No. 9416051717 / 8168014688 E-mail dr.h.r.dhall@gmail.com	D.Ed.Spl.Ed.(IDD)
155.	<b>HR064</b>	<b>Adarsh Vidya Divyang Kalyan and Punarvas Kendra Saman</b> Rohtak, Haryana-124112 Tel. No. 7015507732 E-mail rehab.adarsh@gmail.com	D.Ed.Spl.Ed.(IDD)
156.	<b>HR065</b>	<b>Shiva Divyang Kalyan and Punarvas Kendra</b> Punarvas Kendra, Meham Rohtak Haryana-124112, Tel. No. 7023062777 E-mail id shivarehab777@gmail.com www.shivarehab.com	D.Ed.Spl.Ed.(IDD) D.Ed.Spl.Ed.(HI)



157.	<b>HR066</b>	<b>Nav Nirman Rehabilitation &amp; Research Center,</b> Barwala Hisar, Haryana-230128 Tel. No. 8708740712 email pk229204@gmail.com	D.Ed.Spl.Ed.(HI) D.Ed.Spl.Ed.(IDD)
158.	<b>HR067</b>	<b>Ram Krishan Rehabilitation School,</b> (Run by Saraswati Deep shiksha Samiti) Simha Teh. NNI, Dist- Mahendergarh Haryana-123001 Tel. No. 9416248681 / 01282-240574 Email id surenderchairman@gmail.com	D.Ed.Spl.Ed.(HI)
159.	<b>HR068</b>	<b>Bright Rehabilitation Centre</b> (Run by Adarsh Siksha and Samaj Uthan Samiti) VPO- Khasa Mahajan, Dist- Hisar- Haryana-125001 Tel. No. 9416544923 Email brightrehabilitation@gmail.com	D.Ed.Spl.Ed.(IDD) D.Ed.Spl.Ed.(HI)
160.	<b>HR069</b>	<b>College of Special Education &amp; Training</b> (Run by The Advance Society for the differently Abled), Roshan Nagar, Faridabad, Haryana-121003 Tel. No. 9870988486 Email id - csetfbd2022@gmail.com	D.Ed Spl.Ed.(IDD)
161.	<b>HR070</b>	<b>Aastha Institute for Divyangjan</b> (Run by aastha Rehabilitation and Educational Society), VPO- Baliali, Bhiwani, Haryana-127032 Tel. No. 7404309030 / 9992951504 email id aidbaliali@gmail.com	D.Ed Spl.Ed.(IDD) D.Ed Spl.Ed.(MD)
162.	<b>HR071</b>	<b>Thomas Edison Inclusive School,</b> (College of Speial Education), Run by Arya Charitable Society, 901/1, Gali No. 8, Patel Nagar, Sonipat, Haryana - 131001 Tel. No. 9050354421 / 8397027536 email-id thomasedisonsnp@gmail.com	D.Ed Spl.Ed.(IDD) D.Ed.Spl.Ed.(HI)
163.	<b>HR072</b>	<b>Shri Omvir Singh Institute of Rehabilitation,</b> VPO Nuna Majra, Near shiv Mandir, Main Bahadurgarh Jhajjar Road, Tehsil- Bahadurgarh,Dist- Jhajjar, Haryana - 124507 Tel No. 9255510088 / 01276244400 email id nakshtraedusociety@gmail.com	B.Ed.Spl.Ed.(HI) D.Ed.Spl.Ed.(HI)
164.	<b>HR073</b>	<b>Jindal Institute of Behavioral Sciences</b> O.P. Jindal Global (Institutions of Eminence Deemed to be University), Sonipat Narela Road, Near Jagishpur Village Sonipat -131001, Haryana Tel. No. 0130-4091841/4091956Fax No. 0130-4091999 Mobile 7419748943 Email id - rci.jibs@jgu.edu.in	M.R.Sc. M.Sc. (Psycho-Social Rehabilitation)
165.	<b>HR074</b>	<b>MCM College of Special Education</b> Run by Maya Chand Memorial Education Society Kilazafargarh, Julana, District - Jind , Haryana - 126101 Tel. No. 01683-269333, 9416601009, 9812278899 Email Id- mcmkzhspl@gmail.com	B.Ed.Spl.Ed.(ID) D.Ed.Spl.Ed.(IDD)



166.	<b>HR075</b>	<b>Lt. Mahipat Singh College of Education</b> (Run by Lt. Mahipat Memorial Shiksha Samiti) Sarai Aurangabad, Bahadurgarh, District - Jhajjar, Haryana - 124507 Tel.No. 9910759789 Email mahipatcollegebgarh@gmail.com	D.Ed.Spl.Ed.(IDD)
167.	<b>HR076</b>	<b>Green Valley Special School</b> Jamalpur Distt. Bhiwani, Haryana-127035 Tel. No. 9996152626 Email greenvalleyspecialschool@gmail.com	D.Ed.Spl.Ed.(IDD)

## HIMACHAL PRADESH

168.	<b>HP001</b>	<b>Composite Regional Centre for Persons with Disabilities,</b> Near Mahamaya Mandir, Sundernagar, Dist Mandi, Himachal Pradesh -174 401 / Tel. No.: 01907 - 266638, 267338 Email: manjeetsaini@crchp.org crgcsnr@gmail.com	D.Ed.Spl.Ed.(VI) D.Ed.Spl. Ed.(IDD) D.Ed.Spl.Ed.(HI) D.Ed.Spl.Ed.(MD) D.C.E.(VI)
169.	<b>HP002</b>	<b>Prem Ashram Institute of Sisters of Charity,</b> Takka Road Una, P.O. Una, Himachal Pradesh - 174303 Tel. No. :01975 - 228017 Fax : 01975 - 228017 Email : premashramuna@gmail.com Website : www.premashramuna.org	D.Ed.Spl. Ed.(IDD)
170.	<b>HP005</b>	<b>Chetna Association</b> House No.: 68, Raura Sector-2, Bilaspur, Himachal Pradesh - 174001 Tel. No. : 01978-221524, 09418000055 Fax : 01978-221524 Email : chetna_bilaspur@yahoo.co.in Website : www.chetnahpindia.com	D.Ed.Spl.Ed.(IDD)
171.	<b>HP007</b>	<b>Aastha Special School,</b> Near Panchayat Bhawan Pucca Tank Nahan, District - Sirmour,Himachal Pradesh - 173001/ Tel. No. - 01702-223945, 9418086410, 9418035001/ Mail Id- aasthanahan@gmail.com	D.Ed.Spl.Ed.(IDD)
172.	<b>HP008</b>	<b>H P University, Department of Psychology</b> Gandhi Bhawan, shimla Himachal Pradesh - 171005 Tel.No. 0177-2830912, 9418134462, 941807716 Email reistrar@hpuniv.ac.in; sngphu@gmail.com	P.G.D.R.P.

## JAMMU & KASHMIR

173.	<b>JK001</b>	<b>Composite Regional Centre for persons with Disabilities</b> (Ministry of Social Justice & Empowerment), Bemina Bye pass (Near Women's Polytechnic College), Srinagar Jammu & Kashmir - 190018 Tel. No.: 0194 - 2495039 Email: bbbcrc@yahoo.com Website: www.crgcsrinagar.com	D.R.T. B.Ed.Spl.Ed.(ID) P.G.D.R.P. P.G.D.E.I.
------	--------------	---	--



174.	<b>JK002</b>	<b>MIER College of Education,</b> (Model Institute of Education & Research) B.C. Road, Jammu -180001, Tel. No. 0191 - 2546078, 2565098 Fax: 0191-2548239 Email: contact@mier.in /principal@miercollege.in Website: www.miercollege.in	B.Ed.Spl.Ed.(ID) M.Ed.Spl.Ed.(ID)
175.	<b>JK005</b>	<b>Post Graduate Department of Psychiatry,</b> Govt. Medical College Kathi Darwaza, Rainawari Srinagar-190003 e-mail sadaqatrahman@gmail.com	M.Phil.(Cl.Psy)

## JHARKHAND

176.	<b>JKH001</b>	<b>Deepshikha Institute for Child Development &amp; Mental Health, (A Unit of Purshree)</b> Ara Gate, Near Flyover, P.O.-Mahilong, PS-Tatisilway, Dist-Ranchi, Jharkhand, Pin - 835103 Tel. No.: 0651 - 2911480 Mob:- 6203837172/ 9304544256/ 9334423789 Email: deepshikhainfo@gmail.com; www.deepshikhaindia.org	D.Ed.Spl.Ed.(IDD)
177.	<b>JKH002</b>	<b>Ranchi Institute of Neuro-Psychiatry &amp; Allied Sciences</b> Kanke, Ranchi (RINPAS)-834006 Telefax: 0651-2450813 Tel. No.: 0651 - 2450303	M. Phil. (Cli.Psy.)
178.	<b>JKH003</b>	<b>Central Institute of Psychiatry,(CIP)</b> Post - Kanke, District - Ranchi, Jharkhand - 834006 Tel. No. 0651-2451113, 2450704 Fax: 0651-2450408, 2450823 Email.: director@cipranchi.nic.in; cipranchi@hotmail.com; dram_cip@rediffmail.com Website: www.cipranchi.nic.in	M. Phil. (Cli.Psy.)
179.	<b>JKH004</b>	<b>JEEVAN,</b> Bastacolla, Dhansar, Dhanbad, Jharkhand - 828106, Jharkhand Tel. No.: 09934352294; 08825385077 Fax: 0326-2291537 Email: jeevan_ak@yahoo.co.in www.jeevan.jhar.in	D.Ed.Spl.Ed.(IDD)
180.	<b>JKH005</b>	<b>J.M. Institute of Speech &amp; Hearing,</b> V.I.P. Chowk, Court Road, Deoghar, Jharkhand Tel. No.: 0612-2264805, 9334112221 Fax: 0612-2264805 Email: jminstitute1@rediffmail.com infor@jminstitute.com Website: www.jminstitute.com www.jminstitute.in	D.Ed.Spl.Ed.(HI) D.Ed.Spl.Ed.(IDD)
181.	<b>JKH008</b>	<b>Buddha Shaikshanik Vikas Parishad,</b> Viklang Vikas Vidyalaya, Rajbari, P.O. - Jamtara, Dist - Jamtara (Jharkhand) - 815351 Tel. No.: 0326-2311473, 07250792877, 08434722967, 07739958666 Email: jharkhand.bsyp@gmail.com bsyp.jharkhand@yahoo.com Jharkhand.bsyp@yahoo.com	D.Ed.Spl.Ed.(HI) D.Ed.Spl.Ed.(IDD) D.Ed.Spl.Ed.(VI)

182.	<b>JKH010</b>	<b>Deaf Dumb &amp; M.R. Residential School Cum Resource Centre,</b> At. Parsoti PO-Kathon (Poraiyahat), Dist. - Godda - 814133, Jharkhand Tel. No.: 06422 - 223800, 09431370676 Fax: 06422 - 222440 Email: lvssgodda@yahoo.com Website: www.lvss.org.in	D.Ed.Spl.Ed.(IDD) D.Ed.Spl.Ed.(HI)
183.	<b>JKH012</b>	<b>Radhika Institute of Special Education (RISE),</b> A Women Wing of Gyan Jyoti, Near Adarsh Saraswati Vidya Mandir, Kharni More, Panchrukhi, G. T. Road, P.O.: Bagdaha, P.S.: Rajganj, Dist.: Dhanbad, Jharkhand-828113. Tel. No.: 0326 - 2311473, 09386369267 Fax: 0326-2311473 Email: risedhn@gmail.com	D.Ed.Spl.Ed.(IDD) B.Ed.Spl.Ed.(HI) D.Ed.Spl.Ed.(VI)
184.	<b>JKH013</b>	<b>Prerna Trust,</b> Co-operative Colony, Near Old Check Post, Ranchi Patna Road, Hazaribag, Jharkhand-825301 Tel. No.: 06546 - 251200, 09931579515, 09709261210 Email: prerna.hazaribag@yahoo.in	D.Ed.Spl.Ed.(IDD)
185.	<b>JKH019</b>	<b>AASTHA INSTITUTE OF SPECIAL EDUCATION</b> (Under IARSA) C/o Aastha Rehabilitation Centre, Dhori, Near G.M. Office, Dhori, P.O. Dhori, Dist-Bokaro-825102, Jharkhand Email id- aasthadmn2017@gmail.com Mob- +91 9472180697	D.Ed.Spl.Ed.(IDD) D.Ed.Spl.Ed.(HI) D.Ed.Spl.Ed.(VI)
186.	<b>JKH020</b>	<b>Composite Regional Center,</b> Under Administrative Control of SVNIRTAR Cuttak DEPwD, MSJE&E, Govt. of India, Namkum Block Ranchi Jharkhand Tel. no. 0651-2260080/9368279725 Email crcranchi202@gmail.com	D.Ed.Spl.Ed.(IDD)
187.	<b>JKH021</b>	<b>J M Institue of Speech &amp; Hearing</b> Om Apartment, Flat No. 3B, Opp, Hill Tank, Booty Road, Bariyatu, Ranchi - 834009 Tel. No. 9835484615, 9334112221 Email id - jminstitute1@rediffmail.com; jminstitute.ranchi@gmail.com	D.Ed.Spl.Ed.(IDD) D.Ed.Spl.Ed.(HI)

## KARNATAKA

188.	<b>KK001</b>	<b>Dr. S. R. Chandrashekar Institute of Speech &amp; Hearing,</b> Hennur Road, Kariyanapalya, Bangalore, Karnataka - 560084 Tel.: 080-25470037/ 25460405, 25468470 Fax: 080 - 25467829 Email: ishroot@gmail.com dr.srcish@gmail.com Website: www.speechhear.org	B.A.S.L.P. P.G.D.A.V.T. M.A.S.L.P D.Ed.Spl.Ed.(HI) M.Sc. (Audiology) M.Sc.(Speech Lang Pathology)
------	--------------	--	---



189.	<b>KK004</b>	<b>St. Agnes Teacher Training Institute for the Special Education,</b> Bendore, Mangalore, Karnataka -575 e-mail : agnesrehab.tti@gmail.com Tel.no. 0824-2443376, 2443580, Fax: 0824-5268458	D.Ed.Spl.Ed.(IDD)
190.	<b>KK005</b>	<b>All India Institute for Speech &amp; Hearing,</b> Naimisham Campus, Manasa Gangothri, Mysore, Karnataka - 570006 Tel.no. 0821-2514449, 2515410, 2515805, 2514313, 2514618, 2515218 Fax.no. 0821 - 2510515 Email: directoraiish@gmail.com; director@aiishmysore.in (Mode)	B.A.S.L.P. B.Ed.Spl.Ed.(HI) D.H.A.R.E.M.T. M.Sc (Audiology) M.Sc (Speech-Lang. Pathology) DHLS (Teleconference M.Ed.Spl.Ed.(HI) P.G.D.A.A.C. D.E.C.S.E (HI)
191.	<b>KK006</b>	<b>Dr. M.V.Shetty College of Speech and Hearing,</b> Dr. M. V. Shetty Memorial Trust, A. B. Shetty Circle, Mangalore, Karnataka -575013 Tel: 0824-2421953/2427654 Fax.: 0824- 2427897, Email: drmvst@sancharnet.in Website: www.drmvst.org	M.A.S.L.P. M.Sc.(SLP) B.A.S.L.P.
192.	<b>KK008</b>	<b>Karnataka Parents' Association for the Mentally Retarded Citizens,</b> Regd. Office: #18, Bysandra Main Road, Jayanagr 1st Block (East), Bangalore, Karnataka - 560011 Tel. No.: 080 - 22441289, 09844043996 Fax: 080 - 22444234 Email: kpamrc@gmail.com Website: www.kpamrc.org	D.Ed.Spl.Ed.(IDD)
193.	<b>KK009</b>	<b>Department of Clinical Psychology,</b> School of Allied Health Sciences, Manipal University, Manipal, Karnataka - 575 104 Tel. No.: 0820-2922704, 2922705, 2922771, 09845547736/ Fax: 0820-2571915 Email: office.coahs@manipal.edu ;b.raja@manipal.edu; mahe@kmc.ernet.in Website: www.manipal.edu	M.Phil.(Cli.Psy.)
194.	<b>KK014</b>	<b>College of Allied Health Sciences,</b> <b>Manipal Academy of Higher Education</b> (Deemed University), Manipal, Karnataka-576119 Tel: 0820-2571201/ 2571911 Fax:2570061/ 2570062 Email: dean.mchp@manipal.edu; office.mchp@manipal.edu	M.Sc.(Audiology) M.Sc.(SLP) B.A.S.L.P. B.P.O.
195.	<b>KK015</b>	<b>Govt. Teacher Training Centre for the Hearing Handicapped,</b> Pulikeshi Road, Tilak Nagar, Mysore, Karnataka - 21 Tel No: 0821-2497670, 0821 - 2491600 Fax: 0821-2497679 Email: hkhelenkeller91@gmail.com	D.Ed.Spl.Ed.(HI)

196.	<b>KK016</b>	<b>Helen Keller Govt. Teacher Training Centre for the Visually Handicapped Children,</b> Govt. of Karnataka, Tilak Nagar, Mysore, Karnataka -21 Tel. No.: 0821 - 2491600 Email: hkhelenkeller91@gmail.com	D.Ed.Spl.Ed.(VI)
197.	<b>KK017</b>	<b>The Spastics Society of Karnataka,</b> 31, 5th Cross, off-5th Main, Indira Nagar, 1st stage, Bangalore, Karnataka - 560038, Tel No.: 080-40745900/01/11 Email: hrtdt@spasticsocietyofkarnataka.org Website: www.spasticsocietyofkarnataka.com	D.Ed.Spl.Ed.(IDD) D.Ed.Spl.Ed.(ASD) D.Ed.Spl.Ed.(CP)
198.	<b>KK018</b>	<b>J.S.S Mahavidyapeetha, J.S.S. Institute of Speech &amp; Hearing,</b> Ooty Road, Mysore, Karnataka -570025 Tel. No.: 0821-2548229 Fax: 0821-2548230 Email: npnataraja@rediffmail.com	B.A.S.L.P. M.A.S.L.P. M.Sc. (Audiology) M.Sc. (SLP))
199.	<b>KK019</b>	<b>Mobility India,</b> Post Box No. 7812, 1st & 1st 'A' Cross, J.P. Nagar, 2nd Phase, Bangalore, Karnataka - 560078 Tel. No.: 080 - 26492222, 26491386 Fax: 080 - 26494444 Email: e-mail@mobility-india.org Website: www.mobility-india.org	C.C.R.T. B.P.O. M.P.O.
200.	<b>KK020</b>	<b>Kasturba Medical College, Manipal Academy of Higher Education</b> (Deemed University) ghat House Hill Road, Post Box No. 53, Mangalore, Karnataka -575 001 Tel. No.: 0824 - 2422271 /Fax: 0824 - 2427298 Email: dean.kmcmr@manipal.edu; audiology.kmchat@manipal.edu Website: www.manipal.edu	B.A.S.L.P. M.Sc. (Audiology) M.Sc. (SLP)
201.	<b>KK021</b>	<b>Samvaad Institute of Speech &amp; Hearing,</b> #18, 1st Cross 5th Main, Anandagiri Extension, Hebbal, Bangalore, Karnataka - 560024 Tel. No.: 080 - 65351150, 65351151/52 Email: samvaadinstitute@yahoo.co.in Website: www.samvaadinstitute.org	B.A.S.L.P. M.A.S.L.P. M.Sc. (SLP)
202.	<b>KK024</b>	<b>Mangalore Academy of Professional Studies,</b> Vyasa Nagar, Behind KPT Ground, Kadri Hills, Mangalore, Karnataka-575004 Tel. No. 0824 - 2222442, 09448116410 Fax: 0824 - 2221153 Email: alvadk@yahoo.com mapsmngalore@gmail.com	B.A.S.L.P. M.Sc. (Audiology) M.Sc.(S.L.P.)
203.	<b>KK026</b>	<b>Naseema Institute of Speech &amp; Hearing</b> Site No. 2, Banashankari, 6th Stage, 4th Block, Chikegowdanapalya, Bangalore - 560 062 Tel.No.: 080-4151 7522 /4150 7099, Email: naishcollege@yahoo.in Website: www.naishaudiospeech.com	B.A.S.L.P. M.A.S.L.P M.Sc.(Aud.) M.Sc.(SLP.)





204.	<b>KK027</b>	<b>NITTE (Deemed to be University)</b> University Enclave, Medical sciences Complex, Deralakatte, Mangaluru, Karnataka - 575018 Tel. No.: 0824 - 2204300/01/02/03, 2204069/ 9844811646 Fax: 0824 - 2204308 Email: reg@nitte.edu.in; principal.nish@nitte.edu.in Website: www.nitte.edu.in	B.A.S.L.P. M.Sc.(Aud.) M.Sc.(SLP)
205.	<b>KK029</b>	<b>Father Muller College</b> (Unit of Father Muller Charitable Institutions), Father Muller Road, Kankanady, Mangalore, Karnataka-575002 Tel. No.: 0824 - 2238399, 2430361 Fax: 0824 - 2430361 / Email: fmcosh@fathermuller.in Website: www.fathermuller.com	B.A.S.L.P. M.Sc.(SLP) M.Sc.(Aud)
206.	<b>KK033</b>	<b>National Institute of Mental Health &amp; Neurosciences (NIMHANS)</b> Post Box No. 2900, Hosur Road, Bangalore,Karnataka - 560029 Tel. No. 080-26995001 Email Id dnn@nimhans .kar.nic.in Website www.nimhans.kar.nic.in	M.Phil. (Cl. Psy.)
207.	<b>KK034</b>	<b>Foundation for Action Motivation &amp; Empowerment (F.A.M.E., India)</b> 156, 36th Cross, 2nd Main, Jayanagar 7th Block, Bangalore, Karnataka - 560082 Tel. No.: 080 - 22446622, 09845646478 Email: janaki@fameindia.org Website: www.fameindia.org	D.Ed.Spl.Ed.(ID)
208.	<b>KK037</b>	<b>Asha Kirana School for the Mentally Retarded,</b> Rotary 75th Anniversary Trust, Vidhya Nagar, Shimoga, Karnataka - 577201 Tel. no.: 08182-273236, 09448288487 Email: askpai52@gmail.com	D.E.C.S.E.(ID)
209.	<b>KK039</b>	<b>Information and Resource Centre (IRC),</b> No. 9 Shankarmutt Road, Shankarpuram,Basavangudi, Bangalore, Karnataka - 560004 Tel. No.: 080-266700001 , 09886796755 Email: autismirc@gmail.com Website: www.autismirc.org	D.Ed.Spl.Ed.(ASD) D.Ed.Spl.Ed.(IDD)
210.	<b>KK040</b>	<b>The Association of People with Disability,</b> 6th Cross, Hutchins Road, Off, Hennur Road, Lingarajapuram, St. Thomas Town Post, Bangalore, Karnataka - 560084 Tel. no.: 080-25475165, Fax: 080-25470390 Email: contact@apd-india.org	C.C.C.G. C.R.T.

211.	<b>KK041</b>	<b>JSS Institute of Speech &amp; Hearing,</b> Near Thapovan Kelageri, Dharwad, Karnataka - 580007 Tel. No.: 0821-2548206, 09845113980 Fax: 0821-2548218 E-mail: jssmvp@yahoo.com Website: www.jssonline.org	B.A.S.L.P.
212.	<b>KK042</b>	<b>Shravana Institute of Speech and Hearing, Omkar Arcade,</b> Opp-St. Philomenta's High School, Infantry Road, Cantonment, Ballari- Karnataka, Pin583104, Tel No-0892-243548, 09620542794 Email:- principal.sishbly@gmail.com	B.A.S.L.P
213.	<b>KK043</b>	<b>Dharwad Institute of Mental Health &amp; Neurosciences (D.I.M.H.A.N.S.),</b> District -Dharwad, Karnataka e-mail id- director.dimhans@gmail.com	M.Phil. (Cl.Psy)
214.	<b>KK044</b>	<b>Composite Regional Centre,</b> Davangere-Devaraj URS Layout, B-Block, Davangere, Karnataka -577006 e-mail id : director.crcdvg@gmail.com	D.Ed.Spl.Ed.(IDD) D.Ed.Spl.Ed.(HI)
215.	<b>KK045</b>	<b>A.J. Institute of Medical Sciences and Research Centre,</b> NH-66 Kuntikana Mangaluru, Dakshina Kannada Karnataka - 575004 e-mail deanajims@gmail.com	B.A.S.L.P.
216.	<b>KK046</b>	<b>J.S.S. Medical College (Deemed to be Univeristy)</b> Sri Shivarathreeshware Nagara, Dist- Mysuru-570015	M.Phil. (Cl.Psy)
217.	<b>KK047</b>	<b>Department of Speech Pathology and Audiology,</b> Sri Devaraj Urs Academy of Higher Education and Research (A Deemed to be University) Tamaka, Kolar-563103	B.A.S.L.P.
218.	<b>KK048</b>	<b>Department of Audiology and Speech Language Pathology,</b> Yenepoya Medical College & Hospital, Yenepoya (Deem to be University), University Road, Nityananda Nagar, PO- Derelakatte, District - Mangalore Karnataka-575018 Tel. No. 0824-2206000/2228/2229, 8217683846 email id yenoffice@yenepoya.edu.in; aslp@yenepoya.edu.in; principalymc@yenepoya.edu.in website www.yenepoya.edu.in	B.A.S.L.P.
219.	<b>KK049</b>	<b>K.L.E. Academy of Higher Education &amp; Research,</b> Nehru Nagar, Belgavi, Karnataka-590010 Tel.No. 0831-2444444 e-mail id info@kledeemeduniversity.edu.in ; alcklehospital@gmail.com	B.P.O.



220.	<b>KK050</b>	<b>Kateel Ashok Pai Memorial Institute of Allied Health Sciences,</b> Manasa Trust "vinodini Building", Park Extension, Durgigudi, Shivamogga, Karnataka - 577201 Tel. No. 08182-223864/273236, 9900495001 / 9448288487 Emailid- preethishanbhag1979@gmail.com; askapi52@gmail.com	M.Phil.(Cl.Psy)
221.	<b>KK051</b>	<b>Manipal College of Health Professionals,</b> Manipal Academy of Higher Education (Intitute of Eminence, Deemd to be University) Manipal, Karnataka-576104 Tel. No. 0820-2922704/9845350823 email dean.mchp@manipal.edu, arun.maiya@manipal.edu	B.P.O.
222.	<b>KK052</b>	<b>SDM College of Medical Sciences and Hospital</b> SDM University Department of Speech and Hearing, Satturu Dhawad, Karnataka-580009 Email id - dsh@sdmmedicalcollege.org; sandhyak@sdmmedicalcollege.org Tel. No. 0836-2477848, 9035362883	B.A.S.L.P.
223.	<b>KK053</b>	<b>JSS Medical College &amp; Hospital</b> MG Road, Agrahara, Mysuru Karnataka-570004 Tel.No. 0821-2548337, 9845115962, 9611314087 Email: jssmc09@gmail.com; jssmc@jssuni.edu.in M.Phil.(Rehabilitation Psychology)	M.Phil. (Rehabilittion Psychology)

#### KERALA

224.	<b>KL003</b>	<b>Nirmala Sadan Training College for Special Education</b> Ernakulam (Distt.), Muvattupuzha, Kerala - 686661 Tel.: 0485- 2835326, 2836903 Fax: 0485 - 2836903 Email:- nirmalasadan@yahoo.co.in Website: www.nirmalasadan.org	B.Ed.Spl.Ed.(ID) D.Ed.Spl.Ed.(IDD) M.Ed.Spl.Ed.(ID) B.Ed.Spl.Ed.(LD)
225.	<b>KL004</b>	<b>Central Institute on Mental Retardation,</b> Murinjapalam, Medical College P.O Thiruvananthapuram, Kerala- 011 Tel.No.- 0471-2441376/2445796 Fax no:2442918 / Email: cimrdirector@gmail.com Web: www.cimr.info	D.Ed.Spl.Ed.(IDD)
226.	<b>KL005</b>	<b>C.S.I. Training Centre for Teachers of the</b> Hearing Impaired, P.O. Valakom, Kollam - 691 332 Tel.No.- 0474-2472468 (o), 0471-2339337 email :- csitcthi10@gmail.com	D.Ed.Spl.Ed.(HI)
227.	<b>KL006</b>	<b>Kerala Federation of the Blind,</b> Training Centre for the Teachers of V.H., Kunnukuzhi, Thiruvananthapuram, 695 037 Tel.No.- 0471-2304831, Fax:2304993 Email: tvn_kfbtvp@gmail.com kfbtctvh@gmail.com	D.Ed.Spl.Ed.(VI)

228.	<b>KL008</b>	<b>National Institute of Speech &amp; Hearing (NISH)</b> Karimanal, NISH Road, Akkulam, Sreekaryam, P.O. Trivandurum, Kerala - 695583 Tel- 0471-2596919, 2596920 Fax: 2596938 Email: nishinfo@nish.ac.in;exedir@nish.ac.in	D.E.C.S.E.(HI) B.A.S.L.P. M.Sc.(SLP) M.Sc.(Audiology) D.I.S.L.I. D.T.I.S.L. M.Phil.(Rehab. Psy)
229.	<b>KL010</b>	<b>Faith India Institute of Special Education,</b> (Foundation for Ability Improvement and Technology for the Handicapped - India), Viyyakkurssi (PO), Thachampara (Via) Palakkad (Dist.), Kerala - 678593 Tel. No.: 09847193174, 04924-235206 Email: faithindiainstitute@pd@gmail.com jpfaithindia@gmail.com	D.Ed.Spl.Ed.(IDD)
230.	<b>KL011</b>	<b>Training Institute of Multi Rehabilitation Technology "Mercy Home",</b> Chethipuzha, Kurisumoodu PO, Changanassery 686 104, Kottayam Dist., Kerala Tel. No.:0481- 2725980, 8078378940 Email: mrtinstitute@gmail.com;	D.R.T.
231.	<b>KL012</b>	<b>K.V.M College of Special Education,</b> KVM Trust Complex, Post Box No. 30, Cherthala, Alappuzha District, Kerala - 688539 Tel. 0478-2822228, 0478 - 2810980, 9497676630 Fax. No. - 0478 - 2822478, Email: kvmtrust@dataone.in kvmcoserci@gmail.co kvmcose@gmail.com Website: www.kvmtrust.in	D.Ed.Spl.Ed.(IDD) B.Ed.Spl.Ed.(ID)
232.	<b>KL013</b>	<b>C.H. Mohammed Koya Memorial State Institute for the Mentally Challenged (SIMC),</b> Pangappara, Thiruvananthapuram, Kerala-695 581 Tel. no.: 0471-2418524 Email: tvmsimc@gmail.com	D.Ed.Spl.Ed.(IDD) D.V.R. (ID)
233.	<b>KL014</b>	<b>Sneha Sadan College of Special Education,</b> Ankamaly-683 572, Ernakulam District , Kerala Tel:0484-2456283 Email: snehasadan12@yahoo.com Mob No. 9497035315	D.Ed.Spl.Ed.(IDD) B.Ed.Spl.Ed.(ID)
234.	<b>KL015</b>	<b>Pope Paul Mercy Home Teachers Training Centre,</b> Peringandoor-680 581, Thrissur , Dist. Kerala Tel. No.: - 0487 - 2200261, 09847765258 Email: frjohnson05@gmail.com; mercyhometcr@gmail.com Website: www.popepaulmercyhome.org	D.Ed.Spl.Ed.(IDD) B.Ed.Spl.Ed.(ID)
235.	<b>KL017</b>	<b>Institute for Communicative &amp; Cognitive Neuro Sciences (ICCONS),</b> Kavalappara, Shoranur, Palghat District, Kerala - 679 523 Tel.No.: 0466-2225269 / Fax: 0466-2223038 Email. pasuresh@sancharnet.in icconsrr@gmail.com Website: www.iccons.in	B.A.S.L.P. M.Sc.(SLP)



236.	<b>KL020</b>	<b>Janey College of Allied Health</b> Eroor, Ernakulam, Kerala-682306 Tel.No.: 0484-2779920/50 Fax: 0484-2779950 Email: janeycollege2010@gmail.com janeycollege@yahoo.in ; janeycollege2010@gmail.com Website: www.janeycenter.org	D.V.R.(ID)
237.	<b>KL021</b>	<b>Mar Thoma College of Special Education</b> Badiakda, Perdala P.O., Kasargod, Kerala - 671551/ Tel. No.: 04998 286805, 286806, 285698 (R) / Fax: 04998 - 286235 Email: marthomacollege@yahoo.co.in marthomacollegekasargod@gmail.com Website: www.marthomacollegekasargod.in	B.A.S.L.P. M.A.S.L.P. M.Sc.(Aud.)
238.	<b>KL022</b>	<b>RSMH Teacher Training Institute,</b> 15/769, Velliparamba, Calicut, Kerala - 673008 Tel. No.: 0495-2353513, 2358154 email-id rsmhhti@gmail.com	D.Ed.Spl.Ed.(IDD)
239.	<b>KL023</b>	<b>AWH Special College,</b> 21/10, Kallai, Calicut, Kerala- 673003 Tel. No.: 0495 - 232526, 2323195 Fax: 0495 - 2325408 Email: awhkallai@awhspecialcollege.info	B.A.S.L.P. M.A.S.L.P. M.Sc.(Aud.) M.Sc.(SLP)
240.	<b>KL027</b>	<b>St. John The Baptist's College of Special Education,</b> Nedumkunnam-686542 Kottayam Dist., Kerala / Tel. no. 0481-2485048 Fax: 0481-2486255 Email: sjbspecialeducation@gmail.com Website: www.sjbspecialeducation.org	B.Ed.Spl.Ed.(ID)
241.	<b>KL031</b>	<b>Tropical Health Foundation of India,</b> Guruvayoor Road, Arthat P.O. Kunnamkulam, Dist-Thrissur, Kerala - 680503/ Tel. No.: 04885 - 224817, 22415 / Fax: 04885 - 224817 Email: thfi@sancharnet.in ; mail@thfi.in Website: www.healthfoundation.in	D.P.O.
242.	<b>KL032</b>	<b>AWH College of Education,</b> Cheruvannur, Feroke P.O, Calicut, Kerala-673 631 Tel. No.: 0495 - 2484356, 09446281026 Fax: 0495 - 272008 Email: awhcollegeofeducation@rediffmail.com; awhimh@gmail.com Website: www.awhcollegeofed--ucation.org	D.Ed.Spl.Ed.(IDD) B.Ed.Spl.Ed.(HI) D.C.B.R.
243.	<b>KL033</b>	<b>Amrita School of Medicine,</b> Amrita Institute of Medical Sciences & Research Centre AIMS Ponekarakara PO, Kochi, Ernakulam District, Kerala - 682041 Tel. No.: 0484 - 2858131, 09847094851 Email:vishalm@aims.amrita.edu; mc_principaloffice@aims.amrita.edu; medprincipalsecretary@aims.amrita.edu Website: www.aimshospital.org	B. A. S. L. P. M.Phil.(Cl.Psy)



244.	<b>KL035</b>	<b>Baby Memorial College of Allied Medical Sciences,</b> P.O, Kuthiravattom, District - Kozhikode, Kerala - 673016 Tel. No.: 0495 2744639, 2723272, 09447954511 Fax No.: 0495-2723230 Email: bmcamsrci@gmail.com bmcan@babymhospital.org Web.: www.babymhospital.org	B.A.S.L.P
245.	<b>KL036</b>	<b>Government Special Teachers Training Centre,</b> Parappanangadi, Chettippadi P.O., Malappuram District, Kerala. Tel. No. 0494 2410262, 9633675679, 6235313800 Email: splteacherstrainingcentre@gmail.com	D.Ed.Spl.Ed.(IDD)
246.	<b>KL039</b>	<b>Government Special Teachers Training Centre,</b> Blind School Compound, Kasargod, Kasargod District, Kerala Contact no. 04994 256212 Email: gvtddedseksd@yahoo.in	D.Ed.Spl.Ed.(IDD)
247.	<b>KL040</b>	<b>Kusumagiri Mental Health Centre,</b> Kusumagiri P.O., Kakkanad, Kochi - 682030, Kerala / Tel. No.: 0484-2422215, 2422160, 09656725452 Email: kusumagirihospital@gmail.com Website: www.kusumagirihospital.org	D.Ed.Spl.Ed.(IDD)
248.	<b>KL041</b>	<b>St. John of God College of Special Education,</b> Vellor P.O. Pamapady, Kottiyama, Kerala - 686501 Tel. No.: 0481 - 2373235, 09544750216 Fax: 0481 - 2371006 Email: stjohnofgodcollege@gmail.com; elizaa1959@gmail.com	D.Ed.Spl.Ed.(IDD) B.Ed.Spl.Ed.(ID)
249.	<b>KL042</b>	<b>Yemvees Institute For Prosthetics &amp; Orthotics,</b> Chakrapanipuram, Uzhamalakkal Nedumangad, Thiruvananthapuram, Kerala - 695541 Tel.No.. - 9447041077,0472 - 2899977 Mail Id- yemveestvm@yahoo.com	D.P.O.
250.	<b>KL044</b>	<b>Department of Psychology Calicut University-</b> PO, District -Malappuran, Kerala Pin- 673635 Tel.No.: 0494 - 2407518, 9446405056 Email.: psyhod@uoc.ac.in Web: www.universityofcalicut.info	P.G.D.R.P.
251.	<b>KL045</b>	<b>Composite Regional Centre For Persons With Disabilities,</b> Kozhikode-Imhans Campus, Govt. Medical College, P.O. Kozhikode, Kerala-673008 Tel.No.- 0495-2730045, 9940124537 Mail Id- crckozhikode@gmail.com	D.Ed.Spl.Ed.(IDD) D.Ed.Spl.Ed.(MD) CCCG B.Ed.Spl.Ed.(ID)
252.	<b>KL046</b>	<b>Institute Of Mental Health &amp; Neurosciences (IMHANS),</b> GOVT. MEDICAL COLLEGE CAMPUS, KOZHIKODE- 673008. Email id. krikurp@gmail.com . Mob. 984622186. Office no. 0495-2359352.	M.Phil.(CI.Psy)



253.	<b>KL047</b>	<b>Rajive Gandhi Memorial Education &amp; Charitable Society,</b> Meeliyat, Trikaripur, PO/Dist- Kasargod, Kerala-671310 e-mail id - rgminstitute@gmail.com Phone : 9847118606, 04672211417	B.A.S.L.P.
254.	<b>KL048</b>	<b>National Institute of Physical Medicine and Rehabilitation,</b> Vallakkunnu, P.O. Thrissur, Kalletumkara, Kerala-680683 e-mail nipmrin@gmail.com	C.C.C.G D.Ed.Spl.Ed.(MD) D.Ed.Spl.Ed.(IDD) B.P.O.
255.	<b>KL049</b>	<b>School of Behavioural Sciences - Mahatma Gandhi University,</b> Priyadershini Hills PO, Kottayam, Kerala -686560 e-mail sbsmgu@gmail.com; schoolofbehaviouralsciences@mgu.ac.in	M.A. (SWDS)

#### LADAKH

256.	<b>LDK001</b>	<b>University of Ladakh,</b> Leh Campus, Taru Thang, UT Ladakh-194101 Tel.No. 9416337633, 8708697069, 9419979904 Email : uollehoffice@gmail.com	M.A. (SWDS)
------	---------------	--	-------------

#### MADHYA PRADESH

257.	<b>MP001</b>	<b>Digdarshika Institute of Rehabilitation &amp; Research</b> H.No. 10, Rohit Nagar Phase-1, Rohit Grih Nirman Samiti, B awadiya Kalan, Bhopal-462026 / Tel. No.: 0755-2562611, Email: digdarshikabhupal@gmail.com dirr89@rediffmail.com; usha.ed.dirr@gmail.com Website.: www.digdarshika.com	D.Ed.Spl.Ed.(IDD) B.Ed.Spl.Ed.(ID) M.Ed.Spl.Ed.(ID)
258.	<b>MP003</b>	<b>Mahesh Dristihein Kalyan Sangh,</b> "Atmalochan Parisar", Scheme No. 54, Behind Satya Sai , Vidyala Vihar, A.B. Road, Indore, Madhya Pradesh-452 010 Tel.0731-4974758 Email: mdksttu@yahoo.com	D.Ed.Spl.Ed. (VI)
259.	<b>MP006</b>	<b>Composite Regional Centre for Persons with Disabilities (C.R.C),</b> Punarwas Bhawan, Near Old SOS Village Khajurikalan Marg, Post-Piplani, Bhopal, Madhya Pradesh- 462022 Tel. No.: 0755 - 2685950, 2685951 Fax: 0755 - 2685949 Email: crcbhupal2011@gmail.com; crcbhupal-nihh@nic.in Website: http://crcbhupal.nic.in	D.H.L.S. P.G.D.R.P. D.Ed.Spl.Ed.(IDD) B.M.Sc. C.C.C.G.
260.	<b>MP007</b>	<b>Shiv Kalyan Evam Shikshan Samiti,</b> LIG-26, 2nd floor, Harshwardhan Nagar, District -Bhopal, Madhya Pradesh - 03 Tel: 0755-4266524, 09425300070 Fax: 0755-5221868, 0755 - 4250748 Email: skss_bpl@yahoo.com Web: www.skssindia.in	D.Ed.Spl.Ed.(IDD) D.Ed.Spl.Ed.(MD)

261.	<b>MP009</b>	<b>Deaf Dumb Association Indore,</b> H.S. School and Multipurpose Training Institute for the Deaf, Scheme No. 71-B, Behind Ranjeet Hanuman, Indore, Madhya Pradesh-9 Tel. no.: 0731 - 2383559, 09826083365 Email: monicapunjabi@yahoo.com	D.I.S.L.I D.T.I.S.L.
262.	<b>MP010</b>	<b>Manovikash College of Special Education run by M.P. Viklang Sahayata Samiti,</b> Sector-9, Jawahar Nagar, Near Nanakheda, Ujjain, Madhya Pradesh - 456010 Tel. no.: 0734 - 2511031, 9425332740 Fax: 0734 - 2513502 Email: mpvss10@gmail.com; manovikascollege2016@gmail.com Website: www.mpvssujjain.org	B.Ed.Spl.Ed.(ID) D.Ed.Spl.Ed. (DB) D.Ed.Spl.Ed.(MD) D.Ed.Spl.Ed.(IDD)
263.	<b>MP011</b>	<b>Gurukul College of Special Education,</b> Gurukul Sanskrit Shikshan Samiti, Vivekanand Viklang Ashram, Near Kamal Filling Station, Sidhi, Dist. Sidhi, M.P./ Tel. No.: 07822 - 253132, 09425177816 Fax: 07822 - 252956 Email: gurukulsidhi.9425@gmail.com; sidhigurukul@gmail.com	D.Ed.Spl.Ed.(HI)
264.	<b>MP012</b>	<b>Welfare Association for the Disabled, Institute of Special Education &amp; Disability Management,</b> Chandra Gupt Mourya Chouraha, (M.R.10) I-Sector-C, Sukshliya, Indore, Madhya Pradesh-452010 Email:- welfare.disabled@gmail.com wad.isedm.hi@gmail.com Tel. No.: 0731 - 2533924, 2574924	D.Ed Spl.Ed.(HI)
265.	<b>MP013</b>	<b>Sri Aurbindo Institute of Medical Sciences (SAIMS),</b> SAIMS Medical College, Hospital & Dental College, Indore - Ujjain State Highway, Near MR - 10 Crossing, Gram Bhanwarasala, Tehsil, Sanwer, Dist. Indore, Madhya Pradesh - 453555 / Tel. No.: 0731 - 4231411, 25311252 Fax: 0731 - 4231010 Email: help@saimsonline.com response@saimsonline.com Website: www.saimsonline.com	B.A.S.L.P. M.Sc.(Aud.) M.Sc.(SLP) M.Phil.(Cl.Psy)
266.	<b>MP014</b>	<b>Netaji Subash Chandra Bose Medical College (N.S.C.B),</b> Jabalpur - 482003, Madhya Pradesh (DHLS Study Centre of AIISH Mysore) Tel. No.: 0761-2673973 Fax: 0761-2370351 Email: rameshbn50@gmail.com	B.A.S.L.P.
267.	<b>MP015</b>	<b>M. P. Welfare Association for the Blind,</b> Hellen Keller Education Academy, Prakash Nagar, Near Water Tank, Navlakha, Indore, Madhya Pradesh - 452001 / Tel. No.: 0731 - 2401242, 2402242 Email:mpwab@rediffmail.com;mpwab@yahoo.com	D.Ed.Spl.Ed. (VI)



268.	<b>MP016</b>	<b>Sharada Arunoday Kalyankari Shiksha Samiti,</b> 172 Vinay Nagar, Sector-3, Gwalior, M.P.-474012 Tel. No.: 0751-2480528, 09718070001, 08989100951, 09311070001 Fax: 0751-2480528 Email: shardaarunoday@gmail.com D.Ed.Spl.Ed.(IDD)	D.Ed.Spl.Ed.(HI)
269.	<b>MP017</b>	<b>Gwalior Mansik Arogyashala</b> Jail Road, Gwalior, M.P. 474012 Office no- 0754-2481841, Email id- gma_gwalior@rediffmail.com www.gwaliormentalhospital.org	M.Phil.(CI.Psy.)
270.	<b>MP018</b>	<b>Bhagwan Singh Social Welfare Foundation Society,</b> Vishwavidyalaya Road, Khutehi, Behind Agarwal Nursing Home, Rewa, Madhya Pradesh Tel. No.: 07697975350 Email: bsswfsrewa@gmail.com	D.Ed.Spl.Ed.(HI) D.Ed.Spl.Ed.(IDD)
271.	<b>MP019</b>	<b>Amar Jyoti School &amp; Rehabilitation Centre</b> Near IT Park, Gola Ka Mandir, Morena Link Road, Manpur, Distt. Gwalior, Gwalior, Madhya Pradesh Tel. No.: 0751-6004566 Email: amarjyoti_gwalior@rediffmail.com	D.Ed.Spl.Ed.(HI) D.Ed.Spl.Ed.(ID) D.Ed.Spl.Ed.(IDD) B.Ed.Spl.Ed.(HI)
272.	<b>MP021</b>	<b>S. S. College,</b> (Run by Chouhan Educational society) Sunkhedi via Danish Kunj, Kolar Road, Bhopal, Madhya Pradesh - 462042 Tel. No.: 0755 - 2561353, 09425011971 Email: davuluri_in@yahoo.com dhaneliad@rediffmail.com	B.A.S.L.P. B.Ed.Spl.Ed.(HI) M.Ed.Spl.Ed.(HI) P.G.D.R.P. M.Phil.(CI.Psy.)
273.	<b>MP023</b>	<b>Viklang Seva Bharti,</b> 321, Galgala, Banerji Bhawan, Tilak Ward, Dist-Jabalpur, Madhya Pradesh - 482002 Tel. No.: 0761-2655329, 09425154444 Email: vsbmp123@rediffmail.com; vsbmp123@gmail.com	D.Ed.Spl.Ed.(IDD) D.Ed.Spl.Ed.(IDD)
274.	<b>MP025</b>	<b>Society for community Development</b> Training and Research, Sohagi, Rewa, M.P. - 486226 Tel.No.: 05442 - 242073, 9454646428 , 7234000493 Email rehab.sohagirewa@gmail.com	D.Ed.Spl.Ed.(HI) D.Ed.Spl.Ed.(IDD)
275.	<b>MP027</b>	<b>Madhuri Aayaam Education And Welfare Society,</b> Village - Berkhedi Bazyaft, Post- Ratibad, Tehsil-Huzur, Dist-Bhopal -462044 Tel. No. 9340586653, 9827090942 email.id : vkj4786@gmail.com; tarunaachary970@gmail.com	D.Ed.Spl.Ed.(IDD) D.Ed.Spl.Ed.(HI)
276.	<b>MP028</b>	<b>New Era College Of Special Education,</b> 199/4, Awas Nagar, Dewas, Madhya Pradesh - 455001 Tel.No. - 0722-256665, 09425306605 Email- erasplesedu@gmail.com	D.Ed.Spl.Ed.(IDD) D.Ed.Spl.Ed.(HI) D.Ed.Spl.Ed. (VI)

277.	<b>MP029</b>	<b>Rajrani Sewa Avam Shikshan Prashikshan And Social Welfare Society</b> C/O Dr Shrawan Kumar Tiwari Vill-post Jp Puram Mahadeva Ward No.30 Satna, Madhya Pradesh Tel.No.: 07672 408542, 406086, 8982471829, Email.: rsespsandsocialwelfare@gmail.com	D.Ed.Spl.Ed.(IDD) D.Ed.Spl.Ed.(HI)
278.	<b>MP030</b>	<b>Bhagwan Singh D.Ed SE(MR) College,</b> Sanjay Colony Pandav Nagar Shahdol District Shahdol, Madhya Pradesh - 461111 Tel.No.. - 7697975350 Mail Id- bsswfsrewa@gmail.com; bsswfsshahdol@gmail.com	D.Ed.Spl.Ed.(HI) D.Ed.Spl.Ed.(IDD)
279.	<b>MP031</b>	<b>Amity Institute of Behavioural &amp; Allied Sciences,</b> Amity University Madhya Pradesh, Opposite Air Port Maharajpura, P.O.:Gole Ka Mandir Tehsil: Morar Gwalior, Madhya Pradesh Tel.No.: 0751-2496379, 09810201378, 8962509928, 8085176757 Email.: registraraump@gwa.amity.edu; rjain@gwa.amity.edu Web.: www.amity.edu	M.Phil.(Cl.Psy.) P.D.(Cl.Psy.) P.G.D.R.P.
280.	<b>MP035</b>	<b>Bardoli Jankal Evam Vikas Samiti,</b> Vansh Swaroopward, Lakhera, Katni, Madhya Pradesh-483501 e-mail bardolicollege@gmail.com	D.ED.Spl.Ed.(IDD) B.ED.Spl.Ed.(ID)
281.	<b>MP036</b>	<b>National Institute of Mental Health Rehabilitation,</b> Old Zila Panchayat Bhawan, Luniya Choraha, Mandi Road, Sehore, Madhya Pradesh 466001 email - nimhrsehore@gmail.com website - http://www.nimhr.ac.in Phone No: 07562-223960	C.C.C.G. D.C.B.R. D.V.R.(ID) P.G.D.R.P.
282.	<b>MP037</b>	<b>SNEH-Institute for Learning &amp; Empowerment-</b> Suraj, SNEH-Bhawan-6, Shri Ram Colony, Nagda, District- Ujjain, Madhya Pradesh Email id- snehnagda@gmail.com Ph.No. 07366- 241565 Mobile 9981582726	D.ED.Spl.Ed. (IDD)
283.	<b>MP038</b>	<b>Man College of Special Education &amp; Psychological Studies,</b> Run by - Man Samiti Guna, Madhya Pradesh Green Park Colony, Bhullandura Bypass Road, Guna, Madhya Pradesh -473001 Tel No. 07542-221872 Mobile 8349921988, 9425131784 Email manspecialschool@rediffmail.com	D.ED.Spl.Ed.(IDD) B.Ed.Spl.Ed.(ID) M.Phil.(Cl.Psy.)
284.	<b>MP039</b>	<b>Unique Mook Badhir Sewa Samiti,</b> Institute of Special Education and Rehabilitation Centre, Little Genius International School Campus, Treasure Fantasy CAT Road, Indore, Madhya Pradesh Tel No. 0731-2573097, 9826812534 Email uniquemookbadhirindore@gmail.com	D.ED.Spl.Ed.(HI)





285.	<b>MP040</b>	<b>Kartikay Institute of Rehabilitation and Training Centre,</b> 243 Panchwati Ward No. 48 Sarvottam Nagar, Parasia Road, Chhind Wara, Madhya Pradesh 480001 email bajpai86@gmail.com Tel. No.9755030488, 7000803795	D.ED.Spl.Ed. (IDD)
286.	<b>MP041</b>	<b>Radharaman Special Education, Radharaman Shiksha Sansthan,</b> Niwari Road, Prithvipur, Dist- Tikamgarh, Madhya Pradesh-472338 Tel. No. 9755783007, 9111505439 email id - sansthanradhanraman@gmail.com	D.ED.Spl.Ed.(HI) D.ED.Spl.Ed.(VI) B.ED.Spl.Ed.(HI) M.ED.Spl.Ed.(HI)
287.	<b>MP042</b>	<b>Youth of Sausar Association,</b> Sausar District Chindwara, Madhya Pradesh 480106 Tel. No. 6266614172 email youthofsausar00@gmail.com	D.ED.Spl.Ed.(HI)
288.	<b>MP043</b>	<b>Nirvan shikshan Sansthan Samiti,</b> Nandanbadi Seoni Pandhurna, dist- chhindwara, Madhya Pradesh 480001 Tel. No. 9893199772, 9399836357 E-mail nirvansamiti@gmail.com	D.ED.Spl.Ed.(HI)
289.	<b>MP044</b>	<b>Swami Vivekanand Mahavidyala</b> Mohalla-Janakpur, Teh-Panna, Dist-Panna Madhya Pradesh-488001 Tel. No. 07732-254002 / 07732-252571/ 9425168440 Email : pannango71@gmail.com	D.ED.Spl.Ed.(HI) D.ED.Spl.Ed.(VI) B.ED.Spl.Ed.(VI)
290.	<b>MP045</b>	<b>Lt. Vijay Singh Memorial Training Research &amp; Rehabilitation Institute,</b> (Run by Rajrani Sewa Avam Shikshan Prashikshan and Social Welfare Society) Chhatarpati Nagar, Rewa, Madhya Pradesh-486441 Tel No. 8770156675 Email rsespsandsocialwelfare@gmail.com	D.ED.Spl.Ed.(IDD)
291.	<b>MP046</b>	<b>Kaushal Vikas Punarwas Rojgar,</b> Prashikshan Sansthan, Civil Line Satna, Madhya Pradesh-485001 Tel. No. 9174525354 / 226222 Email kvkstate@gmail.com; kvkstatenic@gmail.com	D.ED.Spl.Ed.(IDD) D.ED.Spl.Ed.(HI) B.Ed.Spl.Ed.(HI) B.Ed.Spl.Ed.(ID)
292.	<b>MP047</b>	<b>Mahakaushal University,</b> Vill. Aithakheda, Kukunwara, Chargawan Road, Jablpur, Madhya Pradesh - 482003 Tel. No. 9981350102 / 9406948744 Email id registrar@mku.ac.in	B.Ed.Spl.Ed.(ID)
293.	<b>MP048</b>	<b>Dr. Singh College of Special Education</b> (Run by Dr. Singh Shikshan Samiti) Danish Kunj road, Bhopal Madhya Pradesh 462042 Email id - drsinghtrust@yahoo.com 9425687705	D.ED.Spl.Ed.(HI) D.ED.Spl.Ed.(IDD)
294.	<b>MP049</b>	<b>Mahatma Gandhi Chitrakoot Gramodaya Vishwavidyalaya</b> Chitrakoot, Dist- Satna, Madhya Pradesh - 485334 Tel. No. 07670-265411, 265411, 7024350869 Email id - registrar.gramodaya@gmail.com	B.Ed.Spl.Ed.(VI)



## MAHARASHTRA

295.	<b>MH002</b>	<b>All India Institute of Physical Medicine and Rehabilitation (A.I.I.P.M.R),</b> Haji Ali Park, K. Khadye Marg, Mahalaxmi, Mumbai, Maharashtra - 400 034 Tel.No.- 022-24964331/332/, Fax.24962737 Email: aiipmr@vsnl.com, nbd.athani@nic.in, Website: aiipmr.msw@nic.in http://aiipmr.gov.in For DHLS (Teleconference Mode): All India Institute of Physical Medicine and Rehabilitation, Haji Ali Park, K. Khadye Marg, Mahalaxmi, Mumbai - 400 034 (DHLS Study Center of AIISH, Mysore) Tel. No.: 022-23528834, 23542043 Email: dhls.aiipmr@gmail.com	B.P.O. M.P.O. D.H.L.S. (Teleconference Mode)
296.	<b>MH003</b>	<b>Ali Yavar Jung National Institute of Speech and Hearing Disabilities (Divyangjan),</b> Kishenchand Marg, Bandra (W), Mumbai-400050, Maharashtra Tel.No. - 022-26400215/228 / 26427320 Fax-26404170 Email ayjnihhmum@gmail.com; ayjnihh-mum@nic.in; nihhac@yahoo.com;	M.A.S.L.P. M.Sc. (Audiology) M.Sc.(SLP) B.A.S.L.P. M.Ed.Spl.Ed.(HI) B.Ed.Spl.Ed.(HI) D.I.S.L.I. P.G.D.A.V.T.
297.	<b>MH004</b>	<b>Topiwala National Medical College ,</b> C/o Dean, B.Y.L. Nair Charitable Hospital, Dr. A.L. Nair Road, Mumbai, Maharashtra - 400008 Tel. No.: 022-23027000 Fax: 022-23072663 Email: nairhospital@hotmail.com deentnmcmumbai@gmail.com gayatrislp@gmail.com	M.A.S.L.P. M.Sc.(SLP) B.A.S.L.P.
298.	<b>MH005</b>	<b>National Institute for the Empowerment of Persons With Intellectual Disability (Divyangajan) Regional Centre,</b> Navi Mumabi, Sector 5, Kharghar, Navi Mumbai, Maharashtra - 410210 Tel. No. 9137181865 Email: niepidrcnm@gmail.com ; nimhrcnm@yahoo.in rcmu@nimhindia.gov.in	D.E.C.S.E.(ID) B.Ed.Spl.Ed.(ID) D.V.R.(ID) D.Ed.Spl. Ed.(IDD) B.Ed.Spl.Ed.(ID) M.Ed.Spl.Ed.(ID) M.Phil. (Rehab. Psy)
299.	<b>MH020</b>	<b>S.N.D.T. Women's University,</b> Centre of Special Education, Sir Vithaldas Vidyavihar, Juhu Road, Santacruz , Mumbai, Maharashtra - 400 049 Tel. No.: 022 - 26608462 Fax: 022 - 26602307 Email: spedsndt@mtnl.net.in spedsndt@gmail.com Website: www.sndtunivsped.com	M.Ed.Spl.Ed.(ID) B.Ed.Spl.Ed.(ID) M.Ed.Spl. Ed.(LD) B.Ed.Spl.Ed. (VI) B.Ed.Spl.Ed.(LD) M.Ed.Spl.Ed.(VI)



300.	<b>MH021</b>	<b>Dilkush Teachers Training in Special Education</b> Church Road, Juhu, Mumbai, Maharashtra - 049 Tel.No.: 022-26151304/6188688 Fax- 26148293 , Email: dilkhushttc@gmail.com	D.Ed.Spl.Ed.(IDD)
301.	<b>MH022</b>	<b>Hashu Advani College of Special Education,</b> 64-65, Collector's Colony, Chembur, Mumbai, Maharashtra - 400074 Tel. No.: 022 - 25531041, 25530451, 25561040 Email : hac_ccym@yahoo.co.in principal.hacse@gmail.com Website: www.hacse.org.in	B.Ed.Spl.Ed.(HI) B.Ed.Spl.Ed.(LD)
302.	<b>MH023</b>	<b>Pandurang Shamrao Mulgaonkar Vishesh Shikshan</b> Adhyapak Mahavidyalaya, Survey No. 93/1/B, Parvati Paya- tha, Pune, Maharashtra - 411009 / Tel.No.: 020-24442592, 24442501 Email:- suhrudmandal73@gmail.com	B.Ed.Spl.Ed.(HI)
303.	<b>MH024</b>	<b>Ayodhya Charitable Trust's,</b> College of Special Education S.No. 51/2, Vikas Nagar, Wanawadi Village, Pune-411 040, Maharashtra Tel.020-26855460, 26856141 Fax. 020 - 26856809 E-mail: ayodhyatrust@gmail.com	D.Ed.Spl.Ed.(HI) D.H.L.S.
304.	<b>MH025</b>	<b>Helen Keller's Institute of Deaf &amp; Deaf Blind,</b> Aditya Birla Centre, CC -1, TTC Industrial Area, MIDC Navi Mumbai, Maharashtra -10 Tel.No.: 022-23087052/23018211 Email: an_bagchi@yahoo.com; hkidb.yogesh@gmail.com	D.Ed.Spl.Ed.(Db) D.Ed.Spl.Ed.(MD)
305.	<b>MH026</b>	<b>National Association for the Blind,</b> 11-12 Khan Abdul Gaffar Khan Road, Worli Sea face, Mumbai, Maharashtra - 400030 Tel. No.: 022- 66838652, 66838650, 66838651, 24983716 (Direct), 24932820, 24960074 Email: tctvh@nabindia.info education@nabindia.info, hsg@nabindia.info	D.Ed.Spl.Ed.(VI)
306.	<b>MH030</b>	<b>Shri Samarth Vyayam Mandal, Teachers Training Centre (DSE (HI). D.Ed.</b> Post Taluka Indapur, Dist Pune, Maharashtra Tel. No.: 0211 - 225204 / 223905 / 09890297626 e-mail : samarthindapur@rediffmail.com ;	D.Ed.Spl.Ed.(HI) D.Ed.Spl.Ed.(ID)
307.	<b>MH031</b>	<b>Sai Education Society</b> At Post - Gijawane. Tal. Gadhinglaj. Dist Kolhapur, Maharashtra - 416502 Tel. No.: 02327-222888, 278283 Email: saieducationgij@rediffmail.com	D.Ed.Spl.Ed.(HI) D.H.L.S. B.Ed.Spl.Ed.(HI)

308.	<b>MH033</b>	<b>Asha College of Special Education</b> Asha Bhavan, Vocational Training Centre, Rahimatpur Road, Kodoli Satara, Maharashtra-415004, Tel. No.: 02162-244122, 248843, Fax: 02162-248522 Email: ashabhavan@hotmail.com ashacollegese@gmail.com Website: www.ashabhavanonline.org	D.V.R.(ID) B.Ed.Spl.Ed.(ID)
309.	<b>MH036</b>	<b>Adarsh Sanskar College of Special Education,</b> Run by: Mahesh Vidya Prasarak Shikshan Sansthan, Virndawan, Shrikrishna Nagar Chowk, Hasanbagh Road, Nag- pur - 440009, Maharashtra Tel. No.: 0712 - 23249023, 09325232121 Email: mvpss_sec@rediffmail.com	D.Ed.Spl. Ed.(IDD) B.Ed.Spl.Ed.(ID) D.V.R. (ID)
310.	<b>MH038</b>	<b>Bharati Vidyapeeth, Deemed University,</b> <b>School of Audiology &amp; Speech Language Pathology</b> Homeopathy Hospital Building , Dhankawadi, Pune, Maharashtra - 411043 Tel. No.: 020 - 24377417, Fax: 020 - 24377414 Email: bvpaslp@gmail.com	B.A.S.L.P. M.Sc. (SLP) M.Sc. (Aud.)
311.	<b>MH043</b>	<b>Cochlea Pune for Hearing &amp; Speech,</b> 161 -A, Modi Baug, Shivsagar Apt., Ganeshkhind Road, Shivajinagar, Pune, Maharashtra - 411016 Tel. No.: 020 - 25532799 Email: cochlea_pune@yahoo.co.in	D.E.C.S.E. (HI)
312.	<b>MH045</b>	<b>Shri Sant Gadgebaba Shikshan Sanstha,</b> Deshmukhwadi, V.P.Road AT-Pachora, District - Jalgaon, Maharashtra - 424201, Tel. No.: 02596 - 247385, 09422223056, 09422223063 Email: gadgebabaedu1992@gmail.com Website: www.kpmt. org	D.Ed.Spl.Ed.(IDD) B.Ed.Spl.Ed.(ID)
313.	<b>MH048</b>	<b>Jeevoday Education's Society Jeevoday College of</b> <b>Special Education (MR) Residency Road,</b> Sadar, Nagpur, Maharashtra- 440001 Tel.No.: 0712 - 2529853, 9423132558 Email: jeevodaycollege9@gmail.com; jeevodaycollege@gmail. com; srblessyblessy@gmail.com Website:www.jeevodayaschool.org	D.Ed.Spl.Ed.(IDD)



314.	<b>MH054</b>	<b>Aadhar Shikshan Va Gramin Vikas Mandal's</b> Sai Seva Teachers Training Centre DSE (MR), Shirdi, Nanduri Dumala, Tal. Sangamner, Dist. Ahmednagar, Maharashtra / Tel. No.: 02423-256347, 09823245371, 09890177962, 09763727677/ Email: saisevateacher@gmail.com; saisevaschool@gmail.com Web: www.saisevaschoolformentallyretarded.org	D.Ed.Spl.Ed.(IDD)
315.	<b>MH057</b>	<b>Rashtriya Drushtihin Shikshan &amp; Punarvas Sanstha</b> At Mohite Nagar Near Gajanan Maharaj Temple Nagalwadi Hingana Wadhdhamna Wanadongiri, Nagpur, Maharashtra - 440023 Tel. No.: 09423603630 Email: rdsps_ngp@yahoo.in	D.Ed.Spl.Ed.(VI)
316.	<b>MH060</b>	<b>Acharya Balashastry Jambhekar College of Special Education, Kokan Women Students Developmental Central Society's</b> Bahadurshekh Naka, Gandhinagar, Tal - Chiplun, Dist - Ratnagiri, Maharashtra - 415605 Tel.No.: 02355 - 254769, 253009, 09422472445 Email: kowyas@hotmail.com ; kowyas@gmail.com Website: www.kowyas.com	D.Ed.Spl.Ed.(IDD)
317.	<b>MH071</b>	<b>Shri Sadguru Saibaba Seva Trust's College of Special Education (H.I)</b> Survey No. 161/13, Adarsh Colony Road No. 1, Tingrenagar, Pune - 411015, Maharashtra E-mail:- crr.college4spledn@yahoo.in Tel. No.: 020 - 20266628	D.Ed.Spl.Ed.(HI)
318.	<b>MH075</b>	<b>Eshwari Bai Lund Training Centre for DSE (MR) College,</b> Daund, Dist. Pune, Tq. Daund, Maharashtra - 413801 Tel. No.: 09970716400 e-mail socialsociety123@gmail.com	D.Ed.Spl.Ed.(IDD)
319.	<b>MH083</b>	<b>Tata Institute of Social Sciences</b> V.N. Purav Marg, Deonarr, P.B. No. 8313, Mumbai - 400088, Maharashtra Tel. No.: 022 - 25525411, 25525203 Email dean.ssw@tiss.edu; registrar@tiss.edu M.A Social Work in Disability Studies and Action	M.A.(SWDS)
320.	<b>MH084</b>	<b>Vidyaniketan Social Cultural Educational Multi-Objectal Oriented Society,</b> Dhamod Post Umrade-Khurde, Tal-Dist. Nandurbar, Nandurbar, Maharashtra - 425412 Tel. No.: 02564 - 260371, 09823249114 Fax No.: 02564 - 229585 Email: info@blindschoolndb.org	D.Ed.Spl.Ed.(VI) D.Ed.Spl. Ed.(IDD) B.Ed.Spl.Ed.(VI)



321.	<b>MH089</b>	<b>Chamundamata Bahuuddeshjiya Vikas Parisar</b> Dhule Tal Dist Dhule (Maharashtra) Run By:- Parishram Residential Mental Retard Boys School, Parola, Amanerroud Near Chaitanya Ashram Devi Padmavati, Nagar Tal. Parola Dist. Jalgaon, Maharashtra / Tel. No.: 09421636155 Fax: 0287 - 223759 email parishram55@gmail.com	D.Ed.Spl.Ed.(ID) D.Ed.Spl.Ed.(IDD)
322.	<b>MH090</b>	<b>'Light House' Special teachers Training Centre,</b> Suhit Jeevan Trust's Damodar Nagar, Chinchpada Pin - 402107 Taluka, Dist - Raigad, Maharashtra Tel. No.: 02143-253085, 9892191918 Email: suhitjeevantrust@gmail.com sjt3pen@gmail.com	D.Ed.Spl.Ed.(IDD)
323.	<b>MH091</b>	<b>Yash Special Teacher Training Institute</b> Kawtha, Tal - Risod, Dist Washim Maharashtra Tel: 07521-219063 , 09325430921 dmpund@gmail.com, ashapund@gmail.com	D.Ed.Spl.Ed.(IDD)
324.	<b>MH094</b>	<b>Manudevi Foundation,</b> Nandurbar, District - Nandurbar, Maharashtra - 425412 / Tel. No.: 09822118861 Email: rajeshchaudhari2010@rediffmail.com; rajeshchaudhari7102@gmail.com	D.Ed.Spl.Ed.(HI)
325.	<b>MH097</b>	<b>Shri Swami Samartha Special Teacher Training Institute,</b> Ansing, Tq and Dist. Washim Maharashtra -444507 09975942796 / 9423202306 e-mail shriswamisamrtha97@gmail.com	D.Ed.Spl.Ed.(HI)
326.	<b>MH101</b>	<b>Mahatama Gandhi Mission Institute of Health Sciences,</b> 3rd Floor , MGM Educational Campus, Plot No.1&2,Kamothe , Navi Mumbai Maharashtra - 410209 Tel No.: 022 - 27437829/7620/2471,022-35202701 Email: registrar@mgmuhs.com, mgmudpo@mgmuhs.com Website: www.mgmuhs.com	B.P.O
327.	<b>MH102</b>	<b>SOPAN (Society of Parents of Children with Autistic Disorders),</b> 1st Floor B.M.C. School Building, Natwar Nagar Road No. 5 Jogeshwari East Mumbai - 400060 Tel. No.: 022 - 28328351, 09892977416 Email: rubinalal99@gmail.com sopantrust@rediffmail.com Website: www.sopan.org	B.Ed.Spl.Ed.(ASD)
328.	<b>MH104</b>	<b>Amity Institute of Behavioural and Allied Sciences (AI-BAS) Amity University Bhatnagar,</b> P.O. Somathane Taluka - Panvelo, Mumbai - 410206. Email registrar@amity.edu Mob- 09920476303,	M.Phil.(Cl.Psy.) P.D.(Cl.Psy)



329.	<b>MH105</b>	<b>Department of Mental Health Institute of Naval Medicine,</b> (INHS) Asvini Colaba, District - Mumbai, Mharashtra - 400005, e-mail dr_sgoyal@yahoo.co.in	M.Phil.(Cl.Psy.)
330.	<b>MH107</b>	<b>Composite Regional Centre -SDR &amp; PWDs Nagpur</b> Krida Prabodhini Hall, Yashwant Stadium, Dhantoli District - Nagpur, Maharashtra - 440012 e-mail nagpurcrc@gmail.com	D.I.S.L.I. C.C.C.G. D.Ed.Spl. Ed.(ASD) D.Ed.Spl. Ed.(IDD)
331.	<b>MH108</b>	<b>Maharashtra Institute of Mental Health,</b> Sassoon General Hospital Campus, Pune, Maharashtra E-mail : dp.nimhpune@gov.in	M.Phil.(Cl.Psy)
332.	<b>MH109</b>	<b>S.N.D.T. College of Education</b> Maharshi Karve Vidya Vihar, Karve Road, PuneMaharashtra - 411038 Tel.No. 020-25433416, 9422286034 email id - office@educationcollegepune.sndt.ac.in	P.G.D.D.R.M. B.Ed.Spl.Ed.(LD)
333.	<b>MH110</b>	<b>Late Smt. Shakuntala Rajmane College of Spl.Edn.</b> <b>(Aadhar Shikshan Sanstha)</b> At/Po- Tasgaon, Dist- Sangli, Maharashtra -416312 Tel. No. 9372226999 Email id aadhartasgaon@gmail.com	D.Ed.Spl. Ed.(IDD)
334.	<b>MH111</b>	<b>Aastha charitable Institute and Sanwad Speech</b> Hearing Clinic and Research Foundation Rajeev College of Speech and Hearing, 318 C, Opp Ganesh Mandir, Bhelndelane, Shivajichowk, Kolhapur, Maharashtra Tel. No. 0231-2541071, 9822522480 Email sanwadri@gmail.com	D.H.L.S.
335.	<b>MH112</b>	<b>Late Kalindibai Pande Matimand Niwasi Vidyalay</b> (Shri Sant Gadgebaba Shikshan Sanstha) Pachora Dist- Jalgoan, Maharashtra - 424201 Tel. No. 02596-247385, 9422223063 Email gadbedabaedu1992@gmail.com	B.Ed.Spl.Ed.(ID)

#### MIZORAM

336.	<b>MZ003</b>	<b>State Council of Educational Research and Training,</b> <b>(SCERT), Chaltlang Aizawal, Mozoram-796012</b> E-mail:- crtmmizoram@gmail.com	B.Ed.Spl.Ed. (VI) B.Ed.Spl.Ed.(HI)
337.	<b>MZ004</b>	<b>Mizoram University, Dept. of Clinical Psychology</b> Aizawal, Mizoram Tel. no. 0389-2330654 Email registrar@mzu.edu.in	M.Phil.(Cl.Psy)



## MANIPUR

338.	MN002	<b>Regional Institute of Medical Sciences, (RIMS),</b> Lamphelpat, Imphal-795004 Tel. No.: 0385 - 2411484, 09862027750 Fax: 0385 - 2414625 Email: rims@rims.edu.in Website: www.rims.edu.in	M.Phil. (Cli.Psy.)
		Regional institute of Medical Sciences (RIMS), Imphal, Manipur - 794005 (DHLS Study Center of AIISH, Mysore) Tel. No.: 0385-222234 Fax: 0385-2414625	B.A.S.L.P.
339.	MN003	<b>Spastic Society of Manipur,</b> Tapokpi Bazar, Langthabal, Canchipur, Imphal 795103. Email id. sushmalai@rediffmail.com Mob. 8414052906. Office no. 0385-8414052906	B.Ed Spl.Ed.(HI)
340.	MN004	<b>Bir Tikendrajit Univeristy,</b> University Campus: Canchipur, Near Manipur University, South View, Imphal, West, Manipur - 795003 Tel. No. 9354665694 Email: info@birtikendrajituniversity.com	B.Ed Spl.Ed.(HI) B.Ed Spl.Ed.(VI) B.Ed Spl.Ed.(ID) D.Ed.Spl.Ed.(VI) D.Ed.Spl.Ed.(IDD) D.Ed.Spl.Ed.(HI)

## MEGHALAYA

341.	MG001	<b>Montfort Centre for Education,</b> Danakgre, Tura, - 794 101 Tel/fax 03651-242059 Email : mcetura@gmail.com	D.Ed.Spl.Ed.(VI) D.Ed.Spl.Ed.(HI)
------	-------	---	--------------------------------------

## ORISSA

342.	OR001	<b>State Institute of Special Education &amp; Research (SISER),</b> S.I.R.D. Campus, Unit - 8, Bhubaneswar - 751 012 tctvhbbsr@gmail.com; siserodisha@gmail.com Tel.No.- 0674-2417163	D.Ed.Spl.Ed.(VI) B.Ed.Spl.Ed.(VI) M.R.Sc. C.C.C.G.
343.	OR002	<b>Jewels international's Chetana College of Special Education,</b> A/3, Institutional Area, Near Hotel Swosti Plaza, PO - RRL Campus, Bhubaneshwar, Orissa -751013 Tel.No:0674-2581999 Email: jewelsinternational@yahoo.com chetanacollege@yahoo.co.in	D.Ed.Spl. Ed.(IDD) B.Ed Spl.Ed.(ID) M.Ed.Spl.Ed.(ID)



344.	<b>OR003</b>	<b>Swami Vivekanand National Institute of</b> Rehabilitation Training and Research, Olatpur, P.O. Bairoi, Distt. Cuttack - 754010 Tel: 06724-255552/255465 Fax: 06724-255465 / Email: nirtar@ori.nic.in	B.P.O. M.P.O. B.A.S.L.P. C.B.S.
345.	<b>OR004</b>	<b>Regional Centre, AYJNISHD (Divyangjan),</b> Regional Centre BBSR, T.C.T.D. Plot No. 602 (P), Ogalpada, Janla, Khurda, Orissa - 752054 Tel & Fax.: 0674-2460141 Email: tctdbbsr@yahoo.com ayjnihbbsr@yahoo.com Website: www.ayjnihh.nic.in	D.Ed.Spl.Ed.(HI) D.H.L.S. B.Ed.Spl.Ed.(HI)
346.	<b>OR005</b>	<b>Open Learning System,</b> Plot No: G-3/A/1, Gadakana Mouza, P.O: Mancheswar Railway Colony, Near Press Chhak, Bhubaneswar, Orissa-751017/ Tel.No.:0674-2301626, 2301806, Fax:0674-2301626 E-mail: o_1_s@hotmail.com, info@olsbbsr.org ; dedsecp@olsbbsr.org Website: www.olsbbsr.org	D.Ed.Spl.Ed.(MD) B.Ed.Spl.Ed.(MD)
347.	<b>OR006</b>	<b>Institute of Health Sciences,</b> N2/41, IRC Village, Nayapalli, Bhubaneswar, Orissa - 754005, Tel.No.: 0674-2553640, Fax: 0674-2420932 , Email: ihsbbsr@yahoo.com; ihsbbsr@margdarsi.org Website: www.ihsindia.org	B.A.S.L.P. M.A.S.L.P. B.Ed.Spl. Ed.(ASD) M.R.Sc.
348.	<b>OR008</b>	<b>Chakradhara Institute of Rehabilitation Science,</b> F-10, BJB Nagar, Bhubaneswar - 751014 / Tel.No.- 0674 - 2433677, 270055 Email: cirsindia@gmail.com	B.P.O.
349.	<b>OR009</b>	<b>International Institute of Rehabilitation</b> <b>Sciences &amp; Research (IIRS&amp;R),</b> Plot No. 196/2276, Jagamara, Khandagiri, In Front of SBI, New Building Plot No. Bhubaneswar - 751030, Odisha Tel. No.: 0674-6541663/ 7894407350 Email: secretary@iirs.ac.in; director@iirs.ac.in Website: www.iirs.ac.in	B.A.S.L.P. M.Sc.(Aud.)
350.	<b>OR010</b>	<b>Bijupatnaik Institute of Industrial</b> Rehabilitation Training & Research, AT/PO:Mashra, Distt. Jajpur, Orissa-755012. Tel.No.: - 06728 - 230018, 230552, 09938762468, 09338842106 Fax: 06728 - 230895 Email: sahakari_avas@rediffmail.com bpiirtarjajpur@gmail.com;	D.Ed.Spl.Ed.(IDD) D.Ed.Spl.Ed.(MD) B.Ed.Spl.Ed.(ID)

351.	<b>OR012</b>	<b>D. P. Mishra Institute for Advance Studies in Special Education &amp; Technology,</b> Run by:- Social Aid Improvement and Mass Action (SAIMA), At - Sreemayee Peetha, Sisu Vihar, In front of CHC, Tahasil Road, P.O.-Kodala, Dist- Ganjam, Odhisa - 761032 Tel. No.: 06810 - 268473, 268285, 09040673050, 09040537581, 09040018826 Email: welcome_saima@yahoo.in drbbmohapatra@gmail.com	B.Ed.Spl.Ed.(ID) D.Ed.Spl.Ed.(IDD) B.Ed.Spl.Ed.(ID) M.Ed.Spl.Ed.(ID)
352.	<b>OR013</b>	<b>Jagat Bandhu Biswa Bharati Sikshya Niketan (JBSSN), At/</b> Po. - Salepali, Via. - Jarasingha, District - Balangir, Orissa - 767067 Tel. No.: 06652 - 212513, 09438285941 Fax : 06652 - 256346 e-mail: jbbsn.dse@gmail.com; sikshyaniketan@yahoo.com	D.Ed.Spl.Ed.(HI) D.Ed.Spl.Ed. (VI) B.Ed.Spl.Ed. (HI)
353.	<b>OR015</b>	<b>Nilachal Seva Pratishthan, Training Centre for the Teachers of the MR,</b> At - Dayavihar, P.O. - Gadasahi, Via- Kanas, Dist - Puri, Orissa - 752017 / Tel. No.: 06752 - 240137 / 138 / 139 / Fax.: 06752 - 240028 Email: drtc.diplomahi@gmail.com nspodisha@gmail.com	D.Ed.Spl.Ed.(IDD) D.Ed.Spl.Ed.(HI) D.Ed.Spl.Ed.(VI) B.Ed.Spl.Ed.(HI) B.Ed.Spl.Ed.(ID)
354.	<b>OR017</b>	<b>School of Rehabilitation &amp; Social Sciences</b> (A Unit of Seva Foundation) At/P.O. Dhenkkikate, Dist: Keonjhar (Orissa) Pin - 758029 Tel. No.: 06733 - 228272, 09437196516, 09437336666 Email: sevaodhisha@live.in sevaodisha@gmail.com	B.Ed.Spl.Ed.(VI) D.Ed.Spl.Ed.(HI)
355.	<b>OR018</b>	<b>Pingalakhi College of Special Education</b> At/PO - Nimapara, Jayshree Square Dist. - Puri, Orissa-752106 Tel. No.: 06758 -252065, 09692421336 Fax: 06758 - 252340 Email: nppwo@sify.com pingalakhi@gmail.com nppwo12345@gmail.com	D.Ed.Spl.Ed.(HI) B.Ed.Spl.Ed.(HI) D.Ed.Spl.Ed.(VI) B.Ed.Spl.Ed.(VI)
356.	<b>OR019</b>	<b>Binodini Special B.Ed. College,</b> Odhisa, At/PO-Pichukuli, Via - Begunia, Opposite of Pichukuli, Co-Operative Bank, Dist. - Khurda, Odisha - 752064 Tel. No.: 06755 - 218081, 09040600565 Email: ak_das2261@yahoo.co.in binodinispecialbedcollege@gmail.com rajakishorebehera.2012@gmail.com	B.Ed.Spl.Ed.(HI)





357.	<b>OR020</b>	<b>Mental Health Institute (COE in Mental health)</b> SCB Medical College & Hospital, Cuttack, Odisha 753007 / Tel. No.: 09937025830, Fax: 0671 - 2416913 Email: mhi.cuttack@gmail.com	M.Phil.(Cli.Psy.)
358.	<b>OR022</b>	<b>Namita Devi Special B.Ed. College,</b> At - Uttara Chhaka, PO-Kausalyaganga, Near Uttara Petrol Pump, Bhubaneswar, Odisha - 751002 Tel. No.: 0674 - 2465024, 08093416721, 08260452045, 9853755535 Email: dedcollegenamitadevi@gmail.com Website: www.namitadevispecialcollege.com	D.Ed.Spl.Ed.(HI)
359.	<b>OR023</b>	<b>Prachi Mahavidyalaya for Special Education,</b> Plot No. 190/899, Sri Guru Nagar, Raghunathpur, Nuagon, Bhubaneswar, Orissa - 751002 Email id. secretary.pmdcollege@gmail.com prachigroupinstitutions@gmail.com; chairman.prachigroup@gmail.com Mob.: 9937750075, 8457042548, 7008777616,	D.Ed.Spl.Ed.(HI) D.Ed.Spl.Ed.(VI) B.Ed.Spl.Ed.(HI) B.Ed.Spl.Ed.(VI)
360.	<b>OR024</b>	<b>Union for Learning Training and Reformative Activities (ULTRA)</b> AT Post - Sagarguan, District - Khurda, Odisha - 752066 Email id- ultraorissa@gmail.com Mob.: 9778363973, T.No. 0674-2741871.	D.Ed.Spl.Ed.(HI) D.Ed.Spl. Ed.(IDD)
361.	<b>OR025</b>	<b>Seva Training Centre for Teacher of the</b> Mentally Retarded (A Unit of Seva), AT - Seva Complex, Old Town Near New Bus Stand Po/District - Nayagarh, Orissa - 752070 e-mail parivartanschoolsvns@gmail.com; sevaorgad@gmail.com	D.Ed.Spl.Ed.(IDD)
362.	<b>OR026</b>	<b>Sainath Institute of Special Education,</b> Plot No. 786(1), Shampur, PO-Bhartpur, PS-Khanagiri Bhubaneswar - Odisha Email Id: utkalhwobbsr@gmail.com; utkalrehab@gmail.com Contact Number: 9439787879	D.Ed.Spl.Ed.(HI)
363.	<b>OR027</b>	<b>Jewel's International Chetana College of Special Educa- tion,</b> At/PO- Compada, Near Dompada College, Dist- Cuttack - 754007 e-mail: chetanacollegedompada@gmail.com	D.Ed.Spl.Ed.(IDD)
364.	<b>OR028</b>	<b>Association for Social Reconstrutive Activities (ASRA)</b> At-Singarpur, PO-Nawabpatna, District -Jagatsinghpur, Odisha e-mail asrahosp@gmail.com	D.Ed.Spl.Ed.(HI) D.Ed.Spl.Ed.(VI)

365.	<b>OR029</b>	<b>Orissa Association for the Blind,</b> Mother Teresa Road, Kharavel Nagar, UNIT-III Bhubaneswar 751001 E-mail oabbubaneswar@yahoo.com	D.Ed.Spl.Ed.(VI)
366.	<b>OR030</b>	<b>Sri Jagannath Institute of Spl. Edu.</b> <b>Handicapped Welfare Organisation,</b> Plot No. 786, Sampur, Mahalaxmi Vihar, Khandagiri, Bhubaneswar E-mail utkalhwobbsr@gmail.com	D.Ed.Spl.Ed.(VI)
367.	<b>OR031</b>	<b>Jibanjyoti College of Special Education,</b> At - Jyotinagar, PO. :Govindapur, Dist-Dhenkanal-759027, Odisha PH. 06762-243555, 9437188107 E-mail jibanjyotimrschool@gmail.com	D.Ed.Spl.Ed.(ID) D.Ed.Spl.Ed.(IDD) B.Ed.Spl.Ed.(ID)
368.	<b>OR034</b>	<b>Nehru Sewa Sangh,</b> Post - Banpur, District - Khordha, Odisha - 752021 E-mail nehrusevasangh@gmail.com	D.Ed.Spl.Ed.(VI)
369.	<b>OR035</b>	<b>Kabi Narsingh Math Blind Deaf &amp; MR School</b> Bakilikana, District-Ganjam, Odisha-761146 Tel. No. - 06814-251424 Mob. No. 9438250511 e-mail: knmttcollege21@gmail.com	D.Ed.Spl.Ed.(VI) D.Ed.Spl.Ed.(IDD) D.Ed.Spl.Ed.(HI)
370.	<b>OR036</b>	<b>Association for Voluntary Action(AVA)</b> At-Dampur, PO- Berboi, PS-Delang, Dist- Puri, Orissa - 752016 Tel. No. 06758-242201, 9437042482, 8249773544 email : attc.director@gmail.com	D.Ed.Spl.Ed.(IDD) D.Ed.Spl.Ed.(HI)
371.	<b>OR037</b>	<b>CRSR College of Special Education Centre for</b> Rehabilitation Services and Research, Prasanti Bhawan, Dahanigadia, Post - Charampa, District - Bhadrak, Orissa - 756101 T.No. 06784-231387/230140/230805/ 9437060238 Email crsrodisha@gmail.com	B.Ed.Spl.Ed.(ID)
372.	<b>OR038</b>	<b>Aswasana College of Rehabilitation Science,</b> At/Po- Chhendipada, Dist- Anugul Odisha-759124 Tel. No. 9040600565 / 7008777616 email aswasanacrc@gmail.com	D.Ed.Spl.Ed.(HI) B.Ed.Spl.Ed.(HI)
373.	<b>OR039</b>	<b>ASRA Teahcers Training College in Special Educaiton</b> <b>(Managed by Association for Social Reconstructive Activi-</b> <b>ties)</b> At-Sigharpur, PO- Nabapatana Dist- Jagatsinghpur, Odisha 754114 Email id asrahosp@gmail.com Tel No. 06724-263201, 8249034688, 9437062688	B.Ed.Spl.Ed.(HI)



374.	<b>OR040</b>	<b>Patitapaban Seva Sansthan</b> At Post- Chandrapada, Nimapada, Puri, Orissa-752106 Tel. No. 9938746224 Email patitapabansevasangha@gmail.com	D.Ed.Spl.Ed.(HI)
------	--------------	---	------------------

#### PONDICHERRY

375.	<b>PD001</b>	<b>Vinayaka Mission's Research Foundation (Deemed University)</b> , Department of Audiology and Speech Pathology, Faculty of Allied Health Sciences, VMRF-DU, Aarupadai Veedu Medical College Campus, Cuddalore Main Road, Kirumambakkam, Puducherry-607402 Tel.No.: 0413-2611658/ 2615245/6, 9787717615 Fax: 0413-2611658 Email: dy.dir_daslp@avmc.edu.in; ahs@vinayakamissions.com vicechairman@vinayakamission.com	B.A.S.L.P. M.Sc.(SLP) M.Sc.(Aud) P.G.D.D.R.M. P.G.D.E.I. M.Phil.(Cl.Psy)
------	--------------	---	---

#### PUNJAB

376.	<b>PB001</b>	<b>Training centre for Teachers of the Visually Handicapped</b> , Braille Bhavan, Jamalpur, Ludhiana, Punjab Tel.No.: 0161-2622201 e-mail :- tctvh.ldh@rediffmail.com; tctvh.ldh@gmail.com	D.Ed.Spl.Ed. (VI)
377.	<b>PB003</b>	<b>Navjivini Institute of Special Education &amp; Research</b> , Sular Patiala -147001 Tel. No.: 0175 - 2213517, 2225979 Fax: 0175 - 2225979 Email: neelsodhi@yahoo.com, navjivinischool@yahoo.com Website: www.navjivini.org	D.Ed.Spl. Ed.(IDD) B.Ed.Spl.Ed.(ID)
378.	<b>PB006</b>	<b>Jagjit Singh Sachdeva Asha Kiran Special School</b> (Project of Asha Deep Welfare Society Regd.) V.P.O Jahankhelan, District - Hoshiarpur, Punjab - 146110 Tel. No.: 01882-272460, 272461 Email: jssashakiran@gmail.com Website: www.issashakiran.org	D.Ed.Spl. Ed.(IDD)
379.	<b>PB007</b>	<b>Baba Kundan Rural College of Education</b> , 33 Foota Road, Adjoining Sarpanch Colony, Kulliawal Jamalpur, Ludhiana, Punjab - 141010 Tel. No.: 0161 - 2300557, 09417348549 Email: sahilhora@yahoo.com www.babakundancollegeofeducation.com	D.Ed.Spl.Ed.(IDD) B.Ed.Spl.Ed.(LD)
380.	<b>PB011</b>	<b>Guru Gobind Singh Medical College and Hospital</b> , Sadiq Road, Faridkot, Punjab - 151203 Tel.No.: 01639 251111 / Fax: 01639 251070 Email: pr_ggsmc@yahoo.com	B.A.S.L.P.

381.	<b>PB012</b>	<b>Bhagat Puran Singh Institute for Special Need,</b> G.T.Road, Near Best Price, Manawala Complex, Amritsar E-mail bpsisn@gmail.com	D.Ed.Spl.Ed.(IDD)
382.	<b>PB013</b>	<b>Speaking Hand Welfare Foundation,</b> Guru Nanak Nagar, Nalas Road, Rajpura, Dist- Patiala, Punjab T.No. 01762-230333, 9988497781 E-mail gurmeetk77@gmail.com	D.Ed.Spl.Ed.(HI) D.Ed.Spl.Ed.(IDD) D.T.I.S.L.
383.	<b>PB014</b>	<b>All India Pingalwara Charitable Society (Regd)</b> Tehsil - Pura, G.T. Road, District - Amritsar, Punjab - 143001 Mob. 9781400228 Email id - bpsisn@gmail.com	D.Ed.Spl.Ed.(HI)
384.	<b>PB015</b>	<b>Dayanand Medical College &amp; Hospital</b> Tagore Nagar, Ludhiana, Punjab -141001 T.No. 01614687325 / 9815545314 Email id principal@dmch.edu	M.Phil.(Cl.Psy)
385.	<b>PB016</b>	<b>College of Paramedical Sciences,</b> Adesh University, Bathinda, Punjab E-mail iawani2008@gmail.com	B.A.S.L.P.
386.	<b>PB017</b>	<b>Sri Guru Ram Das University of Health Sciences,</b> Mehta Road, Vallah Sri Amritsar, Punjab - 143001 T.No.: 0183-2870419 e-mail id: sgrduhs@gmail.com; sgrdimsar@rediffmail.com	B.A.S.L.P.
387.	<b>PB018</b>	<b>Department of Education (SOE), Guru Nanak Dev University,</b> Grand Trunk Road, Off NH-1, District - Amritsar, Punjab - 143005 Email: head.edu@gndu.ac.in amitkauts@gndu.ac.in Tel. no. 01832258855, 9915522084	B.Ed.Spl.Ed.(MD)
388.	<b>PB019</b>	<b>Gyandeep Welfare and Rehabilitation Society</b> Adarsh Nagar, Near Preet Tractor Agency, Dasuya, Distt- Hoshiarpur, Punjab-144205 Tel. no. 9311212703, 7888757360 email gyandeepwelrehabsocietypb@gmail.com	D.Ed.Spl.Ed.(IDD)
389.	<b>PB020</b>	<b>Desh Bhagat Univesity,</b> NH-1, Amloh Road, Mandi Gobindgarh, Dist-Fatehgarh Sahib, Punjab-147301 Tel. No. 01765-521927 / 88447373545 / 750585530 Email id registrar@deshbhagatuniversity.in	B.Ed.Spl.Ed.(HI) B.Ed.Spl.Ed.(VI) B.Ed.Spl.Ed.(ID) B.Ed.Spl.Ed.(LD) P.G.D.R.P.



390.	<b>PB021</b>	<b>Amity University</b> (Amity School of Education and Research) Sector 82A, IT City, International Airport Road Mohali, Punjab-140306 Tel. No. 9872201516 Email: rkkohli@pb.amity.edu; vc@pb.amity.edu	M.Phil.(Cl.Psy)
------	--------------	--	-----------------

## RAJASTHAN

391.	<b>RJ002</b>	<b>Sri Jagdamba Education &amp; Research Institute</b> Run by L.K.C. Shri Jagdamba Andh Vidyalaya Samiti Hanumangarh Road, Sri Ganganagar, Rajasthan - 335001 Tel.No.: 0154-2464458 /2464077 / Fax : 2464858 e-mail jagdambablindsamiti@gmail.com	D.Ed.Spl.Ed.(VI) D.Ed.Spl.Ed.(HI) B.Ed.Spl.Ed.(HI) B.Ed.Spl.Ed.(VI) B.A.S.L.P
392.	<b>RJ004</b>	<b>Research Education And Audiological Development Society (READS),</b> 162 A, Vishweshwaria Nagar, Triveni, Gopalpura Nagar Bypass, Jaipur, Rajasthan - 302018 Tel.No.:0141-211276,212537, 2760620, 09414057141 Fax: 0141-2211276 Email: reads007@gmail.com , gangajaipur11@gmail.com	D.Ed.Spl.Ed.(HI) B.Ed.Spl.Ed.(HI)
393.	<b>RJ005</b>	<b>DISHA, A Resource Centre for the Disabled,</b> Pandit T.N. Mishra Marg, Near JDA Park, Nirman Nagar - C, Jaipur - 302019 Tel.No.: 0141-2393319/2391690 Email: disha@dishafoundation.org Website: www.dishafoundation.org	B.Ed.Spl.Ed.(ID) D.Ed.Spl. Ed.(IDD) B.Ed.Spl.Ed.(LD)
394.	<b>RJ006</b>	<b>Prayas: Centre for Special Education &amp; Vocational Training,</b> J 5 - A, Jhalana Institutional Area, Jaipur, Rajasthan - 17. Tel. No.: 0141 - 2711018, 2703110 Email: prayasjaipur17@gmail.com; office@prayasjaipur.com	D.Ed.Spl. Ed.(IDD) B.Ed.Spl.Ed.(ID)
395.	<b>RJ007</b>	<b>Jai Narain Vyas University</b> Jodhpur, (TEPSE & HEPSN Scheme) C/o Deptt. of Psychology, Jodhpur, Rajasthan Tel. No.: 0291 - 261166 Email: tepsehepsncentre@gmail.com	B.Ed.Spl.Ed.(ID) M.Ed.Spl.Ed.(ID) P.G.D.R.P. A.D.C.G.C. Integrated B.A/B.Com. B.Sc.B.Ed.Spl. Edu Integrated B.Ed- M.Ed.Spl.Ed. (Intellectual Disability)



396.	<b>RJ008</b>	<b>Rajasthan Mahila Kalyan Mandal, Ajmer,</b> Vishwamitra Ashram, Village - Chachiyawas, Via. - Gagwana, Ajmer, Rajasthan - 305023, Tel. No. - +91-145-2794480, 2794481 Fax: +91-145-2794482 Email: rmkm_ajm@yahoo.com, rmkm.a@rediffmail.com; info@rmkm.org.in Website: www.rmkm.org.in	D.Ed.Spl.Ed.(IDD) D.Ed.Spl.Ed.(HI) B.Ed.Spl.Ed.(ID)
397.	<b>RJ011</b>	<b>Karam Mano Vikas Sansthan,</b> B- Block, Budh Vihar, Alwar, Rajasthan - 301001 Tel.No.: 0144-2732940 Fax: 0144-2730498 Email: info@kmvsansthan.com kmvsansthan@gmail.com Website: www.kmvsansthan.com	D.Ed.Spl. Ed.(IDD) B.Ed.Spl.Ed.(ID) D.C.B.R.
398.	<b>RJ013</b>	<b>Ajay Leela Special Teachers Training College Run by:- Netraheen Vikas Sansthan,</b> D- Sector, Kamla Nehru Nagar, Jodhpur, Rajasthan-342009 Tel.No.: 0291 - 2431879, 2758463, 09414133879 Telefax: 0291 - 2634528 Email: sushilacbohra@gmail.com ajayleelaspecialttcollege@yahoo.in Website: jodhpurblindschool.org	B.Ed.Spl.Ed.(VI) D.Ed.Spl.Ed.(HI) D.Ed.Spl.Ed.(VI) D.Ed.Spl.Ed.(IDD)
399.	<b>RJ015</b>	<b>Manav Dharam Mentally Retarded Teachers Training Centre,</b> Vivekananda Colony, Behind Kisan Talkies, Deoli, Tonk, Rajasthan - 304803 Tel. No. 01434 - 694320, 09214018328, 09928027608, 09829120372 Email: mdvsstonk@gmail.com	D.Ed.Spl.Ed.(IDD) B.Ed.Spl.Ed.(ID) M.Ed.Spl.Ed.(ID)
400.	<b>RJ017</b>	<b>Amity Institute of Behavioural &amp; Allied Sciences (AIBAS) Amity University</b> Rajasthan Kant Kalwar , NH-11C, Jaipur-Delhi National Highway Jaipur, Rajasthan-303002 Tel.No.: 01426-212143, 09414462176,Fax: 01426 - 222836 Email: registraraur@jpr.amity.edu; Website: www.amity.edu/jaipur	M.Phil.(Cl.Psy) Psy.D.(Cl.Psy) P.D.(Cl.Psy)
401.	<b>RJ018</b>	<b>Tapovan Manovikas Vidyalaya,</b> 4 M.L/Suratgarh Road, P.O.: 5-E-Chhoti, Sriganganagar, Rajasthan - 335001 Tel. No. 0154-2466899, 2465899, 09461076742 Email: tapovanmanovikas@rediffmail.com tapovancollege@gmail.com, Website: www.tapovan.org.in	D.Ed.Spl.Ed.(IDD) B.Ed.Spl.Ed.(ID) B.Ed.Spl.Ed.(MD) M.Ed.Spl.Ed.(ID)



402.	<b>RJ019</b>	<b>Society for welfare of Mentally Handicapped, Shree Nirmal Vivek School,</b> Behind Dainik Bhaskar, Jawahar Lal Nehru Marg, Jaipur, Rajasthan - 302015 Tel. No.: 0141 - 2711683, 09414297652 Fax: 0141 - 2711683 Email.: shreenirmalprerna@gmail.com shreenirmalvivek@gmail.com Web.: www.shreenirmalvivek.org	D.Ed.Spl.Ed.(IDD)
403.	<b>RJ021</b>	<b>Navjyoti Manovikas Kendra,</b> Sector-10,Chopasni Housing Board, Behind Central Academy School, Jodhpur, Rajasthan - 342008 Tel. No.: 0291 - 2710928, 09309240652 Email: njmvk2010@gmail.com; Website: www.navjyotimanovikaskendra.org	D.Ed.Spl.Ed.(IDD) B.Ed.Spl.Ed.(ID)
404.	<b>RJ022</b>	<b>Dashrath Manovikas Sansthan,</b> Near Ramdev Temple, Bijli Grade Ke Samne, Harsh Road Sikar, Rajasthan-332021 Contact No. 9887120355, 9875120355 Email Id: dmanovikas@yahoo.com dashrathmanovikas@gmail.com	D.Ed.Spl.Ed.(IDD) D.Ed.Spl.Ed.(HI)
405.	<b>RJ023</b>	<b>Panna Dhay Hearing Impaired Teachers Training Center,</b> Panna Dhay Marg, NH-12 Tonk, Rajasthan / Tel. No.: 01432-260164, 09829120372/ Fax: 01432 - 247962, 9829120372 Email: mdvsstonk@gmail.com	D.Ed.Spl.Ed.(HI) B.Ed.Spl.Ed.(HI) B.Ed.Spl.Ed.(ID) D.Ed.Spl.Ed.(IDD)
406.	<b>RJ025</b>	<b>Gurukul Spastic Society,</b> 13-A, Chanchal Vatika, Anand Vihar A, Binjari Marg, Benad Road, Jhotwara, Jaipur, Rajasthan - 302012/ Tel. No.: 0141-2205694, 9828777773 Fax No.: 0141-2205694 Email:- gurukulspasticsociety@gmail.com	D.Ed.Spl.Ed.(IDD) B.Ed.Spl.Ed.(ID) D.Ed.Spl.Ed.(HI) B.Ed.Spl.Ed.(HI)
407.	<b>RJ026</b>	<b>Chaitanya Seva Sansthan</b> Near Gomti Das Temple, Gomti Colony, Karauli, Rajasthan- 322 241 Office No. 07464-250125 Mob. 9983760869 Email: chaitanysevasansthan@gmail.com	D.Ed.Spl.Ed.(IDD)
408.	<b>RJ027</b>	<b>Umang</b> ¾ Kabir Avenue, S.F.S. Mansarover Jaipur, Rajasthan / Tel.No.- 0141-2395099 Email.: umangjaipur@gmail.com Website: www.umangjaipur.org	B.Ed.Spl.Ed.(ID)

409.	<b>RJ028</b>	<b>Garima Special School Samiti</b> 91-92,Radhika Vihar, Jamdoli,Agra Road, Jaipur, Rajasthan-302031 Tel.No.: 0141 2680005, 9829061763, Email.: krishnaitgk@gmail.com Website.: www.garimaspecialschool.org	D.Ed.Spl.Ed.(IDD)
410.	<b>RJ029</b>	<b>Shri Sainath Manovikas Sansthan,</b> Harsh Bijali Grid ke Samne, Mandawara, Road, Ramdev ji ke Mandir ke Pass, Harsh road, Sikar, Rajasthan Tel.No.: 01572 - 298294, 9602179228 Email.: sainathmanovikasskr@gmail.com Website.: www.sainathmanovikas.com	D.Ed.Spl.Ed.(HI)
411.	<b>RJ031</b>	<b>SONA VIKLANG PUNERWAS AVOM SODH SANSTHAN,</b> KUWADA ROAD, BEHIND - NOBLE & SOPHIA SCHOOL, BHILWARA-311001 Tel.No.: 01482-294375 , 9414112526, 7340064651 Email.: svnbhilwara@gmail.com Website.: www.sonamanovikaskendra.com	D.Ed.Spl.Ed.(IDD) B.Ed.Spl.Ed.(ID)
412.	<b>RJ032</b>	<b>Department of Rehabilitation Sciences,</b> <b>Manikya lal Verma Shramjivi Evening College</b> <b>Jrn Rajasthan Vidyapeeth Deemed University</b> Town Hall Link Road, Udaipur 313001 Email id. mvseveningcollege@gmail.com; drsbnagar@gmail.com Office no. 0294-2426432 Mob 09414291078, 9351461893	B.Ed.Spl.Ed.(ID) D.Ed.Spl. Ed.(IDD) B.Ed.Spl.Ed.(HI) Integrated-B.A./ B.Com./B.Sc B.Ed.Spl.Ed. D.Ed.Spl.Ed.(HI) D.Ed.Spl.Ed.(VI) D.C.B.R.
413.	<b>RJ033</b>	<b>Society for education conscientisation awareness and training (Ecat Bodhgram),</b> Bansi Ka Bagh, Gangapur Mod, Karauli, Rajasthan-341519 Email id- ecatjaipur@gmail.com, Mob- 9414076449, Office no- 0141-2708006.	D.Ed.Spl.Ed.(HI)
414.	<b>RJ034</b>	<b>Chaitany Seva Sansthan,</b> Near Gomti Das Temple, Gomti Collony Karauli, Rajasthan. Email id- chaitanysevasansthan@gmail.com, Mob- 9983760869. Office no- 07464-250125.	B.Ed.Spl.Ed.(ID)
415.	<b>RJ035</b>	<b>Nirmal Special Teacher Training College Mundari</b> Village - Mundari District - Jhalawar,Rajasthan. T.No.: 07432-294486. Email id. nirmalspecialttc@gmail.com Mob 8104873078, 9414186688	B.Ed.Spl.Ed.(VI) D.Ed.Spl.Ed.(VI)
416.	<b>RJ036</b>	<b>Nav Chetna Mansik Viklang and mook badhir vidhyalya Samiti</b> 331,Shanti Nagar ,Durgapura, Jaipur, Email id. sweekar57@yahoo.in Mob. 9252021910. Office no. 0141-6000144.	D.Ed.Spl.Ed.(IDD) B.Ed.Spl.Ed.(ID)



417.	<b>RJ037</b>	<b>Sambal Samiti Jaipur</b> C-96, Anand Vihar , Jagatpura, Jaipur-302017 Email id. sambalsamiti1998@gmail.com. Mob. 9829374123. Office no. 0141-2790265.	D.Ed.Spl.Ed.(IDD) D.Ed.Spl.Ed.(HI) B.Ed.Spl.Ed.(ID)
418.	<b>RJ039</b>	<b>MANAV DHARAM SPECIAL EDUCATION TEACHERS</b> TRAINING CENTER PANWAR ROAD NH 12 DEOLI DISTRICT TONK RAJASTHAN 304804 Email id. mdmrttc@gmail.com. Mob. 9829318328. Office no. 01434-234141.	D.Ed.Spl.Ed.(HI) B.Ed.Spl.Ed.(HI)
419.	<b>RJ040</b>	<b>ISHOM SPECIAL TEACHER TRAINING CENTER</b> Sujangarh Bye Pass Road, Ladnun Dist. Nagaur-Rajasthan-341306 Email id. prayassevasansthandidwana@gmail.com Mob. 9414110036. Office NO. 01581-200167.	D.Ed.Spl.Ed.(IDD) D.Ed.Spl.Ed (VI) B.Ed.Spl.Ed.(ID) D.Ed.Spl.Ed.(HI) B.Ed.Spl.Ed.(HI) B.Ed.Spl.Ed.(VI)
420.	<b>RJ041</b>	<b>Salasar Balaji B.Ed.College behind,</b> Behind Circuit House, Jaipur Road, Sikar, Rajasthan-332001 e-mail-id: ranjeetsinghsesma@gmail.com	D.Ed.Spl.Ed.(HI) D.Ed.Spl.Ed.(IDD) D.Ed.Spl.Ed (VI) B.Ed.Spl.Ed (VI) B.Ed.Spl.Ed (HI) B.Ed.Spl.Ed (ID)
421.	<b>RJ042</b>	<b>Shekhawati Teachers Training Institute,</b> Behind Circuit House, Jaipur Road, Sikar, Rajasthan-332001 e-mail shekhawatispecialbed@gmail.com	D.Ed.Spl.Ed.(IDD) D.Ed.Spl.Ed (VI) D.Ed.Spl.Ed.(HI)
422.	<b>RJ044</b>	<b>Yogesh Shekshik Punarwas Awam Shodh Sansthan,</b> Block-03, Indra Colony Extension Niwai-Dist-Tonk, Rajasthan 304021 e-mail-id yogesh_niwai90@rediffmail.com ; yogeshniwai90@gmail.com	D.Ed.Spl.Ed (VI) D.Ed.Spl.Ed.(IDD) D.Ed.Spl.Ed.(HI) B.Ed.Spl.Ed.(HI) B.Ed.Spl.Ed.(ID)
423.	<b>RJ045</b>	<b>Indian Institute of Learning Disabilities and Rehabilitation,</b> Baniyana Road, Hingotiya, Dausa, Rajasthan Tel. No. 01427-230866, 9314073158 e-mail icn0787@gmail.com	D.Ed.Spl.Ed.(IDD) P.G.D.R.P.
424.	<b>RJ046</b>	<b>Aoes Teacher Training Centre</b> Vinayak Nagar Jhalawar Road Baran, Rajasthan sandeepaoes@rediffmail.com	D.Ed.Spl.Ed.(IDD) D.Ed.Spl.Ed.(HI) B.Ed.Spl.Ed.(ID)
425.	<b>RJ047</b>	<b>Shivam Special Teacher Training Center,</b> Ladnun Road, Sujangarh, Churu Rajasthan-331507 e-mail id : pryasssujangarh@gmail.com	D.Ed.Spl.Ed.(IDD) D.Ed.Spl.Ed.(VI) B.Ed.Spl.Ed.(ID)

426.	<b>RJ048</b>	<b>Tagore Institute of Special Education Bundi,</b> Near Reliance Petrol Pump, Silor Road, District - Bundi, Rajasthan e-mail id : tagoresansthan@gmail.com	D.Ed.Spl.Ed.(IDD) B.Ed.Spl.Ed.(ID)
427.	<b>RJ049</b>	<b>Majisa Special Teacher Training Center,</b> Ladnun Road, Sujangarh, Churu Rajasthan-331507 e-mail id : pryasssujangarh@gmail.com	D.Ed.Spl.Ed.(HI) B.Ed.Spl.Ed.(HI)
428.	<b>RJ050</b>	<b>Shri Baba Ramdev Special Teacher Training Center,</b> VPO-Bidasar, Teh-Bidasar, Dist-Churu-331501 e-mail vkgbidasar@gmail.com	D.Ed.Spl.Ed.(HI) B.Ed.Spl.Ed.(HI)
429.	<b>RJ051</b>	<b>Shri Rudra Special Teacher Center</b> VPO - Bidasar, Tehsil - Bidasar, District - Churu, Rajasthan - 331501 Mob.: 8949833593 Email : vkgbidasar@gmail.com	D.Ed.Spl.Ed.(IDD) D.Ed.Spl.Ed.(VI) B.Ed.Spl.Ed.(ID)
430.	<b>RJ052</b>	<b>Lal Bahadur Shastri College,</b> Sec-1, Mahaveer Nagar Extn., Kota Rajasthan-324009 T.No.:91-744-2471847, 7230085592,8824752446 e-mail id ymathur.lbs@gmail.com	B.Ed.Spl.Ed.(ID) B.Ed.Spl.Ed.(HI) B.Ed.Spl.Ed.(VI) D.Ed.Spl.Ed.(HI) D.Ed.Spl.Ed.(IDD) D.Ed.Spl.Ed.(VI)
431.	<b>RJ053</b>	<b>Srijan Manav Shiksha Avam Kalyan Sansthan,</b> C/o Marudhara Public Sr. Sec. School, Ummed Nagar, Tehsil - Tinwari, Dist- Jodhpur, Rajasthan-342305 E-mail rnivas21@gmail.com	D.Ed.Spl.Ed.(IDD) D.Ed.Spl.Ed.(HI) D.Ed.Spl.Ed.(VI) B.Ed.Spl.Ed.(ID) B.Ed.Spl.Ed.(HI) B.Ed.Spl.Ed.(VI)
432.	<b>RJ054</b>	<b>S.V.N. Sansthan,</b> Plot no. 2A, Pratap Nagar, Kalwar Road, Jhotwara, Jaipur-302012 e-mail svnjaipur1992@gmail.com	D.Ed.Spl.Ed.(IDD) D.Ed.Spl.Ed.(HI) B.Ed.Spl.Ed.(ID)
433.	<b>RJ055</b>	<b>Matra Sneh Sansthan</b> (Previously known as Nehru Adarsh Jan Swasthya Gramin Vikash Sanstha), 104-A, 105, Vijay Nagar, Vijyapura Agra Road, Jaipur, Rajasthan - 303012 T.No.: 9887397199 Email- nehruadarshdausa@gmail.com	D.Ed.Spl.Ed.(IDD)
434.	<b>RJ056</b>	<b>Mansik Viklang Shikshan Prashikshan Kendra,</b> Jambodli Swam Siddha Parishar, Department of SJE, Directorate of Special Abled Person,Jaipur, Rajasthan T.No.: 0141-2222249/ 9694979078 e-mail mrttcjaipur@rajasthan.gov.in ;mrttcjaipur@gmail.com	D.Ed.Spl.Ed.(IDD)





435.	<b>RJ057</b>	<b>Rudraksh Educational and Welfare Society,</b> A-111, Shastri Nagar Jodhpur, Rajasthan E-mail yogendrasinghshekDwarhawat@gmail.com	D.Ed.Spl.Ed.(IDD) D.Ed.Spl.Ed.(HI)
436.	<b>RJ058</b>	<b>Ganga Vision Teacher Training Institute</b> 142 Sangam Vihar, Bundi road Kota, Rajasthan - 324008 e-mail id : gangavision00@gmail.com	D.Ed.Spl.Ed.(IDD) B.Ed.Spl.Ed.(ID)
437.	<b>RJ059</b>	<b>Tapas Shekshik Punarwas and Anusandhan Sansthan,</b> Dungarpur Behind New Hospital, Subhas Nagar, Dungarpur-314001 e-mail tapas_dungarpur@rediffmail.com ; tapasdungarpur@gmail.com	D.Ed.Spl.Ed.(HI) D.Ed.Spl.Ed.(IDD) B.Ed.Spl.Ed.(ID) B.Ed.Spl.Ed.(HI)
438.	<b>RJ060</b>	<b>Divya Jyoti Gyan AVM Samagik Vikas Samiti,</b> Gurudwara Hari Simran Kendra Tila no. 03, Jawahar Nagar, Jaipur-320004 e-mail id : divyajyoti9010@gmail.com jaipurdivyajyoti1011@gmail.com	D.Ed.Spl.Ed.(IDD) D.Ed.Spl.Ed.(HI)
439.	<b>RJ061</b>	<b>Kiran Devi Special Teacher Training Centre,</b> Near P.G. College, Ganesh Nagar, Dausa, Rajasthan-303303 E-mail : avssmahwa2018@gmail.com	D.Ed.Spl.Ed.(HI) D.Ed.Spl.Ed.(IDD) B.Ed.Spl.Ed.(HI) B.Ed.Spl.Ed.(ID)
440.	<b>RJ062</b>	<b>Jai Shri Balaji Institute of Special Education,</b> Hingotiya, District-Dausa, Rajasthan-303303 e-mail id - iittdausa@gmail.com; jsbise01@gmail.com Mob. 9414073158	D.Ed.Spl.Ed.(HI) D.Ed.Spl.Ed.(IDD) B.Ed.Spl.Ed.(HI) B.Ed.Spl.Ed.(ID)
441.	<b>RJ063</b>	<b>Creative Hands Society for Education &amp; Health</b> 78/B, Shankar Nagar, Pal Road, Jodhpur, Rajasthan e-mail chsehjodhpur@gmail.com	D.Ed.Spl.Ed.(HI) D.Ed.Spl.Ed.(IDD) B.Ed.Spl.Ed.(HI) B.Ed.Spl.Ed.(ID)
442.	<b>RJ064</b>	<b>Prayas Seva Sansthan,</b> Tonk Near Pannadhay College, District-Tonk, Tel. No. 9829120372, 01432-246655 email prayasst@gmail.com	B.Ed.Spl.Ed.(ID)
443.	<b>RJ065</b>	<b>Mahatma Gandhi Medical College &amp; Hospital Faculty of Medicine -RIICO</b> Institutional Area, Sitapura, Jaipur, Rajasthan 302022 emial : principal.medical@mgumst.org	M.Phil.(Cl.Psy)

444.	<b>RJ066</b>	<b>Apex Institute of Special Education, Apex University,</b> Sector-05, VI Road, Jaipur, Rajasthan-302020 e-mail info@apexuniversity.co.in	D.Ed.Spl.Ed.(IDD) D.Ed.Spl.Ed.(VI) D.Ed.Spl.Ed.(HI) B.Ed.Spl.Ed.(ID) B.Ed.Spl.Ed.(VI) B.Ed.Spl.Ed.(HI) M.Ed.Spl.Ed.(VI) B.A./B.Com/B.Sc. B.Ed Spl.Ed. B.Ed.Spl.Ed.(LD) M.Phil.(Cl.Psy)
445.	<b>RJ067</b>	<b>Sweet Voice Welfare and Shiksha Society</b> Village- Charanwas, Post-Aleesar, Tehsil-Chomu, District- Jaipur, Rajasthan 303801 Tel No. 01423-640604, 9252545545 Email sv4deaf@gmail.com	D.Ed.Spl.Ed.(HI) D.Ed.Spl. Ed.(IDD) B.Ed.Spl.Ed.(ID) B.Ed.Spl.Ed.(HI)
446.	<b>RJ068</b>	<b>Naya Sawera Shakshanik Avam Samajik Vikas Sanstha</b> Plot No. 02, Kashi Nagar, Benad Road, Jaipur Rajasthan Mob. No. 9799281456 Email Id : nayasawera77@gmail.com	D.Ed.Spl.Ed.(IDD) D.Ed.Spl.Ed.(HI)
447.	<b>RJ069</b>	<b>Shri Bhayya Shiksha Samiti,</b> Raj Nagar-C NH-12, Jaipur Road, TonkRajasthan	D.Ed.Spl.Ed.(IDD)
448.	<b>RJ070</b>	<b>Mata Gujri College of Special Education,</b> Ward No. 1, Kesav Garden Colony Suratgarh, District-Ganganagar, Rajasthan-335804 email bandhansanstansuratghar@gmail.com Mob- 6376276430	D.Ed.Spl.Ed.(HI)
449.	<b>RJ071</b>	<b>Shri Dev Special Teacher Training Center</b> Gulabpura, Hurda, Bhilwara Rajasthan - 311022 Email shrdevsplschoo@gmail.com	D.Ed.Spl.Ed.(IDD) D.Ed.Spl.Ed.(HI)
450.	<b>RJ072</b>	<b>St. Stephens Teacher Training Center,</b> Didwana, Nagaur, Rajasthan -341303 Tel. No. 9602084747 Email azimancollege01@gmail.com; sspcdidwana1@gmail.com	D.Ed.Spl.Ed.(IDD) D.Ed.Spl.Ed.(HI)
451.	<b>RJ073</b>	<b>Barmer College of Special Education,</b> Sindari Road, Baldev Nagar, District-Barmer Rajasthan Mob No. 9610223380, 9782675876 Email- sdmcbarmer@gmail.com; bcsebarmer@gmail.com	D.Ed.Spl.Ed.(IDD) D.Ed.Spl.Ed.(HI) B.Ed.Spl.Ed.(HI) B.Ed.Spl.Ed.(ID)



452.	<b>RJ074</b>	<b>Shekhawati Shishan Sansthan,</b> N.H. 11, Narayan Ka Bass, Khuri Bari, Laxmangarh Sikar, Rajasthan-332315 Email scose2019@gmail.com; ssslaxmangarh@gmail.com Tel No. 01573232100, 9784481150, 8107081332	D.Ed.Spl.Ed.(IDD) D.Ed.Spl.Ed.(HI) B.Ed.Spl.Ed.(ID) B.Ed.Spl.Ed.(HI)
453.	<b>RJ075</b>	<b>Shree Jagdish Seva Sansthan</b> Plot No. 487, Banke Bihari Marg, Brij Vihar Colony, Sawai Madhopur Road, District-Tonk, Rajasthan-304001 Tel.No. 01432-245221; Mob. 9928870217 Email: sjss.ngo2001@yahoo.in	D.Ed.Spl.Ed.(IDD) B.Ed.Spl.Ed.(ID)
454.	<b>RJ076</b>	<b>Sai Mental Retarded Residential School</b> Jhalawar Radi Ke Balaji, Jhalawar Rajasthan-320001 Mob. No. 9414404425, 7597461426 email id: yes.jhalawar@gmail.com	D.Ed.Spl.Ed.(IDD)
455.	<b>RJ077</b>	<b>S.S. College of Special Educaiton</b> Chak 22 Lgw (B), Tehsil-Suratgarh, Suratgarh Road, Dist- Sriganganagar, P.O. Dhaba B.O.Rajasthan-335803 Email id: principal.ssip@gmail.com, goyalmukesh27@gmail.com Contact No. 9672658751, 9413758751	B.Ed.Spl.Ed.(MD) B.Ed.Spl.Ed.(ID) B.Ed.Spl.Ed.(LD) D.Ed.Spl.Ed.(IDD)
456.	<b>RJ078</b>	<b>Shree Hem Singh Special Teachers Training College,</b> VPO- Chohtan , Dist-Barmer Rajasthan - 344702	D.Ed.Spl.Ed.(IDD)
457.	<b>RJ079</b>	<b>Navjeevan Shikshan Sansthan</b> N.H. 52, Khuri Bari, Laxmangarh, Sikar Rajasthan - 332315 Tel No. 6376648651 ncose2019@gmail.com	D.Ed.Spl.Ed.(IDD) D.Ed.Spl.Ed.(HI) B.Ed.Spl.Ed.(HI) B.Ed.Spl.Ed.(ID)
458.	<b>RJ080</b>	<b>Mansi Jan Sewa Kalyan Sansthan</b> Jyoti Nagar Hanumangarh Road,Near Andhvidyalaya, Shri Ganganagar,Rajasthan-335001 Tel. No. 9917669000 Email id mansiganganagar123@gmail.com	D.Ed.Spl.Ed.(IDD)
459.	<b>RJ081</b>	<b>Shiksha Sanchalan &amp; Chikitsa Prasar Samitee</b> Baniyana Road, Hingotiya, Dausa, Rajasthan-303303 Tel No. 01427-230866, 9414073158, 9799713050 E-mail id - sscps39@gmail.com	D.Ed.Spl.Ed.(HI) D.Ed.Spl.Ed.(IDD) B.Ed.Spl.Ed.(HI) B.Ed.Spl.Ed.(ID) M.Ed.Spl.Ed.(HI)
460.	<b>RJ082</b>	<b>Rajesh Pilot Smriti Gram Udhog Shiksha,</b> D-72, Ganesh Nagar, Dausa Rajasthan-303303 Tel. No. 9649000247, 9413623327 rpsguss@gmail.com	D.Ed.Spl.Ed.(HI) D.Ed.Spl.Ed.(IDD)

461.	<b>RJ083</b>	<b>Om Shikshan Wa Prashikshan Sansthan</b> Kotkhawada Road, Beedpinarpura, Chaksu, Jaipur, Rajasthan -303901 9887063291, 9829363291 ocmjaipur@gmail.com	D.Ed.Spl.Ed.(IDD) D.Ed.Spl.Ed.(HI) B.Ed.Spl.Ed.(HI) B.Ed.Spl.Ed.(ID)
462.	<b>RJ084</b>	<b>Maharana Pratap Vishesh Mahavidhyalaya,</b> Near Jain Nastya Uniyara, Operated by Sun Flower Shiksha Samit, Tonk Rajasthan Tel No. 01432-260164, 9829120372 email mpcollegeuniyara@gmail.com	B.Ed.Spl.Ed.(ID) B.Ed.Spl.Ed.(HI) D.Ed.Spl.Ed.(IDD) D.Ed.Spl.Ed.(HI)
463.	<b>RJ085</b>	<b>Department of Educaiton, Shri Khushal Das University -SKD University,</b> 7 STG Near, Toll Plaza Suratgarh Road, Pilibanga, Hanumangarh, Rajasthan - 335801 Tel No. 8875196111, 9414481956 email id : chairperson@skduniversity.com ; preside3nt@skduniversity.com ; admission@skduniversity.com; departmentofspecialeducation@skduniversity.com	D.Ed.Spl.Ed.(IDD) D.Ed.Spl.Ed.(HI) D.Ed.Spl.Ed.(VI) B.Ed.Spl.Ed.(HI) B.Ed.M.Ed.Spl. Ed.(ID) B.Ed.Spl.Ed.(ID) M.Phil.(Cl.Psy) D.H.L.S. M.Ed.Spl.Ed.(ID)
464.	<b>RJ086</b>	<b>Little Angel College of Special Education,</b> Getolave Road, Dausa, Rajasthan-303303 Tel. No. 9549828507 email id littleangeldausa@gmail.com	B.Ed.Spl.Ed.(HI) D.Ed.Spl.Ed.(HI)
465.	<b>RJ088</b>	<b>Shree Karani Shekshnik Samajik and Divyang Kalyan samiti</b> 26 Balaji Vihar Extn. 26 Machda Jaipur, Rajasthan -302012 Tel. No. 0141-2231692, Mob- 9828244455, 9982307999 email id sweet.voice467@yahoo.com	D.Ed.Spl.Ed.(HI)
466.	<b>RJ089</b>	<b>Sambal Samiti</b> Banasthali, Tehsil - Niwai, District- Tonk, Rajasthan-302017 email id sambalsamiti1998@gmail.com Tel. No. 9829374123, 9414456689	D.Ed.Spl.Ed.(IDD) B.Ed.Spl.Ed.(ID)
467.	<b>RJ090</b>	<b>Institute for Rural Development and Technical Research</b> Shrimsheel Ashram, Dholan Road, Chhipabarod District Baran Rajasthan 325221 Contact no. 9352316523 irdtr2015@gmail.com	D.Ed.Spl.Ed.(IDD)



468.	<b>RJ091</b>	<b>MJRP College of Education,</b> Mahatma Jyoti rao Phoole University SP 2 & 3 Ram Kalwar, RICCO Industrial Area, Lala Mode, Achrol, Jaipur, Rajasthan 303103 email - registrar.mjrp@gmail.com	D.Ed.Spl.Ed.(VI) D.Ed.Spl.Ed.(IDD) A.D.C.G.C. B.A./B.Com./B.Sc. B.Ed.Spl.Ed. B.Ed.Spl.Ed.(VI) B.Ed.Spl.Ed.(HI) B.Ed.Spl.Ed.(LD) M.Phil.(Cl.Psy) M.Phil.(Rehab. Psy.) P.G.D.R.P. Integrated B.Ed.-M.Ed. Spl.Ed.(ID)
469.	<b>RJ092</b>	<b>Suryodaya Vidya Mandir shiksha Samiti,</b> Vani Vishesh Vidhyalaya, Indira Colony, Bundi, Rajsthan - 342307 email-id maheshgiribundi@gmail.com	D.Ed.Spl.Ed.(IDD) D.Ed.Spl.Ed.(HI)
470.	<b>RJ093</b>	<b>Shri Ram Gopal Vishesh Vidyalaya run By Prerna Education and Welfare Society,</b> Sonwa Road, Tonk, Rajasthan -304001 Tel. No. 9413961948 / 0143-2244235 Email prernaedu678@gmail.com	D.Ed.Spl.Ed.(IDD) D.Ed.Spl.Ed.(HI) D.Ed.Spl.Ed.(VI) B.Ed.Spl.Ed.(HI) B.Ed.Spl.Ed.(VI)
471.	<b>RJ094</b>	<b>Rajasthan Rehabilitation &amp; Research Institute</b> Jamdoli, Jaipur, Rajsthan 302031 Tel. No. 0141-2222249/9602213484 Email directorrrri@gmail.com	B.Ed.Spl.Ed.(ID) D.I.S.L.I.
472.	<b>RJ095</b>	<b>OPJS University</b> VPO Rawatsar KunjlaNear Sankhu Fort, Rajgarh (Sadulpur) Jhunjhunu Road, Churu Rajasthan 331303 email specialeducation@opjsuniversity.edu.in	B.Ed.Spl.Ed.(HI) A.D.C.G.C. D.Ed.Spl.Ed.(VI) D.Ed.Spl. Ed.(IDD) B.Ed.Spl.Ed.(VI) Integrated B.Ed. M-Ed.Spl.Ed.(ID) M.Phil.(Rehab. Psy.) M.Phil.(Cl.Psy)
473.	<b>RJ096</b>	<b>Prayas Seva Sansthan</b> Behind Petrol Pump , Ajmer Road, Madhav Nagar, District Bhilwara, Rajsthan-311001 Mob. 9829318328, Tel. 01482-232616 Email. psstonk@gmail.com	D.Ed.Spl.Ed.(IDD)



474.	<b>RJ098</b>	<b>Koshalyam Institute for Training &amp; Research, Shiv Jyoti Manovikas School,</b> Ward 11 near new Anaj Mandi Bounday Khairthal, Alwar, Rajasthan - 301404 Mob. No. 09252093961, 09875107461, 09414993961 e-mail koshalyaminstitute2018@gmail.com	D.Ed.Spl.Ed.(IDD)
475.	<b>RJ099</b>	<b>Madhav University</b> Pindwara, Sirohi, Post-Office-Bharja, City-Abu Road, Tehsil-Pindwara, Dist- Sirohi Rajasthan-307026 Tel. No. 8875028991 Email id madhavuniversity@gmail.com	D.Ed.Spl.Ed.(HI) D.Ed.Spl. Ed.(IDD) B.Ed.Spl.Ed.(HI) B.Ed.Spl.Ed.(ID) P.G.D.R.P. M.Phil.(Cl.Psy.)
476.	<b>RJ100</b>	<b>Marudhara Bal shikshan Sansthan</b> Near Ratholai Nadi Pipar City Jodhpur Rajasthan - 342601 Tel No. 02930-234956, 9460956847 email id - mbsspiparcity@gmail.com	D.Ed.Spl.Ed.(IDD)
477.	<b>RJ101</b>	<b>IIS - (Deemed to be University)</b> ICG Campus, Gurukul Marg, Mansarover Marg, Jaipur, Rajasthan-302020	P.D.(Cl.Psy.)
478.	<b>RJ103</b>	<b>Navjyoti Viklang Kalyan Evam Punarvas Sansthan</b> Sector No. 8, 248 New Civil Lines, Hanumangarh Junction, Hanumangarh, Bikaner, Rajasthan-335512 Tel.No. 9414434078, 01552-261367, 01552-265867 email id bhishmkoushik@gmail.com	D.Ed.Spl.Ed.(HI)
479.	<b>RJ104</b>	<b>Bandhan Sansthan</b> C/o Shri Shiv Shankar Ward No. 30, Rcp Colony, Surutgarh, District- Sri Ganganagar, Rajasthan-335804 Tel. No. 6377008704 Email bandhansansthansuratghar@gmail.com	D.Ed.Spl.Ed.(HI) D.Ed.Spl.Ed.(IDD)
480.	<b>RJ105</b>	<b>Manav Dharam Viklang Seva Sanstha,</b> SBI Bank Ke Pass New Colony, Sawar, Ajmer, Rajasthan Tel. No. 8529389898, 9829318328 email -id mdmrto@gmail.com	D.Ed.Spl.Ed.(IDD)
481.	<b>RJ106</b>	<b>Mohanlal Sukhdia University,</b> (Formerly Known as Udaipur University) Udaipur, Rajasthan e-mail psychology@mlsu.ac.in Tel.No. 9413676296, 0294-2470597	P.G.D.R.P.
482.	<b>RJ107</b>	<b>Navjivan SpecialTeacher Training Centre,</b> Ward No. 5 Taleda Jamat, Ashok Mahan School Ke Pass, Kothun Road Lalsot, District- Dausa, Rajasthan - 303503	D.Ed.Spl.Ed.(IDD) D.Ed.Spl.Ed.(HI) B.Ed.Spl.Ed.(ID)



483.	<b>RJ108</b>	<b>Satyabhama Institute of Special Education and Research,</b> C shankar Colony, Near Vardsharm asram road, Sriganganagar, Rajasthan - 335012 Tel. No. 8824229355 / 9414281907 / 9414298216 Email id - satyabhamaspecialedu2021@gmail.com	D.Ed.Spl.Ed.(IDD)
484.	<b>RJ109</b>	<b>Jodhpur Badhir Kalyan Samiti,</b> Mata Ka Than, Basani Tamboliyan Magra Punjala, Jodhpur, Rajasthan Tel. no. 9828033133 E-mail gandhibadhir1981@gmail.com	D.Ed.Spl.Ed.(HI) B.Ed.Spl.Ed.(HI)
485.	<b>RJ110</b>	<b>Jubin Sapstics Home &amp; Charitable Trust</b> 4/94 Sukhdia Shopping Center, Sri Ganganagar, Rajasthan Tel. No. 9414089070 email id - dr.jubindarshan@gmail.com	B.Ed.Spl.Ed.(ID) D.Ed.Spl.Ed.(IDD)
486.	<b>RJ111</b>	<b>Satyam Special Teacher Training Center,</b> Ladnun, Nagaur, Rajasthan - 341306 Tel. No. 8279241445 Email prakharspl.2021@gmail.com	D.Ed.Spl.Ed.(IDD) D.Ed.Spl.Ed.(HI)
487.	<b>RJ112</b>	<b>Ronak Special Teacher Training Institute,</b> (Run by Prantiya Gramin Vikas Avam Audyogik Prashikshan Sansthan) 46, Shree Krishna Nagar, Sumel, Agra Road, Jaipur-302031 Tel. no. 9887223168 Email ronakstti@gmail.com	D.Ed.Spl.Ed.(IDD) D.Ed.Spl.Ed.(HI)
488.	<b>RJ113</b>	<b>Laugh n'Learn (A academy of Special Education)</b> Tonk Road, Jaipur, Rajasthan-302015 Tel. No. 9314556161, 7891209651 Email id bbssjaipur@gmail.com	D.Ed.Spl.Ed.(HI) D.Ed.Spl.Ed.(IDD)
489.	<b>RJ114</b>	<b>Bharti Special College Dausa</b> Run by Bhartiya Adarsh Vidya Mandir Uchch Madhyamik Vidhyalaya Sansthan, Dausa, Rajasthan Tel. No. 7014238373 E-mail indiadausa4@gmail.com	D.Ed.Spl.Ed.(HI) D.Ed.Spl.Ed.(IDD) B.Ed.Spl.Ed.(HI)
490.	<b>RJ115</b>	<b>Institute of Rehabilitation Sciences and Research (I.R.S.R.)</b> Department of Rehabilitation Science and Research, S.K.D. University, City Office, Sec-12, Hanumangarh Jn. Rajasthan-335512 Tel. No. 8875133111 / 8875184111 E-mail id : admission@skduniversity.com	D.Ed.Spl.Ed.(HI) D.Ed.Spl.Ed.(IDD) B.Ed.Spl.Ed.(ID) B.Ed.Spl.Ed.(HI)
491.	<b>RJ116</b>	<b>Sahyog Sewa Sansthan,</b> Didwana, Distt- Nagaur, Rajasthan-341303 Tel. No. 9785065220 email id - sss340@gmail.com; nm65220@gmail.com	D.Ed.Spl.Ed.(HI) D.Ed.Spl.Ed.(IDD)

492.	<b>RJ117</b>	<b>The Lords University,</b> Chikani Alwar, Rajasthan - 301028 Tel. No. 8979444801 email id - special.education@lordsuni.edu.in	D.Ed.Spl.Ed.(IDD) D.H.L.S. B.Ed.Spl.Ed.(LD) B.Ed.Spl.Ed.(ID) MEd.Spl.Ed.(ID)
493.	<b>RJ118</b>	<b>University of Technolgoy,</b> Fatehpura Road, Post- Kumahariyawas, Vatika, Jaipur, Rajasthan - 303903 Tel.No. 9509768814 / 9351111097 email mail@deepshikha.org; info@uot.edu.in	D.Ed.Spl.Ed.(HI) D.Ed.Spl. Ed.(IDD) D.Ed.Spl.Ed.(vI) B.Ed.Spl.Ed.(VI) B.Ed.Spl.Ed.(HI) B.Ed.Spl.Ed.(ID) M.Ed.Spl.Ed.(HI) P.G.D.R.P.
494.	<b>RJ119</b>	<b>Sunrise University,</b> Tehsil-Rampur, Dist- Alwar, Rajasthan-301030 Tel. No. 8008895112 / 7404880286 email registrar@sunriseuniversity.in	D.Ed.Spl.Ed.(IDD) B.Ed.Spl.Ed.(ID) B.Ed.Spl.Ed.(VI) B.Ed.Spl.Ed.(HI)
495.	<b>RJ120</b>	<b>Aditya Institute of Rehabilitation Sciences</b> (Run by Arya Shiksha Samiti), Bandikui, Th-Baswa, Dausa, Rajasthan-303313 Tel. No. 8949787008 email adityainstitutedausa@gmail.com	D.Ed.Spl.Ed.(HI) D.Ed.Spl.Ed.(IDD)
496.	<b>RJ121</b>	<b>Navjyoti College of Special Education,</b> (Run by Navjyoti Viklang Kalyan Evam Punarwas Sansthan), Behain Shiv Mandir Cinema, Collectorate Road, Hanumangarh, Rajasthan - 335512, Tel.9414434078 emai bhishmkoushik@gmail.com	D.Ed.Spl.Ed.(IDD) D.Ed.Spl.Ed.(HI) B.Ed.Spl.Ed.(HI)
497.	<b>RJ122</b>	<b>Asha Ka Jharna,</b> Ward No. 2, Nawalgarh, Rajasthan-333042 Email - sudeepgo@rediffmail.com Tel. No. 01594-223094 / 9414036896	D.Ed.Spl.Ed.(HI) D.Ed.Spl.Ed.(IDD)
498.	<b>RJ123</b>	<b>Kanchan Special College,</b> Run by Late Shree Badree Narayan Shiksha Samiti, Ramgarh, Pachwara, Teh. Lalsot, Dausa Rajasthan - 303510 Email collegekanchandevi@gmail.com Tel. No. 9799883205	D.Ed.Spl.Ed.(HI) D.Ed.Spl.Ed.(IDD) B.Ed.Spl.Ed.(HI) B.Ed.Spl.Ed.(HI)
499.	<b>RJ124</b>	<b>Late Shri Ram Kumar College of Special Education</b> (Run by Sundar Devi Khangaram Public School Samiti) Uttam Nagar, Dundlod, Nawalgarh, Jhunjhunu, Rajasthan Tel. No. 9982632828 / 9414836363 / 8000518559 Email: sdkrnwh@gmail.com	D.Ed.Spl.Ed.(HI) D.Ed.Spl.Ed.(IDD)

500.	<b>RJ125</b>	<b>Surya College of Special Education</b> Run by Saur Chetna Evam Urja Vigyan Shodh Sansthan, Sri Ganganagar, Running, Unit Bikaner, 1B, Sudarshan Nagar, Bikaner, Rajasthan Tel. No. 9414434078 email bhishmkoushik@gmail.com; sewaashrambkn@gmail.com	D.Ed.Spl.Ed.(IDD) B.Ed.Spl.Ed.(ID)
501.	<b>RJ126</b>	<b>Shri Bapuji Special Teacher Training Centre</b> (Run by Shree Baba Ramdev Medical Education Societyt), Ladnun, Nagaur, Rajasthan - 341306 Tel. No. 9414216943 Email shribapujisplladnun@gmail.com	D.Ed.Spl.Ed.(IDD)
502.	<b>RJ128</b>	<b>Navjeevan Special School &amp; Teachers Training Institute</b> Run By gogameri Jan Jagarti Vikas Seva Samiti) Near Ambedkar Chowk, Bhadra, Distt- Hanumangarh, Rajasthan Tel. No. 9783053640 / 9518131085 Email navjeevan675@gmail.com	D.Ed.Spl.Ed.(IDD) D.Ed.Spl.Ed.(HI)
503.	<b>RJ129</b>	<b>Shree Bhadariya Ray Shikshan Sansthan,</b> Gandhi Nagar, Samdari Road, Balotra, Barmer Rajasthan - 344022, Tel. No. 8107870052 email brrsjodhpur@gmail.com	D.Ed.Spl.Ed.(HI) D.Ed.Spl. Ed.(IDD) B.Ed.Spl.Ed.(HI) B.Ed.Spl.Ed.(ID)
504.	<b>RJ130</b>	<b>Chetna Special Education Teacher Training College,</b> (Run by Shri Bhayya shiksha Samiti), Nainwa Road, Uniyara, Tonk, Rajasthan Tel. No. 7040694516 / 9414851165 E-mail sbsstonk@gmail.com	D.Ed.Spl.Ed.(HI) B.Ed.Spl.Ed.(HI)
505.	<b>RJ131</b>	<b>R. G. Special Teacher Training Centre</b> Ladnun, Nagaur, Rajasthan - 341517 Tel. No. 8949833593 E-mail id 341306ladnun@gmail.com	D.Ed.Spl.Ed.(IDD) D.Ed.Spl.Ed.(HI)
506.	<b>RJ132</b>	<b>Shri Balaji Group of Special Education</b> (Run by Shri Balaji shaikshanik Sansthan), 46, Manji Ka Hatha, Paota, Jodhpur, Rajasthan Tel. No. 9001321861 E-mail sunilbishnoi1986@gmail.com	D.Ed.Spl.Ed.(IDD) D.Ed.Spl.Ed.(HI)
507.	<b>RJ133</b>	<b>Yagam Special Teacher Training Center</b> (Run by Prerna Public Shikshan Sansthan), Sujangarh, Churu, Rajasthan - 333801 Tel. No. 6377790949 Email yagamsp.2021@gmail.com	D.Ed.Spl.Ed.(HI) D.Ed.Spl.Ed.(IDD)
508.	<b>RJ134</b>	<b>Ayushmaan College of Special Education,</b> Dist- Dausa, Rajasthan-303303 Tel. No. 9414321798 email id aushmaancsedausa@gmail.com	D.Ed.Spl.Ed.(HI) D.Ed.Spl.Ed.(IDD)

509.	<b>RJ135</b>	<b>Alok Public School shiksha Samiti Tonk,</b> Teacher Traiing Center DSEIDD College, Shastri Nagar, Tonk, Rajasthan-304001 Tel. No. 9413808003/ 9414118596 email id ashishchoudhary325@gmail.com	B.Ed.Spl.Ed.(ID) D.Ed.Spl.Ed.(IDD)
510.	<b>RJ136</b>	<b>Yash Rehabilitation Centre for Handicapped Children,</b> Plot- No. 76-77, Himmatpura, Ranthambhore Road, Sawai Madhopur, Rajasthan -322001 Tel. No. 9413380435 Email id - vrhcswm@gmail.com	D.Ed.Spl.Ed.(IDD)
511.	<b>RJ137</b>	<b>Shri Bhandari Special Teacher Training Centre,</b> (Run by Shri Nath Jankalyan & Vikas Sansthan), Jhotwara, Jaipur, Rajasthan Tel. No. 8279241445 Email id - dharmlataspl.2022@gmail.com	D.Ed.Spl.Ed.(IDD)
512.	<b>RJ138</b>	<b>Forex Welfare Society</b> Shiv B.Ed. College Special Education (IDD) College, Saoli Mod, Teh. Dooni, Distt- Tonk, Rajasthan, Tel. No.9829413594 Email id shivpublic2007@gmail.com	D.Ed.Spl.Ed.(IDD)
513.	<b>RJ139</b>	<b>Shri Krishna Special Teacher Training Centre,</b> Run by shubhdeep Group Sewa Sansthan, Karni Nagar Basni 1st Phase, Jodhpur Rajasthan-342005 email shiubhdeepgroupsevasansthan@gmail.com	B.Ed.Spl.Ed.(ID) D.Ed.Spl.Ed.(IDD)
514.	<b>RJ140</b>	<b>Marwar Winners Special Teacher Training College</b> (Run by winners Educational Society), Osian Road, Soyia, Jodhpur, Rajasthan-342037 Tel. No. 9351111293 Email marwarwinnercollege@gmail.com	D.Ed.Spl.Ed.(IDD) D.Ed.Spl.Ed.(HI) B.Ed.Spl.Ed.(ID) B.Ed.Spl.Ed.(HI)
515.	<b>RJ141</b>	<b>Saraswati Vidya Ashram Samiti,</b> Sawai Madhopur, Rajasthan-324009 E-mail 9462620014, 8302361766 Email tejaswi90sharma21@gmail.com; saraswatiw007@gmail.com	D.Ed.Spl.Ed.(HI) D.Ed.Spl.Ed.(IDD) B.Ed.Spl.Ed.(ID)
516.	<b>RJ142</b>	<b>Satguru Teacher Training College,</b> Run by Lavanya Seva Sansthan, Nawalgarh Road, Sikar, Rajasthan Tel. No. 9799764205 / 9413808307 Email bhanwarlalgodara87@gmail.com	D.Ed.Spl.Ed.(HI) D.Ed.Spl.Ed.(IDD)
517.	<b>RJ143</b>	<b>Shri Kalyan Special Teacher Center</b> (Run by Guman Public Sansthan), Vill- Meharana, Post- Jawla, Nagaur, Rajasthan-341503 Tel. No. 6376764410 Email paramount421@gmail.com	D.Ed.Spl.Ed.(HI) D.Ed.Spl.Ed.(IDD)





518.	<b>RJ144</b>	<b>Anmol Special Teacher Training Center,</b> (Run by Anmol Janhit Sansthan) Jhotwara, Jaipur, Rajasthan Tel. No. 9460655371; 9468650126 email anmolsspecial535@gmail.com	D.Ed.Spl.Ed.(IDD) B.Ed.Spl.Ed.(ID)
519.	<b>RJ145</b>	<b>Madhur Special Shikshan Prashikshan Sansthan,</b> Depalsar Road, Churu, Rajasthan-331001 Tel. No. 8302792316 email madhurspecialschool@gmail.com	D.Ed.Spl.Ed.(IDD)
520.	<b>RJ146</b>	<b>The First One Institute of Special Education,</b> Aabadhi Bhumi Kabri dungri, Mundota, Jaipur, Rajasthan-303706 Tel. No. 8307490337 Email - firstoneinstitute22@gmail.com	B.Ed.Spl.Ed.(ID) D.Ed.Spl.Ed.(IDD)
521.	<b>RJ147</b>	<b>Vivek Vardhini Shiksha Avm Manovikas Sewa samiti,</b> Bhedola Road Choth Ka Barwada, Sawai Madhopur, Rajasthan-303002 Email 9672739535 Email vivekvardhani2012@gmail.com	D.Ed.Spl.Ed.(IDD)
522.	<b>RJ149</b>	<b>Shri Mahadev Special Teacher Training Center</b> (Run By Shri Shiv Bal Vidhya Mandir Sansthan), VPO-Gotan, Teh. Merta City, Nagaur, Rajasthan-342902 Tel. No. 6377790949 Email sriramshrmasp1.2022@gmail.com	D.Ed.Spl.Ed.(HI)
523.	<b>RJ150</b>	<b>Shyam University, Department of Special Education,</b> Dehlal-Didwana, Tehsil- Lalsot, Dausa, Rajasthan-303511 Tel. No. 7737685768, 8890202999, 8890209999 email shyamuniversity@gmail.com	D.Ed.Spl.Ed.(IDD) D.Ed.Spl.Ed.(HI) D.I.S.L.I. B.Ed.Spl.Ed.(HI) B.Ed.Spl.Ed.(ID) B.A./B.Com. B.Sc.B.Ed.Spl.Ed. M.Phil.(Cl.Psy.)
524.	<b>RJ151</b>	<b>National Education &amp; Welfare Society Teacher Training,</b> Vill-Kolana, Bandikui(Dausa), Rajasthan-303313 Tel. No. 8905899112 Email girrajsharma4768@gmail.com	D.Ed.Spl.Ed.(IDD)
525.	<b>RJ152</b>	<b>Life Style Welfare Sanstha,</b> VPO. Panlawar, Laxmangarh, Dist-Sikar Rajasthan-322316 Tel. No. 9982201258 email lifestylesanstha@gmail.com	D.Ed.Spl.Ed.(IDD)

526.	<b>RJ153</b>	<b>Rudraksh Special Teachers Training College, Run by</b> Rudraksh Educational and Welfare Society, 326, Mohan Nagar 'B' BJS Colony, Jodhpur, Rajasthan-342006 Tel. No. 9251000991 / 9414249971 Email rews.jodhpur@gmail.com	B.Ed.Spl.Ed.(ID)
527.	<b>RJ155</b>	<b>Department of Education,</b> Maharaj Vinayak Global University, NH 11C Delhi National Highway Dhand Ajmer Jaipur, Rajasthan-302028 Tel. No. 01426-284175 / 9785400288 email registrar@mvgu.ac.in	D.Ed.Spl.Ed.(VI) D.Ed.Spl.Ed.(IDD) B.Ed.Spl.Ed.(VI) M.Ed.Spl.Ed.(VI) Integrated B.Ed. M-Ed.Spl.Ed.(ID) M.Ed.Spl.Ed.(ID) P.G.D.R.P.
528.	<b>RJ156</b>	<b>Tanwar Shiksha Sansthan,</b> KH. No. 18, Ramjan Ka Hatha, Banar Road, Jodhpur, Rajasthan-342015 Tel. No. 0291-2940079 / 9928520301 email tanwarshikshasansthan@gmail.com	D.Ed.Spl.Ed.(IDD) B.Ed.Spl.Ed.(ID)
529.	<b>RJ157</b>	<b>Govt. Teacher Training Center for HI,</b> (Run by Mansik Viklang shikshak Prashikshan Kendra), Jamdoli, Jaipur, Rajasthan -302001 Tel. No. 0141-2222249, 9694979078 Email mrttcjaipur@rajasthan.gov.in; mrttcjaipur@gmail.com	D.Ed.Spl.Ed.(HI)
530.	<b>RJ158</b>	<b>Marudhar Special Teachers Training College,</b> Saran Nagar, Banar Road, Jodhpur Rajasthan-302015 Tel. No. 9414494919 Email marudharspecialttcollege2022@gmail.com	D.Ed.Spl.Ed.(VI) D.Ed.Spl.Ed.(IDD) D.Ed.Spl.Ed.(HI) B.Ed.Spl.Ed.(ID)
531.	<b>RJ159</b>	<b>Swami Vivekanand Punarvas Sansthan,</b> VPO- Bassi Jaipur, Rajasthan-303301 Tel. No. 9829878876 / 8000354725 Email vivekanandsp2022@gmail.com	D.Ed.Spl.Ed.(IDD) B.Ed.Spl.Ed.(ID)
532.	<b>RJ160</b>	<b>Sweekar Special School Samiti,</b> 68 Maharsi Gautam Nagar-II, Bilwa Sanganer, Jaipur Rajasthan-332001 Tel. No. 0141-2761639 / 8696274250 Email dileepsharma865@gmail.com	D.Ed.Spl.Ed.(IDD)
533.	<b>RJ161</b>	<b>Om Shikshan Sansthan,</b> Choudhary Charan Singh Colony, Sarvoday Basti, Bikaner, Rajasthan - 334001 Tel. No. 8107870052 Email omssjodhpur@gmail.com	D.Ed.Spl.Ed.(HI) D.Ed.Spl.Ed.(IDD)



534.	<b>RJ162</b>	<b>T.R. Memorial Special Teacher Training College Deora</b> (Run by shree Ganesh shiksha Samiti) Teh. Chitalwana, Dist-Jalore Rajasthan-343040 Tel. No. 9799789654 / 9950515029 Email trgodara.g2022@gmail.com	D.Ed.Spl.Ed.(IDD) D.Ed.Spl.Ed.(HI)
535.	<b>RJ163</b>	<b>Assent Special Teacher Training Center</b> (Run by Prayas Seva Sansthan) Didwana, Nagaur, Rajasthan-341303 Tel. No. 9414110036 Email shrirudrakshspl.2022@gmail.com	D.Ed.Spl.Ed.(HI) D.Ed.Spl.Ed.(IDD)
536.	<b>RJ164</b>	<b>The Little Star Special Teacher Training Center</b> (Run by Vinod Kumar Gurjar Memorial Educational Society), Didwana, Nagaur, Rajasthan - 345108 Tel. No. 8279279495 Email ishomspl@gmail.com	D.Ed.Spl.Ed.(HI) D.Ed.Spl.Ed.(IDD)
537.	<b>RJ165</b>	<b>M. D. Sansthan,</b> Plot No. 8, Shree Ram Vatika, Govind Pura, Sanganer, Jaipur, Rajasthan -302022 Tel. No. 9413955554 Email mdsansthan@gmail.com	D.Ed.Spl.Ed.(IDD)
538.	<b>RJ166</b>	<b>Raj Special Education Teacher Training College</b> (Run by G.L.S. Academy Edu. & Welfare Society), Sikar Road Deep Pura Kuchaman City, Nagaur, Rajasthan-345108 Tel. No. 9649632209 / 7014694516 Email id glsstonk@gmail.com	D.Ed.Spl.Ed.(IDD) B.Ed.Spl.Ed.(ID)
539.	<b>RJ167</b>	<b>Lovely Mamta Special College of Education</b> (Run by Mamta Punarvas Evam Samajik Shodh Sansthan S1 Greenland Clone near Udemsingh Chok Kesrisinghpur, Sri Ganganagar, Rajasthan-335027 Tel. No. 8955690146 Email id singh.jasvir21@gmail.com	D.Ed.Spl.Ed.(HI) D.Ed.Spl.Ed.(IDD)
540.	<b>RJ168</b>	<b>Little Feet Institute of Special Education,</b> Lalsot, Dist- Dausa, Rajasthan- 303503 Tel. No. 9549828507 Email id - little feetlalsot@gmail.com	D.Ed.Spl.Ed.(IDD)
541.	<b>RJ169</b>	<b>Shri Ram Special Teacher Training College</b> (Run by Shri Rawatsingh Bhomiyaji Shikshan Shod Sansthan), Gagari Road, Tinware, Jodhpur, Rajasthan-342306 Email id - shriramsspecialttcollege2021@gmail.com	D.Ed.Spl.Ed.(VI) D.Ed.Spl.Ed.(IDD)
542.	<b>RJ170</b>	<b>Suresh Gyan Vihar University</b> Mahal, Jagatpura, Jaipur, Rajasthan-302017 Tel. No. 0141-2988411 / 7976003816 Email registrar@mygyanvihar.com	M.Phil.(Cl.Psy.)

543.	<b>RJ171</b>	<b>Maa Vankal College of Special Education</b> (Run by Maalani Jan Kalyan Evam shikshan Sansthan), Chohtan Barmer, Rajasthan-344702 Tel. No. 9983101249 email drjdvishnoi@gmail.com	D.Ed.Spl.Ed.(IDD) B.Ed.Spl.Ed.(ID)
544.	<b>RJ172</b>	<b>Samarpan Teacher Training Institute</b> (Run by Samarpan Sansthan) Near New Allen School, Kota Road, Baram Rajasthan - 325205 Tel. No. 9468629535 Email id samarpansansthan2004@gmail.com	D.Ed.Spl.Ed.(IDD)
545.	<b>RJ173</b>	<b>Manohar Bal Mandir Samiti,</b> MBM D.Ed. Special College Sector No. 2, Housing Board, Jawahar Nagar, Sri Ganganagar, Rajasthan-303103 Tel. No. 0154-24784444 / 9414093457 Email id mbm_sgnr@yahoo.com	D.Ed.Spl.Ed.(IDD)
546.	<b>RJ174</b>	<b>Swera Rehabilitation Training Institute</b> (Run by Society for Single Women Empowerment and Relief), Gurukul Parisar Kishanghat, Jetwai Road, Jaisalmer, Rajasthan -345001	D.Ed.Spl.Ed.(IDD)
547.	<b>RJ175</b>	<b>Viraj Special Education Teacher Training College,</b> (Run by Shri Viklang Vikas Sewa Samiti), Sikar Road Deep Pura Kunchaman City, Nagor, Rajasthan-345108 Tel. No. 9649632209 / 7014694516 Email id rp964963@gmail.com	D.Ed.Spl.Ed.(IDD) B.Ed.Spl.Ed.(ID)
548.	<b>RJ176</b>	<b>Mahatma Jyotirao Phule Rehabilitation Center,</b> Sadulpur, Churu, Rajasthan-331023 Tel. No. 9413673890 Email mips92@ymail.com	D.Ed.Spl.Ed.(HI) D.Ed.Spl.Ed.(IDD)
549.	<b>RJ177</b>	<b>Bharati Bal Mandir Samiti,</b> New Ramgarh Road, Jaipur (Subhash Chowk), Rajasthan-302002 Tel. No. 941428835 email id anurags936@gmail.com	D.Ed.Spl.Ed.(IDD)
550.	<b>RJ178</b>	<b>Bhagwati Teacher Training Institute</b> Near Railway Station Opp. Ramdwara, NH 27, Bassi Chittorgarh, Rajasthan-332702 Tel. No. 01472-225051 /8290141141 Email id bhagwatisikshansansthan7701@gmail.com	D.Ed.Spl.Ed.(IDD)
551.	<b>RJ179</b>	<b>Rehan Public Shikshan Sansthan,</b> Jeenmata Bypass Road, Danta, Sikar, Rajasthan-332702 Tel. No. 9636189960 Email - newsanskardanta@gmail.com	D.Ed.Spl.Ed.(HI)



552.	<b>RJ180</b>	<b>SAI College of Special Education &amp; Research,</b> Run by Yogita Udhyamita Evam Vikas Sansthan, Radi Ke Balagi, Jhalawar, Rajasthan-326001 Tel No. 07432-231145 / 9414404425 Email - yesjhalawar@gmail.com	D.Ed.Spl.Ed.(HI) B.Ed.Spl.Ed.(ID)
553.	<b>RJ181</b>	<b>Shree Dev Narayan Shiksha Samiti</b> Shanti Nagar, Tikariya Road, Chaksu, Jaipur, Rajasthan Mob: 9982217231, 9928140240 email id shreedevnarayanhikshasamiti31@gmail.com	D.Ed.Spl.Ed.(HI) D.Ed.Spl.Ed.(IDD)
554.	<b>RJ182</b>	<b>KCP Special Education Teacher Training College</b> (Run by Raj Shaikshaik Evam Prashaikshik Sew Sansthan), Basni Kalan, Fatenagar, Mavli, Udaipur, Rajasthan-313206 Tel. No. 9001808429 Email maabharticollegecity@gmail.com	B.Ed.Spl.Ed.(HI) D.Ed.Spl.Ed.(IDD)
555.	<b>RJ183</b>	<b>Parmanand Trilokchand Rehabilitation Center</b> Sujangarh, Dist- Churu, Rajasthan-331507 Email id - pntccollege@gmail.com Tel No. 7737113100 / 9413673840	D.Ed.Spl.Ed.(IDD) D.Ed.Spl.Ed.(HI)
556.	<b>RJ184</b>	<b>B.R. Memorial Special Teacher's Training College</b> 3, Park Residency Colony, Kishorepura Road Hatoj, District -Jaipur Rajasthan -302012 email id - brmemorialmookbadhirshool@gmail.com 9929535423	D.Ed.Spl.Ed.(HI) D.Ed.Spl.Ed.(HI)
557.	<b>RJ185</b>	<b>Lokmanya Tilak Special D.Ed.College</b> (Lokmanya Tilak Jankalyan Shikshan Sansthan) VPO- Bindayak, Sirsi Road, Jhothwara, Jaipur Rajasthan-302041 lmtcollegejaipur@gmail.com 0141-2240126, 9351510275, 9351674180	D.Ed.Spl.Ed.(IDD)
558.	<b>RJ186</b>	<b>Disha Special Teacher Training Institute</b> (Anu Shiksha Avam Swasthya Samiti) Near Joshi Ki Kothi, Lalsot Road, Dausa, Rajasthan-303303 Email id - dishatt22@gmail.com Tel. No. 9928249405	D.Ed.Spl.Ed.(IDD) D.Ed.Spl.Ed.(HI)
559.	<b>RJ187</b>	<b>Kalyan Jan Seva Shiksha Evam Gramin Vikas Samiti</b> Jain Mandir Ke Pass, Sevar Road, Gandhinagar, Bharatpur, Rajasthan -321001 Tel. No. 9549145916 Email id - choudharyrahul1508@gmail.com	B.Ed.Spl.Ed.(ID) D.Ed.Spl.Ed.(IDD)
560.	<b>RJ188</b>	<b>Social Development and Education Society</b> Weir, Bharatpur, Rajasthan - 321408 Email id - gurjarsanju72@gmail.com Tel. No. 9772727822	D.Ed.Spl.Ed.(IDD) D.Ed.Spl.Ed.(IDD)



561.	<b>RJ189</b>	<b>Pancholi Vishesh T.T. College</b> Run by Pancholi Siksha Samiti Mai Road, Parsavara, Nadbai, Bharatpur, Rajasthan-321602 Mob Nu. 9256863633; 9319229660 ngopancholi@gmail.com	D.Ed.Spl.Ed.(IDD) D.Ed.Spl.Ed.(HI)
562.	<b>RJ190</b>	<b>Shree Krishna Jan Sewa Sansthan</b> (Run by Krishna Adarsh Vidya Mandir Samiti) 293, Lalkua Se Kasganj Road, Nadbai Bharatpur, Rajasthan - 321602 Tel. No. 7976917163 / 9414609612 E-mail krishnaadarsh.ngo@gmail.com	D.Ed.Spl.Ed.(HI) D.Ed.Spl.Ed.(IDD)
563.	<b>RJ191</b>	<b>Milan Special College</b> Run by Milan Defence Shiksha Samiti Jaipur Road, Chomu Dist. Jaipur , Rajasthan - 303702 Tel. No. 9829878876, 8000354725 Email id milansp2019@gmail.com	D.Ed.Spl.Ed.(IDD)
564.	<b>RJ192</b>	<b>Annie Beasant Special Teachers Training College</b> (Run by Marwar Kesari Shikshan Sansthan), Jodhpur, Rajasthan - 342006 Email: anniebeasant1969@gmail.com Tel. No. 9414419428	B.Ed.Spl.Ed.(HI)
565.	<b>RJ193</b>	<b>Aaina Special Teacher Training Institute Run by</b> Aaina Social Welfare Society Kalwar Road, Near Jhotara, Sheravatpura, Jaipur, Rajasthan - 302032 Tel./ No. 7015519191 Email aainajaipur2015@gmail.com	D.Ed.Spl.Ed.(HI)
566.	<b>RJ194</b>	<b>Prayas Seva Sansthan,</b> Near Reliance Petrol Pump. Jaipur Road Deoli, Dist-Tonk, Rajasthan 304804 Tel. no. 01434-296022, 9829318328 Email : pssdeoli2005@gmail.com www.pssdeoli.com	D.Ed.Spl.Ed.(IDD)
567.	<b>RJ195</b>	<b>Nims School of Humanities and Social Sciences,</b> Nims University Rajasthan Jaipur NH 11-C, Jaipur Delhi Highway, Jaipur Rajasthan-303121 Tel.No. 0141-2388956 /9116010405 Email: registrar@nimsuniversity.org	M.Phil.(Cl.Psy)
568.	<b>RJ196</b>	<b>M.B.M. University</b> Jodhpur, Rajasthan - 342011 Tel.No. 0291-2514448, 09928082027 Email vcmbmjodhpur@gmail.com	A.D.C.G.C.



569.	<b>RJ197</b>	<b>Kavya Shiksha Evam Vikas Seva Sansthan</b> 132 KV, GSS Colony, Karauli, Rajasthan- 322241 Tel. No. 9413431691 Email ksvssraj@gmail.com	D.Ed.Spl.Ed.(IDD) B.Ed.Spl.Ed.(ID)
570.	<b>RJ198</b>	<b>Aadhar Special B.Ed.College</b> (Run by Bharti Vidya Mandir, Samiti) Jaipur road, Chomu, District - Jaipur, Rajasthan - 303702 Tel. No. 9587672257 Email bvms2023@gmail.com	D.Ed.Spl.Ed.(IDD)
571.	<b>RJ199</b>	<b>Sarswati Babu-Divyang Shikshan Sansthan</b> (Run by New Rajasthan Welfare Society) Beenjhbayala, VPO - Beenjhbayala, Tehsil - Padampur, Sri Ganganagar, Rajasthan - 335041 Tel. No. 8769353570, 9460266979 Email dev.khaliya@gmail.com; anajna1234@gmail.com	D.Ed.Spl.Ed.(IDD)
572.	<b>RJ200</b>	<b>Pacific Medical College and Hospital</b> (Affiliated to Pacific Medical University) Bhilon ka bedla, Amberi NH- 27, Udaipur, Rajasthan - 313024 Tel. No. 0294-3920000, 9571622609 Email principal@pacificmedical.ac.in; registrar@pacificmedicaluniversity.com	M.Phil.(Cl.Psy.)
573.	<b>RJ201</b>	<b>Shri Dev Special Teacher Training Center</b> (Run by Kala Bal Mandir Shikshan Sansthan) Deogarh, Rajsamand, Rajasthan-313331 Tel. No. 9783946431 Email sridevdeogarh@gmail.com	D.Ed.Spl.Ed.(IDD) D.Ed.Spl.Ed.(HI)
574.	<b>RJ202</b>	<b>Samarpan Special Institute</b> (Run by Ayoush Sansthan Chasku) Usmanpura NH-12, Tonk, Rajasthan-304001 Tel. No. 9462143030 Email samarpantonk@gmail.com; hariram6792@gmail.com	D.Ed.Spl.Ed.(IDD) B.Ed.Spl.Ed.(ID)
575.	<b>RJ203</b>	<b>Sankalp Special Institute</b> (Run by Priyanshu Shiksha Samiti) Newai Tonk, Rajasthan-143030 Tel. No. 9929143030 Email sankalpnewai@gmail.com	B.Ed.Spl.Ed.(ID) D.Ed.Spl.Ed.(IDD)
576.	<b>RJ204</b>	<b>Mahaveer Special Teacher Training Educaiton Institute,</b> (Run by Mahaveer Bal Shiksha Avam Vikas Samiti) Syalawas, Sikandra Road, Bandikui, Th. Bandikui Dist- Dausa, Rajasthan - 300331 Tel.No. 9414335014, 9252238636	D.Ed.Spl.Ed.(IDD)

577.	<b>RJ205</b>	<b>Sangam Special Institute Peeplu</b> (Run by Shri Devnarayan Shiksha Samiti) Tonk Rajasthan - 304001 Tel. No. 9929143030 Email -id sangampeepu@gmail.com	D.Ed.Spl.Ed.(IDD) B.Ed.Spl.Ed.(ID)
578.	<b>RJ206</b>	<b>Shri Dev Special Teacher Training Center</b> (Run by Adarsh Vidhya Mandir Sansthan) Shahpura, Bhilwara, Rajasthan-313331 Tel. No. 9001390834 Email id bhagwatidevispl.2022@gmail.com	D.Ed.Spl.Ed.(IDD) D.Ed.Spl.Ed.(HI)
579.	<b>RJ207</b>	<b>Shri Devnarayan Special Teacher Training Center</b> (Run by Shri Ishom shiksha Samiti Sansthan), Gulabpura, Hurda Bhilwara, Rajasthan Tel. no. 9001390834 Email id - shridevnarayanspl.2022@gmail.com	D.Ed.Spl.Ed.(IDD)
580.	<b>RJ208</b>	<b>Sanskaar Special Education College</b> (Shiv Seva Samiti) Peeplu, hospital to Nayagaon Road, Peelu District- Tonk, Rajasthan-304801 Tel. No. 9887056169 Email sanskaarpublish@gmail.com	D.Ed.Spl.Ed.(IDD) B.Ed.Spl.Ed.(ID)
581.	<b>RJ209</b>	<b>Shri Dev Special Teacher Training Center</b> Raithan Shiksha & Career Samiti) Asind, Bhilwara, Rajasthan Tel.No. 9414110036 Email sadumataspl.2022@gmail.com	D.Ed.Spl.Ed.(HI)
582.	<b>RJ210</b>	<b>Adarsh Gyanodaya Special Education Teacher Training Center</b> (adarsh Gyanoday Vikash Samiti), Pathwari Marg, Satation Road, Ladnun Nagaur Rajasthan-304001 Tel. No. 9079789748, 9829389840 Email agvstonk@gmail.com	D.Ed.Spl.Ed.(HI)
583.	<b>RJ211</b>	<b>S.V. College of Special Education</b> (Run by Saneshwaram Manav Seva Samiti, Khangri road, Sumerpur, Dist-Pali, Rajasthan Tel.no. 9672658751 Eamil id - principal.ssip@gmail.com	B.Ed.Spl.Ed.(HI)
584.	<b>RJ212</b>	<b>Ayushmaan Institute of Special Teacher Training</b> Tonk Road, Jaipur, Rajasthan Tel. No.: 9257544630 Email: aisttjaipur@gmail.com	D.Ed.Spl.Ed.(HI) D.Ed.Spl.Ed.(IDD)
585.	<b>RJ213</b>	<b>Murli Singh Yadav Memorial Divyang</b> STC College, Udairamsa, Bikaner, Rajasthan Tel. No. msymp@gmail.com	D.Ed.Spl.Ed.(IDD) D.Ed.Spl.Ed.(HI)



586.	<b>RJ214</b>	<b>Shyam Sarovar College of Education</b> Run by Sent Johns English Academy Society) Nadbai, District - Bharatpur, Rajasthan Tel. No. 9887978382, 8949630148 E-mail: ps7094795@gmail.com	D.Ed.Spl.Ed.(IDD)
------	--------------	--	-------------------

#### SIKKIM

587.	<b>SK001</b>	<b>Sikkim Alpine University,</b> South Sikkim, Sikkim-737126 Tel. No. 9428066406 / 7990741923 email hrm@sikkimalpineuniversity.org.in	B.Ed.Spl.Ed.(HI) B.Ed.Spl.Ed.(LD) B.Ed.Spl.Ed.(ID) D.Ed.Spl.Ed.(IDD) D.Ed.Spl.Ed.(HI)
------	--------------	--	---

#### TAMILNADU

588.	<b>TN002</b>	<b>Faculty of Disability Management and Special Education,</b> Ramakrishna Mission Vivekananda University (RKMVU), SRKV Post, IHRDC Campus, Ramakrishna Mission Vidyalaya, Coimbatore, Tamilnadu - 641020 Tel. 0422-2697529, 2698553 Fax: 0422 - 2692353, 2692582 Email: srkvcoe@mb3.vsnl.net.in fdmedu@gmail.com ; fdmse@vucbe.org nmuthaiah22@gmail.com Website: www.vihrdc.org Asst Admin Head - 8012533907 Dean - 9487708717 Office - 75027322223	M.d.Spl.Ed.(VI) M.Ed.Spl.Ed.(HI) M.Ed.Spl.Ed.(ID) B.Ed.Spl.Ed.(VI) B.Ed.Spl.Ed.(HI) B.Ed.Spl.Ed.(ID) D.Ed.Spl.Ed.(IDD) D.Ed.Spl.Ed.(HI) D.Ed.Spl.Ed.(VI) D.I.S.L.I. Integrated B.Ed.- M.Ed.Spl.Ed. (Intellectual Disabilities)
589.	<b>TN006</b>	<b>Spastic Society of Tamil Nadu</b> Opp. T.T.T.I., Taramani Road, Chennai - 600 113 Tel.No.- 2354651 Fax - 2254047, 2350047 E-mail- thespasticssocietyoftamilnadu@gmail.com; thedirector@spastn.org	D.Ed.Spl.Ed.(MD) B.Ed.Spl.Ed (MD)
590.	<b>TN008</b>	<b>Bala Vihar Training School,</b> Halls Road, Kilpauk Garden, Chennai - 10 Tel No: 044-2615588/ 26475588/ 28110640 (r) Fax :28216696 e-mail balavihar@yahoo.com	D.Ed.Spl.Ed.(IDD)
591.	<b>TN011</b>	<b>S.B.T. College of Special Education</b> Anbagam extension, Dr. M.A. Thangaraj Compound, D.R.O. Colony, Madurai, Tamilnadu - 625007 Tel. No.: 0452-2539040, 2537988 Email: sbtce@yahoo.co.in anbagammadurai@yahoo.com Website: www.anbagam.org	B.Ed.Spl.Ed.(ID) D.Ed.Spl.Ed.(IDD)

592.	<b>TN012</b>	<b>Holy Cross College,</b> Department of Rehabilitation Science & Special Education, Teppakulam Post, Tiruchirapalli, Tamilnadu - 620002 Tel.No. - 0431-2704343 2700637, 2700923, 2704330 Fax: 0431-2713312 Email holychab@usa.net rehabholy@gmail.com holycrossaslp@gmail.com Website: www.hcctni.edu.in www.hcctrichy.ac.in	B.R.Sc. M.R.Sc. D.Ed.Spl.Ed.(IDD) B.A.S.L.P.
593.	<b>TN013</b>	<b>Christian Medical College, (CMC)</b> P.O. Thorapudi, Bagayam, District - Vellore, Tamilnadu - 632002 Tel.No.- : 0416-2284508, 2284293, 3072898, 2282720, 2284201, 2284202 Fax. 0416-262788 / Email: princi@cmcvellore.ac.in princi.ahs@cmcvellore.ac.in ent4@cmcvellore.ac.in anandjs70@gmail.com	D.P.O. B.P.O. B.A.S.L.P.
594.	<b>TN014</b>	<b>Avinashlingam Institute for Home Science &amp; Higher Educa-  tion for Women,</b> Faculty of Education, Department of Special Education, Campus 2, Veerapalyen, Coimbatore-641 043 Tel.No.- 0422- 2440241 Fax: 0422 - 2438786 Email : vc@avinuty.ac.in devunity@giasmd01.vsnl.net.in Website: www.avinuty.ac.in	M.Ed.Spl.Ed.(VI) B.Ed.Spl.Ed.(VI) B.Sc.(Spl. Ed.&Reh.) B.Ed.Spl.Ed.(HI) M.Ed.Spl.Ed.(HI) B.A.S.L.P.
595.	<b>TN015</b>	<b>Sri Ramachandra Institute of Higher Educaiton and  Research</b> (Deemed to be University) Dept. of Clinical Psychology, Sri Ramchandra Faculty of Allied Health Sciences, Sri Ramchandra Institue of Higher Educaiton and Research (Deemed University) Porur,Chennai - 600 116 Phone : 091-44-24768431, Fax : 091-44-24767008 email id - vc@sriramachandra.edu.in; drpvv53@gmail.com www. sriramachandra.edu.in Sri Ramachandra Institute of Higher Educaiton and Research (Deemed to be University) Dept. of Speech Language & Hearing Sciences, Sri Ramachandra Faculty of Allied Health Sciences, Sri Ramchandra Institute of Higher Education and Research (Deemed University) Porur,Chennai - 600 116 Phone : 091-44-24768431, Fax: 091-44-24767008 email id - vc@sriramachandra.edu.in; drpvv53@gmail.com www. sriramachandra.edu.in	M.Phil.(Cli.Psy.) M.Sc.(SLP) M.Sc.(Audiology) B.A.S.L.P.





596.	<b>TN017</b>	<b>Bala Vidyalaya Institute for Teachers Training ,</b> 18, 1st Cross Street, Shastri Nagar, Chennai-600020 Tel.No.:044-24917199/ 24982598/ 24993649(r) Email: hear@balavidyalayaschool.org Website: www.balavidyalayaschool.org	D.E.C.S.E.(HI)
597.	<b>TN018</b>	<b>Vijay Human Services,</b> #4, Lakshmipuram, 3rd Street, Royapettah, Chennai-14 Tel.No. - 044-28216696 / Fax:28228054 Email: vijayhs@md4.vsnl.net.in vhsngo@gmail.com	D.E.C.S.E.(ID)
598.	<b>TN020</b>	<b>N.K.T National College of Education for Women,</b> 21, Dr. Besant Road, Triplicane, Madras - 600 005 / Tel.No.: 044-28445924 / Fax: 044-28441662, Email: nkt@eth.net	B.Ed.Spl.Ed.(VI)
599.	<b>TN023</b>	<b>National Institute for Empowerment of Persons with Multiple Disabilities,</b> East Coast, Muttukadu, Kancheepuram Dist., Kovalam Post, Tamilnadu - 603112. Tel. No.: 044 - 27472104, 27472113, 27472046, Fax.: 044 - 27472389 Email.: niepmd@gov.in Website: www.niepmd.nic.in	D.V.R.(IDD) P.G.D.E.I. C.C.C.G M.A.(SWDS) B.A.S.L.P. B.P.O. D.Ed.Spl.Ed.(Db) D.Ed.Spl.Ed.(MD) D.Ed.Spl.Ed.(IDD) B.Ed.Spl.Ed.(MD) M.Phil. (Cl.Psy.) B.Ed.Spl.Ed.(ASD) B.Ed.Spl.Ed.(DB) D.Ed.Spl.Ed.(MD) M.Ed.Spl.Ed.(MD) M.Ed.Spl.Ed.(ASD)
600.	<b>TN024</b>	<b>Vidya Sagar (Formerly, The Spastic Society of India, Chennai)</b> No. 1 Ranjith Road, Kotturpuram Chennai - 600085/ Tel. No.: 044 - 22353757, 22354784 / 85 / 4980, 9841057541, 9840035203 Fax: 044 - 22353757 Email: director@vidyasagar.co.in Enable@vsnl.com Website: www.vidyasagar.co.in	B.Ed.Spl.Ed.(MD)
601.	<b>TN025</b>	<b>National Institute for the Visually Handicapped,</b> Regional Centre, 522, Trunk Road, Poonamallee, Chennai - 600056 Tel. No.:044-26272505 Fax: 044-26274478 Email: nivhchen@tn.nic.in	B.Ed.Spl.Ed.(VI) D.Ed.Spl.Ed.(VI)

602.	<b>TN027</b>	<b>SRM Medical College Hospital &amp; Research Centre, SRM Deemed University,</b> SRM Nagar, Potheri, Kattankulathur Post, Kancheepuram Dist., Tamilnadu-603 203 Tel. No.: 044-27455699, 27432300 Email: dean.medical.ktr@srmist.edu.in	B.A.S.L.P. M.A.S.L.P. M.Sc.(SLP) M.SC.(Aud) M.Phil.(Cl.Psy.)
603.	<b>TN028</b>	<b>Indira Gandhi College of Special Education</b> (Mary Kanagam Memorial Educational Trust) Holy Cross Campus, Thadagam Road Kanuvai, Coimbatore, Tamilnadu -641108. Tel. No.: 0422 - 2658442, 2404458 Fax: 0422 - 2658446 Email: stmarysinstitute@yahoo.co.in indira_spe25@yahoo.com	B.Ed.Spl.Ed.(ID)
604.	<b>TN032</b>	<b>Madras ENT Research Foundation Charitable Trust MERF Institute of Speech &amp; Hearing</b> (A Unit of Madras ENT Research Foundation (P). Ltd.) No. 1, 1st Cross Street, Off II Main Road, Raja Annamalaipuram, Chennai - 600028 Tel. No.: 044 - 24311411 - 15 Fax: 044 - 24311416 Email: merfmk30@yahoo.com Website: www.merfmk.com www.merfish.org	P.G.D.A.V.T B.A.S.L.P M.A.S.L.P. M.Sc.(S.L.P.) M.Sc.(Audiology)
605.	<b>TN037</b>	<b>School of prosthetics &amp; Orthotics,</b> Govt. Institute of Rehabilitation Medicine, K.K. Nagar, Chennai - 600083 Tel No: 044-24891793/ 24891668 girmalc@gmail.com	D.P.O
606.	<b>TN038</b>	<b>C.S.I. Balar Gnana,</b> Illam Hasthampatty, Salem - 636007 Tel. No.: 0427 - 2317446 Email: contact@csibgism.org ;csibgitelum@gmail.com	D.Ed.Spl.Ed.(IDD)
607.	<b>TN042</b>	<b>CSI College of Education,</b> CSI Institutional Campus, Pasumalai, Madurai - 625004, Tamilnadu, India Mob- 9080556047, 9003845557 Website: www.csibedcollege.org Email: csibedpasumalai@gmail.com	B.Ed.Spl.Ed.(ID)
608.	<b>TN043</b>	<b>Kalaslingam University (Kalaslingam Academy of Research &amp; Education),</b> Anand Nagar, Krishnakoli - 626126, Srivilliputhur(Via), Virudhunagar, Tamilnadu Tel. No.: 04563 - 289042, 2789377 / Fax: 04563 - 289322 Email: ship@klu.ac.in kluvc@klu.ac.in Website: www.kalasalingam.ac.in	B.Ed.Spl.E. (HI)

609.	<b>TN044</b>	<b>The Spastic Society of Tiruchirapalli</b> No 5 Revival Nagar Ramalinga Nagar South Extension Vayalur Road Tiruchirapalli Tamil Nadu Tel. No.: - 0431-2772001 Mobile - 09345230582 Email: spasticsociety_trichy@yahoo.in Website: www.spastictrichy.com	D.Ed.Spl.Ed.(MD)
610.	<b>TN045</b>	<b>Alagappa University,</b> Alagappapuram, Karaikudi - 630003 Tamilnadu Tel. No.: 0465 - 226001 Fax: 04565 - 225202 Email: malinikaran@yahoo.com registraralagappauniv@gmail.com	B.Ed.Spl.Ed.(VI) M.Ed.Spl.Ed.(VI) B.Ed.Spl.Ed.(ID) Intgrted. B.Ed.- M.Ed.Spl.Ed.(ID)
611.	<b>TN046</b>	<b>Department of Education, Mother Teresa Woman's University,</b> Kodaikanal Dindigul District, Tamilnadu - 624101 Tel.No.: 04542 - 241021 Fax: 04542 - 245314 Email: registrarmtwu@gmail.com Website: www.motherteresawomenuniv.org	B.Ed.Spl.Ed.(ID) M.Ed.Spl.Ed.(ID)
612.	<b>TN047</b>	<b>Paul institute of Special Teacher Training</b> Athiyanthal Village perumbakkam Road, Tiruvannamalai, Tamilnadu - 606603 Tel. No.: 04175-236008, 09443237008 Email: info@tdhcore.in chezhian@tdhcore.in Website: www.tdhcore.org	D.Ed.Spl.Ed.(IDD) B.Ed.Spl.Ed.(ID)
613.	<b>TN048</b>	<b>Ishwar Institute of Prosthetics &amp; Orthotics,</b> AA 23, 3rd Street, 3rd Main Road, Anna Nagar, Chennai - 600040, Tel. No.: 044 - 26213471, 09382325304/ Fax: 044 - 26213971 Email: iipo@ishwarngo.com, baja@ishwarngo.com Website: www.iipoinstitute.in	B.P.O
614.	<b>TN049</b>	<b>Madhuram Narayanan Centre for Exceptional Children,</b> No. 18, Prakasham Street, T. Nagar, Chennai - 600017 / Tel.No. : 044-28340575, 28340574 / Fax : 044-2815 1843. E-mail : mnc.chennai@gmail.com Website: www.mncindia.org	D.E.C.S.E (ID)
615.	<b>TN050</b>	<b>Amar Seva Sangam, Sulochana Gardens,</b> 7-4-104B Tenkasi Road, Ayikudy - 627852 Tirunelveli Dist. Tamilnadu Tel.: +91-4633-267170, 267670, 08220317088 Email: mail@amarrseva.org trainingassa@gmail.com; Website: www.amarseva.org	D.E.C.S.E (ID) C.C.C.G.
616.	<b>TN052</b>	<b>Madras Medical College/Government General Hospital,</b> E.V.R. Periyar Salai, Chennai - 600003 Tamilnadu / Tel. No.: 044 - 25305301, Fax: 044 - 25363970, Email: mmcadmin@tn.gov.in;deanmmc@tn.gov.in Website: www.mmc.tn.gov.in	B.A.S.L.P.

617.	<b>TN053</b>	<b>Dr. MGR Institute of Special Education and Research,</b> Dr. MGR Home & Higher Secondary School for the Speech & Hearing Impaired, MGR Garden Ramavaram, Chennai - 600089 Tel. No.: 044-22490629, 7010848415 / 9941378834 Email: latharajen@gmail.com; mgrhomeschool@gmail.com	B.Ed.Spl.Ed.(HI)
618.	<b>TN055</b>	<b>NETHRODAYA,</b> No. 47/1, Phase-II, Nolambur, Magappair West, Chennai- 600037, Tamilnadu Tel. No.: 044-26533680, 26530712, 09382896636 Email: nethrodaya@yahoo.com Website: www.nethrodaya.org	B.Ed.Spl.Ed.(VI)
619.	<b>TN056</b>	<b>Institute of Mental Health,</b> Medavakkam Tank Road , Kilpauk, Chennai, Tamilnadu - 600010. Tel.No.. - 044-26421085, 9445202034 Mail Id- directorimh2013@gmail.com	M.Phil.(Cl.Psy.)
620.	<b>TN057</b>	<b>National Institute For Empowerment of Persons with</b> Multiple Disabilities, Extension Centre, C/o Ryhthem Social Society for Women Nirmala College Campus, Redfield Coimbatore, Tamil Nadu-6041018, e-mail niepmd@gmail.com	C.C.C.G
621.	<b>TN058</b>	<b>Noorul Islam Centre for Higher Education</b> Kumaracoil, Thuckalay, Kanyakumari, Tamil Nadu - 629180 mail: info@niuniv.com, nimsbme2010@gmail.com phon : 04651-250566,226513 , 9446753066	B.A.S.L.P.
622.	<b>TN059</b>	<b>Saveetha Institute of Medical and Technical Sciences</b> (Deemed to be University) No.162, Poonamalle High Road, Velappanchavadi, District-Chennai, Tamilnadu-600007, Mob 9811411632 email-vicechancellor@saveetha.com	B.A.S.L.P.
623.	<b>TN060</b>	<b>SANKALP, The Learning Centre &amp; Special Needs School,</b> #88 Thiruvalluvar Street, Kolappancheri, Poonamallee - Pattabiram Road, Chennai, Tamilnadu-600072 Tel. No. 044-26208585 / 9841273228 email id sulata.ajit@sankalnet.org	D.Ed.Spl.Ed.(IDD)



## TELANGANA

624.	<b>TL001</b>	<b>Thakur Hari Prasad Institute of Research &amp; Rehabilitation for the Mentally Handicapped,</b> Vivekananda Nagar, Dilsukhnagar, Hyderabad, Telangana - 500060 Tel.No.: 040-24046733, 24045454, 24044735 Fax.040-24045292 Email: thpihyd@hotmail.com ; thakurhariprasad@yahoo.co.in	D.Ed.Spl.Ed.(IDD) B.Ed.Spl.Ed.(ID) M.Ed.Spl.Ed.(ID) B.Ed.Spl.Ed.(LD) M.Phil.(Cl.Psy)
625.	<b>TL002</b>	<b>National Institute for the Empowerment of Persons with Intellectual disabilities,</b> Manovikas Nagar, P.O. Bowenpally, Secunderabad, Telangana - 500009 Tel.No.: 040 - 27751741/ 745 Fax. : 040-27750198 E-mail : nimhacademics@gmail.com	D.E.C.S.E.(ID) D.Ed.Spl.Ed.(IDD) B.Ed.Spl.Ed.(ID) M.Ed Spl.Ed.(ID) D.V.R (ID) P.G.D.E.I. M. Phil (Rehab. Psy.)
626.	<b>TL003</b>	<b>Sweekar Academy of Rehabilitation Sciences,</b> Upkaar Complex, Upkaar Circle, Picket, Secunderabad, Telangana - 500 003 Tel.No.- 040 - 27843338 Fax.- 040-27810731 E-mail : sweekaar@gmail.com info@sweekar.org.in Website: www.sweekaar.org	M.Phil.(Cl. Psy.) M.A.S.L.P. M.Sc.(Aud.) D.Ed.Spl.Ed.(HI) B.A.S.L.P. B.Ed.Spl.Ed.(ID) D.Ed.Spl. Ed.(ASD) M.Ed.Spl.Ed.(ID) P.D.(Cl.Psy.) Psy.D.(Cl.Psy.)
627.	<b>TL004</b>	<b>Helen Keller's Institute of Research and Rehabilitation for the Disabled Children,</b> Bank Colony, Ramakrishnapuram, Secunderabad, Telangana - 500056 / Tel.No.: 040-27115266/08562-24159, 09396662161 Fax: 040-27113236 Email: helenkellers1@rediffmail.com; hkirrdc@yahoo.co.in Website: www.helenkellersinstitute.org	B.A.S.L.P. M.Sc.(SLP) M.Sc.(Audiology) B.Ed.Spl.Ed.(HI)
628.	<b>TL005</b>	<b>Training Centre for Teachers of the Visually Handicapped,</b> H. No.10-3-60, Nehru Nagar, East Maredpally, Campus of Govt. Institute of Electronics, Secunderabad, Telangana - 500026 Tel. no.: 040-27735978, 09000013602 Email: tctvhhyd@gmail.com	D.Ed.Spl.Ed.(VI)



629.	<b>TL006</b>	<b>Ali Yavar Jung National Institute of Speech and Hearing Disabilities (Divyangjan) Southern Regional Centre (SRC),</b> National Institute for the Mentally Handicapped Campus, Manovikas Nagar, P.O. Bowenpally, Secunderabad, Telangana - 500009 Tel.No.: 040 - 27758500/ 27753385, Fax.: 040 - 27758500 Email: adnihhsr@gmail.com; adsrc-nihh@nic.in	M.Sc.(Audiology) B.A.S.L.P. B.Ed.Spl.Ed.(HI) D.Ed.Spl.Ed.(HI) M.Ed.Spl.Ed.(HI)
630.	<b>TL007</b>	<b>Andhra Mahila Sabha College of Teachers Education,</b> Durgabai Deshmukh Academic Campus, Osmania University Road, Hyderabad, Telangana -500007 / Tel. No.: 040 - 27098573 Fax No: 040 - 27615448 e-mail. cte_ams@yahoo.co.in Website: www.andhramahilasabha.org.in	B.Ed.Spl.Ed.(HI)
631.	<b>TL008</b>	<b>Swayamkrushi,</b> Survey No. 687, 688, Jawahar Nagar, Villl- Chenapuri Yapral, Telangana Tel. No.: 040 - 27992420, 9704245454, 9963766729 Email: swayamkrushimk@gmail.com Website: www.swayamkrushi.org.in	B.Ed.Spl.Ed.(ID)
632.	<b>TL010</b>	<b>Child Guidance Centre,</b> Post Box No.2, H.No.:7-6/2 Santosh Sadan, Ganesh Nagar, Uppal Depot, Peerzadiguda Village, District - Hyderabad, Telangana - 500039 Tel. No.: 040 - 27202337, 64575467 Fax no.: 040 - 27202632 Email.: hallowcgc@yahoo.com cguidancecentre@yahoo.com, info@cgcindia.org Website: www.cgcindia.org	D.Ed.Spl.Ed.(IDD)
633.	<b>TL015</b>	<b>Ashray Akruti,</b> 8-3-1027/A2, Lane Opposite to Indian Bank, Srinagar Colonyy, Hyderabad, Telangana - 500073 , Tel. No.: +91-040-40042250 Email: ashrayakruti@yahoo.com ; shasikala@ashrayakruti.org dpkhabu@ashrayakruti.org Website: www.ashrayakruti.org	D.Ed.Spl.Ed.(HI) D.I.S.L.I
634.	<b>TL019</b>	<b>Padmanayaka College of Special Education,</b> PLOT No.12,Part,13,Gandhi Nagar, Vanastali Puram, Hyderabad-500070, Telangana Tel.No.: 040-27241779, 09440466636 Fax: 040-24241779 Email: arjunraoponugoti3@gmail.com	B.Ed.Spl.Ed.(ID)



635.	<b>TL023</b>	<b>Maa Institute of Speech &amp; Hearing, Maa Research Foundation,</b> H.No. 8-2-293/82/A/2166, Road No. 36, Hills, District- Hyderabad, Telangana-500033 e-mail: cmd@maaresearchfoundation.com Phone - 8008886688	B.A.S.L.P. P.G.D.E.I.
636.	<b>TL024</b>	<b>Sahara Institute for Rehabilitation &amp; Developmental Studies (IRRS)</b> #12-86 Mig-42, Phase-2PR Pally, Sangareddy, Telangana - 502001 tel No. 08455-27816, 9346260229 email sdrapeddapur@gmail.com www.saharadisabilityrehabilitation.com	P.G.D.E.I. B.Ed.Spl.Ed.(ASD) P.G.D.R.P. P.G.D.D.R.M.
637.	<b>TL025</b>	<b>Telangana College of Special Education (ID)</b> Santosh Nagar, Miryalaguda, Nalgonda, Telangana-508004 Tel. No. 9848497666 email telanganacollege2020@gmail.com	B.Ed.Spl.Ed.(HI) B.Ed.Spl.Ed.(ID)

#### TRIPURA

638.	<b>TR002</b>	<b>The Institute of Chartered Financial Analyst of India (ICFAI) University,</b> PO.Kamalghat, Sadar, Mohanpur, Tripura (West) - 799210. Tel.No.: 0381-2865752, 2865762, 9402148557 Fax.:0381-2865754 Email: registrar@iutripura.edu.in rangenath@iutripura.edu.in Website: iutripura.edu.in	B.Ed.Spl.Ed.(ID) D.Ed.Spl.Ed.(ID) D.Ed.Spl.Ed.(IDD) M.Phil.(Cl.Psy) M.Ed.Spl.Ed.(ID) Integrated-B.A./ B.Com/B.Sc. B.Ed.Spl.Ed.
639.	<b>TR004</b>	<b>Composite Regional Centre for Skills Development, Rehabilitation &amp; Empowerment for the Persons with Disabilities,</b> Juremile Home Complex, Narsingarh, P.O. Bimangarh, Agartala, Tripura-799015 Tel. No. 0381-2342654, Mob- 7007169682 Email crctripura@gmail.com	D.I.S.L.I.

#### UTTAR PRADESH

640.	<b>UP001</b>	<b>JIMARS (Jyoti Institute of Medical &amp; Rehabilitation Sciences)</b> (Formerly Viklang Kendra) (Run by: Rotary Sponsored Crippled and Youth Welfare Society) Opposite Bharadwaj Ashram, Jawahar Lal Nehru Road, Allahabad, Uttar Pradesh - 211 002 Tel. No.: 0532-2465766 Email: jimars11@gmail.com Website: www.jimars.org	D.Ed.Spl.Ed.(MD) D.Ed.Spl.Ed.(IDD)
------	--------------	---	---------------------------------------

641.	<b>UP002</b>	<b>U.P. Institute for the Hearing Handicapped,</b> 4-7, Malviya Road, George Town, Allahabad - 211 002 , Tel.No.: 0532-2468528 upinstitute29@gmail.com	D.Ed.Spl.Ed.(HI)
642.	<b>UP004</b>	<b>Chetna (A Society of the Welfare of Handicapped)</b> Sector - C, Aliganj, Lucknow, Uttar Pradesh - 226024 Tel.No.: 0522-2373037 2325336, 2372217 Fax 2325336 Email: chetna_sansthan2007@rediffmail.com; chetnasansthan2007@gmail.com	D.Ed.Spl.Ed.(IDD) D.Ed.Spl.Ed.(HI)
643.	<b>UP007</b>	<b>Nav Vani School for the Deaf,</b> Teachers Training Centre Village Koirajpur, Harhua P.O Varanasi, Uttar Pradesh -221102 / Tel.No.: 0542-2624873 Email: navvani.school@gmail.com	D.Ed.Spl.Ed.(HI)
644.	<b>UP008</b>	<b>Training Centre for the Teachers of the Visually handicapped,</b> Government Inter College for the Blind, Mohaan Road, Lucknow, Uttar Pradesh Tel.No.: 0522-2413821, 2410633 Email: tctvhlucknow2006@gmail.com	D.Ed Spl.Ed.(VI)
645.	<b>UP010</b>	<b>Banaras Hindu University,</b> Faculty of Education, (BHU) Kamachha, Varanasi, Uttar Pradesh - 221010 Tel. No.: 0542 - 2361982, 2361189 Fax: 0542 - 2361189 Email: facultyofeducationbhu@rediffmail.com	B.Ed.Spl.Ed.(VI) M.Ed.Spl.Ed.(VI) B.Ed.Spl.Ed.(HI)
646.	<b>UP011</b>	<b>Integrated Institute for the Disabled,</b> Karaundi B.H.U., (Susuwahi) Varanasi, Uttar Pradesh - 221005 Tel-Fax: 0542-2575 947 Email: disabledinstitute@rediffmail.com iidvaranasi@gmail.com Website: www.iidindia.org	D.Ed Spl.Ed.(IDD) D.Ed.Spl.Ed.(HI) B.Ed.Spl.Ed.(VI) D.Ed.Spl.Ed.(VI)
647.	<b>UP014</b>	Israji Devi Shikshan Sansthan's Raj Shikshak Prashikshan Kendra , 23-B, Park Road, Allahabad. / Tel. No.: 0532-2460522, 09415289972 / Fax: 0532 - 2460536 Email: veena1954singh@gmail.com	D.Ed.Spl.Ed.(VI)
648.	<b>UP015</b>	<b>Jagadguru Rambhadracharya Divyang University</b> District - Chitrakoot , Uttar Pradesh - 210 204, Mob. 8189038706, 7388880984 Email: jrhuniversity@yahoo.com Website: www.jrhu.com	B. Ed Spl.Ed.(VI) B.Ed.Spl.Ed.(HI)



649.	<b>UP017</b>	<b>Amity Institute of Behavioural (Health) &amp; Allied Sciences</b> (AIBHAS), Amity University, Amity Campus, Sector -125, Plot No. 4, Gautam Budh Nagar, Noida E-mail:- aibhas@amity.edu Tel. No.:- 0120-2431859, 4392000 Fax: 0120 - 2431870	M.Phil.(Cli.Psy.) P.D.(Cl.Psy.) Psy.D.(Cl.Psy)
650.	<b>UP018</b>	<b>Institute of Mental Health and Hospital</b> Billochpura, Old Mathura Road, Agra, Uttar Pradesh - 282002, Tel. No.: 0562-2967811,09410290094 / Fax: 0562-2602649 Email: imhh.agra@gmail.com Website: www.imhh.org.in	M.Phil.(Cli.Psy.)
651.	<b>UP019</b>	<b>Composite Regional Rehabilitation Centre for Persons with Disability</b> (Min. of S.J. & E. Govt. of India) Mohaan Road, Near G. B. Pant Polytechnic, Lucknow, Uttar Pradesh - 226017 Tel. No.: 0522- 2413267 Fax: 0522 - 2413268 Email: diriph@nic.in ; dircrc.lkw-mosje@gov.in Website: www.iphnewdelhi.in	D.Ed.Spl.Ed.(VI) D.Ed.Spl.Ed.(IDD) B.Ed.Spl.Ed.(VI) B.Ed.Spl.Ed.(ID) B.A.S.L.P.
652.	<b>UP020</b>	<b>Mata Kalawati College of Special Education,</b> "Gramin Viklang Vidhalay & Rehabilitation Centre" A Unit of Purvanchal Khadi Gramoudyog Vikas Samiti, 407/258/A, New Sohbatyabagh, Allahabad, Uttar Pradesh - 211006 Tel. No: 0532-3251399/ Fax: 0532-2501529 Email: mkcose@gmail.com purvanchaledu@live.com website: www.mkcose.info	D.Ed.Spl.Ed.( HI) D.H.L.S. D.Ed.Spl.Ed.(IDD)
653.	<b>UP023</b>	<b>Rachna Vishesh Vdyalaya</b> (A Unit of Integrated Institute for the Disabled), Ishapur, Sadar, Jaunpur, Uttar Pradesh - 222001 Tel. No.: 0542 - 240066, 2575947, 09415624990 Email: disabledinstitute@rediffmail.com rachnajn@gmail.com	D.Ed.Spl.Ed.(IDD) D.Ed.Spl.Ed.(HI)
654.	<b>UP024</b>	<b>SAMMAN (Branch of Integrated Institute for the Disabled)</b> Alinagar, Wrd No. 13, Mughalsarai, Chandauli, U.P.- 232101 Tel. No.: 09452423921, Fax: 0542-2575453 Email: iidvaranasi@gmail.com ; sschandauli@gmail.com	D.Ed.Spl.Ed.(HI) D.Ed.Spl.Ed.(IDD)

655.	<b>UP025</b>	<b>Shubhasheesh Shiksha Evam Vikas Sewa Sansthan,</b> E-27, industrial Area, Site No.2, Shubhasheesh Amawan Road, Rae Bareli, Uttar Pradesh - 229001 Tel. No.: 0535-2217123, 09415190420 Email: shubhasheeshsansthan@yahoo.com Website: www.shubhasheesh.com	D.Ed.Spl.Ed.(IDD) D.Ed.Spl.Ed.(HI)
656.	<b>UP027</b>	<b>Gramodyog Seva Sansthan,</b> Musafirkhana - Sultanpur, U.P. - 227813 Tel. No.: 05361-222358, 09415156259 Fax.No.: 05361-222216 Email: gssspeducation@gmail.com datafile624@gmail.com Website: www.gssmkhana.org	D.Ed.Spl.Ed.(IDD) D.Ed.Spl.Ed.(HI)
657.	<b>UP031</b>	<b>Maa Baliraji Sewa Sanstha,</b> Vani Avam Shravan Usandhan Kendra Dhudh Nath railway Crossing Vindhychal Road Mirzapur, U.P. - 231307 Tel.No.: 05442-28213, 09918388887, 07234000490, 7234000491 Fax: 05442 - 242073 Email: maabaliraji@gmail.com www.mbssmirzapur.in	D.H.L.S. D.Ed.Spl.Ed.(HI) D.Ed.Spl.Ed.(IDD) D.Ed.Spl.Ed.(VI) B.Ed.Spl.Ed.(HI) D.Ed.Spl.Ed. (MD)
658.	<b>UP032</b>	<b>Institute of Rehabilitation,</b> Plot No. C - 9, Shalimar Garden Extn-II, Sahibabad, Ghaziabad, Uttar Pradesh - 201005 Tel.No.: 0120-2630240, 9811291150 Email: saisspecialschool@rediffmail.com; instituteofrehabilitation@gmail.com Website: www.irindia.org www.saispeechtherapyandhearingclinic.org	D.Ed.Spl.Ed.(HI) D.H.L.S. D.Ed.Spl.Ed. (IDD)
659.	<b>UP033</b>	<b>Jeevan Jyoti Institute for the Disabled</b> (Jeevan Jyoti School for the Blind) Aktha, Samarth Post, Varanasi, Uttar Pradesh - 221007 Tel. 0542-258151, 0542-2585029 Email: jjinstitute75@gmail.com jjihumanresource@gmail.com	D.Ed.Spl.Ed.(VI)
660.	<b>UP034</b>	<b>Meerut Institute of Special Education (MISE)</b> P.S. - 2 'H' Pocket, Ganga Nagar (Mawana Road) Meerut (U.P.) - 250 001 Tel. No. : 0121 - 2621361, 2770822, 09412662907, 9411618118 Email : disha.mcwt@gmail.com; mise.mcwt@gmail.com	D.Ed.Spl.Ed.(IDD) B.Ed.Spl.Ed.(ID)
661.	<b>UP035</b>	<b>Nehru Gram Bharati, Deemed University</b> Rajiv Gandhi Post Graduate College, Gram & Post: Kotwa Allahabad, Tel. No.: - 0532 - 285056, Fax: 0532-2567870 Email: info.ngbu@gmail.com	B.Ed.Spl.Ed.(HI) B.Ed.Spl.Ed.(ID) M.Ed.Spl.Ed.(HI) D.Ed.Spl.Ed.(HI) D.Ed.Spl.Ed.(IDD)





662.	<b>UP036</b>	<b>Satyanand Vaani Training College for "Teachers of the Deaf"</b> P-1, Pallavpuram, Phase - II, Meerut, U.P.- 250110 C/o Friends of Handicapped-India, 245/6, Thapar Nagar, Meerut, Uttar Pradesh-250001 Tel. no.: 0121 - 2578436, 07417285784 Email: npjaini@yahoo.com; svtcollegemrt@gmail.com; pankaj2009k@gmail.com	D.Ed.Spl.Ed.(HI)
663.	<b>UP037</b>	<b>Lt. Sh. Jagat Narayan Training College for</b> Mentally Handicapped, 201/1E, Prayag Puram, Naini, Allahabad C/o Jan Chetna Sansthan 60 M/44, 5 A Nawab Yusuf Road, Civil Lines, Allahabad, Uttar Pradesh Tel.No.: 09415306680 Email: jcsinstitute@gmail.com; kn20010@rediffmail.com	D.Ed.Spl.Ed.(IDD) D.Ed.Spl.Ed.(HI)
664.	<b>UP038</b>	<b>CBSM, Rae Bareli Speech &amp; Hearing Institute,</b> 221, Amar Nagar, Raebareli, U.P. - 229001 Tel. No.: 0535-2212458, 09307542578 Email: cbsmrshi@gmail.com	D.Ed Spl.Ed.(HI) D.Ed.Spl.Ed.(IDD) D.Ed.Spl.Ed.(MD)
665.	<b>UP039</b>	<b>Gyanodaya Samekit Sanshan,</b> Jagdishpur, Phulpur, Azamgarh - 276304, U.P. Tel. No.09369088908, 09936441174, 05462-240606 Email: gyanodaya_2007@rediffmail.com; iidvaranasi@gmail.com gyanodayup@gmail.com	D.Ed Spl.Ed.(IDD) D.Ed.Spl.Ed.(HI)
666.	<b>UP040</b>	<b>Dr. Shakuntala Misra National</b> Rehabilitation University ( <b>D.S.M.R.U.</b> ), Mohaana Road (Near Buddheswar Crossing), Lucknow, Uttar Pradesh - 226017 Tel. No.: 0522 - 2998380, 2998381, 2998382 Fax: 0522-4042039 Email: vc.dsmru@gmail.com; vc.dsmru-up@nic.in;vc.dsmnru@gmail.com; vc@dsmnru.ac.in; Website: http://dsmru.up.nic.in	D.Ed Spl.Ed.(IDD) D.Ed Spl.Ed.(VI) D.Ed.Spl.Ed.(HI) B.Ed.Spl.Ed.(ID) B.Ed.Spl.Ed.(HI) B.Ed.Spl.Ed.(VI) M.Ed Spl.Ed.(ID) M.Ed.Spl.Ed.(VI) M.Ed.Spl.Ed.(HI) B.P.O. M.P.O. B.A.S.L.P.
667.	<b>UP041</b>	<b>Pramila Katiyar Special Education Institute,</b> Kalpi Road, Pukhrayan Kanpur Dehat, Uttar Pradesh 209111 Tel. No.: 05113 - 235477, 09936379187, 9810550579, 9559352774 Email: pramilakatiyar@ymail.com	D.Ed.Spl.Ed.(HI) B.Ed.Spl.Ed.(HI) D.Ed.Spl.Ed.(IDD) B.Ed.Spl.Ed.(ID)

668.	<b>UP042</b>	<b>Vasudha Kalyani Special Education Institute,</b> Vill. & Post - Asana, Dist. Chandauli, Uttar Pradesh-232110 Tel. No.: 05412 - 212100, 8840533635, 8005303494 Email: vasudhakalyanisamiti@gmail.com ; samitivasudhakalyani@gmail.com Website:www.vasudhakalyani.com	D.Ed.Spl.Ed.(IDD)
669.	<b>UP043</b>	<b>Kiran Society,</b> Kiran Village - Modhopur Post,Post Box No. - 5032, Dist. Varanasi,Uttar Pradesh-221005 Tel. No.: 0542 - 2670165, 2670166 Fax: 0542-2670180 Email: mail@kiranvillage.org	D.Ed.Spl.Ed.(MD)
670.	<b>UP044</b>	<b>Rehabilitation Society of the Visually Impaired,</b> 1st floor, Motilal Memorial Society, 2 Rana Pratap Marg, Lucknow, Uttar Pradesh - 226001 Tel No.: - 0522 - 3019456, / Fax: 0522-4070138 Email: info@rsvinet.com / daisyrsvi@gmail.com website: www.rsvi.org	D.Ed Spl.Ed.(VI)
671.	<b>UP047</b>	<b>PYSSUM Research &amp; Training Centre,</b> 537/8 Puraniya Sitapur Road, Lucknow - 226024 Tel. No.: 0522-6545944, 6460584, 09839329642, 08004640657, 09452062323 Fax: 0522- 2338943 Email: pyssum@gmail.com contact@pyssum.org	D.Ed.Spl.Ed.(IDD)
672.	<b>UP048</b>	<b>Navada Gram Udyog Vikas Samiti's Ali Mobeen</b> Memorial Institute for Handicapped, Mohalla Bagla Amroha (J. P. Nagar) U.P -244221 Tel. No.: 05922 - 259665 9412144548, 9410071882, Fax: 05922 - 259664 Email: ngvs2008@gmail.com	D.Ed.Spl.Ed.(IDD)
673.	<b>UP049</b>	<b>Kalyanam Karoti,</b> Kalyan Dham, Masani-Delhi Road, Mathura, U.P. - 281003 Tel. No.: 09258038100 Fax: 0565-2530143 Email: kalyanamkarotimathura@gmail.com Website: www.kalyanamkarotimathura.com	D.Ed.Spl.Ed.(IDD) B.Ed.Spl.Ed.(ID) M.Ed.Spl.Ed.(ID) M.Ed.Spl.Ed.(HI) D.Ed.Spl.Ed.(HI) B.Ed.Spl.Ed.(HI) D.Ed.Spl.Ed.(VI) D.H.L.S. B.A.S.L.P
674.	<b>UP050</b>	<b>Vishal Institute of Rehabilitation Sciences,</b> 12 Guru Nanak Nagar, Lane 1, Naini Prayagraj, Uttar Pradesh - 211008 Tel. No.: 0532-2694117, 9919671184, Email: precon2004@yahoo.com	D.Ed.Spl.Ed.(IDD)



675.	<b>UP051</b>	<b>Maharishi Dayanand Rehabilitation Institute,</b> Village and Post - Ral, Dist. - Mathura, Uttar Pradesh - 281001 Tel. no.: 09412226795, 08954888262, 08954888265, 08954888266 Fax: 0565 - 2826734 Email: mdrimathura@gmail.com	D.Ed.Spl.Ed.(HI) D.Ed.Spl.Ed.(IDD) D.Ed.Spl.Ed.(MD) B.Ed.Spl.Ed.(HI) B.Ed.Spl.Ed.(ID)
676.	<b>UP052</b>	<b>Pawahari Smriti Parishad,</b> Station Road, Ghazipur, Uttar Pradesh - 233001 Email:- pspgzp@gmail.com Tel. No: 0548-2220165, 09415281185,09839808777/ Fax: 0548-2226009	D.Ed.Spl.Ed.(HI) D.Ed.Spl.Ed.(VI)
677.	<b>UP053</b>	<b>King George's Medical university, Department of Psychiatry,</b> KGMU Chowk, Shahmina Road, Lucknow, Uttar Pradesh - 226003 Tel. No.: 0522 - 2258805, 09415089539 Fax: 0522 - 2258805 Email: docpkdlal@gmail.com vc@kgmcindia.edu, ravibina@gmail.com Website: www.kgmcindia.edu	M.Phil.(Cl.Psy.)
678.	<b>UP054</b>	<b>Gautam Buddha University</b> Near Yamuna Expressway, Greater Noida, Dist. Gautam Budh Nagar, Uttar Pradesh -201308 Tel. No.: 0120 - 2344213, 09958324488 Fax: 0120 - 2344215 Email: registrar@gbu.ac.in; vc@gbu.ac.in Website: www.gbu.ac.in	M.Phil.(Cl.Psy.)
679.	<b>UP055</b>	<b>K.S. Memorial College for Research &amp; Rehabilitaiton,</b> Gram-Pyarepur, Post- Harchandpur, Dist- Raebareli- 229303, U.P. Tel. No. Mob No.:0535-2210541, 8423859541, 09311070001 E-mail: ks.memorialcharitabletrust@gmail.com	D.H.L.S. D.Ed.Spl.Ed.(HI) D.Ed.Spl.Ed.(IDD) D.Ed.Spl.Ed.(VI) D.Ed.Spl.Ed.(MD) B.Ed.Spl.Ed.(HI) B.Ed.Spl.Ed.(ID)
680.	<b>UP057</b>	<b>Gyanvati Memorial Shikshan Sansthan (Charitable Trust),</b> Village- Gopiya Ganj, Post- Bharthana, Dist: Etawah, Uttar Pradesh-206242 Tel. No.: 05680 - 205722 / Mob.: 09412183049 Email: gmsg.bth@gmail.com	D.Ed.Spl.Ed.(IDD) D.Ed.Spl.Ed.(HI)
681.	<b>UP058</b>	<b>Handicapped Development Council</b> Shastripuram, Phase 1, Sikandra, Agra, Uttar Pradesh - 282007 Tel. No.: 9456645843 Email: tearsagra@gmail.com Website: www.tearsagra.com	D.Ed.Spl.Ed.(IDD) B.Ed.Spl.Ed.(ID)

682.	<b>UP059</b>	<b>Sri Mahadew Jee Ram Adhar Biklang Shikshan Prashikshan Kendra,</b> Vill-Audhari, Post-Sikhari, Tehsil-Jakhanian, Dist. - Ghazipur, Uttar Pradesh - 275202 Tel. no.: 0548 - 2223066, 09651506080 Fax: 0548 - 2222727 Email: manavsevasamiti2013@gmail.com rameshyadav2013@rediffmail.com	D.Ed.Spl.Ed.(VI) D.Ed.Spl.Ed.(IDD) D.H.L.S. D.Ed.Spl.Ed.(HI)
683.	<b>UP061</b>	<b>Amar Jyoti Institute of Special Education,</b> (Run by: Amar Jyoti Society), Vill. + P.O. Dargah - Madhuban, Dist. Mau, Uttar Pradesh -276306 Tel. No.: 09336096760, 09415883586 , 05461227480 Email: jitendraadeo@rediffmail.com ; amarjyotimau@gmail.com; vijayprakash1080@gmail.com	D.Ed.Spl.Ed.(HI) D.Ed.Spl. Ed.(ASD) D.Ed.Spl.Ed.(IDD)
684.	<b>UP062</b>	<b>Amity University,</b> Malhore, Near Railway Station, Gomti Nagar Extension, Lucknow, Uttar Pradesh- 226 028 Tel.No- 0522-2399500 Fax: 0522-2399610 e-mai szaidi@lko.amity.edu Website: www.amity.edu	P.D. (Cl.Psy.) M.Phil.(Cl.Psy.) B.Ed.Spl.Ed.(LD) Integrated-B.A. / B.Com/B.Sc. / B.Ed.Spl.Ed.
685.	<b>UP063</b>	<b>K.S MEMORIAL COLLEGE FOR RESEARCH &amp; REHABILITATION ,</b> Near Mohanlal Ganj Bus Stand, Opp. UPAL factory, Mohanlal Ganj, Lucknow-226301 Ph:- 874307001, 9311070001 E-mail:ksm.lucknow.specialeducation@gmail.com	D.Ed.Spl.Ed.(HI) D.Ed.Spl.Ed(IDD)
686.	<b>UP064</b>	<b>SANKALP,</b> Opposite Govt Hospital, Barahpur, Nandganj, Ghazipur, Uttar Pradesh - 233302 Tel.No. - 09451596200, 05495-242825 Mail Id- sankalp_handicapped@rediffmail.com; sankalp.handicapped@gmail.com	D.Ed.Spl.Ed.(HI) D.Ed.Spl.Ed.(IDD)
687.	<b>UP065</b>	<b>Sarrthi Institute of Developmental Studies,</b> Run by Society for Advanced Research Rehabilitation Training & Health Initiatives (SARRTHI), H/o Sri Kamlesh Chandra Mishra, Baunonhari, Sidhauli, Sitapur District, Uttar Pradesh Mob :9455012415, 9532701138 Email.: sids.sarrthi@gmail.com Website: www.sarrthi.in	D.Ed.Spl.Ed.(VI) D.Ed.Spl.Ed.(HI)
688.	<b>UP066</b>	<b>Usha Charitable Trust,</b> 441/125/5,Rastogi Nagar, Balaganj, Lucknow, Uttar Pradesh - 226003 Tel.No.: 9026425626 Email.: ushacharitabletrust786@gmail.com	D.Ed.Spl.Ed.(HI) D.Ed.Spl.Ed(IDD)



689.	<b>UP067</b>	<b>Yuva Viklang Evam Dristibadhitarth Kalyan Sewa Sansthan,</b> (Pt.Ratiram Shukla Shiv Kumari Maha Vidyalaya Evam Prodyogiki Sansthan) Vill & Post - Bijhuri, Kurebhar, Tehsil & Ps-Jaisinghpur, District - Sultanpur, Uttar Pradesh-228151 Tel.No.: 05362, 266330, 9415183976 Email.: yvdkss@gmail.com	D.Ed.Spl.Ed.(VI) D.Ed.Spl.Ed.(IDD) D.Ed.Spl.Ed.(HI)
690.	<b>UP068</b>	<b>Rajesh Tiwari Punarvas Kendra Evam Sansthan</b> (Unit of Purvanchal Khadi Gramoudyog Vikas Samiti) Training Center-Near Kedarnath Saraswati Shishu Mandir, Junior High School, Delhupur, Pratapgarh - 230304 Tel. No.: 0532-3251399, 09208363285 Email: rtriedu@gmail.com; purvanchaledu@gmail.com	D.Ed.Spl.Ed.(HI)
691.	<b>UP070</b>	<b>Amar Jyoti Sansthan,</b> Kol Baz Bahadur,Naveen Sarawati school, Azamgarh, Uttar Pradesh Tel.No.: 05462-427531, 9415883586, 8273042869/ Fax.: 05462-427531 e-mail id amarjyotiazam@gmail.com	D.Ed.Spl.Ed.(IDD)
692.	<b>UP071</b>	<b>Jay Nand Special Teachers' Training Institute,</b> Mahmad Bhari, Saray Khargi, Bikapur, Faizabad, Uttar Pradesh - 224 207 Tel.No.:05270-266777, 213113, 09451732216, 09415067915 Fax No. : 057270-266777 Email: drmanojyadav1976@gmail.com	D.Ed.Spl.Ed.(IDD) B.Ed.Spl.Ed.(ID) D.Ed.Spl.Ed.(VI) D.Ed.Spl.Ed.(HI)
693.	<b>UP072</b>	<b>Sarveshwari Shikshan Sansthan,</b> Sahso Bazar, Sahso, Allahabad, Uttar Pradesh Tel.No.: 0532-2540706, 08400230550, 09473851264 Email: sarveshwarishikshansansthan@gmail.com	D.Ed.Spl.Ed.(HI) D.Ed.Spl.Ed.(VI) D.Ed.Spl.Ed.(IDD) B.Ed.Spl.Ed.(VI) B.Ed.Spl.Ed.(HI)
694.	<b>UP073</b>	<b>National Institute for the Empowerment of</b> Persons with Intellectual Disabilities (Divyangjan) (NIEPID) Northern Regional Centre, C-44A,Sector-40, Noida, Gautam Budh Nagar, Uttar Pradesh - 201301 Tel. no. 011-29818712 Fax: 011-29810243 Email: nimh@vsnl.net, nimhrc86@gmail.com Website: www.nimhindi.org.in	D.Ed.Spl.Ed.(IDD) B.Ed.Spl.Ed.(ID) M.Ed.Spl.Ed.(ID) M.Phil.(Rehabili- tation Psychology_
695.	<b>UP074</b>	<b>Ali Yavar Jung National Institute of Speech and Hearing</b> <b>Disabilities</b> (Divyangjan) Regional Centre, Plot No. 44 A, Block-C, Sector-40, Noida, Gautam Budh Nagar, Uttar Pradesh - 201301 Tel. no.- 2500474 / 2500484 Email - ayjnihhnrc@gmail.com , adnrc-nihh@nic.in	B.A.S.L.P. D.Ed.Spl.Ed.(HI) D.H.L.S.



696.	<b>UP076</b>	<b>Nai Subah</b> (Institute of Mental Health & Behavioural Sciences) Khanav, near Water Tank, Post- Bachav, District- Varanasi -221011 E-mail id : ajay.naisubah@gmail.com	D.Ed.Spl.Ed.(IDD) P.G.D.R.P. M.Phil.(Cl.Psy.)
697.	<b>UP075</b>	<b>Akanksha Institute of Rehabilitation,</b> (Run by: Amar Jyoti Society) , Kharagipur Gangupur, District - Mau, Uttar Pradesh Tel.No.. - 05461-227531, 9415106651 Mail Id- yadujitu@gmail.com	D.Ed.Spl.Ed.(VI)
698.	<b>UP077</b>	<b>Vijay Singh Pal Balika Degree College,</b> Gurghari Talaab (Sakra) Mohan Road, Post Kakori, District - Lucknow, Uttar Pradesh Tel.No.- 09336497239 Mail Id- vspbdcollegelko@gmail.com	D.Ed.Spl.Ed.(HI) D.Ed.Spl.Ed.(IDD)
699.	<b>UP078</b>	<b>Central Public School, (Institute of Litracy Development)</b> Sector- 8 Rajni Khand, Sharda Nagar, Lucknow, Uttar Pradesh - 226002 Tel.No.- 09450093776 Mail Id- join_tnp@rediff.com	D.Ed.Spl.Ed.(HI)
700.	<b>UP079</b>	<b>Society for Institute of Psychological Research And Health,</b> Aas Mandbudhi Vishisht Vidhalaya Behind Kundan Model Inter College Talwar Shah Street Amroha, District - Amroha Uttar Pradesh - 244221 Tel.No.05922 260075, 09410681250, 05922262665 Email.: siprhamroha@gmail.com Website.: www.siprh.com	D.Ed.Spl.Ed.(IDD) D.Ed.Spl.Ed.(MD) D.Ed.Spl.Ed.(HI) D.Ed.Spl.Ed.(VI) B.Ed.Spl.Ed.(VI)
701.	<b>UP082</b>	<b>T.S. Misra Medical College And Hospital A</b> Unit Of Vedic And Futuristic Edutech, 463/1, Village Anaaura, Pargana Bijnore, Tehsil And District Lucknow, Uttar Pradesh -226008 Tel.No.0522-2061122, 9415017126 EMAIL.: vedicfuturistic@gmail.com Website.: www.tsmmch.org	D.Ed.Spl.Ed.(VI)
702.	<b>UP083</b>	<b>Hind Mahavidyalaya</b> Murarpur, Near Railway Station,Dariyabad, Barabanki, Uttar Pradesh Tel.No. -9936134049, 9935371165 Mail Id- hinddegreecollage@gmail.com	D.Ed.Spl.Ed.(HI) B.Ed.Spl.Ed.(HI) D.Ed.Spl.Ed.(IDD) D.Ed.Spl.Ed.(VI)
703.	<b>UP084</b>	<b>Anchal Foundation,</b> Kamaluddinpur, Bhawanipur, Antu Pratapgarh, Uttar Pradesh - 230501 Tel.No. - 05368-275106, 9450050211 Mail Id- ambujshukla1093@gmail.com	D.Ed.Spl.Ed.(HI) D.Ed.Spl.Ed.(VI) D.Ed.Spl.Ed.(IDD)



704.	<b>UP085</b>	<b>Saurabh Shobhit Shikshan Prashikshan Kendra,</b> Punjab Expalor Compound, Meerut road, Ghaziabad, Uttar Pradesh (Shri Adwait Pariwar Foundation, A-2, Siddiknagar, opp.uttam tyata, meerut road, Ghaziabad, UP- 201003) Tel.No.-01232-220781, 9891478485, 9871208482 Mail Id- saurabhshobhitbtc@gmail.com	D.Ed.Spl.Ed.(IDD)
705.	<b>UP087</b>	<b>Madan Gopal Training Institute for Special Education,</b> 221, Race Course, Meerut Cantt,Uttar Pradesh / Tel.No.- 0121-2511597, 9720028154, 7417741777 Mail Id- deaf.dumbschoolmrtcantt@gmail.com	D.Ed.Spl.Ed.(HI)
706.	<b>UP088</b>	<b>College Of Higher Studies,</b> Vill- Habibpur,Teh - Phoolpur, Jhunsi, District - Allahabad, Uttar Pradesh Tel.No.. -0532-2641701, 09837031144, 9319231144, 993522787 Mail Id- allahabaddiploma@gmail.com	D.Ed.Spl.Ed.(IDD) D.Ed.Spl.Ed.(HI)
707.	<b>UP089</b>	<b>Institute of Rehabilitation and Allied Studies,</b> C/o Santosh Memorial Education & Welfare Society, 116 K.M.Stone, Delhi -Mathura Road, Chhata, Mathura, Uttar Pradesh contact no. 9891072163, 8750505286 Mail Id- irasmathura@gmail.com	D.Ed.Spl.Ed.(IDD) D.Ed.Spl.Ed.(MD)
708.	<b>UP091</b>	<b>Smt. Fulehra Vishisht B.T.C. Prashikshan Kendra,</b> Village - Kamtailla, Rasra, District - Ballia, Uttar Pradesh - 221712 Tel.No.. - 9690331144, 7351331144 Mail Id- fulehrabtc@gmail.com	D.Ed.Spl.Ed.(IDD) D.Ed.Spl.Ed.(MD) D.Ed.Spl.Ed.(VI)
709.	<b>UP090</b>	<b>Baba Sunder Singh Shiksha Samiti,</b> Kanoongopura(South),Behind Police Chowki, Dist. - Bahraich, Uttar Pradesh - 271801 Tel.No.. - 9450427218, 9415054079 Mail Id- brhbalmeet@gmail.com	D.Ed.Spl.Ed.(HI)
710.	<b>UP093</b>	<b>Medha Special Teacher Training Institution,</b> Purana Fazil Nagar Road, Kashiya, Kushinagar, UP-274402. (GRAMIN SHIKSHA PARISAD, VILL. & POST BAHADURPUR, DISTT. BASTI,UP)/ Tel. No. - 7678945866, 9453462300 Mail ID - rajkumarbst007@gmail.com	D.Ed.Spl.Ed.(VI)
711.	<b>UP094</b>	<b>Sanskriti University, School of Rehabilitation</b> 28 KM Stone, Mathura - Delhi Highway, Chhata, District - Mathura, Uttar Pradesh - 281 401 Tel. No. - 09319554203, 09358512345 Mail Id- registrar@sanskriti.edu.in	D.Ed.Spl.Ed.(IDD) D.Ed.Spl.Ed.(VI) B.Ed.Spl.Ed.(LD) B.Ed.Spl.Ed.(ID) B.Ed.Spl.Ed.(HI) B.Ed.Spl.Ed.(VI)

712.	<b>UP097</b>	<b>Patel Shiksha Samiti</b> Village - Terwa Gausganj, District - Hardoi, Uttar Pradesh e-mail id : jpvermagsj@gmail.com Contact No. 8090360007 / 8176950000	D.Ed.Spl.Ed.(HI) D.Ed.Spl.Ed.(IDD) D.Ed.Spl.Ed.(VI) B.Ed.Spl.Ed.(HI)
713.	<b>UP099</b>	<b>Sarva Seva Sansthan</b> Village-Navaratanpur,Post-Nawanagar, District-Ballia(UP),Pin Code- 2217171 Email id. - sarvasevasansthan2@gmail.com . Mob. 8273110645.	D.Ed.Spl.Ed.(IDD) D.Ed.Spl.Ed.(HI)
714.	<b>UP101</b>	<b>Prakash Kiran Educational Institution</b> Saiyyad Sarawan, Kaushambi (Allahabad, Uttar Pradesh Mob- 09415024471. Office no- 0532-2622030 Email id- rituraj200177@gmail.com; prakashkiraneducational@gmail.com	D.Ed.Spl.Ed.(Db) D.Ed.Spl.Ed.(MD) D.Ed.Spl.Ed.(HI) D.Ed.Spl.Ed.(IDD) D.Ed.Spl.Ed.(VI) B.Ed.Spl.Ed.(HI) B.Ed.Spl.Ed.(VI)
715.	<b>UP102</b>	<b>Happiness Teachers Training Institute</b> Mandi Chauraha Rukmani Vihar, District - Mathura, Uttar Pradesh Email Id- htti85350@gmail.com , T.No. 0565-2826736. Mob -7017480744 / 9027325666,	D.Ed.Spl.Ed.(IDD) D.Ed.Spl.Ed.(HI)
716.	<b>UP103</b>	<b>Premata Jan Kalyan Trust Special Education</b> Vill- Dildarnagar Ghazipur Thana Ke Samne District - Ghazipur, Uttar Pradesh Mobile no. 9431426567. Tel.No. 0548-221287. Email: ramawtarsinghbxb@gmail.com, ramawtarsinghb@gmail.com	D.Ed.Spl.Ed.(HI)
717.	<b>UP104</b>	<b>Chandan Memorial Awasi Viklang Vidyalaya</b> Tera Mill Chauraha, Gouspur Road, Kaushambi, Uttar Pradesh - 212214 Email id.- chandanmemorial@gmail.com Mob- 9792983492. Office no. 0532-2702250.	D.Ed.Spl.Ed.(VI) D.Ed.Spl.Ed.(IDD)
718.	<b>UP105</b>	<b>Indra Pal Singh Memorial Rehabilitation Institute</b> 442/682 Near Atul School, Generalganj, Lucknow, Uttar Pradesh - 226003, Mob. 7080839992 Email id. pramendrasingh786@gmail.com indrapaltrust@gmail.com	D.Ed.Spl.Ed.(HI) D.Ed.Spl.Ed.(IDD)
719.	<b>UP106</b>	<b>Srijan Vishesh Shikshak Prashikshan Sansthan</b> Village - Khalilabad, Sant Kabir Nagar, UP Email id- pankajsinghtai@gmail.com. Mob- 7678945866. office no- 0551-2200954.	D.Ed.Spl.Ed.(HI) D.Ed.Spl.Ed.(VI)
720.	<b>UP107</b>	<b>Srijan Vishesh Shikshak Prashikshan Sansthan</b> Anand Nagar, Maharajganj, Uttar Pradesh Email id- srijanspl@gmail.com . Mob- 7678945866. Office no- 0551-2200954.	D.Ed.Spl.Ed.(HI) D.Ed.Spl.Ed.(VI)



721.	<b>UP108</b>	<b>ITM Institute of Higher Education,</b> Village Jungal, Post-cherhri, The pharenda, Dist Maharajganj, Uttar Pradesh Email:- itmspecialbtc@gmail.com Mob:- 9415456494, 5523-233328	D.Ed.Spl.Ed.(VI) D.Ed.Spl.Ed.(IDD) D.Ed.Spl. Ed.(ASD) D.Ed.Spl.Ed.(VI)
722.	<b>UP109</b>	<b>Shanti Niketan Special School</b> 30A, Panna Lal Road, Allahabad, Pin 211002 Email id - sanskaarded@gmail.com, Mob-9837031144, Office no-0532-2460810.	D.Ed.Spl.Ed.(VI) D.Ed.Spl.Ed.(HI) D.Ed.Spl.Ed.(IDD)
723.	<b>UP110</b>	<b>Raj Kishori Devi Sikshan Prasikshan Sewa Sansthan</b> Vill- Babhnaouli Post- Garwar Dist- Ballia, Uttar Pradesh - 277121 Email id- rajk.up101@gmail.com Mob- 9415659882. Office no- 05498-238124.	D.Ed.Spl.Ed.(HI) D.Ed.Spl.Ed.(IDD) D.Ed.Spl.Ed.(VI)
724.	<b>UP111</b>	<b>Chaudhary Charan Singh Institute Of Special Education</b> Chaprauli Road Baraut District - Baghpat, Uttar Pradesh - 250611 Email id. ccsime.jabid@gmail.com. Mob. 9813342781. office no. 01234-252976.	D.Ed.Spl.Ed.(IDD) D.Ed.Spl.Ed.(HI) B.Ed.Spl.Ed.(ID)
725.	<b>UP112</b>	<b>Amity University</b> Amity Institute of Rehabilitation Sciences, Room G-12, Ground Floor, I-2 Block, Sector - 125, Noida, Uttar Pradesh - 201303 Tel. No.: 0120-4392092 Email: airs@amity.edu; jpujari@amity.edu	B.Ed.Spl.Ed.(LD) Integrated B.A / B.Com / B.Sc. B.Ed. Special Education M.Ed.Spl.Ed.(LD) B.Ed.Spl.Ed.(ID) M.Ed.Spl.Ed.(ID) B.Ed.Spl. Ed.(ASD) M.Ed.Spl. Ed.(ASD) Integrated B.Ed- M.Ed.Spl.Ed (Intellectual Disability) Integrated B.Ed- M.Ed.Spl.Ed (Specific Learning Disability) C.C.C.G.



726.	<b>UP113</b>	<b>Liladhar Siksha Prsaran Samiti</b> Village - Palchandhran post - Tari Bara Gaon, District - Ballia, Uttar Pradesh Email id. pavanballia365@gmail.com. Mob. 9450410180. Office no. 05491-231306	D.Ed.Spl.Ed.(HI) D.Ed.Spl.Ed. (IDD)
727.	<b>UP114</b>	<b>Siddarth Degree College,</b> Siddarth Shiksha Niketan, Birdpur, Siddarth Nagar, Uttar Pradesh, 05544-261999 / 9415912005 e-mail siddharthdegreecollege@yahoo.in raviprakashsrivastav1@gmail.com	D.Ed.Spl.Ed. (HI)
728.	<b>UP115</b>	<b>Krishna Jan Kalyan Sikshan Sansthan,</b> 115/A Gopal Nagar, Maal Road, Mathura 281001 e-mail: krishnajankalyan20102008@rediffmail.com; rohit34444@gmail.com	D.Ed.Spl.Ed. (HI) D.Ed.Spl.Ed. (IDD) D.Ed.Spl.Ed.(VI)
729.	<b>UP116</b>	<b>LRS World College,</b> Vill- Shahpur Abdulwari, Post- Buderna, Distt-Moradabad UP 244221 E-mail ahead.mbd@gmail.com Contact No. 9690161301, 9811714071	D.Ed.Spl.Ed. (HI) D.Ed.Spl.Ed. (IDD)
730.	<b>UP117</b>	<b>Parivartan Institute for Differently Abled</b> Vill & Post Bachchhany, Dist- Varanasi, UP -221011 Tel. No. 9415228591/ 0542-2300506 E-mail id parivartanschoolvns@gmail.com	D.Ed.Spl.Ed. (IDD) D.Ed.Spl.Ed. (HI)
731.	<b>UP118</b>	<b>Chandrdeep Singh Smark Mahavidyalaya</b> Raghopur Rasra Ballia Vill-Raghopur, Post Athilapura Rasara Ballia -UP-221712 e-mail sudhirsingh12399@gmail.com	D.Ed.Spl.Ed. (HI) D.Ed.Spl.Ed. (IDD)
732.	<b>UP119</b>	<b>Swaraj College of Education,</b> NH-3, Agra Gwalior Road, Tehra, Tehsil-Kheragarh, Agra-283124 UP e-mail id drakgupta3674@gmail.com	D.Ed.Spl.Ed. (HI)
733.	<b>UP120</b>	<b>Bimla International Public School</b> Makhddompur, Kaithi, Jaiti Kheda, Sarojinii Nagar, Lucknow E-mail-id b.i.publicschool@gmail.com	D.Ed.Spl.Ed.(HI) D.Ed.Spl.Ed. (IDD)
734.	<b>UP121</b>	<b>Cross Belly Rehabilitation Sansthan,</b> Kukuripur, Sathiaon, Azamgarh UP - 276406 e-mail crossbellyschooll@yahoo.co.in	D.Ed.Spl.Ed. (IDD) D.Ed.Spl.Ed. (HI) D.Ed.Spl.Ed. (VI)
735.	<b>UP122</b>	<b>Kamkus College of Special Education</b> (Bhagirathi Seva Sansthan), R-10/44 New Rajnagar, Dist- Ghaziabad 201-2002, UP e-mail id: - kamkus.spledu1999@gmail.com	D.Ed.Spl.Ed. (IDD) D.Ed.Spl.Ed. (HI)





736.	<b>UP123</b>	<b>VINDA Pal Ugrasen Pal Institute for Special Education,</b> Vill-Siktaha Parmeshwarapur, Post-Siktaha Dhanghata, Dist-Sant Kabir Nagar-272172 UP e-mail vpupspeedu@gmail.com	D.Ed.Spl.Ed. (HI) D.Ed.Spl.Ed. (VI)
737.	<b>UP124</b>	<b>Bharat Mata Samajotthan Samiti,</b> 545 KAA/HN/24, Hansh Nagar, Near Para Police Chowki, Lucknow-226011-UP e-mail-id bmsslko@gmail.com 8840543452; 9807387414	D.Ed.Spl.Ed. (IDD) D.Ed.Spl.Ed. (VI) D.Ed.Spl.Ed. (HI)
738.	<b>UP125</b>	<b>Shri Bajrangi Singh Shiksha Samiti,</b> Vill-Jogiya Post-Ghughli, Dist-Maharajganj, UP-273151 e-mail bajrangisingh@gmail.com ; santosh.san.singh@gmail.com 05523-234010, 9919234911	D.Ed.Spl.Ed. (HI) D.Ed.Spl.Ed.(IDD) D.Ed.Spl.Ed.(VI)
739.	<b>UP126</b>	<b>M. L. Academy College of Special Education,</b> Village- Hari Narayanpur, Post-Anjana, Thana Pura Kalandar, Tehsil Sadar Distd-Faizabad, UP-224172 e-mail shyamgi1983@gmail.com	D.Ed.Spl.Ed.(HI) D.Ed.Spl.Ed.(IDD)
740.	<b>UP127</b>	<b>Ramsanehi School of Special Education</b> Vill & Post - Kajha Khurd, District - Mau Uttar Pradesh-276403 e-mail rsmemmau@gmail.com	D.Ed.Spl.Ed.(VI) D.Ed.Spl.Ed.(HI)
741.	<b>UP128</b>	<b>Krishna Kant School of Special Education,</b> GARAWA PAHASA, Dist- Mau-221705 ranassingh0011@gmail.com	D.Ed.Spl.Ed.(VI) D.Ed.Spl.Ed.(HI)
742.	<b>UP129</b>	<b>Sanskaar Special School</b> Jayantipur, sulem Sarai, Allahabad, U.P Email:- sanskaarded@gmail.com	D.Ed.Spl.Ed.(HI) D.Ed.Spl.Ed.(IDD)
743.	<b>UP130</b>	<b>Suveera Institute for Rehabilitation and Disabilities</b> 102 / 83A, Maharishi Nagar Vistar, Bhitauli, Near IIM, Sitapur Road, Lucknow 226013 e-mail suveerawelfaretrust@gmail.com Contact No. Mob 08935031769 / 9415101769	D.Ed.Spl.Ed.(HI) D.Ed.Spl.Ed.(IDD)
744.	<b>UP131</b>	<b>Mahant Digvijanath School for Special Education,</b> Vill & Post- Umapur Dist-Mau-275101 e-mail mdnshikshamau@gmail.com	D.Ed.Spl.Ed.(HI) D.Ed.Spl.Ed.(VI)
745.	<b>UP134</b>	<b>Lucknow College of Rehabilitation Studies,</b> 567-Anubhav, ELDECO-2, Raibareli Road, Lucknow, Uttar Pradesh - 226025 e-mail mguptavwt@gmail.com	D.Ed.Spl.Ed.(IDD) D.Ed.Spl.Ed.(HI)
746.	<b>UP137</b>	<b>Smt. Shubhraj Devi Degree College</b> Tiwariipur, Barhyapar, Gorakhpur UP e-mail smtshubhrajidevi@gmail.com	D.Ed.Spl.Ed.(ID) D.Ed.Spl.Ed.(IDD)

747.	<b>UP139</b>	<b>Sarrthi Institute of Developmental Studies,</b> Run by Society for Advanced Research Rehabilitation Training & Health Initiatives (SARRTHI), House No-11, Singla Complex, Safedabad, Dist- Barabanki, Uttar Pradesh-225003 Email.: sarrthi.lucknow@gmail.com	D.Ed.Spl.Ed.(VI) D.Ed.Spl.Ed.(IDD)
748.	<b>UP140</b>	<b>Ramlali Patel Shaikshik Vikas Sansthan,</b> Village Kherwa Posat Purbawa, Dist Hardoi- 241303 UP Email:- udaivikramsingh@rediffmail.com, ramdevat74@gmail. com	D.Ed.Spl.Ed.(VI) D.Ed.Spl.Ed.(HI) D.Ed.Spl.Ed.(IDD)
749.	<b>UP142</b>	<b>Shree Chandra Bhan Singh Degree college</b> Village-Chandpur, Post- Gonapur, Police Station Sikarara Dist- Jaunpur UP-222131 e-mail chandrabhansinghdegrecoll@gmail.com	D.Ed.Spl.Ed.(HI) D.Ed.Spl.Ed.(IDD) B.Ed.Spl.Ed.(ID)
750.	<b>UP143</b>	<b>Integrated Institute of Rehab. for the Disabled</b> (Viklang Punarwas Sansthan), 376, Jangjeet Nagar, Rajpur Chungi, Shamshabad Road, District - Agra, Uttar .Pradesh. email -id iirdagra@yahoo.com	D.Ed.Spl.Ed.(IDD)
751.	<b>UP144</b>	<b>Purvanchal Shiksha Samiti,</b> Vill- Manchobha, PO-Kakrahta, Dist-Azamgarh UP Mob. 8707559843, 9450732231 e-mail purvanchalshikshasamiti@gmail.com	D.Ed.Spl.Ed.(IDD) D.Ed.Spl.Ed.(VI) D.Ed.Spl.Ed.(HI)
752.	<b>UP145</b>	<b>Gopinath P.G. College,</b> Dwali Salamatpur, Ghazipur, UP- 275201 e-mail shivamtripathi731@gmail.com	D.Ed.Spl.Ed.(HI)
753.	<b>UP146</b>	<b>Sri Maruti College of Research and Rehabiitation,</b> 40A/34, Elgin Road, Civil Lines, Allhabad-U.P. e-mail srimaruticolleges@gmail.com	D.Ed.Spl.Ed.(IDD) D.Ed.Spl.Ed.(HI)
754.	<b>UP147</b>	<b>Maa Bhawani Mahila Mahavidyalaya,</b> Sogai, Dist- Chandauli U.P. e-mail shrikrishna.mbbt@gmail.com	D.Ed.Spl.Ed.(HI)
755.	<b>UP148</b>	<b>Samarpan Badhir Vidyalaya,</b> 25, Krishnana Kunj, Kalindi Puram, Mau Road, Khandari, Agra-282005 9719048866/ 7055048866 e-mail samarpan.agra@gmail.com	D.Ed.Spl.Ed.(HI) D.Ed.Spl.Ed.(IDD) D.Ed.Spl.Ed.(VI)
756.	<b>UP149</b>	<b>Bhartiya Chauhan Samiti,</b> Vill- Balrampur, PO- Pathakhauli, Dadar, Dist- Azamgarh-UP- E-mail msmanohar07@gmail.com	D.Ed.Spl.Ed.(IDD) D.Ed.Spl.Ed.(HI)



757.	<b>UP150</b>	<b>Janka Devi Institute,</b> Near Basant Lal Budhewar Chouraha Mohan Road, Lucknow, Uttar Pradesh - 226017 e-mail jankadeviinstitute@gmail.com	D.Ed.Spl.Ed.(HI)
758.	<b>UP151</b>	Gaya Prasad Educational Trust, Infront of Malihabad Railway Station, Malihabad Lucknow-227111, UP e-mail gpihe2015@gmail.com	D.Ed.Spl.Ed.(HI) D.Ed.Spl.Ed.(VI)
759.	<b>UP152</b>	<b>Jainath Memorial Rehabilitation Sansthan</b> Harairampur, Post- Chirkihit, Lalganj, Azamgarh-276202 UP, e-mail jmi.college@gmail.com	D.Ed.Spl.Ed.(IDD) D.Ed.Spl.Ed.(HI)
760.	<b>UP153</b>	<b>Ram Murat Smarak Shikshan Seva Sameeti</b> Vill - Basirhan, Post- Gambhirpur, District - Azamgarh, Uttar Pradesh E-mail id vinitrai0051@gmail.com	D.Ed.Spl.Ed.(IDD) D.Ed.Spl.Ed.(HI)
761.	<b>UP154</b>	<b>Shree Mahavir College of Education</b> Vill- Rajpur Kotla, Tehsil and Dist- Firozabad, UP e-mail id mschauhandeva@yahoo.co.in	D.Ed.Spl.Ed.(HI)
762.	<b>UP155</b>	<b>Kaushik Mahavidyalaya</b> Vill- Surwat, Post- Pali, Teh-Kasimabad, Dist- Ghazipur, UP E-mail - devanshakhilesh@gmail.com	D.Ed.Spl.Ed.(VI) D.Ed.Spl.Ed.(HI)
763.	<b>UP156</b>	<b>National Association for the Blind,</b> Asharphi Bhawan Chouraha, MO. Katra Baba, Haridas Nagar Colony, Ayodhya, Faizabad- UP- 224123 Mob: - 9838275992 / 9918882333 e-mail id nabayodhya@gmail.com	D.Ed.Spl.Ed.(HI) D.Ed.Spl.Ed.(VI) D.Ed.Spl.Ed.(IDD)
764.	<b>UP157</b>	<b>Shanti Niketan College of Business Management and</b> Computer Science, NH-3 Agra Gwalior Road Tehra Kheragarh, UP E-mail sadaa_vijay@yahoo.com	D.Ed.Spl.Ed.(IDD)
765.	<b>UP158</b>	<b>Chandan Memorial Viklang Vikas Samitee Deep</b> Special Teachers Training Centre, Maluli Pulia, Gosain Ganj, Sultanpur Road, Lucknow -226501 E-mail nav.iht@gmail.com	D.Ed.Spl.Ed.(VI)
766.	<b>UP159</b>	<b>Prema Institute for Special Education,</b> Vill- Achhiya, Post- Menhdawal, Dist- Sant Kabir Nagar, UP- e-mail premadevdededu@gmail.com	D.Ed.Spl.Ed.(HI)
767.	<b>UP160</b>	<b>Shree Mahavir College</b> Vill- Chittrai, Tehsil- Tundla and District - Firozabad, Uttar Pradesh e-mail id mschauhandeva@yahoo.co.in	D.Ed.Spl.Ed.(IDD)

768.	<b>UP161</b>	<b>Balwanti Devi Rehabilitaiton Institute</b> Satheri Bitawdha, Muzaffarnagar, Uttar Pradesh M- 9412540072 / 8650950500 e-mail vikrantmalik2000@gmail.com	B.A.S.L.P. D.H.L.S
769.	<b>UP162</b>	<b>Gyanodaya Samekit Sansthan (Branch Ambedkar Nagar)</b> Alipur, Surhupur Road, Jalalpur, Ambedkar Nagar, U.P. -224149 e-mail gyanodayup@gmail.com	D.Ed.Spl.Ed.(IDD) D.Ed.Spl.Ed.(HI)
770.	<b>UP164</b>	<b>Samarpan Institute of Nursing &amp; Paramedical</b> (Run By Akshay Sewa Sansthan), 1056, Goyla, Jainabad, Near Telco-Uptron Chauraha, Chinhat Dewa Road, Lucknow -226028 e-mail akshaysamarpan2019@gmail.com	D.Ed.Spl.Ed.(HI)
771.	<b>UP165</b>	<b>Shri Krishna Shikshan Prashikshan Sansthan,</b> Hasanur, Balipur, Chandauli, Uttar Pradesh 232104 Tel. No8882080624 / 9598806405 e-mail sksspsansthan@gmail.com	D.Ed.Spl.Ed.(HI)
772.	<b>UP166</b>	<b>Medha Vishesh Shikshan Prakshikshan Sansthan,</b> Gauri Bazar, Deoria, Uttar Pradesh, e-mail medhahrsolutions@gmail.com	D.Ed.Spl.Ed.(HI) D.Ed.Spl.Ed.(VI)
773.	<b>UP167</b>	<b>Vageshwari Shikshan Sansthan Mahavidyalaya</b> Mayil Dist- Deoria, Uttar Pradesh 274505 e-mail mk1712mishra@gmail.com	D.Ed.Spl.Ed.(HI) D.Ed.Spl.Ed.(VI)
774.	<b>UP169</b>	<b>Harshit Foundation</b> 6KM, Mile Stone, Lucknow Road, Kulhanamu, Jaunpur, Uttar Pradesh e-mail id rdjsu455@gmail.com	B.Ed.Spl.Ed.(VI)
775.	<b>UP170</b>	<b>Jeevandhara Rehabilitation Research Institute,</b> Jeevandhara Complex, Above Central Bank of India, Shyamganj Crossing Bareilly, Uttar Pradesh-243005 E-mail jeevandhara1992@gmail.com	D.Ed.Spl.Ed.(HI) D.Ed.Spl.Ed.(IDD)
776.	<b>UP172</b>	<b>Divya College of Special Education,</b> Vill- Mahuawa, Tappa Kathra, Pargana-Haveli Tehsil Maharajganj Uttar Pradesh Mob-9450558894 E-mail divyaspecialbtc@gmail.com	D.Ed.Spl.Ed.(VI) D.Ed.Spl.Ed.(HI)
777.	<b>UP173</b>	<b>Rajkumari Shikshan Awam Prashikshan Kendra,</b> Majhwara, Mau, Uttar Pradesh E-mail gopeshti@gmail.com; vivekrai454@gmail.com	D.Ed.Spl.Ed.(HI) D.Ed.Spl.Ed.(IDD)
778.	<b>UP175</b>	<b>Army Institute of Education,</b> Plot M-1 Pocket P-5 Sector Chi Greater Noida Dist- Gautam Budh Nagar, Uttar Pradesh-201306	B.Ed.Spl.Ed.(LD)



779.	<b>UP176</b>	<b>Dr. RPS Institute of Education</b> Village-Nahil Nagariya, Post- Bara Gaon, Tehsil-Ghiror, Dist- Mainpuri Tel. No. 05672-240225, 9711604063, 8368664818 e-mail id- drpsinstitute@gmail.com	D.Ed.Spl.Ed.(IDD) D.Ed.Spl.Ed.(VI) D.Ed.Spl.Ed.(HI) D.I.S.L.I. P.G.D.R.P.
780.	<b>UP177</b>	<b>Composite Regional Centre for skill Development,</b> Rehabilitation & Empowerment of PWDs, BRD Medical College Campus, In front of Power Substation, Gorakhpur, Uttar Pradesh -273013 Tel. No. 05512202024 e-mail:- crcgkpr@gmail.com	C.C.C.G. D.Ed.Spl.Ed.(MD) D.Ed.Spl.Ed.(IDD)
781.	<b>UP178</b>	<b>Maharishi Dayanand Rehabilitation Institute,</b> Ogipur, Aligarh - 202132 Uttar Pradesh Tel. No. 05724-79063593241 / 9720743899 e-mail id : mdriogipur@gmail.com	D.Ed.Spl.Ed.(VI) D.Ed.Spl.Ed.(HI) D.Ed.Spl.Ed.(IDD)
782.	<b>UP179</b>	<b>Adarsh Sewa Samiti,</b> Paliya Pashchim Jagdishpur, address musafirkhana, Dist- Amethi, -227813 Uttar Pradesh Email-id: adarshsewasamiti1989@gmail.com www.ass.jagdishpur.org.in Contact: 9415964400, 9838373140	D.Ed.Spl.Ed.(IDD) D.Ed.Spl.Ed.(HI)
783.	<b>UP180</b>	<b>J.M.C. Institute of Divyangjan (J.M.C. Degree College)</b> 166 Civil Lines, District-Meerut, Uttar Pradesh email jainmedicalcenter@yahoo.co.in	D.R.T. B.A.S.L.P.
784.	<b>UP181</b>	<b>Parvarish School,</b> B-184 Raidas Mandir Nriala Nagar, Luckow , Uttar Pradesh -226020 Tel No. 0522- 4234594, 9451559674 Email - parvarishschoolloko@gmail.com; Pryash.kusum@gmail.com	D.Ed.Spl.Ed.(ID)
785.	<b>UP182</b>	<b>Mansoori Academy,</b> C/o Nirmal Public Sr. Sec. School, Dhampur Road, Noorpur, Dist-Bijnor Uttar Pradesh-246734 Mob. No. 8449398360,8630057739 Email - mansooriacademybijnor@gmail.com	D.Ed.Spl.Ed.(HI) D.Ed.Spl.Ed.(IDD) D.Ed.Spl.Ed.(VI)
786.	<b>UP183</b>	<b>Mamata Shiksha Samiti Radhika Vihar,</b> Sonkh Road, Mandi Chauraha, Mathura Uttar Pradesh-281004 email id rishabhdixit27699@gmail.com Tel No. 9410445450, 9711956309	D.Ed.Spl.Ed.(IDD) D.Ed.Spl.Ed.(HI)



787.	<b>UP184</b>	<b>Maa Ganga Devi Divyang Seva Sansthan,</b> Laxmanpur (Lakhipur), Post- Khaga, Dist- Fatehpur, Uttar Pradesh - 212655 email-id mgdssaanthan@gmail.com; mgdssanthan@gmail.com Mob No. 9956090895, 9889696851	D.Ed.Spl.Ed.(IDD)
788.	<b>UP185</b>	<b>Vaishishtyam Teacher's Training Institute,</b> Param Shakti Peeth, Vatsalya Gram, Mathura Virndavan, Uttar Pradesh - 281003 email id nagtripathi98@gmail.com; vaishishtyam@vatsalyagram.org; vaishishtyam@vatsalyagram.org	D.Ed.Spl.Ed.(IDD) D.Ed.Spl.Ed.(HI) D.Ed.Spl.Ed.(VI) B.Ed.Spl.Ed.(HI)
789.	<b>UP186</b>	<b>Divyang Kalyanam Institute for Rehabilitation,</b> Post- Kota, Village - Mahamauni, Mursan, Hathras, Uttar Pradesh Mob 9045882489, 9897830492 email id diyangkalyanam@gmail.com	D.Ed.Spl.Ed.(VI) D.Ed.Spl.Ed.(IDD)
790.	<b>UP187</b>	<b>Divya Chetna Educational Institute,</b> (Run by Baba Yamandeep alp Shiksha Samiti) Taiyapur Laxmi Nagar, Taiyapur, Mathura Uttar Pradesh 9045882489, 9760900924 email divyachetnamtr@gmail.com	D.Ed.Spl.Ed.(IDD) D.Ed.Spl.Ed.(HI)
791.	<b>UP188</b>	<b>Agra Deaf Education Foundation</b> Nagla Kans Wala Road, aon Bans Mahapat Malhela, Kundol, Agra -283111 Tel. No. 7055048866 , 9719048866 email id adef.agra@gmail.com Website www.adeafagra.org	D.Ed.Spl.Ed.(IDD) D.Ed.Spl.Ed.(HI)
792.	<b>UP190</b>	<b>Indu Institute of Educaiton</b> Mustafabad Road, Shikohabad, Janpad, District - Firozabad Uttar Pradesh Tel No. 9639086137, 9719166960 email id inducollege@gmail.com	D.Ed.Spl.Ed.(VI) D.Ed.Spl.Ed.(HI)
793.	<b>UP191</b>	<b>Kamla Prashikshan Sansthan</b> (Run by Gyan shiksha Samiti, Azamgarh) Village and Post- Utraula, Distrcit - Balrampur Uttar Pradesh - 271604 Tel No. 6390500100, 9919500100 piyushkant8383@gmail.com	D.Ed.Spl.Ed.(VI) D.Ed.Spl.Ed.(HI)
794.	<b>UP192</b>	<b>Riya International College,</b> Kaliyanpur G.T. Road Aligarh Village Kaliyanpur Post Khera Narayan Singh Aligarh, Uttar Pradesh 202121 Tel No.0571-2901083, 9412133481 Email jss.vinod@rediffmail.com	D.Ed.Spl.Ed.(HI) D.Ed.Spl.Ed.(IDD)



795.	<b>UP193</b>	<b>Samarpan Sansthan</b> 7-V Shastri Nagar, District - Ghazipur, Uttar Pradesh -233001 Tel No. 0548-2221694, 9415364011 Email samarpansansta@gmail.com	D.Ed.Spl.Ed.(IDD) D.Ed.Spl.Ed.(HI)
796.	<b>UP194</b>	<b>Bajrang Shiksha Samiti</b> Vill & Post Gaddopur Bilariyaganj, Azamgarh, Uttar Pradesh 276121 T.No.: 8840197171, 9451550375, Email-id dr.bajrangbahadur@gmail.com	D.Ed.Spl.Ed.(IDD) D.Ed.Spl.Ed.(HI)
797.	<b>UP195</b>	<b>Society for Institute of Psychological Research and Health</b> Bhawalpur Wasil, PO- Sarkara Kamal, District Sambhal Uttar Pradesh 244304 email id siprhsambhal@gmail.com ; siprhsambhal@gmail.com	D.Ed.Spl.Ed.(VI) D.Ed.Spl.Ed.(HI) D.Ed.Spl.Ed.(IDD)
798.	<b>UP196</b>	<b>C.B.S.M. Pratapgarh-shukulpur,</b> Dahilamau, Pratapgarh, Opp-FCI Godown, Uttar Pradesh -230001 Tel. No. 7985546501, 9810782542 email id cbsmpbh@gmail.com	D.Ed.Spl.Ed.(IDD) D.Ed.Spl.Ed.(HI)
799.	<b>UP197</b>	<b>Samarth Foundation</b> Ghusiya Gopiganj, Bhadohi Uttar Pradesh Tel. No. 05414-242078, 9454646428, 7234000493 email id - samarthfoundationbhadohi@gmail.com	D.Ed.Spl.Ed.(IDD) D.Ed.Spl.Ed.(HI)
800.	<b>UP198</b>	<b>Maharshi Baba Gulu Das</b> Ganga Sagar Shikshan Prashikshan Sewa Shanstan, Vill- shahamuhammadpur Post- Chandrawar, Dist- Ballia Uttar Pradesh Tel. No. 05491-231306, Mob. 9616768828 email id - vijayballia3@gmail.com	D.Ed.Spl.Ed.(HI)
801.	<b>UP199</b>	<b>S.B.M. Teacher Training &amp; Rehab. Centre</b> Delhi-Saharanpur road, Near New Block, Dist-Baghat, Uttar Pradesh-250611 Tel. No. 01234-252976, 262976 email id sbmschoolbaraut@gmail.com	D.Ed.Spl.Ed.(IDD) D.Ed.Spl.Ed.(HI)
802.	<b>UP200</b>	<b>Swami Omanand Sarasvati Special Education</b> and Training Institute, Nehtaur Dhampur Road Village Kashmiri Post Nehtaur Dist- Bijnor, Uttar Pradesh 246733 email jogendrasinghvats@gmail.com; jogendrabuzz88@gmail.com Tel. No. 8279912659; 7351414177	D.Ed.Spl.Ed.(IDD) D.Ed.Spl.Ed.(HI)
803.	<b>UP202</b>	<b>Baba Gilasu Smarak shikshan Sewa Sanstha</b> Bhandari Nagara, Ballia, Uttar Pradesh - 221711 Contact No. 05491-231306, 9839082883 Email rnnagral88@gmail.com	D.Ed.Spl.Ed.(IDD) D.Ed.Spl.Ed.(HI)



804.	<b>UP203</b>	<b>Babu Vishnu Pratap Singh Smarak Mahavidyalaya</b> Babhanauli Barwa Bazar, Dist- Kushinagar Uttar Pradesh - 274305 Contact No. 05567274225 / 9450470985 bvpscollege2016@gmail.com	D.Ed.Spl.Ed.(IDD) D.Ed.Spl.Ed.(HI)
805.	<b>UP205</b>	<b>Sampata Parents and Guardians Association of</b> Mentally Challenged Persons Plot No. 777 & 781, Raebareli, Uttar Pradesh - 229301 Contact No. 9473734210 Email sampataorganisation@gmail.com	D.Ed.Spl.Ed.(IDD)
806.	<b>UP206</b>	<b>Disha College of Special Education</b> Near Gurunanak Dharmshala, Ajadpura Lalitpur Uttar Pradesh -284403 Tel. No. 6387986617, 9451792071 email msujeet86@gmail.com; dishacollege1@gmail.com	D.Ed.Spl.Ed.(IDD)
807.	<b>UP207</b>	<b>Shishu Evam Mahila Kalyan Prashikshan Sansthan,</b> 545/K/N.K./646/ Govindnagar, Para, Lucknow-226011, Uttar Pradesh E-mail semkpslucknow@gmail.com Tel. No. 7007016783	D.Ed.Spl.Ed.(VI) D.Ed.Spl.Ed.(IDD)
808.	<b>UP208</b>	<b>Shivanand Anand Madhav Mahavidhyalaya,</b> Nagla Ball Sirsaganj, District Firozabad, Uttar Pradesh-283151 Tel No. 8859228621, 9410450808 email id - parthyadav0007@gmail.com	D.Ed.Spl.Ed.(HI)
809.	<b>UP209</b>	<b>Shri Vikrama Chaubey S.M. Rehab Vidyalaya</b> Vill-Deva, Post- Dullapur, Dist-Ghazipur, Uttar Pradesh-275202 Tel. No. 8528161001 Email id - srivikrama140@gmail.com	D.Ed.Spl.Ed.(HI)
810.	<b>UP210</b>	<b>Paras Muni Shiksha Awam Samaj Seva Sansthan Trust</b> Vill- Rakauli, Post- Bahadurganj, Distt- Mau, Uttar Pradesh-275101 Tel. No. 7753041039 Email id pmdivyangvidyalaya@gmail.com	D.Ed.Spl.Ed.(VI) D.Ed.Spl.Ed.(HI)
811.	<b>UP211</b>	<b>Shri Ram Lakhan Lal College of special Education</b> Shanichara Bazar, Sant Kabir Nagar, Uttar Pradesh-272162, Tel. No. 9839794826, 8303050555 Email id - vivksrivastava@gmail.com; srlcospledu@gmail.com	D.Ed.Spl.Ed.(HI) D.Ed.Spl.Ed.(IDD)
812.	<b>UP212</b>	<b>Om Maa Aadi Shakti Rehab Institute of Education</b> Village - Dewa, Post- Dullahapur, Dist- Ghazipur Uttar Pradesh-275202 Tel. No. 05495-233701, 9415275345, 9918850069 email id nirajdewagzp@gmail.com	D.Ed.Spl.Ed.(HI)



813.	<b>UP213</b>	<b>Maa Asharfi Shikshan Seva Samiti</b> Village - Jafarpur, Post- Bisham, Tehsil- Mehnagar, District - Azamgarh, Uttar Pradesh - 276205 Tel. No. 9984012311 Email - maaasharfeesss@gmail.com	D.Ed.Spl.Ed.(IDD) D.Ed.Spl.Ed.(VI)
814.	<b>UP214</b>	<b>Umang Foundation</b> House No. 51, Bateshwar Road, Shikohabad Dist- Firozabad, Uttar Pradesh-283203 Tel. No. 78004485046 email id umangf2021@gmail.com	D.Ed.Spl.Ed.(VI) D.Ed.Spl.Ed.(IDD)
815.	<b>UP215</b>	<b>Dr. Ram Murti Prasad Mishra Training Institute</b> (Run by Dr. Ram Murti Prasad Mishra Gita Foundation) Vill - Harehu, Post- Balua, Dist- Varanasi, Uttar Pradesh-221201 Tel. No. 8765407836, 6393032960 email id rmpmishragitafoundation@gmail.com	D.Ed.Spl.Ed.(IDD)
816.	<b>UP216</b>	<b>Aanchal Foundation</b> House No. 1103, Near Shiv Mandir, Adarsh Nagar, shikohabad, Firozabad, Uttar Pradesh - 283135 Tel. No. 07897676316, 7376593008 e-mail id aanchalfoundation21@gmail.com	D.Ed.Spl.Ed.(IDD) D.Ed.Spl.Ed.(VI)
817.	<b>UP218</b>	<b>Om Shikshan Seva Sansthan,</b> Vill + Post- Jajauli No. 2, Dist-Ballia, Uttar Pradesh-221716 Tel.No. 9450752881, 9598228690 E-mail ossballia1@gmail.com	D.Ed.Spl.Ed.(MD) D.Ed.Spl.Ed.(VI)
818.	<b>UP219</b>	<b>Sushil Vishesh Shikshan Sansthan</b> (Run by Adarsh Acharya Kulam Trust) Vill & Post-Kajha Khurd, Dist- Mau , Uttar Pradesh 276403 Tel. No. 9450705524 / 7007190972 e-mail acharyakulamau@gmail.com	D.Ed.Spl.Ed.(HI) D.Ed.Spl.Ed.(VI)
819.	<b>UP220</b>	<b>Shri Rajroop Memorial Foundation Evam Educational Trust,</b> Village- Harpur Beelhi, Post- Tamkhuhiraj District- Kushi Nagar - 274407 Tel. No. 0522325214, 9415005809 Email Id srmmbelhi14@gmail.com	D.Ed.Spl.Ed.(HI) D.Ed Spl.Ed.(IDD)
820.	<b>UP221</b>	<b>Dr. S. R. Sharma Institute of Rehabilitation and</b> Research Aegis of Adhunik Vidya Mandir Avm Junior High School Samiti 83-shyam Nagar Etawah, Uttar Pradesh - 206001 Tel. No. 9690790404, 05688-263653 e-mail avm.etawah@gmail.com	D.Ed.Spl.Ed.(HI)

821.	<b>UP222</b>	<b>Anuragi Devi Mahavidyalay</b> Vill- Bahuas, Post- Singhari Bazar Dist- Kushinagar, Uttar Pradesh - 274301 Tel. No. 8738859726/ 8127171410 E-mail anuragidevi529@gmail.com	D.Ed Spl.Ed.(IDD)
822.	<b>UP223</b>	<b>Shri Baijnath Girls Institute of Education and Management</b> Aladadpur Post Trivediganj, Dist- Barabanki Uttar Pradesh-225126 E-mail akhileshverma.2000@gmail.com 7355656780	D.Ed.Spl.Ed.(HI)
823.	<b>UP224</b>	<b>Sri Sai Baba Teachers Training Institute of Special Education</b> 692, Dwivedi Nagar in front of Paharpur Chungi, Naubasta, Kanpur, Uttar Pradesh-208021 email drarvindsingh2009@gmail.com Tel. No. 9935951122, 9936159499	D.Ed.Spl.Ed.(VI)
824.	<b>UP225</b>	<b>Swami Ramananad Rehab Shikshan Prashikshan Sansthan</b> Sarawan Godam, Dist- Mau (U.P) - 221705 Email srrsps8@gmail.com Tel. No. 9336281590	D.Ed.Spl.Ed.(HI)
825.	<b>UP226</b>	<b>Rainbow School for Special Education</b> Nandganj, Ghazipur, Uttar Pradesh - 233302 Tel.No.: 9415863393, 05495242565, 08737014004 Email.: rmsndjl@gmail.com	D.Ed.Spl.Ed.(HI)
826.	<b>UP227</b>	<b>Swami Vivekanand Institute for Empowerment of Persons with Disabilities,</b> Ghat Road, Rourki Delhi Bypass, Meerut Uttar Pradesh-250001 Tel. No. 9588380329 email id sviepdup@gmail.com	D.Ed Spl.Ed.(IDD)
827.	<b>UP228</b>	<b>Kaivalya Foundation,</b> Shan City Near C.R.C. Mohan Road, Lucknow, Uttar Pradesh Tel. No. 9935799458 email id kaivalyafoundation2016@gmail.com	D.Ed.Spl.Ed.(HI) D.Ed Spl.Ed.(IDD)
828.	<b>UP229</b>	<b>Tathy Rehabilitation Education Disabled Institute,</b> Run by Kamla Sikshan Sansthan, Gopal Ganj, Mathura, Bateshwar Road, Shikohabad, Firozabad, Uttar Pradesh-225201 Tel. No. 9359244990 email id rohit34444@gmail.com	D.Ed.Spl.Ed.(HI) D.Ed.Spl.Ed.(VI)





829.	<b>UP230</b>	<b>Ayoush College of Special Education,</b> RIER Campus, Jaitupur, Malik Mau, Raibareli, Uttar Pradesh 209010 Tel. No. 7007905040 , 8400052955, 8950799973 Email rierup2001@gmail.com	D.Ed Spl.Ed.(IDD)
830.	<b>UP231</b>	<b>Children Choice Shikshan Sewa Samiti,</b> Vill- Newada Sambhupur, Post-Bibipur, Tehsil-Nizamabad, Distt- Azamgarh Uttar Pradesh-276135 Tel. No. 8303575470 / 7007693118 email anjanarai8172@gmail.com	D.Ed Spl.Ed.(IDD) D.Ed.Spl.Ed.(HI)
831.	<b>UP232</b>	<b>Shiv Shankar Audhyogik Shikshan Prashikshan Sansthan,</b> Azamgarh, Uttar Pradesh - 246734 Tel. No. 7617044201 Email ssaspss2014@gmail.com	D.Ed.Spl.Ed.(HI)
832.	<b>UP233</b>	<b>Panna Institute of Rehabilitation,</b> Farah, Mathura, Uttar Pradesh Tel. No. 0565-2460973 / 7017468602 Email pannrehabilitation@gmail.com; rahisahmed2699@gmail.com	D.Ed Spl.Ed.(IDD)
833.	<b>UP235</b>	<b>Sanskriti Rehabilitation Educational Institute</b> (Run by Krishna Jan Kalyan shikshan Sansthan), Mainpuri Road, Aranv, Shikohabad, Firozabad, Uttar Pradesh -283141 Tel. No. 9258802464 Email krishnayaduvanshi05@gmail.com	D.Ed.Spl.Ed.(HI) D.Ed.Spl.Ed.(IDD)
834.	<b>UP236</b>	<b>Maa Gayatri Punarvas Kendra</b> (Run by Shri Deo Gayatri Shikshan Evam Jan Kalyan Samiti Tinhari Parsupur Mau) Rampur Nagar Kshetra Maunath Bhanjan, Mau, Uttar Pradesh-275307 Tel. No. 7827303123 / 7982275471 Email sdgsjks2008@gmail.com; mgrc.mau@gmail.com	D.Ed.Spl.Ed.(IDD) D.Ed.Spl.Ed.(HI)
835.	<b>UP237</b>	<b>Yoginath Vidhyapeeth</b> (Run by Saint Yoginath Educational Trust) Sarurpur Kalan, Baghpat, Uttar Pradesh-250619 Tel. No. 9720521739 Email yoginath456@gmail.com	D.Ed.Spl.Ed.(HI)
836.	<b>UP238</b>	<b>Surya Training &amp; Rehabilitaiton Institute,</b> Run by - adarsh Sewa Samiti, Doora Road Saiyad baba Masjid Ke Pass, Fatehpur Sikari, Agra, Uttar Pradesh-283110 Tel. No. 9410087071 / 8858587179 Email directorsagraup@gmail.com	D.Ed Spl.Ed.(IDD)

837.	<b>UP239</b>	<b>Mahatma Jyotirao Phule Shikshan</b> Prashikshan v Manav Seva Sansthan Maharajganj, Azamgarh, Uttar Pradesh-276137 Tel. No. 6394178438 / 8182859095 Email : mjrpsmanavsevasansthan@gmail.com	D.Ed Spl.Ed.(IDD)
838.	<b>UP240</b>	<b>Spectrum College of Special Educaiton</b> (Run by Advait Foundation Charitable Trust) Vill- Jamoli, Post-Kurebhar, Sultanpur, Uttar Pradesh-228151 Tel. No. 9616446453 / 8707433458 Email. id anadsawaran@gmail.com	D.Ed Spl.Ed.(IDD) D.Ed.Spl.Ed.(HI)
839.	<b>UP241</b>	<b>Prasad College of Rehabilitation Sciences</b> (Raipur tappa haveli Murai Ka Bagh Dalmau) Raebareli, Uttar Pradesh-229207 Tel. No. 9452080224 Email id - prasadcharitabletrust2016@gmail.com	D.Ed.Spl.Ed.(VI)
840.	<b>UP242</b>	<b>Pragati College of Education,</b> Village- Mamrakhapur- Teukhar, Chandeshwar Azamgarh, Uttar Pradesh-276128 Tel. No. 9415348030 Email id - pragaticollegeazamgarh@gmail.com	D.Ed.Spl.Ed.(HI)
841.	<b>UP243</b>	<b>S. M. Educational &amp; Welfare Society Balram,</b> Kasganj, Uttar Pradesh-207124 Tel. No. 9536059786 Email - akhan5505@gmail.com	D.Ed.Spl.Ed.(IDD)
842.	<b>UP244</b>	<b>Shri Ram Sahay Sikshan Prashikshan Kendra,</b> Ghatampur Waya Bhaisahi, Chakiya, Dist. Chandauli Uttar Pradesh-232103 Tel. No. 7398128115 / 7080455675 email id srsss2007@gmail.com	D.Ed.Spl.Ed.(VI)
843.	<b>UP245</b>	<b>Sugamya D.Ed. College,</b> (Run by Sugamya Society for the Welfare of Divyangjan) Asharfi Bhawan Chauraha, Ayodhya Uttar Pradesh-224123 Tel. No. 7275445666 / 7985496032 Email id sugamya.divyang2018@gmail.com	D.Ed.Spl.Ed.(HI) D.Ed.Spl.Ed.(IDD)
844.	<b>UP246</b>	<b>Shikohabad College of Special Educaiton</b> (Run by Integrated Institute of Rehabilitation for the Disabled (Viklang Samekit Punarwas Sansthan), Rudhaini, Arav, Tehsil-Shikohabad, Dist- Firozabad, Uttar Pradesh - 282010 Tel. No. 9058596091 Email iirdagra@yahoo.com	D.Ed.Spl.Ed.(IDD) D.Ed.Spl.Ed.(HI)



845.	<b>UP247</b>	<b>Jagprem Academy,</b> Narpat Khera, Near Laleshwar Mahadev Mandir, Para, Lucknow, Uttar Pradesh-226010 Tel. No. 9415580903 Email jagpremarman@gmail.com	D.Ed.Spl.Ed.(HI) D.Ed.Spl.Ed.(IDD)
846.	<b>UP248</b>	<b>Srijan Sanstha,</b> Kailas Chowk, Sungulpur near Sunbeam School, Post- Harbuspur, Jaunpur, Uttar Pradesh-222001 Tel. No. 9140072486 /9453370990 Email id srijansanstha@yahoo.com	D.Ed.Spl.Ed.(IDD)
847.	<b>UP249</b>	<b>Harshit Sewa Sansthan,</b> Sarwan Nagar, Bijnor, Lucknow Uttar Pradesh - 226002 Tel. No. 9936285073 Email harshitsewa2022@gmail.com	D.Ed.Spl.Ed.(VI)
848.	<b>UP250</b>	<b>Kinetic Divyang Research and Rehabilitation Centre,</b> (Managed by Agrani Viklang Foundation), Village Galhamau, Block Harakh, Dist- Barabanki, Uttar Pradesh - 225121 Tel. No. 9451584982 Email viklangss@gmail.com	B.A.S.L.P.
849.	<b>UP251</b>	<b>The Advance Society for Bright Way Institute,</b> Village & Post Sohgauli, Dist- Sultanpur Uttar Pradesh Tel. No. 9451943745 / 8383086362 Email id asbisultanpur2016@gmail.com	D.Ed.Spl.Ed.(IDD)
850.	<b>UP252</b>	<b>Shanti Institute of Rehabilitation Science</b> (Run by Akanksha Society) Ramaupur Suwah Link Road Dubari Mau, Uttar Pradesh - 221601	D.Ed.Spl.Ed.(HI) D.Ed.Spl.Ed.(IDD)
851.	<b>UP253</b>	<b>Ram Newaj Shikshanik Anusandhan Evam Punarvas Sansthan</b> Vill & Post- Bhikharpur, Dist Sultanpur, Uttar Pradesh Email id ramnewajeduresearch@gmail.com Tel.no. 8933938687, 9170549083	D.Ed.Spl.Ed.(IDD)
852.	<b>UP254</b>	<b>National Association for the Blind</b> 1710, First Floor Lekhraj Dollar, Near Fire Station Indira Nagar, Lucknow 226016 Email id nablucknow1@gmail.com Tel. No. 9839682888	D.Ed.Spl.Ed.(VI)
853.	<b>UP255</b>	<b>Dushyant Singh Special School</b> (Dushyant Singha Foundation Trust) Sadipur, Mushafirkhana, Amethi Uttar Pradesh-227813 Email id - dileep101983@gmail.com 8318708840	D.Ed.Spl.Ed.(HI) D.Ed.Spl.Ed.(IDD)

854.	<b>UP256</b>	<b>Dr. Smt. Mahadevi Educational Welfare Evam Shodh Sansthan</b> 101 KM stone, NH-19 Koshi Kalan, Mathura Uttra Pradesh 281403 Email id - dr.mahadevirehabilitation@gmail.com Tel. No. 05662-232703, 9897033703, 7906279040	D.Ed.Spl.Ed.(HI) D.Ed.Spl.Ed.(IDD)
855.	<b>UP257</b>	<b>Abhaydeep Divyang Shikshan Prashikshan Sansthan</b> Run by Abhaydeep School for Multiple Handicapped Children Society, Marvi, Varanasi - 221208 Tel. No. 9452303017, 6306336475 Email id - abhaydeepvaranasi@gmail.com	D.Ed.Spl.Ed.(IDD)
856.	<b>UP258</b>	<b>Kailashi Mahila Vikas samiti,</b> Village - Dhyanipur, Post- Lohara, District - Azamgarh, Uttar Pradesh-223223 Email - kailashi2013@gmail.com Tel. No. 9452418699	D.Ed.Spl.Ed.(VI) D.Ed.Spl.Ed.(IDD)
857.	<b>UP259</b>	<b>Haji Waris Ali Shah Memorial Degree College</b> Vill - Barolia, Post- Sirauligaupur, Dist- Barabanki, Uttar Pradesh - 225207 Tel. No. 9450744937 / 8896581313 Email - hwasmdc@gmail.com	D.Ed.Spl.Ed.(HI)
858.	<b>UP260</b>	<b>Amity Institute of Behavioural (Health) &amp; Allied Sciences (AIBHAS), Amity University,</b> Plot No. 48A, Knowledge Park-III, Greater Noida, Uttar Pradesh - 201308 Tel. No. 9818811756 Email dg@gn.amity.edu; ajay_rana@amity.edu, ashishisingh@amity.edu	P.G.D.R.P. M.Phil.(Cl.Psy.) A.D.C.G.C.
859.	<b>UP261</b>	<b>Santosh Medical College &amp; Hospitals, Santosh Deemed to be University,</b> No. 1 Santosh Nagar, Pratap Vihar, Ghaziabad Uttar Pradesh - 201009 Tel.No. 0120-4933353 / 63/ 73, 9810646733 Email: vicechancellor@santosh.ac.in	M.Phil.(Cl.Psy.)
860.	<b>UP262</b>	<b>Jan Vikas Samiti,</b> Christnagar Murdaha PO Varanasi, Uttar Pradesh 221202 Tel. No. 0542-2626022, 8709801195 Email director@janvikassamiti.org; progmanager@janvikassamiti.org	C.C.R.T.



861.	<b>UP263</b>	<b>Rajbala Divyang Teacher Training College</b> (Run by Rajbala Divyang Sewa Samiti) Datavali Geshupur, Grah Road, Meerut, Uttar Pradesh - 250004 Tel. No. 9389776508, 9662364842, 9307878776 Email rajbalatrainingcollegemrt@gmail.com; smartsingh277@gmail.com	D.Ed.Spl.Ed.(HI) D.Ed.Spl.Ed.(IDD)
862.	<b>UP264</b>	<b>Sahara Rehabilitation Center</b> Run by Ch. Dharmartha Samiti 495/2, Phoolbagh colony, Meerut Uttar Pradesh - 250001 Tel. No. 9917669000, 9837330256 Email sahara147mrt@gmail.com	D.Ed.Spl.Ed.(IDD)
863.	<b>UP265</b>	<b>Diya-Sa Divyang Jan Sahyog Shikshan Sanstha</b> (Run by dioya-Sa Samjik Sansthan) Paschimpiati, Bhimalpati, Nizamabad, Azamgarh Uttar Pradesh - 223221 Tel. No. 9415278896, 7007575608 Email I dsahjanandraibip@gmail.com	D.Ed.Spl.Ed.(IDD) D.Ed.Spl.Ed.(HI)
864.	<b>UP266</b>	<b>Heisenberg International school</b> (Run by Heisenberg Shikshan Seva Sansthan) Mariahu, Jaunpur, Uttar Pradesh Tel. No. 8853665577 Email rkvip@gmail.com	D.Ed.Spl.Ed.(HI)
865.	<b>UP267</b>	<b>Nectar Charitable College</b> (Run by Nectar Support and Development Foundation) 5/459 Viram Khand 5, Gomti Nagar, Regd & Po-255/9610K, Kundari, Nigam Bagh, Rakabganj, Lucknow - 226004 Tel. No. 9873877712 Email carespeechtherapy@gmail.com	D.Ed.Spl.Ed.(HI) D.Ed.Spl.Ed.(IDD)
866.	<b>UP268</b>	<b>Awam Special Teacher's Training College</b> (Run by Awam Welfare Society) Baintikalan Road, Bikapur, Ayodhya Uttar Pradesh - 224209 Tel. No. 9936887959 Email bismillah.janmadhyam@gmail.com	D.Ed.Spl.Ed.(HI) D.Ed.Spl.Ed.(IDD)
867.	<b>UP269</b>	<b>Society for Advanced Research Rehabilitaiton</b> Training & Health Initiatives, 536/925 Triveni Nagar-2 Sitapur Road, Lucknow Uttar Pradesh - 226020 Tel. No. 9415027347 Email Id infottc2020@gmail.com	D.Ed.Spl.Ed.(IDD)



## UTTRANCHAL

868.	<b>UT001</b>	<b>National Institute for the Empowerment of Persons with Visual Disabilities (Divyangjan), (NIEPVD),</b> 116, Rajpur Road, Dehradun, Uttarakhand- 248001 Tel.No.: 0135-2744491, 2748147, 2744578 Fax: 0135-2748147 Email: director-niepvd@nivh.gov.in; director@nivh.org.in; directorniepvd@gmail.com	B.Ed.Spl.Ed.(VI) B.Ed.Spl.Ed.(DB) B.Ed.Spl.Ed.(MD) M.Ed.Spl.Ed.(VI) D.Ed.Spl.Ed.(VI) P.G.D.R.P. M.Phil.(Rehab. Psy.) M.A.(SWDS) M.Phil.(Cl.Psy.)
869.	<b>UT002</b>	<b>RAPHAEL (for suffering of Relief)</b> P.O. Box No: 157, End Mohini Road, Trans Rispana Nadi, Dehradun, Uttarakhand - 248001 Tel.No:0135-2674901 / Fax: 0135- 673949 Email: raphael_ddn@sancharnet.in raphaelcentre@gmail.com Website: www.raphael-ryder-cheshire.org	D.Ed Spl.Ed.(IDD)
870.	<b>UT004</b>	<b>Department of E.N.T Himalayan Institute of Medical Sciences,</b> Swami Ram Nagar,P.O. Jolly Grant, Dehradun-248016 Tel. No.: 0135 - 2471133 e-mail principal.hims@srhu.edu.in	B.A.S.L.P. P.D.(Cl.Psy)
871.	<b>UT007</b>	<b>Anmol Foundation</b> Katoratal Naye Basti,Near Government Hospital, Kashipur U.S. Nagar Uttarakhan 244713 Tel No. 05947-270299, 9027108984, 9410734746 email id anmolfoundationksp@gmail.com	D.Ed Spl.Ed.(IDD)

## WEST BENGAL

872.	<b>WB001</b>	<b>National Institute for the Orthopaedically Handicapped,</b> Bon-Hooghly, B.T. Road, Calcutta,West Bengal - 700090 Tel.Fax- 033-25318379 /25310789 E-mail: nioh@cal.vsnl.net.in	B.P.O M.P.O P.G.D.D.R.M. C.B.S.
873.	<b>WB002</b>	<b>Anandniketan (Society for Mental Health Care),</b> P.O. & Village : Khajurdihi, Via-Katwa, Dist. Burdwan, West Bengal-713 510 Tel.No.: 03453-255262/255136/255971 Fax: 03453-2556262 Email: smhcin@yahoo.co.in Website: www.anandaniketan.org	D.Ed.Spl.Ed.(IDD)
874.	<b>WB003</b>	<b>Alakendu Bodh Niketan Residential,</b> P-1/4/1, C.I.T Scheme VII-M, V.I.P. Road, Kankurgachi, Kolkata, West Bengal - 700054 Tel. No.: 033 - 23202869, 033-23207433 Fax.No.: 91-03323207433 Email: jayantachakraborty@rediffmail.com abnr.dsemr2@gmail.com Website: www.abnrkol.com	D.Ed.Spl.Ed.(IDD)



875.	<b>WB004</b>	<b>National Institute for the Empowerment of Persons with Intellectual Disability (Divyangjan),</b> Regional Training Centre, NIOH Campus, Bon-Hooghly, B T Road, Kolkata, West Bengal - 700 090 Tel no: 033-25311357 niepidrck@gmail.com	M.Ed.Spl.Ed.(ID) M.Phil. (Rehabilitation Psychology) B.Ed.Spl.Ed.(ID) D.Ed.Spl.Ed.(IDD) D.V.R.(ID)
876.	<b>WB005</b>	<b>Ali Yavar Jung National Institute of Speech and Hearing Disabilities (Divyangjan),</b> (Under Department of Empowerment of Persons with Disabilities (Divyangjan), Ministry of Social Justice & Empowerment, Govt of India) Regional Training Centre, B.T. Road, Bon-Hooghly, Kolkata, West Bengal - 700090 Tel no: 033-25311427 Email: ercofayjnihh@gmail.com Website: www.ayjnihh.nic.in	M.A.S.L.P. M.Sc.(SLP) B.A.S.L.P. B.Ed.Spl.Ed.(HI) D.Ed.Spl.Ed.(HI) D.I.S.L.I.
877.	<b>WB006</b>	<b>Indian Institute of Cerebral Palsy, IICP (Formerly Spastic Society of Eastern India),</b> P-35/1, Taratolla Road, Kolkata-88 Tel.No.:033-24585679/24787990/24013488 Fax: 24014177/24010240 Email mail@iicpindia.org	B.Ed.Spl.Ed.(MD)
878.	<b>WB007</b>	<b>The Ramakrishna Mission Blind Boys' Academy,</b> Ramakrishna Mission Ashram (T.I.T.V.H.), Narendrapur, Kolkata - 700103 Tel.No.:24772201 / Fax:24772070 Email: bbarkm@vsnl.net; bbarkm@gmail.com	B.Ed.Spl.Ed.(VI)
879.	<b>WB009</b>	<b>Vivekananda Mission Asram,</b> Vivekanagar, P.O. Chaitanyapur (Haldia), District Medinipur, West Bengal -721645 Tel.No.: 03224-286221/286081 Fax: 286106 Email: vmannn@dte.vsnl.net.in vmatctvh@gmail.com, vmarsb@rediffmail.com	D.Ed.Spl.Ed.(VI) B.Ed.Spl.Ed.(VI)
880.	<b>WB010</b>	<b>Training College for the Teachers of the Deaf,</b> 293, Acharya Prafulla Chandra Road, Kolkata, West Bengal -700009 Tel.No.: 033-23525563 Email: tctdkolkata09@gmail.com	D.Ed.Spl.Ed.(HI)
881.	<b>WB017</b>	<b>Ramakrishna Vivekananda Mission, 7,</b> Riverside Road, Barrackpore, North 24 Parganas, West Bengal-700120 Tel.No.: 033-25920547 / Fax: 033-25606904 Email: rkvm Suryapur@gmail.com Website: www.rvmbarrackpore.org	D.Ed.Spl.Ed.(VI) D.Ed.Spl.Ed.(HI)

882.	<b>WB018</b>	<b>Pradip Centre for Autism Management,</b> 33A/1, Canal South Road, Kolkata-700015 Tel. No.: 033-25748503, 09331047831 Email: pradip_autism@yahoo.com; tipradipcentreforautism@gmail.com	D.Ed.Spl.Ed.(IDD) B.Ed.Spl. Ed.(ASD) C.C.C.G.
883.	<b>WB020</b>	<b>Midnapore Rehabilitation Centre for Children.</b> "Gitanjali", Dr. Nilay Paul Road (Earlier Vidyasaga Road), P.O. - Midnapore, Dist - Paschim Medinipur - 721101, West Bengal Mobile no.: 9641593398 / 9609465531 Email: mrccmidnapore03@gmail.com	D.Ed.Spl.Ed.(IDD) D.Ed.Spl.Ed.(HI)
884.	<b>WB022</b>	<b>Bikashayan,</b> 40, Bon Hooghly Govt. Colony, Kolkata, West Bengal - 700108 Tel.No.: 033 - 25781665, 25784833, 09830354249 Email: bikashayan@gmail.com	D.Ed.Spl.Ed.(IDD) B.Ed.Spl.Ed.(ID)
885.	<b>WB023</b>	<b>Department of Disability Studies</b> Rabindra Bharati University, Emerald Bower Campus, 56 A, Barrackpore Trunk Road, Kolkata, West Bengal -700050 Tel. No.: 033 - 25568019 Fax: 033 - 25568079 Email: registrar@rbu.ac.in	B.Ed.Spl.Ed.(VI) B.Ed.Spl.Ed.(HI)
886.	<b>WB026</b>	<b>Department of Psychology, University of Calcutta,</b> <b>University Colleges of Science, Technology and Agriculture,</b> 92, Acharya Prafulla Chandra Road, Kolkata West Bengal - 700009 /Telefax: 033-22413288 Email: suranjandas2000@yahoo.co.in Website: www.caluniv.ac.in	M.Phil. (Cli.Psy.)
887.	<b>WB028</b>	<b>North Bengal Handicapped Rehabilitation Society,</b> New Township, kawakhali (Near Group Centre), Central Reserve Police Force (C.R.P.F. Complex) Post: Sushruta Nagar, Dist. Darjeeling, West Bengal - 734012 Tel. No.: 0353 - 2560425, 2004640 Fax: 0353 - 2535701 Email: nbhrs@sancharnet.in nbhrs@bsnl.in nbhrssl@gmail.com	D.Ed.Spl.Ed.(HI) D.Ed.Spl.Ed.(IDD)
888.	<b>WB029</b>	<b>Institute of Psychiatry, IPGME&amp;R,</b> 7 D.L. Khan Road, Kolkata, West Bengal - 700025, Tel. No.: 033-22236048 Email: instituteofpsychiatryoffice@gmail.com Website: www.iopkolkata.in	M. Phil. (Cl.Psy.)
889.	<b>WB030</b>	<b>Voice of World,</b> 4 Nrisingha Dutta Road, Kolkata, West Bengal - 700008 / Tel. No.: 033-24450415, 09477152686 / Fax: 033-2440415 Email: voiceofworld@gmail.com Website: www.voiceofworld.net	D.Ed.Spl.Ed.(VI) B.Ed.Spl.Ed.(VI)

890.	<b>WB031</b>	<b>Debendranath Mondal (D. N. Mondal) College</b> Run by: Pirkhali Pathikrit, Vill.-Chandipur, P.O. - Kundarali, P.S.-Baruipur, District - South 24 Parganas, West Bengal - 743610 Tel.: 033- 24231002, 08697248114, 09433516435 Email:- collegednmc@gmail.com ; pirkhalipathikrit@gmail.com Website: www.pirkhalipathikrit.org	D.Ed.Spl.Ed.(IDD) D.Ed.Spl.Ed.(HI) B.Ed.Spl.Ed.(ID)
891.	<b>WB033</b>	<b>Vivekananda Lokshiksha Niketan,</b> At. Faridpur, P.O. Dakshin Dauki, P.S. Contai, Dist. Purba Medinipur, West Bengal-721450 Tel. No.: 3220 - 284060, 284687 Fax: 03220 - 257178 Email: vlncontai@yahoo.in pmchildline@yahoo.co.in Website: www.vlindia.org	D.Ed.Spl.Ed.(IDD)
892.	<b>WB034</b>	<b>Moyna Ramkrishnayan Association,</b> Village Harkuli Bhandarchak, P.O.+ P.S.- Moyna, Dist-Purba Medinipur, West Bengal-721629 Tel.No.:03228-260371, 097 32565568 Email : maity_sasanka@yahoo.in	D.Ed.Spl.Ed.(IDD)
893.	<b>WB035</b>	<b>Pratibandhi Kalyan Kendra</b> Abinash Mukherjee Road, Hooghly, West Bengal - 712103, Tel. No.: 033 - 26312834, 09330829461, 09339711974/ Fax.: 033 - 26315922 E-mail: pkkorg@yahoo.co.in Website: www.pkkindia.org	B.A.S.L.P. B.Ed.Spl.Ed.(HI)
894.	<b>WB037</b>	<b>Cooch Behar Special Education Teachers Training Centre,</b> Vill. + Post - Rajarhat, P.O.-Patlakhawa, Dist.-Cooch Behar, West Bengal - 736165 / Tel. No.: 03582 - 272110, 08016217437, 9434813502 Email: pbnmpavidyalaya@gmail.com Website: www.pbnmpav.com	D.Ed.Spl.Ed.(IDD)
895.	<b>WB039</b>	<b>Asha Bhavan Centre,</b> Vill. - Kathila, P.O - Banitabla, PS - Uluberia, District - Howrah, West Bengal - 711316 Tel.No.. - 033-26613197, 9830047831 Mail Id- abcindia.sukeshi@gmail.com	D.Ed.Spl.Ed.(IDD) D.Ed.Spl.Ed.(HI)
896.	<b>WB040</b>	<b>Autism Society West Bengal</b> 22, Anjuman Ara Begum Row, Kolkata 700 033, West Bengal Tel.No.: 033 64581576, 09830139173, Email.: autismsocietywb@gmail.com Website: www.autismsocietywb.org	D.Ed.Spl.Ed.(IDD)
897.	<b>WB041</b>	<b>Tarai And Dooars Special Education Training College,</b> Village - Pashcim Kathalbari Poshilbarihat, District - Alipurduar, West Bengal - 736204/ Tel.No.- 09641557756 Mail Id- tapasbarmanpkb1985@gmail.com	D.Ed.Spl.Ed.(IDD)

898.	<b>WB042</b>	<b>Paschimbanga Rajya Pratibandhi Sammilani,</b> 147, Pratibandhi Village, Barakhola, Ukundapur, Kolkata 700099, Registered Officer :- 4, Santoshpur Avenue, Kolkata - 75 E-Mail:- pressprps@gmail.com	D.Ed.Spl.Ed.(HI)
899.	<b>WB043</b>	<b>New Mission Training College,</b> 5, Ramesh Mitra Road, District - Kolkata, West Bengal -700025 / Tel.No.: 033 - 24769972 / 9830267884, 9831323359 Email.: rumchat@yahoo.co.in Website.: ssswww.roopkathafoundation.wordpress.com www.Jdnewmission.com	D.Ed.Spl.Ed.(IDD)
900.	<b>WB044</b>	<b>Amity Institute of Behavioural And Allied Sciences (AIBAS)</b> Major Arterial Road, Action Area - II Rajarhat, New Town Kolkata - 700135 Email Id- akmahato@kol.amity.edu; registrar@kol.amity.edu , Mob- 09433313928.	M.Phil.(Cl.Psy) P.D.(Cl.Psy)





## Annexure 8.1

### List of Sanctioned Posts

Group	Sl.No	Name of the Post	No. of Posts	Pay Matrix (as per 7th CPC)
<b>A</b>	1	Member Secretary	1	Level-13, Rs. 123100-215900/-
	2	Deputy Director	2	Level-11, Rs. 67700-208700/-
	3	Deputy Director (Admn.)	1	Level-11, Rs. 67700-208700/-
<b>B</b>	4	Assistant Director	2	Level-7, Rs. 44900-142400/-
	5	Assistant Secretary	1	Level-7, Rs. 44900-142400/-
	6	Private Secretary	1	Level-7, Rs. 44900-142400/-
	7	Assistant Section Officer	5	Level-6, Rs. 35400-112400/-
	8	Accountant	1	Level-6, Rs. 35400-112400/-
	9	Personal Assistant	1	Level-6, Rs. 35400-112400/-
	10	Junior Hindi Translator	1	Level-6, Rs. 35400-112400/-
<b>C</b>	11	Programme Assistant	1	Level-6, Rs. 35400-112400/-
	12	Data Entry Operator	1	Level-5, Rs. 29200-92300/-
	13	Junior Stenographer	3	Level-4, Rs. 25500-81100/-
	14	Senior Secretariat Assistant	3	Level-4, Rs. 25500-81100/-
	15	Junior Secretariat Assistant	3	Level-2, Rs. 19900-63200/-
	16	Receptionist-cum-Telephone Operator	1	Level-2, Rs. 19900-63200/-
	17	Library Clerk	1	Level-2, Rs. 19900-63200/-
	18	Staff Car Driver	1	Level-2, Rs. 19900-63200/-
	19	Despatch-Rider-cum-Daftry	1	Level-2, Rs. 19900-63200/-
	20	Gestetner-cum- Photocopy Operator	1	Level-1, Rs. 18000-56900/-
	21	Library Attendant	1	Level-1, Rs. 18000-56900/-
	22	Multi Tasking Staff (MTS)	6	Level-1, Rs. 18000-56900/-
			<b>39</b>	

## **Annexure 8.2**

# **Annual Accounts** **2023-24**



**REHABILITATION COUNCIL OF INDIA, NEW DELHI**  
**BALANCE SHEET AS AT 31ST MARCH 2024**

LIABILITIES	SCHEDULE	CURRENT YEAR (Rs.)	PREVIOUS YEAR (Rs.)
Corpus/Capital Fund	1	19346040.50	17626748.50
Pension Fund	2	204766746.00	211942998.00
National Board of Examination	3	408587102.00	312388380.00
In-Service Training Programme	4	4690269.00	4557839.00
Reserves & Surplus	5	479986420.00	442696363.00
Current Liabilities & Provisions	6	52581006.00	47943809.00
<b>TOTAL</b>		<b>1169957583.50</b>	<b>1037156137.50</b>
<b>ASSETS</b>			
Fixed Assets	7	19346040.50	17626748.50
Fixed Assets (Project)	7A	157483.00	176308.00
Investments	8	1034850831.00	960344515.00
Current Assets, Loans & Advances	9	115603229.00	59008566.00
<b>TOTAL</b>		<b>1169957583.50</b>	<b>1037156137.50</b>
		0.00	0.00

[Accountant]

[Dy. Director (Admin)]

[Member Secretary]



**REHABILITATION COUNCIL OF INDIA, NEW DELHI**  
**INCOME & EXPENDITURE ACCOUNT FOR THE YEAR ENDED**  
**31ST MARCH 2024**

INCOME	SCHEDULE	CURRENT YEAR (Rs.)	PREVIOUS YEAR (Rs.)
Grants	10	65663544.00	70928744.00
Fees/Subscription	11	14636140.00	24857108.00
Interest Earned	12	32364182.00	26082407.00
Other Income	13	76092.00	2605175.00
RCI Project	16	12482871.00	9806259.00
<b>TOTAL</b>		<b>125222829.00</b>	<b>134279693.00</b>
<b>EXPENDITURE</b>			
Establishment Expenses	14	46238360.00	46647867.00
Other Administrative Expenses	15	40570845.00	49833995.00
RCI Project Expenses	17	5313554.00	4420075.00
Excess of Income over Expenditure		33100070.00	33377756.00
<b>TOTAL</b>		<b>125222829.00</b>	<b>134279693.00</b>

[Accountant]

[Dy. Director (Admin)]

[Member Secretary]



**REHABILITATION COUNCIL OF INDIA, NEW DELHI**  
**RECEIPT & PAYMENT ACCOUNT FOR THE YEAR ENDED 31ST MARCH 2024**

RECEIPTS	CURRENT YEAR (Rs.)	PREVIOUS YEAR (Rs.)	PAYMENTS	CURRENT YEAR (Rs.)	PREVIOUS YEAR (Rs.)
I. Opening Balances			I. Expenses		
			Establishment Expenses		
Bank Balances (Canara Bank)	2488510.00	7904376.00	(Corresponding to Sch. 14)	31369598.00	308644467.00
			Administrative Expenses		
			(Corresponding to Sch. 15)	37159612.00	47012972.00
II. Grants-in-aid Received	72865600.00	64000000.00			
(Annexure-1)					
III. Investments & Deposits	16000000.00	13079437.00	II. Investments & Deposits		
			Investments	18036367.00	45000000.00
IV. Interest Received on			III. Fixed Assets		
Savings Bank Account	262993.00	536980.00	Office Equipments	5909279.00	1097856.00
Investments	2287864.00	24507532.00			
V. Other Incomes					
RTI Fee	72.00	3030.00			
Inspection/Processing	3462307.00	10451467.00			
CRE Processing Fee	62300.00	2790755.00			
Recognition/ Approval Fee	9717802.00	10150720.00			
Registration Fee	1389159.00	1453486.00			
Interest from GPF	1055603.00	1142632.00			
Misc Receipts	76092.00	13861.00			
Sale of Old Assets	0.00	85300.00			
Sale of Journals	4500.00	7650.00			
Intt on Comp Advance	9972.00	16228.00			
<b>Total c/f</b>	<b>109682774.00</b>	<b>136143454.00</b>		<b>92474856.00</b>	<b>123975295.00</b>





<b>Total b/f</b>	<b>109682774.00</b>	<b>136143454.00</b>		<b>92474856.00</b>	<b>123975295.00</b>
VI. Other Receipts			IV. Other Payments		
LTC Advance	197368.00	186127.00	LTC Advance	23436.00	354269.00
Temporary Advance	219980.00	226387.00	Advance Temporary	234980.00	208960.00
Meeting Advance	0.00	145000.00	Meeting Advance	0.00	50000.00
TA Advance	0.00	22700.00	TA Advance	0.00	22700.00
TDS	2266107.00	2408424.00	TDS	2266107.00	2408424.00
Computer Advance	36500.00	88000.00	GIS-Premium	23260.00	65916.00
GIS Premium	23260.00	65916.00	Computer Advance	50000.00	50000.00
NPS Tier-1 Contb. (Staff)	1313915.00	1974743.00	NPS Tier-1 Contb. (Staff)	1313915.00	1974743.00
Final Payment of GIS Premium	92597.00	96020.00	Final Payment of GIS Premium	0.00	96020.00
HRA/Lic.Fee/Water Charges (Mr. Sati)	26924.00	160032.00	HRA/Lic.Fee/Water Charges (Mr. Sati)	26924.00	160032.00
			Advance to NICS	0.00	9661934.00
			Payment of Leave Encashment	1592860.00	0.00
			Payment of Service Gratuity	1991075.00	0.00
			V. Closing Balances		
			Bank Balances (Canara Bank)	13862012.00	2488510.00
<b>TOTAL</b>	<b>113859425.00</b>	<b>141516803.00</b>	<b>TOTAL</b>	<b>111868350.00</b>	<b>141516803.00</b>

[Accountant]

[Dy. Director(Admin)]

[Member Secretary]



**REHABILITATION COUNCIL OF INDIA, NEW DELHI**  
**RECEIPT & PAYMENT ACCOUNT OF RCI G.P. FUND FOR THE YEAR ENDED**  
**31ST MARCH 2024**

RECEIPTS	CURRENT YEAR (Rs.)	PREVIOUS YEAR (Rs.)	PAYMENTS	CURRENT YEAR (Rs.)	PREVIOUS YEAR (Rs.)
I. Opening Balances			I. Payments		
Bank Balance	337736.00	815092.00	GPF withdrawal	2500000.00	845000.00
			Final payment of GPF	9700242.00	4105424.00
II. Receipts					
Subscription during the year	3214000.00	3069000.00	Investment	3000000.00	4000000.00
Interest on GPF Subs.	395147.00	71601.00	Interest earned transferred to	1055603.00	1142632.00
Interest Earned	1336845.00	1832467.00	RCI		
Investment	13864767.00	3500000.00			
Interest from RCI Main A/c	1055603.00	1142632.00			
			II. Closing Balances		
			Bank Balance	3948253.00	337736.00
<b>Total</b>	<b>20204098.00</b>	<b>10430792.00</b>	<b>Total</b>	<b>20204098.00</b>	<b>10430792.00</b>

[Accountant]

[Dy. Director (Admin)]

[Member Secretary]



**REHABILITATION COUNCIL OF INDIA, NEW DELHI**  
**RECEIPT & PAYMENT ACCOUNT OF RCI PROJECT FOR THE YEAR ENDED**  
**31ST MARCH 2024**

RECEIPTS	CURRENT YEAR (Rs.)	PREVIOUS YEAR (Rs.)	PAYMENTS	CURRENT YEAR (Rs.)	PREVIOUS YEAR (Rs.)
I. Opening Balances			I. RCI Project:		
			Salary	5156777.00	3189212.00
Bank Balance	965098.00	1985097.00	TA/DA	42762.00	464569.00
			Misc./Contingent Exp.	14098.00	53794.00
II. Receipts			Rent Rates & Tax	81092.00	690914.00
Share of Fee	7938564.00	5573100.00	Short term Investment	0.00	7500000.00
Recognition Fee	0.00	22500.00	TDS	106913.00	146640.00
Penalty Fee	0.00	500000.00			
Interest on S. B. A/c	53582.00	78759.00			
Interest on Investment	0.00	4704095.00			
Misc. Receipts	0.00	36.00			
TDS	106913.00	146640.00			
Security for Rent	30000.00	0.00			
			II. Closing Balances		
			Bank Balance	3692515.00	965098.00
<b>Total</b>	<b>9094157.00</b>	<b>13010227.00</b>	<b>Total</b>	<b>9094157.00</b>	<b>13010227.00</b>
				0.00	

[Accountant]

[Dy. Director(Admin)]

[Member Secretary]



**REHABILITATION COUNCIL OF INDIA, NEW DELHI**  
**RECEIPT & PAYMENT ACCOUNT OF RCI PENSION FUND FOR THE YEAR ENDED**  
**31ST MARCH 2024**

RECEIPTS	CURRENT YEAR (Rs.)	PREVIOUS YEAR (Rs.)	PAYMENTS	CURRENT YEAR (Rs.)	PREVIOUS YEAR (Rs.)
I. Opening Balances			I. Payments		
Bank Balances	1625093.00	1956712.00	Investment	0.00	3000000.00
			Commutation of Pension	0.00	1376592.00
			Payment of Pension	7762502.00	6879091.00
II. Receipts					
Interest from Bank	54749.00	64372.00			
Interest earned on Investments	756080.00	4199064.00			
Investment	5500000.00	6660628.00	II. Closing Balances		
			Bank Balances	173420.00	1625093.00
<b>Total</b>	<b>7935922.00</b>	<b>12880776.00</b>	<b>Total</b>	<b>7935922.00</b>	<b>12880776.00</b>
				0.00	

[Accountant]

[Dy. Director(Admin)]

[Member Secretary]



**REHABILITATION COUNCIL OF INDIA, NEW DELHI**  
**RECEIPT & PAYMENT ACCOUNT OF NATIONAL BOARD OF EXAMINATION FOR THE YEAR ENDED 31ST MARCH 2024**

RECEIPTS	CURRENT YEAR (Rs.)	PREVIOUS YEAR (Rs.)	PAYMENTS	CURRENT YEAR (Rs.)	PREVIOUS YEAR (Rs.)
I. Opening Balances			I. Payments		
Bank Balance (Canara Bank)	1298818.00	3506071.00	Other Expenditure	3781091.00	2389529.00
Bank Balance (HDFC Bank)	783700.00	102800.00	AIOAT (Exam)	35052797.00	12062725.00
			Investment	90074784.00	113616866.00
			Income Tax (TDS)	87048.00	1227977.00
II. Receipts			Advance	25000.00	19300.00
Affiliation Fee	9894303.00	1964000.00	II. Closing Balances		
Interest on SB A/c	73413.00	120528.00	Bank Balance (Canara Bank)	9745361.00	1298818.00
Interest on Investment	268551.00	3101572.00	Bank Balance (HDFC Bank)	2316320.00	783700.00
Processing/Inspection/Approval/ Reg. Fee	99356500.00	111385842.00			
Income Tax (TDS)	87048.00	1227977.00			
Short-Term-Investment	29295068.00	9970825.00			
Advance	25000.00	19300.00			
<b>Total</b>	<b>141082401.00</b>	<b>131398915.00</b>	<b>Total</b>	<b>141082401.00</b>	<b>131398915.00</b>
				0.00	

[Accountant]

[Dy. Director (Admin)]

[Member Secretary]





**REHABILITATION COUNCIL OF INDIA, NEW DELHI**  
**RECEIPT & PAYMENT ACCOUNT OF RCI IN-SERVICE TRAINING PROGRAMME FOR THE YEAR ENDED**  
**31ST MARCH 2024**

RECEIPTS	CURRENT YEAR (Rs.)	PREVIOUS YEAR (Rs.)	PAYMENTS	CURRENT YEAR (Rs.)	PREVIOUS YEAR (Rs.)
I. Opening Balances			I. Payments		
Bank Balances	4557839.00	4819461.00	Administrative Exp.	1180.00	395838.00
			TDS	0.00	11878.00
II. Other Receipts			II. Closing Balances		
Interest from Bank	133610.00	134216.00	Bank Balances	4690269.00	4557839.00
TDS	0.00	11878.00			
<b>Total</b>	<b>4691449.00</b>	<b>4965555.00</b>	<b>Total</b>	<b>4691449.00</b>	<b>4965555.00</b>

[Accountant]

[Dy. Director (Admin)]

[Member Secretary]



**REHABILITATION COUNCIL OF INDIA, NEW DELHI**  
**Schedule Forming Part of Balance Sheet As At 31st March 2024**

	CURRENT YEAR (Rs.)		PREVIOUS YEAR (Rs.)	
<b>SCHEDULE I - CORPUS/CAPITAL FUND</b>				
Opening Balance	17626748.50		18900464.50	
Add: Contribution towards Corpus/Capital Fund	5909279.00		1097856.00	
	23536027.50		19998320.50	
Less: Assets sold/disposed, written off & Depreciation	0.00		153974.00	
Less: Depreciation	4189987.00		2217598.00	
		19346040.50		17626748.50
<b>Total</b>		<b>19346040.50</b>		<b>17626748.50</b>
<b>SCHEDULE 2 - PENSION FUND</b>				
Opening Balance		211942998.00		83682278.00
ADD: Interest on SB A/c	54749.00		64372.00	
Interest on Investment	531501.00		4199064.00	
Provision for Pension Fund as per Actuarial Valuation	0.00		132252967.00	
Total (A)	586250.00		136516403.00	
Less: Payment during the year				
Payment of Pension	7762502.00		6879091.00	
Commutation of Pension	0.00		1376592.00	
<b>Total (B)</b>	<b>7762502.00</b>		<b>8255683.00</b>	
Net Additions during the year (A-B)		-7176252.00		128260720.00
<b>TOTAL</b>		<b>204766746.00</b>		<b>211942998.00</b>



**REHABILITATION COUNCIL OF INDIA, NEW DELHI**  
**Schedule Forming Part of Balance Sheet As At 31st March 2024**

<b>SCHEDULE 3- NATIONAL BOARD OF EXAMINATION</b>	<b>CURRENT YEAR (Rs.)</b>		<b>PREVIOUS YEAR (Rs.)</b>	
Opening Balance				210268692.00
Affiliation/Incidental Fee	9894303.00	312388380.00	1964000.00	
Processing/Inspection/Approval/Reg. Fee	99356500.00		111385842.00	
Add: Interest on SB A/c	73413.00		120528.00	
Interest on Investment	25708394.00		3101572.00	
Total (A)	135032610.00		116571942.00	
Less: Payment during the year				
AIOAT Expenditure	35052797.00		12062725.00	
Other Expenditure	3781091.00		2389529.00	
Total (B)	38833888.00		14452254.00	
Net Additions during the year (A-B)		96198722.00		102119688.00
<b>TOTAL</b>		<b>408587102.00</b>		

<b>SCHEDULE 4- In-Service Training</b>	<b>CURRENT YEAR (Rs.)</b>		<b>PREVIOUS YEAR (Rs.)</b>	
Opening Balance		4557839.00		4819461.00
Interest on SB A/c	133610.00		134216.00	
Total (A)	133610.00		134216.00	
Less: Payment during the year				
Administrative Expenses	1180.00		395838.00	
Total (B)	1180.00		395838.00	
Net Additions during the year (A-B)		132430.00		-261622.00
<b>TOTAL</b>		<b>4690269.00</b>		<b>4557839.00</b>



SCHEDULE 5- RESERVES AND SURPLUS		CURRENT YEAR (Rs.)		PREVIOUS YEAR (Rs.)	
1. General Reserve:					
Opening Balance		326462567.50		430723962.50	
Add: Income over Expenditure during the year		33100070.00		33377756.00	
		359562637.50		464101718.50	
Less: Provision for Pension Fund as per Actuary Valuation		0.00		132252967.00	
		359562637.50		331848751.50	
Less: Excess of expenditure over Income (Project)		7169317.00	352393320.50	5386184.00	326462567.50
2. General Reserve - Project Fund					
Opening Balance		64162768.00		58776584.00	
Add: Income over Expenditure during the year (Project)		7169317.00	71332085.00	5386184.00	64162768.00
3. Depreciation Fund		52071027.50		52359443.50	
Additions during the year		4189987.00		2217598.00	
Less: During the year		0.00	56261014.50	2506014.00	52071027.50
<b>TOTAL</b>			<b>479986420.00</b>		<b>442696363.00</b>



**REHABILITATION COUNCIL OF INDIA, NEW DELHI**  
**Schedule Forming Part of Balance Sheet As At 31st March 2024**

<b>SCHEDULE 6 - CURRENT LIABILITIES &amp; PROVISIONS</b>	<b>CURRENT YEAR (Rs.)</b>		<b>PREVIOUS YEAR (Rs.)</b>	
Current Liabilities				
a) Expenses Payable	857640.00		1636394.00	
b) Security Architect	175000.00		175000.00	
c) Security-for computer work / Printing Work	98075.00		98075.00	
d) Un-utilised Grants-in-aid (Annexure - 1)	2871069.00		1578292.00	
e) Gratuity & Leave Encashment (DRC)	160945.00		160945.00	
f) G. P. Fund	21257453.00		28511703.00	
g) Final payment of GIS Premium	92597.00		0.00	
Provisions				
a) Leave Encashment as per Actuary Valuation	13275902.00		0.00	
b) Service Gratuity as per Actuary Valuation	13792325.00	52581006.00	15783400.00	47943809.00
<b>Total</b>	<b>52581006.00</b>	<b>52581006.00</b>	<b>47943809.00</b>	<b>47943809.00</b>



**REHABILITATION COUNCIL OF INDIA, NEW DELHI**  
**Schedule Forming Part of Balance Sheet As At 31st March 2024**

SCHEDULE 7 - FIXED ASSETS		(Amount-Rs.)									
DESCRIPTION	Dep Rate	Gross Block				As at beginning of the year	Depreciation			Net Block	
		Cost/Valuation as at beginning of the year	Additions during the year	Disposed/Written off during year	Cost/valuation at the year end		On additions during the year	On deductions during the year	Total upto the year end	As at the current year end	As at the previous year end
							For the year	On additions			
A. FIXED ASSETS:											
Land	NIL	534640.00			534640.00	0.00	0.00		0.00	534640.00	534640.00
Building	10%	47822249.00			47822249.00	35666475.00	1215577.00		36882052.00	10940197.00	12155774.00
Staff Car & Scooter	15%	752084.00			752084.00	467739.00	42652.00		510391.00	241693.00	284345.00
Airconditioners/ Stabiliser	15%	1009639.00			1009639.00	513204.00	74465.00		587669.00	421970.00	496435.00
Photocopier	15%	1100823.00			1100823.00	821836.00	49233.00		871069.00	229754.00	278987.00
Computer (Hardware/ Software)	40%	5868197.00	5884779.00		11752976.00	4785174.50	155236.00	2353912.00	7294322.50	4458653.50	1083022.50
Overhead Projector/Slide Projector,											
DLP Projector, TV & VCR./ Camera	15%	1071443.00			1071443.00	420048.00	114952.00		535000.00	536443.00	651395.00
EPABX, Fax, Telephone	15%	542099.00			542099.00	445545.00	17039.00		462584.00	79515.00	96554.00
Refrigerator, Water Cooler, Filter &											
Desert Cooler/ Fan/Microwave Oven	15%	239926.00			239926.00	153890.00	12905.00		166795.00	73131.00	86036.00
Shredder Machine.	15%	212066.00			212066.00	98311.00	17063.00		115374.00	96692.00	113755.00
CVT	15%	2175.00			2175.00	2119.00	8.00		2127.00	48.00	56.00
Furniture/Fixture/Inventory	10%	1660860.00			1660860.00	1079095.00	64641.00		1143736.00	517124.00	581765.00
Furniture / Inventory, thro' - Gift	10%	20100.00			20100.00	17009.00	309.00		17318.00	2782.00	3091.00
Braille Printer	15%	305934.00			305934.00	294965.00	1645.00		296610.00	9324.00	10969.00
Library Books	40%	2007353.00			2007353.00	2006093.00	504.00		2006597.00	756.00	1260.00
Books thro' - Gift	40%	5261.00			5261.00	5261.00	0.00		5261.00	0.00	0.00
Smart Card Punching Machine	15%	64088.00	24500.00		88588.00	60604.00	523.00	3675.00	64802.00	23786.00	3484.00
Servo Voltage Stabilizer	15%	394999.00			394999.00	354405.00	6089.00		360494.00	34505.00	40594.00
National Board of Exam- Computer	40%	137280.00			137280.00	137279.00	0.00		137279.00	1.00	1.00





Computer (M.P.B.O.U.)	40%	292555.00				292555.00	0.00			292554.00	1.00	1.00
Computer (IEDC)	40%	33500.00				33500.00	0.00			33500.00	0.00	0.00
Edusat	15%	326450.00				316869.00	1437.00			318306.00	8144.00	9581.00
TV Studio Equip-ments	15%	4102143.00				3786779.00	47305.00			3834084.00	268059.00	315364.00
TV Studio- Pro-duction Platform	10%	382994.00				274826.00	10817.00			285643.00	97351.00	108168.00
NPPCD:												
Computer, UPS & Printer	40%	37448.00				37447.00	0.00			37447.00	1.00	1.00
TOTAL		68926306.00	5909279.00	0.00		52071027.50	1832400.00	2357587.00	0.00	56261014.50	18574570.50	16855278.50
B. CAPITAL WORK IN PRO-GRESS [As per annexure I]		771470.00				771470.00					771470.00	771470.00
TOTAL OF THE CURRENT YEAR		69697776.00	5909279.00	0.00		52071027.50	1832400.00	2357587.00	0.00	56261014.50	19346040.50	17626748.50
PREVIOUS YEAR		71259908.00	1097856.00	2659988.00		52359443.50	1999784.00	217814.00	2506014.00	52071027.50	17626748.50	18900464.50



**REHABILITATION COUNCIL OF INDIA, NEW DELHI**  
**Schedule Forming Part of Balance Sheet As At 31st March 2024**

SCHEDULE 7-A - FIXED ASSETS (Project)												
DESCRIPTION	Dep Rate	Cost/Valuation as at beginning of the year	Additions during the year	Disposed/ Written off during year	Cost/valuation at the year end	As at beginning of the year	Depreciation for the year	On additions during the year	On deductions during the year	Total upto the year end	As at the current year end	As at the previous year end
Water Cooler	15%	7190.00		7190.00	6656.00	80.00						
Refrigerator	15%	7700.00		7700.00	7128.00	86.00			7214.00	486.00	572.00	
Computers	40%	485476.00		485476.00	482816.00	1064.00			483880.00	1596.00	2660.00	
Punching Machine	15%	31500.00		31500.00	29161.00	351.00			29512.00	1988.00	2339.00	
Invertors	15%	45995.00		45995.00	42580.00	512.00			43092.00	2903.00	3415.00	
Fax Machine	15%	10788.00		10788.00	9917.00	131.00			10048.00	740.00	871.00	
Telephone	15%	2392.00		2392.00	2214.00	27.00			2241.00	151.00	178.00	
Furniture & Fixture	10%	341852.00		341852.00	176113.00	16574.00			192687.00	149165.00	165739.00	
Total		932893.00	0.00	0.00	932893.00	756585.00	18825.00	0.00		775410.00	157483.00	176308.00



**REHABILITATION COUNCIL OF INDIA, NEW DELHI**  
Schedule Forming Part of Balance Sheet As At 31st March 2024

<b>SCHEDULE 8 - INVESTMENT</b>					
<b>INVESTMENTS</b>	<b>OPENING BAL- ANCES</b>	<b>INVESTMENT DURING THE YEAR</b>	<b>MATURITY/ TR. DURING THE YEAR</b>	<b>CURRENT YEAR (Rs.)</b>	<b>PREVIOUS YEAR (Rs.)</b>
Fixed Deposits with Banks - RCI	471564816.00	22227290.00	148252967.00	345539139.00	471564816.00
G P Fund	28610771.00	3000000.00	13864767.00	17746004.00	28610771.00
RCI Pension Fund	78064938.00	132252967.00	5724579.00	204593326.00	78064938.00
Project	71798128.00	0.00	1351187.00	70446941.00	71798128.00
NBER	310305862.00	115514627.00	29295068.00	396525421.00	310305862.00
<b>TOTAL</b>	<b>960344515.00</b>	<b>272994884.00</b>	<b>198488568.00</b>	<b>1034850831.00</b>	<b>960344515.00</b>



**REHABILITATION COUNCIL OF INDIA, NEW DELHI**  
**Schedule Forming Part of Balance Sheet As At 31st March 2024**

<b>SCHEDULE 9 - CURRENT ASSETS, LOANS AND ADVANCES</b>		<b>CURRENT YEAR (Rs.)</b>		<b>PREVIOUS YEAR (Rs.)</b>	
<b>A. CURRENT ASSETS:</b>					
1. Sundry Debtors					
a) Others - Grant Receivable		38905.00	38905.00	38905.00	38905.00
3. Bank Balances with Nationalize Bank					
RCI Savings Bank A/C No. 1484101026701		13862012.00		2488510.00	
G. P. Fund Savings Bank A/C No. 1484101026703		3948253.00		337736.00	
Pension Fund Savings Bank A/C No. 1484101026968		173420.00		1625093.00	
Project Savings Bank A/c No. 1484101028452		3692515.00		965098.00	
National Board of Examination Bank A/c No.1484101032106		9745361.00		1298818.00	
RCI - In Service Training Saving Bank A/c 1484101037137		4690269.00		4557839.00	
RCI - AIOAT Bank A/c 50200031210961		2316320.00	38428150.00	783700.00	12056794.00
<b>Total (A)</b>			38467055.00		12095699.00
<b>B. LOANS, ADVANCES AND OTHERS ASSETS</b>					
1. Advances and other amounts recoverable in cash or in kind or for value to be received:					
a) Advance To NIC		11699337.00		11699337.00	
b) Security Deposit:			11699337.00		11699337.00
Electricity		225000.00		225000.00	
POL		10000.00		10000.00	
Telephone		2000.00		2000.00	
Gas		1800.00	238800.00	1800.00	238800.00
c) LTC Advance		0.00	0.00	173932.00	173932.00
d) Other Advance - Temp			17000.00		2000.00
e) Computer Advance		86500.00		124500.00	
Less: Recovered		36500.00	50000.00	88000.00	36500.00
Project A/c					
(i) Advance		146700.00		146700.00	
(ii) Security for Rent		0.00		30000.00	
(iii) Security for Telephone		2500.00	149200.00	2500.00	179200.00
3. Income Accrued:					
On Investments - RCI		54812890.00		30256063.00	
On Investments - Project		10168947.00	64981837.00	4327035.00	34583098.00
<b>TOTAL (B)</b>			77136174.00		46912867.00
<b>TOTAL (A+B)</b>			115603229.00		59008566.00



**REHABILITATION COUNCIL OF INDIA, NEW DELHI**  
**SCHEDULE FORMING PART OF INCOME & EXPENDITURE ACCOUNT FOR THE YEAR ENDED 31ST MARCH 2024**

	CURRENT YEAR (Rs.)	PREVIOUS YEAR (Rs.)
<b>SCHEDULE 10 - GRANTS</b>		
Grants-in-aids [Revenue Grant utilised during the year]	65663544.00	70928744.00
as per Annexure -1		
<b>TOTAL</b>	<b>65663544.00</b>	<b>70928744.00</b>
<b>SCHEDULE 11 - FEES/SUBSCRIPTION</b>		
1. Registration Fees	1389159.00	1453486.00
2. Inspection/ Processing Fees/ Appeal Fee	3462307.00	10451467.00
3. Recognition Fees /Approval Fee	9717802.00	10150720.00
6. Processing Fee (CRE Programme)	62300.00	2790755.00
7. RTI Receipts	72.00	3030.00
8. Sale of Journals	4500.00	7650.00
<b>TOTAL</b>	<b>14636140.00</b>	<b>24857108.00</b>
<b>SCHEDULE 12 - INTEREST EARNED</b>		
1. On Investments	31035614.00	24386567.00
2. On Savings Bank Account	262993.00	536980.00
3. On General Provident Fund Account	1055603.00	1142632.00
4. Interest on Computer Advance	9972.00	16228.00
<b>TOTAL</b>	<b>32364182.00</b>	<b>26082407.00</b>
<b>SCHEDULE 13 - OTHER INCOME</b>		
1. Miscellaneous Income	76092.00	13861.00
2. Sale of Old Assets	0.00	85300.00
3. Dep. Written back on sale of fixed assets	0.00	2506014.00
<b>TOTAL</b>	<b>76092.00</b>	<b>2605175.00</b>



**REHABILITATION COUNCIL OF INDIA, NEW DELHI**  
**SCHEDULE FORMING PART OF INCOME & EXPENDITURE ACCOUNT FOR THE YEAR ENDED 31ST MARCH 2024**

SCHEDULE 14 - ESTABLISHMENT EXPENSES	Paid	Payable 2022-23	Payable 2023-24	Adjusted	CURRENT YEAR (Rs.)		PREVIOUS YEAR (Rs.)
					Total	Total	
Pay & Allowances:							
Salary	28460514.00				28460514.00		25632824.00
Tuition Fee/CEA	324000.00				324000.00		324000.00
Leave Travel Concession	222769.00				222769.00		57048.00
Medical Reimbursement	630323.00				630323.00		507727.00
Leave Encashment / LS&PC / Gratuity	0.00				0.00		2438800.00
Provision for Leave Encashment as per Actuary Valuation (Net)	0.00		14868762.00		14868762.00		0.00
Interest on General Provident Fund	1731992.00				1731992.00		1904068.00
Provision for Severice Gratuity as per Actuary Valuation	0	0.00	0		0.00		15783400.00
<b>TOTAL</b>	<b>31369598.00</b>	<b>0.00</b>	<b>14868762.00</b>	<b>0.00</b>	<b>46238360.00</b>	<b>46647867.00</b>	





**REHABILITATION COUNCIL OF INDIA, NEW DELHI**  
**SCHEDULE FORMING PART OF INCOME & EXPENDITURE ACCOUNT FOR THE YEAR ENDED 31ST MARCH 2024**

SCHEDULE 15 - OTHER ADMINISTRATIVE EXPENSES	Paid	Payable 22-23	Payable 23-24	Adjustment	CURRENT YEAR (Rs.)		PREVIOUS YEAR (Rs.)
					Total		
Travelling Expenses (Staff)	513858.00	44554.00			469304.00		380302.00
TA (Foreign Tour)	139951.00				139951.00		0.00
Maintenance of Building	1813970.00	245402.00	111913.00		1680481.00		1430211.00
Newspaper & Magazine	37719.00				37719.00		20571.00
Telephone Charges	532801.00				532801.00		604276.00
Postage & Telegram	473024.00				473024.00		877894.00
Printing & Stationary	311112.00		93280.00		404392.00		754237.00
Misc. Expenses	238908.00	77000.00	7200.00		2319108.00		2644479.00
POL & Maint. of Vehicle	235172.00	28017.00	26408.00		233563.00		72107.00
Conveyance	323831.00		54157.00		377988.00		226179.00
Hospitality	345533.00				345533.00		142363.00
Audit Fee	373500.00				373500.00		193248.00
Rent, Rates & Taxes	87815.00				87815.00		262756.00
Water & Electricity	1962075.00				1962075.00		1714460.00
Security & Sanitation Services	2808561.00	413957.00	186852.00		2581456.00		2082625.00
Electrical Appliances	4963.00				4963.00		21249.00
Maint. of Furniture / Fixture	124879.00				124879.00		0.00
Insurance Charges	7156.00				7156.00		17668.00
Seminar/Workshop	3447988.00	179311.00			3268677.00		6246821.00
E-office Installation	110788.00				110788.00		14160.00
Standardisation of Trg. Programme	2551219.00	16919.00	131372.00		2665672.00		805687.00
Inspection & Recognition of Institutions	7096504.00	419854.00			6676650.00		14115343.00
Research & Followship	74500.00				74500.00		0.00
CRE/Refresher/Orientation of Trg. Prog.	242043.00				242043.00		0.00
Documentation & Publication	428822.00				428822.00		1101179.00
Professional Services	1123924.00	211380.00	94122.00		1006666.00		1771228.00
Assessment & Accreditation	0.00				0.00		95872.00
Monitoring of Training Programme (ZCC)	0.00				0.00		72860.00
TA (EC/GC)	307058.00		152336.00		459394.00		472628.00
Training to Staff	0.00				0.00		4000.00
Advt. & Publicity	351690.00				351690.00		161996.00
Maint. of Office Equipment	1367425.00				1367425.00		1597390.00
Depreciation	0.00			4189987.00	4189987.00		2217598.00
<b>Total</b>	<b>29586789.00</b>	<b>1636394.00</b>	<b>857640.00</b>	<b>4189987.00</b>	<b>32998022.00</b>		<b>40121387.00</b>
CBID-Programme	7572823.00				7572823.00		9712608.00
<b>Total</b>	<b>7572823.00</b>	<b>0.00</b>	<b>0.00</b>	<b>0.00</b>	<b>7572823.00</b>		<b>9712608.00</b>
<b>Grand Total</b>	<b>37159612.00</b>	<b>1636394.00</b>	<b>857640.00</b>	<b>4189987.00</b>	<b>40570845.00</b>		<b>49833995.00</b>



**REHABILITATION COUNCIL OF INDIA, NEW DELHI**  
**SCHEDULE FORMING PART OF INCOME & EXPENDITURE ACCOUNT (PROJECT) FOR THE YEAR**  
**ENDED 31ST MARCH 2024**

Schedule 16: RCI Project	CURRENT YEAR (Rs.)	PREVIOUS YEAR (Rs.)
<b>INCOME</b>		
Fee Share	7938564.00	5573100.00
Recognition Fee	0.00	22500.00
Penalty Fee	0.00	500000.00
Interest on S. B. Account	53582.00	78759.00
Interest on Investment	0.00	3631864.00
Misc. Receipts	4490725.00	36.00
Total	12482871.00	9806259.00
<b>TOTAL</b>	<b>12482871.00</b>	<b>9806259.00</b>



**REHABILITATION COUNCIL OF INDIA, NEW DELHI**  
**SCHEDULE FORMING PART OF INCOME & EXPENDITURE ACCOUNT**  
**(PROJECT) FOR THE YEAR ENDED 31ST MARCH 2024**

<b>Schedule 17: RCI Project</b>	<b>CURRENT YEAR (Rs.)</b>	<b>PREVIOUS YEAR (Rs.)</b>
Expenditure		
Salary	5156777.00	3189212.00
TA/DA	42762.00	464569.00
Misc/Contingent Exp.	14098.00	53794.00
Rent Rates & Tax	81092.00	690914.00
Depreciation	18825.00	21586.00
Total	5313554.00	4420075.00
<b>TOTAL</b>	<b>5313554.00</b>	<b>4420075.00</b>



**REHABILITATION COUNCIL OF INDIA, NEW DELHI**  
**Grant-in-Aid - Annexure -1**

S. No.	Particulars of Grant	Opening Balance of Grant as on 01.04.2023	Grant Received/Receivable	Utilised /Re-fund during the year	Utilised for Assets	Total Grant Utilised during the year	Closing Balance as on 31.03.2024
1	Grant in Aid (Salary)	0.00	28500000.00	28500000.00		28500000.00	0.00
2	Grant in Aid (General)	0.00	35500000.00	29590721.00	5909279.00	35500000.00	0.00
3	Grant in aid (Spl. Com. For SCs)	237.00	0.00	0.00		0.00	237.00
4	Grant in aid (Tribal Area SubPlan (STs)	311.00	0.00	0.00		0.00	311.00
5	Land & Building - Plan	883365.00				0.00	883365.00
6	Training to Medical officers PHC	359484.00				0.00	359484.00
7	CBID Programme	0.00	8865600.00	7572823.00		7572823.00	1292777.00
8	NPRPD Scheme	20469.00				0.00	20469.00
9	MPBOU	151625.00				0.00	151625.00
10	Trained Manpower Development	47801.00				0.00	47801.00
	Total	1463292.00	72865600.00	65663544.00	5909279.00	71572823.00	2756069.00
11	WHO-Workshop	115000.00					115000.00
	<b>Grand Total</b>	<b>1578292.00</b>	<b>72865600.00</b>	<b>65663544.00</b>	<b>5909279.00</b>	<b>71572823.00</b>	<b>2871069.00</b>
Grant-in-Aid Receivable as on 31.03.2024							
1	IEDC Impact Assessment Project	38905.00					38905.00
	<b>Total</b>	<b>38905.00</b>	<b>0.00</b>	<b>0.00</b>	<b>0.00</b>	<b>0.00</b>	<b>38905.00</b>
Building Work-in-Progress as on 31.03.2024							
	Advance to CPWD	771470.00		771470.00			
	<b>Total</b>	<b>771470.00</b>		<b>771470.00</b>			



## REHABILITATION COUNCIL OF INDIA, NEW DELHI

### **Schedule – 18:** Significant Accounting Policies, Contingent Liabilities and Notes on Accounts.

1. Contingent Liabilities – Nil. (Previous Year – Nil)
2. The Rehabilitation Council of India, New Delhi is a Statutory Body set up under the Rehabilitation Council of India Act 1992, (No. 34 of 1992). The Council is financed by the Ministry of Social Justice & Empowerment, Government of India through Grants-in-Aid.
3. The Council, as desired, based on the observations of DGACE, New Delhi in the audit report 2003-04 prepared Annual Accounts in the common/revised format approved by the Govt. of India in consultation with the Comptroller & Auditor General of India (CAG). As per these formats, the Council has to prepare following statements:
  - a. Balance Sheet
  - b. Income & Expenditure Account
  - c. Receipts & Payment Account
4. Traditionally the system of accounts being maintained in the Council are similar to the one being maintained by various Government departments on accrual system of accounting, accrued interest on investment, prepaid expenses, etc. are also included in the accounts accordingly.
5. The depreciation has been provided on fixed assets since inception on w.d.v. method.
6. Physical verification of fixed assets for 2023-24 is carried out as continuous/perpetual basis every year and no deficiencies are noticed.
7. Physical verification of inventory, stationary & other consumables is carried out and no deficiencies are noticed.
8. Value of inventory/books received as gifts has been added in the schedule of assets.
9. Previous year figures have been re-grouped/rearranged wherever necessary as per requirement of Council.
10. Schedule of Investment has been prepared in common format.
11. As separate bank accounts are maintained for RCI G. P. Fund, RCI Pension Fund, RCI Main Account, RCI Project Account, RCI NBER Account and In-Service Training Programme, therefore, separate receipt & payment accounts have been prepared for each account.
12. The Income Tax Department vide DIN & Order No. ITBA AST/S/147/2021-22/1042175667(1) dated 30.03.2022 has ordered that the assessee comes under Sec.10(23BBA), the income is exempted from taxation.



## **Draft Separate Audit Report of the Comptroller & Auditor General of India on the Accounts of Rehabilitation Council of India for the year ended 31<sup>st</sup> March 2024**

We have audited the attached Balance-Sheet of Rehabilitation Council of India as at 31<sup>st</sup> March 2024, Income & Expenditure Account and Receipts & Payment Account for the year ended on that date under Section 19 (2) of the Comptroller & Auditor General's (Duties, Powers & Conditions of Service) Act, 1971 read with Section 21 (3) of the Rehabilitation Council of India, Regulations 1997. These financial statements are the responsibility of the Council's management. Our responsibility is to express an opinion on these financial statements based on our audit.

2. This Draft Separate Audit Report contains the comments of the Comptroller and Auditor General of India (C&AG) on the accounting treatment only with regard to classification, conformity with the best accounting practice, accounting standards and disclosure norms, etc. Audit observations on financial transactions with regard to compliance with the Law, Rules & Regulations (Propriety and Regularity) and efficiency-cum-performance aspects, etc., if any, are reported through Inspection Report/ C&AG's Audit Reports separately.

3. We have conducted the audit in accordance with auditing standards generally accepted in India. These standards require that we plan and perform the audit to obtain reasonable assurance about whether the financial statements are free from material misstatements. An audit includes examining, on a test basis, evidences supporting the amounts and disclosure in the financial statements. An audit also includes assessing the accounting principles used and significant estimates made by management, as well as evaluating the overall presentation of financial statements. We believe that our audit provides a reasonable basis for our opinion.

4. Based on our audit, we report that:

- i. We have obtained all the information and explanations, which to the best of our knowledge and belief were necessary for the purpose of our audit;
- ii. The Balance-Sheet, Income & Expenditure Account and Receipt & Payment Account dealt with by this report have been drawn up in the common format approved by the Ministry of Finance;
- iii. In our opinion, proper books of accounts and other relevant records have been maintained by the Rehabilitation Council of India as required under Section 21 (2) of Rehabilitation Council of India Regulations, 1997 in so far it appears from our examination of such books;
- iv. We further report that:

### **A. Balance Sheet**

#### **B. General**

**B.1** National Board of Examination in Rehabilitation (NBER) was set up as adjunct body of RCI and is registered under the societies Registration Act, 1860 with the aim to conduct examinations, to decide the qualification of examiners and the condition of admission for RCI approved certificate in Diploma level courses. Memorandum of Association of NBER Para 12.4 read with Para 12.3, mandates maintenance of separate accounts of NBER which are to be audited annually by CA in such manner as the Central Government may direct.



In contradiction to this, the Council is accounting for NBER fund under Schedule-3; Liabilities, instead of NBER maintaining its own separate annual account in accordance with above provisions of MOA.

This comment was issued during the previous year through Audit Report. However, no action has been taken by RCI.

**B.2** Grants-in-Aid amounting to ₹ 28.71 lakh have been lying unused for a period ranging from 1 year to 19 years as detailed below:

(Amount in ₹)

S. No.	Head	Amount of liability	Pertaining to year
1.	Grant in aid (Spl. Com. For SCs)	237	2019-20
2.	Grant in aid (Tribal Area SubPlan (STs))	311	2019-20
3.	Land and Building(Plan)	883365	2008-09
4.	Training to medical officers PHC	359484	2008-09
5.	CBID Programme	1292777	2023-24
6.	NPRPD scheme	20469	2004-05
7.	MPBOU	151625	2006-07
8.	Trained manpower development	47801	2004-05
9.	WHO workshop	115000	2007-08
<b>Total</b>		<b>2871069</b>	

This issue was also raised during the previous year through SAR. However, the action has not been taken so far and amounts are lying unutilized.

**B.3** Fixed Assets included an amount of ₹ 7.71 lakh as “Capital works in progress”. The amount was unadjusted advance with CPWD due to arbitration, in respect of construction of building, which was put to use since 2004. The same has not been disclosed in Schedule 18 (Significant Accounting Policies, Contingent Liabilities & Notes on Accounts). The matter was also pointed out repeatedly in previous year Report, but corrective action has not been taken.

**B.4** An amount of ₹ 21.80 lakh- pertaining to 2023-24 was paid in April 2024 (DA arrears of ₹1.42 lakh for the period from January 2024 to March 2024 and Salary of ₹ 20.38 lakh for the month of March, 2024). Council has not created the liability for the same. This resulted in understatement of Current Liabilities and Expenditure by ₹ 21.80 lakh.

### **C. Grants-in-Aid**

The Council received a grant of ₹ 7.28 crore during 2023-24 from Ministry of Social Justice and Empowerment. It had unspent balance of grant-in-aid of previous year of ₹ 0.15 crore. Out of the total available funds of ₹ 7.43 crore, the Council utilized a total sum of ₹ 7.16 crore leaving an unspent grant of ₹ 0.27 crore.

v. Subject to our observations in the preceding paragraphs, we report that the Balance sheet, Income & Expenditure Account and Receipt & Payment Account dealt with by this report are in agreement with the book of accounts.



vi. In our opinion and to the best of our information and according to the explanation given to us, the said financial statements read together with the Accounting Policies and Notes on Accounts, and subject to the significant matters stated above and other matters mentioned in Annexure to this Audit Report give a true and fair view in conformity with accounting principles generally accepted in India:

- (a) In so far as it relates to the Balance Sheet of the state of affairs of the Rehabilitation Council of India as at 31 March, 2024 and
- (b) In so far as, it relates to Income and Expenditure Account of the surplus for the year ended on that date.

**For and on behalf of C& AG of India**

**Place: New Delhi**

**Date: 04.12.2024**

**-Sd/-**

**(Rajiv Kumar Pandey)**

**Director of Audit (CE), New Delhi**

## Annexure

### 1. **Adequacy of Internal audit system**

The Internal Audit Cell/Department has not been set up in the Council. Internal Audit was also not conducted by Pr. A.O. of the Ministry. Internal audit is being conducted by Chartered Accountant who has conducted audit up to 2023-24.

### 2. **Adequacy of internal control system**

There is no Internal Audit wing in the Council. Unutilized advances were lying unadjusted for long periods.

### 3. **System of physical verification of fixed assets**

The physical verification of fixed assets was conducted up to 2023-24.

### 4. **System of physical verification of inventory**

The physical verification of inventory like books and publication, stationery and other consumable items have been conducted up to 2023-24.

### 5. **Regularity in payment of dues**

As per annual accounts, no payments over six month in respect of statutory dues are outstanding.



भारतीय पुनर्वास परिषद्

## REHABILITATION COUNCIL OF INDIA

(A Statutory Body of the Ministry of Social Justice & Empowerment)  
Department of Empowerment of Persons with Disabilities (Divyangjan)

B-22 Qutub Institutional Area, New Delhi -110016

Ph-91-11-26532408, 26534287 Fax: 91-11-26534291

E-mail: [rci-depwd@gov.in](mailto:rci-depwd@gov.in) Website: [www.rehabcouncil.nic.in](http://www.rehabcouncil.nic.in)