

Integrated Child Protection Scheme (ICPS)

- Integrated Child Protection Scheme (ICPS) is an umbrella scheme under which various schemes for children in need of care and protection, and children in conflict with law are covered. The programme is being implementing through Haryana State Child Protection Society (HSCPS).
- The children in need of care and protection are being provided Institutional as well as Non Institutional Care under the scheme.
- For providing non Institutional Care State Adoption Resource Agency (SARA) has been set up at State level.

INTEGRATED CHILD PROTECTION SCHEME (ICPS)

Service Delivery Structure under ICPS

Units	Sanctioned Post	Filled Post	Vacant Post
STATE LEVEL ➤ Haryana State Child Protection Society (HSCPS)	16	15	1
DISTRICT LEVEL ➤ District Child Protection Unit (DCPU)	252	218	34

Organizational Chart

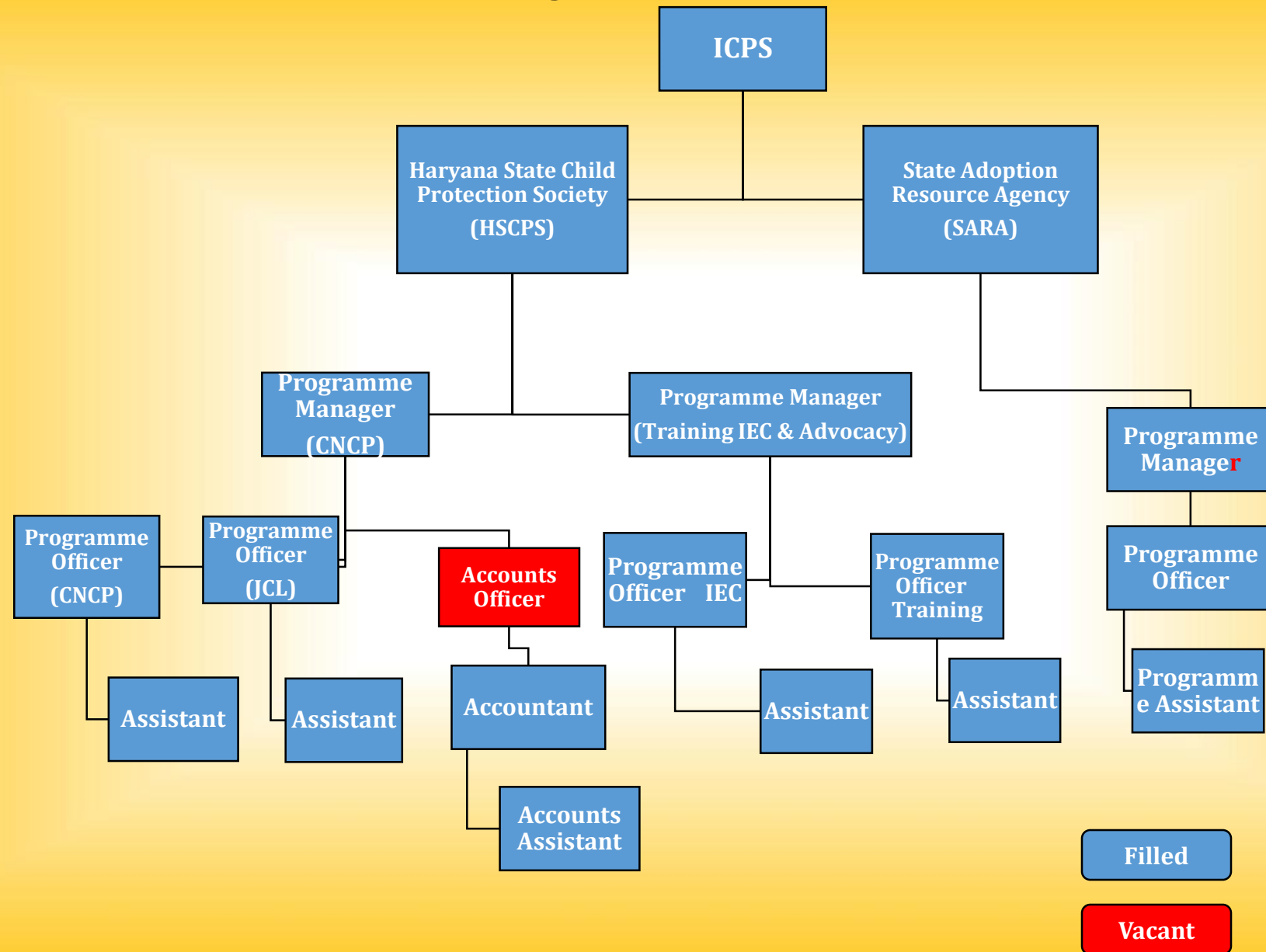

Statuary Services

Units	Setup	Sanctioned Posts	Filled	Vacant
Juvenile Justice Boards (JJBs)	21	42	35	7
Child Welfare Committees (CWCs)	21	105	86	19

**GOVT. RUN CCI_s FOR CHILDREN
IN CONFLICT WITH LAW (AS ON 28-08-2017)**

Sr. No	Name of the Home	Capacity	Girls	Boys	Total
1	Observation Home, Ambala (Boys)	50	-	109	109
2	Observation Home, Faridabad (Boys)	25	-	77	77
3	Observation Home, Karnal (Girls)	25	-	Nil	Nil
4	Observation Home, Hisar (Boys)	50	-	85	85
5	Special Home, Sonipat (Boys)	50	-	70	70
	Total	219	-	341	341

**GOVT. RUN CCI's FOR CHILDREN
IN NEED OF CARE & PROTECTION (AS ON 28-08-2017)**

Sr. No	Name of the Home	Capacity	Girls	Boys
1	Kishore Vikas Sadan, Sonapat for Boys	50	-	52
2	Haryana Rajya Bal Bhawan, Madhubhan, Karnal for Boys	120	-	83 (21 boys- above 18)
3	Bal Gram Rai, Sonapat	140	77	7 (Below 6 Yrs)
	Total	310	77	142

SEMI GOVT. RUN CCIS (CHILDREN/SHELTER HOMES) AS ON 28-08-2017

Sr. No	Name of the Home	Capacity	Girls	Boys
1	Shelter Home, Rewari	25	Nil	13
2	Children Home, Rewari	50	Nil	23
3	Bal Kunj, Chhachhrauli	46	16	19
4	Children Home, Chhachhrauli	100	46	26
5	Shelter Home, Chhachhrauli	50	19	22
6	Bal Greh Jhajjar Children Home	25	18	4
	Total	296	99	107
			206	

PRIVATE RUN CCI's
(CHILDREN HOMES FOR CHILDREN WITH SPECIAL NEEDS)
AS ON 28-08-2017

Sr. No	Particular	Total Capacity	Total Inmates	Girls	Boys
1	64 Child Care Institutions in Haryana	3998	2735	1271	1464

Open Shelter Homes

There are 26 open shelter homes for street children, beggars , Rag pickers , shoe shiners and other vulnerable children. Out of 26 open shelter homes 16 homes are run by Haryana State Council for Child welfare whereas 10 homes are run by NGOs.

As per ICPS norms there is provision of Rs19,99,200 (Recurring) for each open shelter home.

MONITORING MECHANISM FOR OBSERVATION HOMES & SPECIAL HOME

- The **District Session Judges inspect** the Observation Homes and Child Care institutions once in a Month to review the working and facilities being provided to the Juveniles.
- **Juvenile Justice Monitoring Committee** reviews the findings given by the District Session Judges. Headed by Hon'ble Justice Sh. Jaswant singh (High Court)
- **Special Juvenile Police Unit** constituted in every district.
- **SJPUs and Child Welfare Committee** are functional in all 21 districts.
- **Juvenile Justice Boards** been constituted in all 21 districts.

MONITORING MECHANISMS IN CHILD CARE INSTITUTIONS (CCIs)

- State and District Level Inspection Committees have been notified on 24-05-2017 for periodical inspections and reporting.
- Detailed guidelines for Inspection Teams have been prepared & Detailed inspection format has also been developed.
- **124** State Level Inspections and **396** District level inspections have been carried out.

Adoption scenario in Haryana

State Adoption Resource Agency works for de-institutionalization of children and facilitate the process of in-country and inter-country adoption through Specialized Adoption Agencies and Recognized Indian Placement Agency. **16** no. of children are placed under adoption from January 2017 to 28-08-2017.

Detail of Specialized Adoption Agency as on 28-08-2017

Sr. No.	Name of Agency	Type of Agency	Capacity	Boys	Girls	Total
1.	Shishu Greh, Bal Gram Rai, Sonapat	Government	10	5	9	14
2.	Shishu Greh, Panchkula	Semi-Government	50	11	13	24
3.	Bal Bhawan, Rewari	Semi-Government	10	00	00	00
4.	Miracle Charitable Trust, Faridabad	NGO	30	02	05	07
5.	Bal Bhawan, Jhajjar	NGO	10	00	01	00
6.	Distt. Branch Bal Bhawan, Hisar	NGO	10	00	01	01

CRADLE POINTS IN HARYANA

At present 83 cradle points have been established in all districts at various places like Hospitals, Child Care Institutions, NGOs etc.

FOSTER CARE & SPONSORSHIP SCHEME

- Foster Care is an arrangement whereby a child is placed for the purpose of alternate care in the domestic environment of a family, usually on a short term or extended period of time with unrelated family members purpose of care and protection.
- Sponsorship is the provision of supplementary support to families to meet medical , nutritional , educational and other needs of their children with a view to improving their quality of life

Detail of cases under Sponsorship and Foster-Care Scheme

Sr. No.	Financial Year	Name of Scheme		Total Cases	Amount disbursed
		Sponsorship	Foster Care		
1.	2014-15	54	41	95	42,00,000
2.	2015-16	682	53	735	45,00,000
3.	2016-17	236	143	379	2,94,12,000
	Total	972	237	1209	3,81,12,000

Initiatives Taken under ICPS.

Action taken to establishing new Observation Home /Special Home/Children Home as mandated by JJ Act:-

The work of construction of Observation Home at Madhuban, Karnal has been completed (to be inaugurated) where as work of construction of Special Home at Madhuban, Karnal will be completed in the end of September, 2017.

The work of construction of Children Home at Rohtak has been completed

The work of construction of Children Home at Faridabad will be completed in near future.

The work of construction of Children Home at Gurugram will be completed in the end of November, 2017.

Under Swaran Jayanti Scheme, proposal for construction of Place of Safety has been approved by Hon'ble Chief Minister, Haryana prepared by Chief Architect Haryana which will be sent to Chief engineer for rough cost estimates.