

**Publication No. 1367**  
Available at Deptt. website: [www.esaharyana.gov.in](http://www.esaharyana.gov.in)



**GOVERNMENT OF HARYANA**

**FAMILY BUDGET OF CULTIVATORS  
IN HARYANA  
2021-22**

**Issued by:  
DEPARTMENT OF ECONOMIC AND STATISTICAL AFFAIRS  
HARYANA  
2024**



**GOVERNMENT OF HARYANA**

**FAMILY BUDGET OF CULTIVATORS  
IN HARYANA  
2021-22**

**Issued by:  
DEPARTMENT OF ECONOMIC AND STATISTICAL AFFAIRS  
HARYANA  
2024**

## **PREFACE**

Agriculture plays an important role in the economy of Haryana State. An income and consumption pattern of cultivators determines the growth of economy of the State to a great extent. The present Study on “Family Budget of Cultivators in Haryana” analyses the income from different sources, household expenditure and consumption pattern of 142 selected cultivator households.

The report has been prepared by Shri. Jagdish Dalal, Research Officer with the assistance of Shri Kuldeep Kumar & Shri Rajesh Kumar, Assistant Research Officer and Smt. Veena Rawat, Steno-Typist under the overall guidance of Sh. Manoj Kumar Goel, Addl. Director.

Besides, the valuable assistance and active co-operation rendered by the selected cultivators who maintained the records of their day-to-day household income and expenditure is also acknowledged.

I hope that present issue will prove a useful tool for the planners, policy makers, administrators and research scholars in the State who are interested in the development of agricultural economy in the State.

Panchkula  
Dated: 19-07-2024

Dr. Rajvir Bhardwaj  
Director  
Deptt of Economic and Statistical  
Affairs, Haryana.

# CONTENTS

## CHAPTER-I

### Introduction

	Page (s)
1.0 General	1
1.1 Objectives	1
1.2 Methodology	1

## CHAPTER-II

### Income of Cultivators

2.0 General	2
2.1 Household size	2-3
2.2 Income of selected cultivators	3-4
2.3 Income of cultivators according to size of holdings	4
2.4 Net income from farm cultivation	4-5
2.5 Income from milch animals, milk and milk products	6-7
2.6 Income from capital investment	7-9
2.7 Income from miscellaneous sources	9-10

## CHAPTER-III

### Household Expenditure of Cultivators

3.0 General	11
3.1 Household expenditure of selected cultivators	11-12
3.2 Expenditure of households according to size of holdings	12
3.3 Sources of availability of household items	12-13
3.4 Expenditure on food items	14-15
3.5 Consumption of food items	15-16
3.6 Cost of production of milk	16-18
3.7 Disposal of milk	18
3.8 Annual consumption of sugar, gur and shakker	18-19
3.9 Expenditure on food items according to size of holdings	19
3.10 Expenditure on non-food items	20-21
3.11 Expenditure on important non-food items according to the size of holdings	21-22
3.12 Expenditure per family, per capita and per adult male unit on non-food items according to size of holdings	22-23
3.13 Possession of household assets	23-24
3.14 Financial position of the selected households	24

**CHAPTER-IV**  
**Summary and Conclusion**

	Page(s)
4.0 <b>Summary and Conclusion</b>	25-26

**List of Appendix**

<b>I</b>	<b>List of selected holdings</b>	27-30
II	Atwater's scale of Adult Male Unit	31
III	Income from different sources	32-36
IV	Income from farm cultivation	37-40
V	Household expenditure	41-45
VI	Sources of goods consumed	
	a) Procured from farm	46-49
	b) Purchased from outside	50-55
VII	Articles of food consumed	56-60
VIII	Expenditure on food	61-66
IX	Sources of food consumed	
	a) Procured from farm	67-72
	b) Purchased from outside	73-79
X	Household income of selected cultivators	80
XI	Per capita household expenditure according to size of holdings	81
XII	Household expenditure per household, per capita and per adult male unit	82
XIII	Percentage of consumption expenditure	83

\*\*\*

## **CHAPTER –I**

### **INTRODUCTION**

#### **1.0 General**

The study on “Family Budget of Cultivators” in Haryana has been undertaken by selecting 142 cultivator households (one from each Block) in the State. The period of study is an agricultural year 2021-22 i.e. from 1<sup>st</sup> July 2021 to 30 June 2022. The study aims at analyzing sources of income and expenditure of the selected cultivators. An attempt has been made to find out the sources of income, pattern of domestic expenditure, dietary habits, standard of living and proportion of consumption of goods produced at farm and purchased from outside.

#### **1.1 Objectives of the study**

The objectives of the study are as under:-

- i) To find out the extent of contribution by different sources of household income;
- ii) To study the pattern of their domestic expenditure;
- iii) To find out the proportion of consumption of goods produced at farm and of those procured from outside;
- iv) To examine the dietary habits of cultivators and their overall standard of living;
- v) To study the impact of the size of holdings on income and expenditure.

#### **1.2 Methodology**

For the main study i.e. "Economics of Farming in Haryana" 284 holdings were selected (two from each Block) in the State, keeping in view the size of holdings, willingness and capability of the cultivators in maintaining the day-to-day records of their income and domestic expenditure in the prescribed schedules, 142 out of 284 households, (one from each Block) were selected for conducting the study on "Family Budget of Cultivators in Haryana". The results extracted in this study are purely indicative in nature because of the small sample size.

The data is collected from selected cultivators under supervision of District Statistical Offices to ensure proper recording and accuracy of data. The selected cultivators were imparted necessary training and ₹ 1000/- per annum was given as honorarium for recording the data on income and expenditure of each household in the prescribed schedules. The supervision was also done by the officers /officials from time to time.

\*\*\*

## **CHAPTER-II**

### **Income of Cultivators**

#### **2.0 General**

Introduction of improved technology in the field of agriculture has encouraged the cultivators in the State to adopt latest farm practices, thus enabling them to increase their farm yield per hectare as well as to increase income also. To increase their earnings, the cultivators have also diversified their economic activities into dairy farming, poultry and other small enterprises. For the present study, the income of the selected cultivators has been classified into following four broad categories as:-

- i) Farm cultivation;
- ii) Milk and milk products;
- iii) Interest on capital investment (It includes farm equipments and machinery, farm and residential buildings, milch animals and durable household goods);
- iv) Income from miscellaneous sources such as rent received from leased out land, remittances received from outside, imputed value of fuel, wood and dung cakes, sale of farm yard manure, income from sources other than farm cultivation etc.

#### **2.1 Household size**

The size of the selected cultivator families ranged from 5 to 6 members. However, the average size of family was 5. This simple average does not provide a true picture of household size in terms of consumption as it gives equal weightage to the children and women. Therefore, the Atwater's scale of Adult Male Unit (Appendix –II) has been applied to work out the true family size of the cultivators. Children and women do not equalize male adult and are, therefore, to be converted to adult male units in order to ascertain their real capacity to earn and spend. This conversion is universally applied in National Sample Survey and other allied surveys conducted throughout the country. According to the "Atwater's Scale of Adult Male Unit of the Chinese Farm Economy by Buck", the average size of family worked out to 4. The selected households members and adult male units have also been classified according to size of holdings presented in table 2.1.

The table 2.1 shows that average number of members per household in 142 selected families was 5. The maximum average household size of 6 members was observed in the households belonging to the holding size group of 4.0-7.5, 7.5-10.0 & 10.0 and above hectares whereas it was minimum of 5 members in the households pertaining to holding size group of below 2.0 hectares and 2.0 - 4.0 hectares during the reporting year 2021-22.

**Table 2.1 Number of households and household members according to size of holdings**

Sr.No.	Size of holdings (Hectares)	Total number of			Average no of members per household	Average no. of adult male unit per household
		Households	Members	Adult male		
1	2	3	4	5	6	7
1.	Below 2.0	68	345	287	5	4
2.	2.0-4.0	46	247	206	5	4
3.	4.0-7.5	16	98	82	6	5
4.	7.5-10.0	3	19	15	6	5
5.	10.0 and Above	9	54	46	6	5
	Total	142	763	636	5	4

**2.2 Income of selected cultivators**

The source-wise annual average income per household, per capita and per adult male unit of the selected cultivators during the agricultural year 2021-22 is presented in Table 2.2.

**Table 2.2 Income of selected cultivators**

Sr. No.	Source of income	Total income (All households)	Average income per		
			Household	Capita	Adult male unit
1	2	3	4	5	6
1.	Farm cultivation	45260675 (48.23)	318737	59319	71165
2.	Milk and milk products	5722972 (6.10)	40303	7501	8998
3.	Income from capital investment	16934825 (18.05)	119259	22195	26627
4.	Miscellaneous	25917670 (27.62)	182519	33968	40751
	Total	93836142 (100.00)	660818	122983	147541

Note: Figure in brackets indicate the percentage to the total.

It is observed from the above table that the main source of income of selected households is farm cultivation which accounts for 48.23% of their total income. The contribution of the other three sources i.e. (i) milk and milk products (ii) capital investment and (iii) miscellaneous, are 6.10%, 18.05% and 27.62%, respectively. The average annual income per household, per capita and per adult male unit have been worked out as ₹ 660818 ₹ 122983 and ₹ 147541, respectively.



**Chart 2.1 Number of Households According to size of holding.**

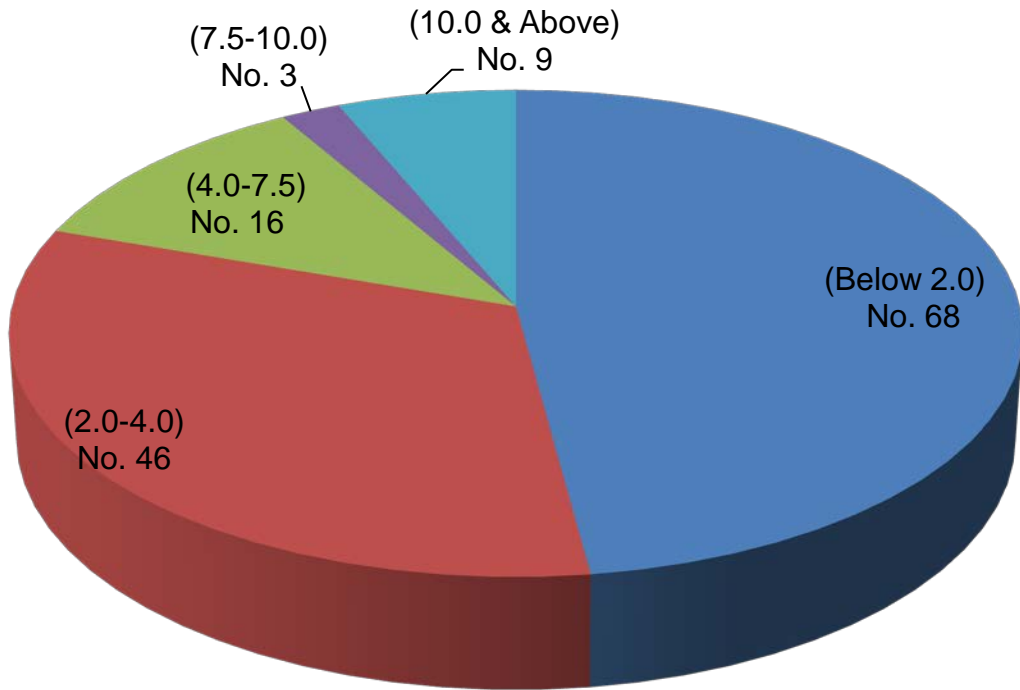

**Chart 2.2 Sources of Income of Selected Cultivators.**

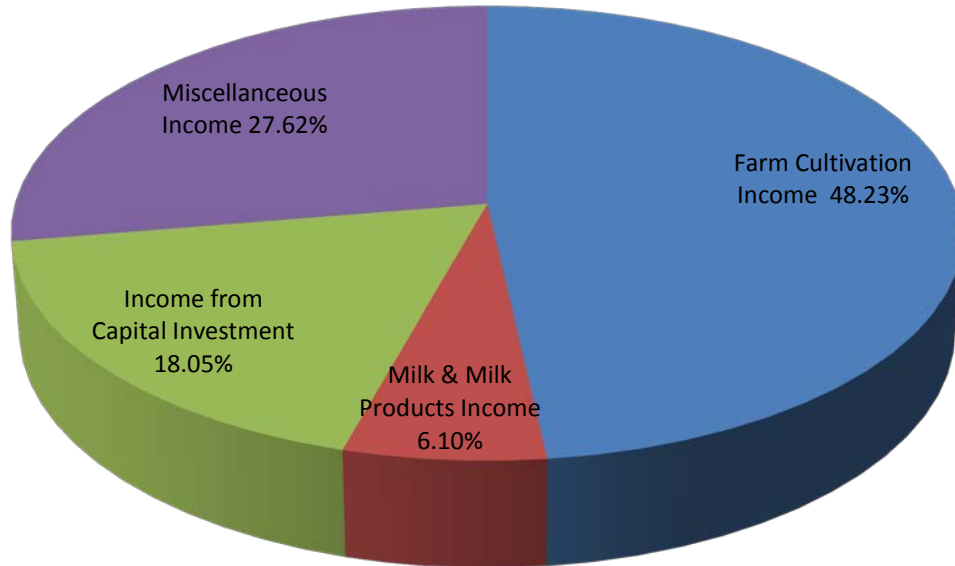

### 2.3 Income of cultivators according to size of holdings

It is observed that the size of holdings has a significant effect on the income of the cultivators. Generally, the average income of cultivators increases with the increase in the size of holdings because farmers with large holdings follow better agricultural practices latest technology and can afford a better package of inputs. The detail of income of cultivators according to size of holdings during the year 2021-22 is given in Table 2.3.

**Table 2.3 Income of cultivators according to size of holdings**

Sr. No.	Size of holdings (Hectares)	No.of holdings	Total income (All families)	( In ₹)		
				Household	Capita	Adult male unit
1	2	3	4	5	6	7
1.	Below 2.0	68	39636240	582886	114888	138105
2.	2.0-4.0	46	25935871	563823	105004	125902
3.	4.0-7.5	16	14085031	880314	143725	171769
4.	7.5-10.0	03	859560	286520	45240	57360
5.	10.0 and above	09	13319440	1479938	246656	289553
Total		142	93836142	660818	122983	147541

The average annual income of a selected cultivator in the size group of below 2.0 hectares was ₹ 582886 while it was ₹ 563823 in the size group of 2.0-4.0 hectares, ₹ 880314 in the size group of 4.0-7.5 hectares, ₹ 286520 in the size group of 7.5-10.0 hectares and ₹ 1479938 in the size group of 10.0 hectares and above. It was also observed that per household annual income in the holding size of 10.0 hectares and above was ₹ 1479938 which was approximately 2.6 times higher than the income of ₹ 563823 in the holdings size of 2.0-4.0 hectares. The overall average annual income per household, per capita and per adult male unit from all sources were ₹ 660818, ₹ 122983 and ₹ 147541, respectively.

### 2.4 Net income of selected cultivators

The net income from farm cultivation has been worked out after taking into account the gross income and expenditure on various items of input like hired manual labour, bullock labour, seeds, fertilizers, implements and machinery, tubewells and pumping sets etc. The table 2.4 gives in brief the gross income, total expenditure and net income of selected cultivators during the year 2021-22.

**Table 2.4 Net income of selected cultivators**

Sr. No.	Items	Total farm income (All families)	Average farm income per		
			Household	Capita	Adult male unit
1	2	3	4	5	6
1.	Gross Income	93836142	660818	122983	147541
2.	Total Expenditure	48101073	338740	63042	75631
3.	Net Income	45735069	322078	59941	71910

The average net income household, per capita and per adult male unit of selected cultivators were worked out as ₹ 322078 ₹ 59941 and ₹ 71910 per annum, respectively.

#### 2.4 (a) Net income from farm cultivation according to size of holdings

In order to assess the impact of size of holdings on the annual farm income of a household, the size-wise average net income per household, per capita and per adult male unit have been worked out. The detail in this regard is presented in Table 2.4 (a) below:-

**Table 2.4 (a) Net income from farm cultivation (Size-wise)**

Sr. No.	Size of holdings (Hectares)	Total farm income	Average income per		
			Household	Capita	Adult male unit
1	2	3	4	5	6
1.	Below 2.0	16072770	236364	46588	56003
2.	2.0-4.0	14114471	306836	57144	68517
3.	4.0-7.5	8306821	519176	84763	101303
4.	7.5-10.0	536550	178850	28239	35770
5.	10.0 and above	6704457	747940	124157	145749
Total		45735069	2076244	354951	425203

The above table shows that the minimum average net income per household from farm cultivation of the selected households belonging to the holding size group of below 2.0 hectares was ₹ 236364 whereas the maximum average income was recorded as ₹ 747940 in the size group of 10.0 and above hectares. The average income per capita was as ₹ 28239 which is the lowest in the size group of 7.5-10.0 hectares and it was the highest ₹ 124157 in the size group of 10.0 and above hectares.

## 2.5 Income from milch animals and milk products

The net income of all the selected households from milk and milk products and milch animals was worked out to ₹ 6477311. The following table 2.5 indicates the total number of milch animals owned, milk produced and the income accrued therein of selected cultivators during the year 2021-22.

**Table 2.5 Average number of milch animals owned, milk produced and income accrued**

Sr.No.	Item	Cows	Buffaloes	Cows and Buffaloes	Without Milch Animals	Total
1	2	3	4	5	6	7
1.	No.of households	23	79	31	9	142
2.	Total number of milch animals	35	109	97	-	241
3	Total milk produced (Qtls)	680	2192	2105	-	4977
4.	Milk produced per annum per household (Qtls)	30	28	68	-	35.05
5	Total income from milk & milk products (₹)	2795426	9086240	6932635	-	18814301
6.	Total expenditure on maintenance of milch animals (₹)	969070	6030680	5337240	-	12336990
7.	Net Income (₹)	1826356	3055560	1595395	-	6477311
8.	Net income per household (₹)	79407	38678	51464	-	45615

The above table shows that the cultivators normally prefer to keep buffaloes for milk production because they yield more milk as compared to cows. The annual milk production of all 241 milch animals possessed by 142 selected households was 4977.00 quintals worth ₹ 18814301 and the milk produced per annum per family was 34.25 quintals. The net income per household per annum from milch animals after meeting out all the maintenance expenditure was ₹ 45615.

### 2.5 (a) Net income from milk production

The total income from milk production of all the selected households has further been classified according to the size of holdings to find out the relation between the income from milk production and the size of holding pertaining to a household in the following table 2.5 (a).

**Table 2.5 (a) Net income from milk production according to size of holdings (Size-wise)**  
(In ₹)

Sr. No.	Size of holdings (Hectares)	Total income (All households)	Average income per		
			Household	Capita	Adult male unit
1	2	3	4	5	6
1.	Below 2.0	1983872	29175	5750	6912
2.	2.0-4.0	1570923	34151	6360	7626
3.	4.0-7.5	832645	52040	8496	10154
4.	7.5-10.0	273911	91304	14416	18261
5.	10.0 and above	1061621	117958	19660	23079
	Total	5722972	40303	7501	8998

The above table reveals that the minimum average income from milk production per household per annum was ₹ 29175 in the holding size group of Below 2.0 hectares whereas it was the maximum of ₹ 117958 in the size group of 10.0 hectares and above. The average income from milk production per household, per capita and per adult male unit has been worked out to ₹ 40303, ₹ 7501 and ₹ 8998, respectively.

### 2.6 Income from capital investment

As an estimate of 18.047% of the annual income of the selected cultivator households was accrued from capital investment. The imputed income by way of interest @ 9% per annum from capital investment on items such as milch and draught animals, farm equipments and machinery, farm and residential buildings, cattlesheds, wells, tubewells and pumping sets and durable goods is given in Table 2.6. The average imputed income per household during the year 2021-22 from capital investment was ₹ 119259. The major contribution of 35.93% was from farm equipments and machinery, 5.77% was from shed for animals, 28.26% from farm and residential buildings, 11.66% was from wells, tubewells and pumping sets followed by other (durable goods) 7.95% and 10.42% milch and draught animals.

**Table 2.6 Imputed income from capital investment**

(In ₹)				
Sr. No.	Item	Total income (All households)	Percentage to total	Average income per household
1	2	3	4	5
1.	Animals			
	i) Milch	1359456	8.03	9574
	ii) Draught	405542	2.39	2856
2.	Farm equipments and Machinery	6085423	35.93	42855
3.	Farm and residential buildings	4786523	28.26	33708
4.	Sheds for animals	977477	5.77	6884
5.	Wells, Tubewells and Pumping sets	1974545	11.66	13905
6.	Others (durable goods)	1345859	7.95	9478
Total		16934825	100.00	119259

**2.6(a) Income from capital investment according to size of holdings**

To assess the impact of size of holdings on capital formation, the total imputed income from capital investment has further been classified according to various size of holdings in Table 2.6 (a).

**Table 2.6(a) Income from capital investment (Size-wise)**

(In ₹)					
Sr. No.	Size of holdings (Hectares)	Total income from capital investment	Average income per		
			Household	Capita	Adult male unit
1	2	3	4	5	6
1.	Below 2.0	6861836	100909	19889	23909
2.	2.0-4.0	4652150	101134	18835	22583
3.	4.0-7.5	3130842	195678	31947	38181
4.	7.5-10.0	604254	201418	31803	40284
5.	10.0 and above	1685743	187305	31217	36647
Total		16934825	119259	22195	26627

The average annual income per household, per capita and per adult male unit from capital investment were ₹ 119259, ₹ 22195 and ₹ 26627, respectively. It may also be observed that the lowest average income of ₹ 100909 per household was recorded in the size group of Below 2.0 hectares and the highest of ₹ 201418 was registered in the size group of 7.5-10.0 hectares.

## 2.7 Income from miscellaneous sources

The contribution of miscellaneous sources of income of the selected cultivators was 27.62 % during the year 2021-22. The income from miscellaneous sources has further been classified into 9 different categories. The details are presented in Table 2.7 and the same indicates that the total annual income of all the selected households from miscellaneous sources amounted to ₹ 25917670. An average annual income of a household from this source was ₹ 182519. The highest contribution of 55.18% came from remittances received from outside followed by 09.65% income from leased out land, 05.52% rent, 16.98% pension, 2.92% family labour, and 03.96% others. The remaining contribution of 05.79% was from fuel, manure, honorarium for keeping records of farm accounts and family budgets of cultivators.

**Table 2.7 Income from miscellaneous sources**

Sr.No.	Item	Income (In ₹)	
		All households	Per household
1	2	3	4
1.	Remittances received from outside	14300104 (55.18)	100705
2.	Income from leased out land	2503121 (09.65)	17628
3.	Fuel	430521 (01.66)	3032
4.	Rent	1430261 (05.52)	10072
5.	Manure	361658 (1.39)	2547
6.	Honorarium to selected cultivators	710000 (2.74)	5000
7.	Income from family labour	755813 (2.92)	5323
8.	Pension	4400518 (16.98)	30990
9.	Others (gardening, poultry, piggery, lottery, dowry, gifts and services etc.)	1025674 (03.96)	7224
	Total	25917670 (100.00)	182519

### 2.7(a) Income from miscellaneous sources according to size of holdings

In order to study the effect of size of holdings of a household on its income from miscellaneous sources, the total income from this source has further been classified in Table 2.7(a).



**Table 2.7(a) Income from miscellaneous sources (size-wise)**

Sr. No.	Size of holdings (Hectares)	Total Income from miscell- aneous sources	(In ₹)		
			Average income per		
			Household	Capita	Adult male unit
1	2	3	4	5	6
1.	Below 2.0	13003558	191229	35691	45309
2.	2.0-4.0	7015265	152506	28402	34055
3.	4.0-7.5	3060172	191261	31226	37319
4.	7.5-10.0	824723	274908	43406	54982
5.	10.0 and above	2013952	223772	37295	43782
	Total	25917670	182519	33968	40751

The above table shows that the highest average annual income of ₹ 274908 per household from miscellaneous sources was observed in the size group of 7.5-10.0 hectares whereas it was the lowest of ₹ 152506 in the holding size group of 2.0-4.0 hectares. However, the average income per household, per capita and per adult male unit is worked out to be ₹ 182519, ₹ 33968 and ₹ 40751, respectively.

\*\*\*

## CHAPTER-III

### Household Expenditure of Cultivators

#### 3.0 General

An attempt has been made to throw light on the expenditure made on food and non-food items, annual and daily consumption of food, input and output of milk production and overall financial position of the selected cultivators. The detailed study of the household expenditure of cultivators has been made under the eleven major heads.

#### 3.1 Household expenditure of selected cultivators

The broad head wise household expenditure per family, per capita and per adult male unit during the agricultural year 2021-22 is shown in Table 3.1.

**Table 3.1 Household expenditure of selected cultivators**

		(In ₹)			
Sr. No.	Items	Total expenditure	Expenditure per		
1	2	3	Household	Capita	Adult male unit
1	2	3	4	5	6
1.	Food	41711248 (51.32)	293741	54667	65584
2.	Fuel	1851433 (2.28)	13038	2427	2911
3.	Clothing	5265724 (6.48)	37083	6901	8279
4.	Housing	5751148 (7.08)	40501	7538	9043
5.	Lighting	2088425 (2.57)	14707	2737	3284
6.	Health	3045642 (3.75)	21448	3992	4789
7.	Transport	2240234 (2.76)	15776	2936	3522
8.	Education	8448245 (10.39)	59495	11072	13283
9.	Religious ceremonies	714855 (0.88)	5034	937	1124
10.	Marriage and Social Ceremonies	5401528 (6.65)	38039	7079	8493
11.	Others (Telephone, Litigation Charges, House and Chowkidar Taxes, Fees and Fines etc).	4755243 (5.83)	33488	6232	7477
Total		81273725 (100.00)	572350	106519	127789

Note: Figure in brackets indicate percentage to total expenditure.

**Chart 3.1 Item wise Household Expenditure of Selected Cultivators.  
(Rs.)**

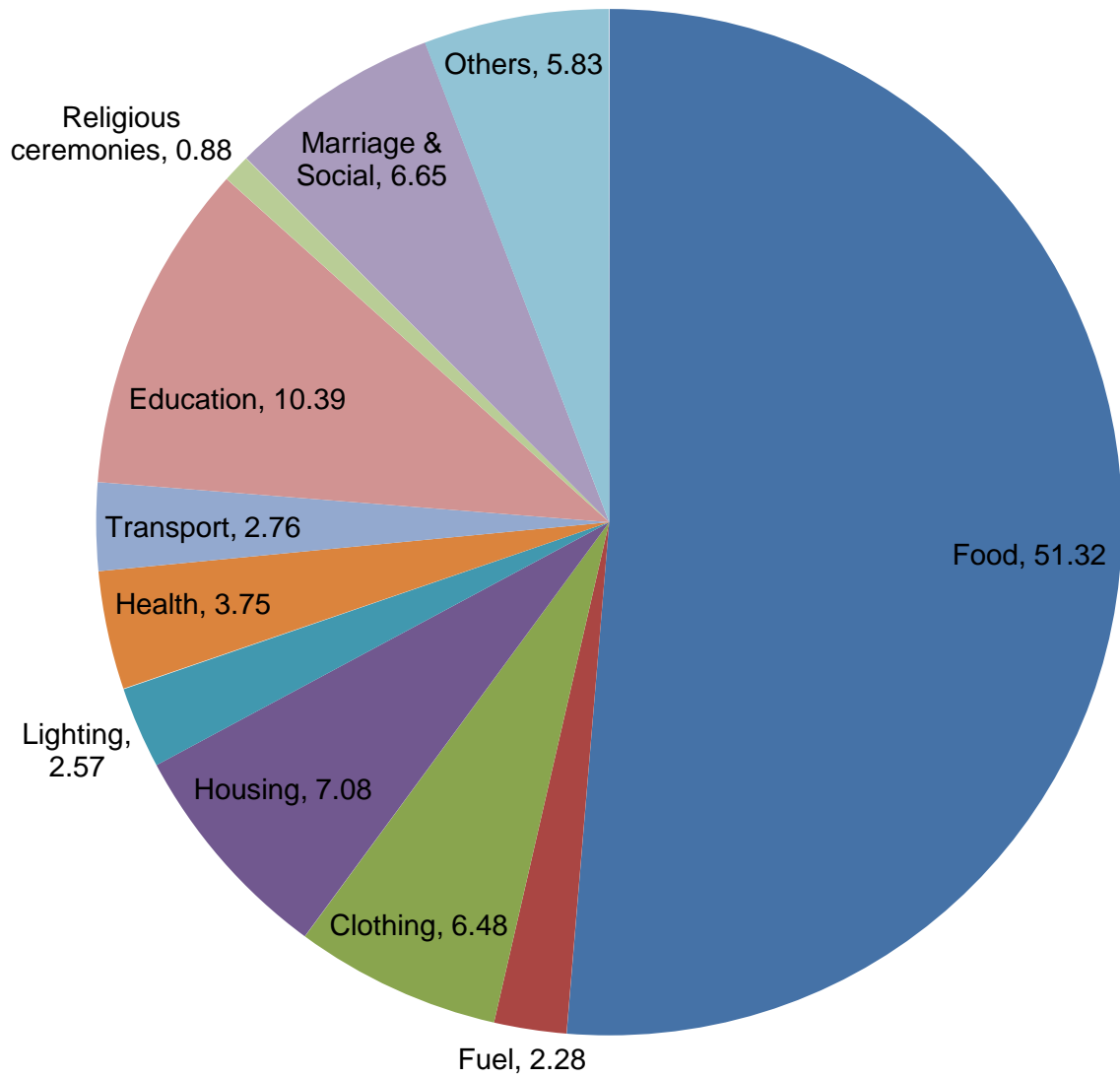

It can be seen from table 3.1 that the average annual expenditure per household, per capita and per adult male unit were ₹ 572350, ₹ 106519 and ₹ 127789, respectively. The food accounted for the highest expenditure i.e. 51.32% of the total household expenditure followed by education 10.39%, housing 7.08%, marriage and social ceremonies 6.65%, clothing 6.48%, others 5.83%, health 3.75%, transport 2.76%, lighting 2.57%, fuel 2.28% and religious ceremonies 0.88% etc. The expenditure on basic necessities of life i.e. "Roti, Kapra and Makan" is accounted for 64.88 % of the total household expenditure.

### 3.2 Expenditure of households according to size of holdings

The annual expenditure per family, per capita and per adult male unit under different size of holdings is presented in Table 3.2.

**Table 3.2 Expenditure per household, per capita and per adult male unit under different size of holdings**

Sr. No.	Size of holdings (Hectares)	All households	(In ₹)		
			Household	Expenditure per Capita	Adult male unit
1	2	3	4	5	6
1.	Below 2.0	35156727	517011	101904	122497
2.	2.0-4.0	22054564	479447	89290	107061
3.	4.0-7.5	11966078	747880	122103	145928
4.	7.5-10.0	598672	199557	31509	39911
5.	10.0 and above	11497684	1277520	212920	249950
Total		81273725	572350	106519	127789

The above table shows that the size of holding has great impact on the expenditure of cultivators. The average annual expenditure of a family per household, per capita and per adult male unit were recorded ₹ 572350, ₹ 106519 and ₹ 127789, respectively during the year 2021-22.

### 3.3 Sources of availability of household items

The value and proportion of the household expenditure on goods and services procured from farm and purchased from outside are presented in Table 3.3.

**Table 3.3 Value and proportion of household expenditure on goods and services procured from farm and purchased from outside**

		(In ₹)		
Sr.No.	Item	Total expenditure of all families	Expenditure on items	
			Produced on own farm	Purchased from outside
1	2	3	4	5
1.	Food	41711248 (51.32)	31211534 (96.23)	10499714 (21.50)
2.	Fuel	1851433 (2.28)	1223561 (3.77)	627872 (1.29)
3.	Clothing	5265724 (6.48)	-	5265724 (10.78)
4.	Housing	5751148 (7.08)	-	5751148 (11.78)
5.	Lighting	2088425 (2.57)	-	2088425 (4.28)
6.	Health	3045642 (3.75)	-	3045642 (6.24)
7.	Transport	2240234 (2.76)	-	2240234 (4.59)
8.	Education	8448245 (10.39)	-	8448245 (17.30)
9.	Religious ceremonies	714855 (0.88)	-	714855 (1.46)
10.	Marriage and Social ceremonies	5401528 (6.65)	-	5401528 (11.06)
11.	Others (Telephone,Litigation Charges, House and Chowkidar Taxes,Fees and Fines etc.	4755243 (5.85)	-	4755243 (9.74)
Total		81273725 (100.00)	32435095 (39.91)	48838630 (60.09)

Note: Figure in brackets indicate percentage to total.

The above table shows that bulk of cultivator's household requirements 60.09% were met from the goods and services purchased from outside, while 39.91 % of the household requirements were met from the goods produced on their farms. The table further shows that 96.23% and 3.77% of the requirements of food and fuel were met from their own farm, whereas for the remaining items, the farmers were totally dependent on outside sources.

### 3.4 Expenditure on food items

It has been observed from the table 3.3 that 51.32% of the total household expenditure was incurred on food items only. Thus, it has become imperative to further study the pattern of household expenditure on various food items. All the food items have been summarized into various broad groups which are as under:-

Cereals include	i) Wheat and wheat products ii) Rice iii) Maize and other cereals
Millets include	Jowar and bajra
Pulses include	Gram, moong, moth, mash, arhar and other pulses
Milk and milk products include	Desi ghee and milk
Edible oils include	Vegetable oils, rapeseed and mustard oil and other edible oils
Meat and poultry products include	Eggs and meat of all types
Sugar includes	Gur, shakkar, khandsari and sugar
Fruits and vegetables include	All types of fruits and vegetables
Salt and spices include	Salt, red chillies, turmeric and other spices
Intoxicants include	Liquor, tobacco, opium, beverages and other intoxicants
Miscellaneous include	Jams and pickles, sweets and other articles of food not included under any other head.

The cultivator's household expenditure per family, per capita and per adult male unit is given in Table 3.4. The table shows that the annual expenditure on food items per household, per capita and per adult male unit were ₹ 293741, ₹ 54667 and ₹ 65584, respectively. The table also throws light on the dietary habits of cultivators and clearly establishes that cultivators of Haryana are primarily vegetarian. Their expenditure on milk and milk products was the highest i.e. 57.99% followed by cereals 17.62% and pulses 1.61%, vegetables 5.16%, fruits 6.77%, intoxicants 1.81%, edible oils 1.21% and sugar 2.66%, Miscellaneous 4.16%. The expenditure on meat and meat products was 1.02%. It was also found that 81.09% of the household expenditure was on cereals, pulses, milk and milk products, edible oils and sugar

**Table 3.4 Expenditure on food items**

Sr.No.	Items	Total Expenditure (All families)	Percentage to total expenditure	(In ₹)		
				Expenditure per		Adult male unit
1	2	3	4	Household	Capita	7
1.	Cereals	7350546	17.62	51764	9634	11557
2.	Pulses	670328	1.61	4721	879	1054
3.	Milk and Milk products	24186697	57.99	170329	31699	38029
4.	Edible oils	503094	1.21	3543	659	791
5.	Sugar	1110379	2.66	7820	1455	1746
6.	Vegetables	2151046	5.16	15148	2819	3382
7.	Fruits	2822578	6.77	19877	3699	4438
8.	Intoxicants	754518	1.81	5314	989	1186
9.	Meat and Meat product	426815	1.02	3006	559	671
10.	Miscellaneous	1735247	4.16	12220	2274	2728
	Total	41711248	100.00	293741	54667	65584

### 3.5 Consumption of food items

The annual and daily consumption of various food articles like cereals, pulses, milk and milk products, edible oils, sugar etc. has also been worked out in Table 3.5 to study the dietary habits of the cultivators. It is observed that wheat is the staple food of selected cultivators because its daily consumption per adult male unit was 356 grams as compared to 47 grams of rice. The daily consumption per adult male unit of grams, maize, bajra, grams and others, milk and milk products, desi ghee, edible oil, sugar and gur and shakkar per adult male unit were 21 grams, 11 grams, 22 grams, 41 grams, 1629 grams, 52 grams, 31 grams, 83 grams and 22 grams, respectively. The daily consumption per household of wheat, rice, gram, maize and other cereals bajra, milk and milk products gram and others, desi ghee, edible oil, sugar and gur and shakkar per household were 1912 grams, 254 grams, 115 grams, 57 grams, 119 grams, 99 grams, 122 grams, 8751 grams, 280 grams, 165 grams, 446 grams and 118 grams, respectively.

**Table 3.5 Annual and daily consumption of food articles per household and per adult male units**

Sr. No.	Items	<u>Annual consumption (Qtls)</u>			<u>Daily consumption (Grams)</u>	
		Total	Per House-hold	Per adult male unit	Per house-hold	Per adult male unit
1	2	3	4	5	6	7
1.	<b>Cereals</b>					
	i) Wheat	991.16	6.98	1.30	1912	356
	ii) Rice	131.50	0.93	0.17	254	47
	iii) Gram	59.60	0.42	0.08	115	21
	iv) Maize and other cereals	29.40	0.21	0.04	57	11
2.	<b>Millets</b>					
	i) Bajra	61.60	0.43	0.08	119	22
3.	<b>Pulses</b>					
	i) Grams	51.15	0.36	0.07	99	18
	ii) Others	63.22	0.45	0.08	122	23
4.	<b>Milk and Milk Products</b>					
	i) Milk and milk products	4535.50	31.94	5.94	8751	1629
	ii) Desi Ghee	145.33	1.02	0.19	280	52
5.	<b>Edible Oils</b>	85.44	0.60	0.11	165	31
6.	<b>Sugar</b>					
	i) Sugar	231.31	1.63	0.30	446	83
	ii) Gur and Shakkar	61.36	0.43	0.08	118	22

### 3.6 Cost of production of milk

Since 1.16% of the total expenditure on food items was incurred on milk and milk products only. Hence, it has become essential to discuss in detail about the cost of production of milk. The cost of milk production per quintal, both for buffaloes and cows have been worked out by taking into account the various variable and fixed costs. Variable cost includes expenditure on items such as fodder, concentrates, labour (family and hired) medical care etc. and fixed cost includes interest and depreciation on capital investment made on milch animals and cattlesheds etc.



The cost per quintal and quantity of milk produced is given in Table-3.6.

**Table 3.6 Input/output of milk production**

Item	(In ₹)			
	Total input/output		Average input/output	
	Buffaloes	Cows	Buffaloes	Cows
1	2	3	4	5
<b>I- Variable cost</b>				
1. Fodder	3598680 (38.32)	2013620 (35.62)	21460	40590
2. Concentrate	3135240 (33.39)	2115662 (37.42)	17523	39560
3. Labour				
i) Family	668870 (7.12)	45750 (0.81)	3772	8070
ii) Hired 80562	80630 (0.86)	50170 (0.89)	450	923
4. Medical care	310250 (3.30)	160250 (2.83)	1720	2836
5. Miscellaneous	81720 (0.87)	341700 (6.04)	5047	638
<b>A- Total variable cost (1 to 5)</b>	<b>7875390</b> (83.86)	<b>4727152</b> (83.62)	<b>45329</b>	<b>92617</b>
<b>II- Fixed Cost</b>				
i) Depreciation of fixed cost	821720 (8.75)	515910 (9.13)	4690	9850
ii) Interest on fixed capital	693542 (7.39)	410230 (7.26)	4460	8650
<b>B- Total fixed cost (i+ii)</b>	<b>1515262</b> (16.14)	<b>926140</b> (16.38)	<b>8759</b>	<b>18500</b>
<b>C- Total Cost A+B</b>	<b>9390652</b> (100.00)	<b>5653292</b> (100.00)	<b>5428</b>	<b>8574</b>
i) Total milk produced (Qtls.)	4977.00	-	-	-
ii) Cost per quintal	3505	-	-	-
<b>III- Income (Output)</b>				
i) Income from sale of young stock	1566640 (11.20)	776320 (10.95)	9715	15260
ii) Income from dung	46610 (0.33)	30610 (0.43)	237	715
iii) Income from milk and Milk Products	12378930 (88.47)	6285537 (88.62)	68522	63262
<b>D- Total Income</b>	<b>13992180</b> (100.00)	<b>7092467</b> (100.00)	<b>78512</b>	<b>79237</b>
Income per quintal (₹)	3550	-	-	-
Net Income per quintal (₹)	1427.00	-	-	-

Note: 1. For calculation of average input/output, figures of total buffaloes (109) and cows (35) have been used  
2. Figure in brackets indicate percentages to total.

The table 3.6 shows that variable cost i.e. fodder and concentrates constitute about 71.71 % of the total cost of milk production. Total milk production of buffaloes and cows was 4977.00 quintals. The cost of production of milk per quintal in case of buffaloes and cows was worked out to ₹ 3505 as against the income of ₹ 3550 thus resulting a net income of ₹ 1427 per quintal.

### 3.7 Disposal of milk

The table 3.7 presents the quantity of milk produced, milk sold and consumed in the liquid form or as milk products. The total buffaloes milk produced (70.61%) was consumed at home and only 29.39% was sold. Further, the buffalo's milk (51.14%) was consumed in the liquid form and the remaining milk 48.86% was converted into curd, butter, ghee etc. Out of total, 994.03 quintals of buffaloes milk sold, 96.13% was sold in the form of liquid and the remaining 3.87% as milk products. Similarly, out of the total cow's milk consumed at home, 47.27 % was used in liquid form and the remaining 52.73 % in the form of milk products.

**Table 3.7 Disposal of milk**

Item	Buffaloes milk		Cows milk	
	Quantity (In Qtls.)	Percentage	Quantity (In Qtls.)	Percentage
1	2	3	4	5
Total milk produced	3382.00	100.00	1395	100.00
Total milk sold	994.03	29.39	453.24	32.49
i) Milk liquid	955.52	96.13	436	96.20
ii) Milk products	38.51	3.87	17.24	3.80
Total milk consumed	2387.97	70.61	941.76	67.51
i) Milk liquid	1221.11	51.14	445.21	47.27
ii) Milk products	1166.86	48.86	496.55	52.73

### 3.8 Annual consumption of sugar, gur and shakkar

It is observed that the 5.06 % of the total food expenditure was incurred on sugar, gur and shakkar. Therefore, it has become essential to work out the annual consumption of sugar per household. The following table depicts the average quantity and current value of sugar consumed per household, per capita and per adult male unit. The table 3.8 reveals that the annual consumption of sugar per household, per capita and per adult male unit were worked out 172.63 Kgs, 31.84 Kgs and 38.48 Kgs valued at ₹ 6857.89, ₹ 1264.70 and ₹ 1528.76, respectively. Out of total 24514 Kgs, sugar was consumed was 19391 kgs (79.10%) and gur and shakkar was 5123 Kgs (20.90%).

**Table 3.8 Annual consumption of sugar, gur and shakkar**

Quantity/ Value	Purchased			Consumption of sugar per household			Consumption of sugar	
	Gur and Shakkar	Sugar	Total (2+3)	Gur and Shakkar	Sugar	Total (5+6)	Per capita	Per adult male unit
1	2	3	4	5	6	7	8	9
Quantity (Kgs.)	5123	19391	24514	36.08	136.56	172.63	31.84	38.48
Value at current prices (₹)	193875	779945	973820	1365.32	5492.57	6857.89	1264.70	1528.76

**3.9 Size of holdings and expenditure on food items**

The expenditure on food items per household, per capita and per adult male unit according to size of holdings is presented in Table 3.9.

**Table 3.9 Expenditure per household/ per capita/ per adult male unit on food items under different size of holdings**

Sr. No.	Size of holdings (Hectares)	Total expenditure	Expenditure per		
			Household	Capita	Adult male unit
1	2	3	4	5	6
1.	Below 2.0	18022102	265031	52238	62795
2.	2.0-4.0	10210132	221959	41337	49564
3.	4.0-7.5	6591265	411954	67258	80381
4.	7.5-10.0	2871234	957078	151118	191416
5.	10.0 and above	4016515	446279	74380	87316
	Total	41711248	293741	54667	65584

It may be seen from the above table that the expenditure on food items per household, per capita and per adult male unit were ₹ 293741, ₹ 54667 and ₹ 65584, respectively. The highest per household expenditure ₹ 957078 on food items was observed in the size group of 7.5-10.0 hectares and the lowest ₹ 221959 in the size group of 2.0-4.0 hectares.

### 3.10 Expenditure on non – food items

48.68% of the total household expenditure was spent on non-food items. Among the non-food items, the clothing and housing claimed 6.48% and 7.08% respectively of the total expenditure. Hence, it is desirable to analyse the expenditure on these items in detail.

#### 3.10 (a) Expenditure on housing

The expenditure on housing includes expenditure on house construction/repairs, alterations and additions, utensils, furniture and fixtures, machinery and tools etc. The item-wise break up of the expenditure on housing is given in Table 3.10 (a).

**Table 3.10 (a) Expenditure on housing**

Sr.No.	Item	Total Expenditure	Percentage	(In ₹)	
				Household	Capita
1	2	3	4	5	6
1.	House construction and repair	4723483	82.13	33264	6191
2.	Utensils	281904	4.90	1985	369
3.	Furniture and fixtures	464816	8.08	3273	609
4.	Misc. including machinery and tools etc.	280945	4.89	1978	368
Total		5751148	100.00	40501	7538

It is observed from the table 3.10 (a) that per household and per capita expenditure on housing was ₹ 40501 and ₹ 7538 respectively. 82.13% of the total expenditure on housing was incurred on house construction and repairs, 8.08% on furniture and fixture, 4.90% on utensils and the remaining 4.89 % was on miscellaneous items including machinery and tools.

#### 3.10 (b) Expenditure on clothing

Expenditure on clothing includes expenditure on readymade garments, bedding, footwears, cosmetics and other miscellaneous items. The details are as under:-

Garments	These include shirts, pants, dhotis, turbans, underwears, sweaters, coats, towels, needles, thread and buttons etc.
Beddings	Beddings include bed sheets, bedcovers, quilts, blankets etc.
Footwears	All types of leather, rubber, plastic/canvas shoes and chappals, boot polish and brush etc. are included under footwear.
Cosmetics	These include bathing soap, comb, tooth brush, mirror, face powder, cream, bangles etc.

Miscellaneous These include services rendered by tailor, barber, washerman cobbler, dry, cleaner, weaver etc.

The item-wise break-up of the expenditure on clothing is set out in Table 3.10(b).

**Table 3.10 (b) Expenditure on clothing**

Sr. No.	Items	Total expenditure	Percentage	(In ₹)	
				Household	Capita
1	2	3	4	5	6
1.	Garments	3245410	61.63	22855	4253
2.	Beddings	478324	9.08	3368	627
3.	Toilets and cosmetics	546781	10.39	3851	717
4.	Footwears	99877	1.90	703	131
5.	Miscellaneous	895332	17.00	6305	1173
Total		5265724	100.00	37083	6901

It is mentioned here that 61.63% of the total expenditure was incurred on garments, 9.08% on beddings, 10.39% on toilets/cosmetics, 1.90 % on footwears and 17.00% was spent on miscellaneous items etc. The per household and per capita annual expenditure on clothing were worked out to ₹ 37083 and ₹ 6901, respectively during the year 2021-22.

### **3.11 Expenditure on important non-food items according to the size of holdings**

Expenditure on housing, clothing, education, marriage and social ceremonies constituted 30.6% of total food and non-food expenditure of families. It has been presented according to size of holdings in Table 3.11.

The table 3.11 reveals that the expenditure incurred by the household on housing, clothing, education and social ceremonies had no direct relation with the size of holdings. The highest per household expenditure on housing was observed ₹ 53618 in the holding size group of below 2.0 hectares whereas it was minimum ₹ 16389 in the holding size group of 10.0 and above hectares. The highest per capita expenditure of ₹ 10568 was recorded in the holding size group of below 2.0 hectares whereas it was minimum ₹ 2731 in the size group of 10.0 and above hectares. The highest per household expenditure on clothing was observed ₹ 73220 in the holding size group of 10.0 and above hectares whereas it was minimum ₹ 21389 in the holding size group of 7.5-10.0 hectares and the highest per capita expenditure of ₹ 12203 was recorded in the holding size group 10.0 and above hectares and above whereas it was minimum ₹ 3377 in the size group of 7.5-10.0 hectares. The highest per household expenditure on education was observed ₹ 141072 in holding size group of 10.0 and above

hectares whereas it was minimum ₹ 37219 in the holding size group of Below 2.0-4.0 hectares and the highest per capita expenditure of ₹ 23512 on education was recorded in the holding size group of 10.0 and above hectares whereas it was minimum ₹ 6931 in the size group of 2.0-4.0 hectares. The highest per household expenditure on marriage and social ceremonies was observed ₹ 150042 in the holding size group of 7.5-10.0 hectares whereas it was minimum ₹ 12524 in the holding size group of 4.0-7.5 hectares and the highest per capita expenditure of ₹ 21303 in the size groups of 10.0 hectares and above whereas it was minimum ₹ 4593 in the size group of 4.0-7.5 hectares, respectively under the head “marriage and social ceremonies”.

**Table 3.11 Expenditure on important non-food items according to size of holdings**

Sr. No.	Size of holdings (Hectares)	Housing		Clothing		Education		Marriage and Social Ceremonies	
		Per household	Per capita	Per household	Per capita	Per household	Per capita	Per household	Per Capita
1	2	3	4	5	6	7	8	9	10
2	Below 2.0	53618	10568	37484	7388	51516	10154	27943	5508
3	2.0-4.0	30943	5763	24346	4534	37219	6931	36968	6885
4	4.0-7.5	29690	4847	54609	8916	88066	14378	12524	4593
5	7.5-10.0	19724	3114	21389	3377	118141	18654	150042	10546
6	10.0 and above	16389	2731	73220	12203	141072	23512	127820	21303
	Total	40501	7538	37083	6901	59495	11072	38039	7079

### 3.12 Expenditure per family, per capita and per adult male unit on non-food items according to size of holdings

The total household expenditure (48.68 %) was incurred on non-food items by the selected households. The expenditure on these items has further been classified according to the different size of holdings in Table 3.12.

It is evident from the table 3.12 that the per household, per capita and per adult male unit expenditure on non-food items were ₹ 278609, ₹ 51851 and ₹ 62205 respectively. The highest per capita expenditure of ₹ 160231 on non-food items was recorded in the holding size group of 10.0 hectares and above. The households belonging to the holding size group of Below 2.0 hectares incurred the lowest per capita expenditure of ₹ 33477 on non food items.

**Table 3.12 Expenditure per family, per capita and per adult male unit on non-food items under different size of holdings**

(In ₹ )					
Sr. No.	Size of holdings (Hectares)	Total expenditure			Expenditure per
		of all families	Household	Capita	Adult male unit
1	2	3	4	5	6
1.	Below 2.0	11549494	169846	33477	40242
2.	2.0-4.0	9212495	200272	37298	44721
3.	4.0-7.5	7510495	469406	76638	91591
4.	7.5-10.0	2637498	879166	138816	175833
5.	10.0 and above	8652495	961388	160231	188098
Total		39562477	278609	51851	62205

**3.13 Possession of household assets**

The possession of various household assets by the selected families is an indicative of their financial position and clearly reflects their standard of living. To study the improvement in standard of living of the selected households, the information pertaining to the possession of various household items during the year 2021-22 is presented in Table 3.13.

**Table 3.13 Possession of household assets by selected cultivators**

Sr.No.	Item	2021-22	
		No. of households	Percentage
1	2	3	4
1.	Bicycle	28	19.72
2.	M.Cycle/Scooter /Car	120	84.51
3.	Television	141	99.30
4.	Fan	142	100.00
5.	Press	118	83.10
6.	Refrigerator	141	99.30
7.	Gas	141	99.30
8.	Electric stove	22	15.49
9.	Pressure cooker	142	100.00
10.	Sewing machine	94	66.20

The above table reveals that 99.30% of the total households were found in possession of fan and television in the year 2021-22, because television (99.30%) has become the main necessity for the cultivator households and followed by 100.00% pressure cooker, 99.30% refrigerators, 99.30 % gas, 83.10 % press, 84.51% m.cycle/scooter/car, 66.20% sewing machine and 15.49% electric stove etc. The table further reveals that bicycles are not the common means of transport. 19.72 % selected families had bicycles.

### 3.14 Financial position of the selected households

The overall financial position of the households has been worked out taking into account their gross income and expenditure. The net surplus income according to size of holdings of selected cultivators during the year 2021-22 has also been worked out in Table 3.14.

### 3.14 Income and expenditure of selected households according to size of holdings

(In ₹)

Sr.No.	Size of holdings (Hectares)	Income		Expenditure		Surplus	
		Per household	Per capita	Per household	Per capita	Per household	Per capita
1	2	3	4	5	6	7	8
1.	Below 2.0	582886	114888	517011	101904	65875	12984
2.	2.0-4.0	563823	105004	479447	89290	84376	15714
3.	4.0-7.5	880314	143725	747880	122103	132435	21622
4.	7.5-10.0	286520	45240	199557	31509	86963	13731
5.	10.0 and above	1479938	246656	1277520	212920	202417	33736
Total		660818	122983	572350	106519	88468	16464

The above table reveals that on an average, a household spent ₹ 572350 against the income of ₹ 660818, thus leaving an annual surplus of ₹ 88468.



**Chart 3.14 Income, expenditure and surplus of selected Households. (Rs.)**

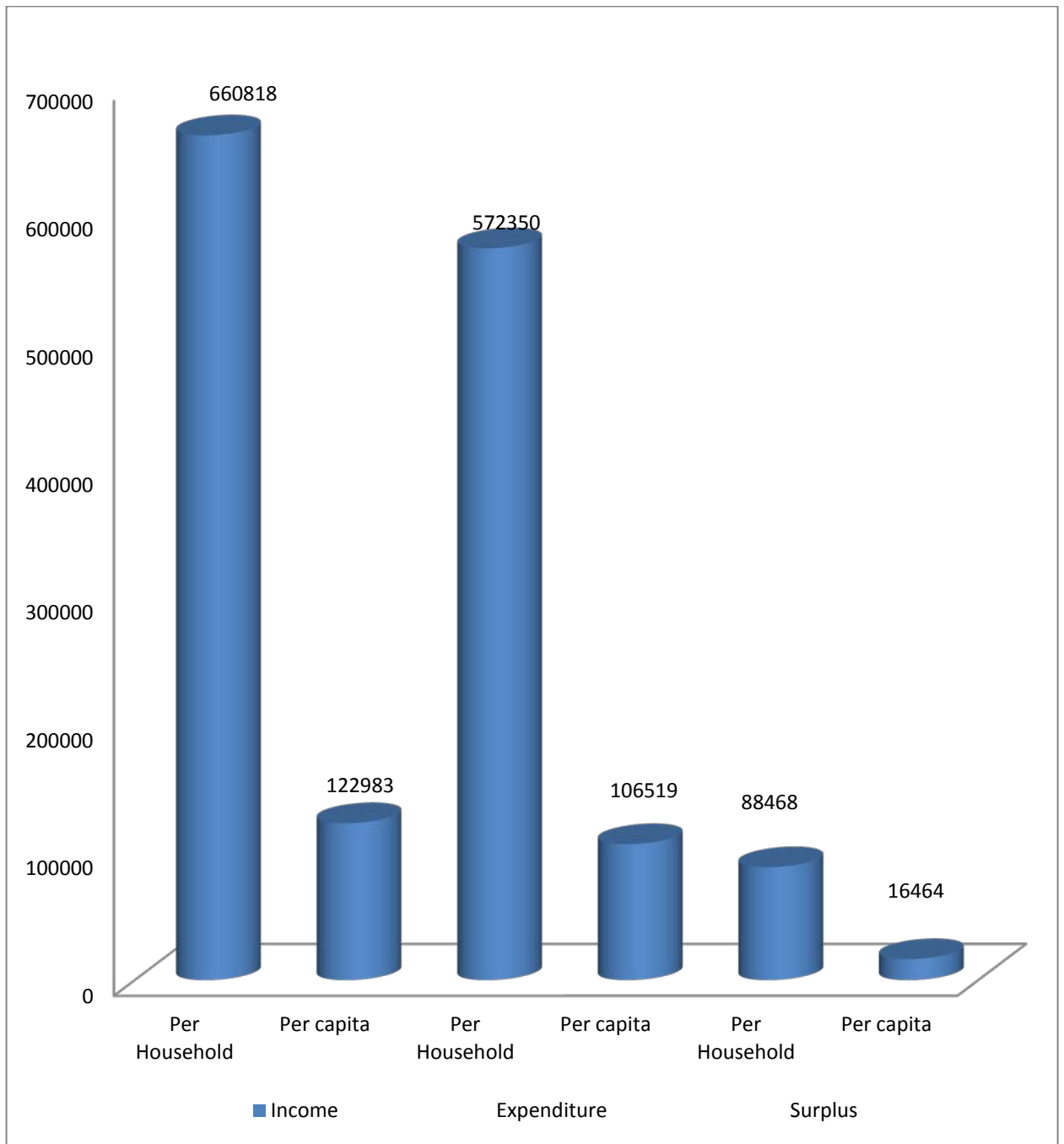

## CHAPTER – IV

### Summary and Conclusion

The main findings of the study based on the analysis of data collected from 142 selected cultivators for the agricultural year 2021-22 are as under:-

1. The average size of the cultivator household was worked out to 5 members. According to Atwater's Scale, the average size of the family was 4 adult male unit.
2. The average income per cultivator household was ₹ 582886 in the holding size group of below 2.0 hectares which progressively increased to maximum of ₹ 1479938 in the size group of 10 hectare and above.
3. On average, income from farm cultivation (48.23%) and dairying (6.10%), together accounted for 54.33% of the total income of the cultivator households. Out of the remaining income of 45.67%, income generated from imputed interest on capital investment was 18.05% and from other miscellaneous sources such as remittances from outside, income from labour etc was 27.62%.
4. The average annual income and expenditure of the cultivator household was ₹ 660818 and ₹ 572350, respectively, leaving an average annual surplus of ₹ 88468. The corresponding per capita income, expenditure and surplus were ₹ 122983, ₹ 106519 and ₹ 16464, respectively.
5. On an average 51.32% of the cultivators household expenditure was on food alone. Education accounted for 10.39%, housing 7.08%, clothing 6.48%, health 3.75%, lighting 2.57%, transport 2.76%, fuel 2.28%, religious ceremonies 0.88%, marriage and social ceremony 6.65% and others 5.83% etc.
6. Milk and milk products formed the portion of normal intake of a Cultivator's food as on an average 1.16% of the total food expenditure on food items was incurred on milk and milk products, 17.62% on cereals and pulses, 12.77 % on fruits and vegetables, 5.06% on sugar and other items.
7. On an average farming family sold 29.39% of buffaloes milk and the rest was retained to meet domestic requirements. The average daily consumption of milk and milk products per adult male unit was 1629 grams.
8. The cost of production of milk is worked out to ₹ 3505 per quintal.

9. Motor cycle/scooter/car was the most common mode of domestic transport i.e. 84.51% cultivator families are using motor cycles and only 19.72% of the households are having bicycle.

10. Television is the main source of entertainment (99.30%) of cultivator families. Pressure cooker and fan have become the main necessity for the cultivator households and followed by 100.00%, 99.30% refrigerators, 99.30% gas, 83.10% press, 66.20% sewing machine, 15.49% Electric stove etc.



**APPENDIX-I****List of selected villagers and farming households**

<b>Name of the District</b>	<b>Particulars of selected households</b>			<b>Name of the village</b>
<b>1 Ambala</b>	1	Satish Kumar	S/o Sh. Ballu Ram	Bhurewala
	2	Amar Pal	S/o Sh. Shish Pal	Khuda Kalan
	3	Balkar Singh	S/o Sh. Mohinder Singh	Nabipur
	4	Dharambir Singh	S/o Sh. Gurnam Singh	Landha
	5	Manjinder Singh	S/o Sh. Mohan Lal	Sohana
	6	Gurjeet Singh	S/o Sh. Darshan Singh	Mardo Sahib
<b>2 Bhiwani</b>	1	Japan Singh	S/o Sh. Puranram	Sungarpur
	2	Rajesh	S/o Sh. Dharmbir Singh	Jhanjhra Hassanpur
	3	Randhir Singh	S/o Sh. Sher Singh	Jita Kheri
	4	Satbir Singh	S/o Sh. Mamchand	Sandwa
	5	Yogesh Kumar	S/o Sh. Narender	Kitlana
	6	Vedparkash	S/o Sh. Richhpal Ram	Ghanghala
	7	Ram Bhagat	S/o Sh. Nathu Ram	Bahal
<b>3 Charkhi Dadri</b>	1	Jagbir	S/o Sh. Dariya Singh	Hui
	2	Ved Singh	S/o Sh. Jugti Ram	Balali
	3	Pardeep Kumar	S/o Kamal Singh	Mahrana
	4	Indiravati	S/o Kamal Singh	Hindol
<b>4 Faridabad</b>	1	Rishipal	S/o Sh. Deshraj	Alipur
	2	Dalip Singh	S/o Sh. Kashi Ram	Shekhupur Daroli
	3	Kishan Chand	S/o Sh. Jitram	Junhera
<b>5 Fatehabad</b>	1	Mangal Singh	S/o Sh. Balvinder Singh	Meond Kalan
	2	Deepak	S/o Sh. Pala Ram	Chindar
	3	Harbhajan Singh	S/o Sh. Saudagar Singh	Chimmo
	4	Dharampal	S/o Sh. Rishal Singh	Saniyana
	5	Omparkash	S/o Sh. Jassu Ram	Baijalpur
	6	Rajender Kumar	S/o Sh. Bhagwan Dass	Hadoli
	7	Brahmdutt	S/o Sh. Jhuta Ram	Panhera Kalan
<b>6 Gurugram</b>	1	Manoj Kumar	S/o Sh. Om Parkash	Tikli
	2	Sukhbir	S/o Sh. Jas Ram	Jamalpur
	3	Sukhwinder	S/o Sh. Rati Ram	Sahajawas
	4	Ravinder	S/o Sh. Dharam Singh	Jasat

Name of the District		Particulars of selected households		Name of the village	
7	Hisar	1	Jagjit Singh	S/o Sh. Dalbir Singh	Sarsaud
		2	Sukhbir Singh	S/o Sh. Kitab Singh	Rakhi Khaas
		3	Yudhvir Singh	S/o Sh. Baljit Singh	Garhi
		4	Subhash Chander	S/o Sh. Tara Chander	Ghirai
		5	Pawan Kumar	S/o Sh. Ram Singh	Siswal
		6	Dalbir Singh	S/o Sh. Punjab Singh	Pabra
		7	Prem Kumar	S/o Sh. Lt Ranjeet Singh	Landhari
		8	Omparkash	S/o Sh. Netram	Rawalvas Khurd
		9	Mahender Singh	S/o Sh. Thandu Ram	Shikarpur
8	Jhajjar	1	Satish Kumar	S/o Sh. Bijender Singh	Dakla
		2	Dinesh Kumar	S/o Sh. Fateh Singh	Kaloi
		3	Bhim Singh	S/o Sh. Sardar Singh	Mandothi
		4	Tushar Lohchab	S/o Sh. Bhagvan	Bupania
		5	Jagjeet	S/o Sh. Davender Singh	Majra Dubaldhan
		6	Vijay Singh	S/o Sh. Gadar Singh	Chandpur
		7	Pardeep	S/o Sh. Balbir	Sasrauli
9	Jind	1	Darbar Singh	S/o Sh. Lahana Singh	Singpura
		2	Sansar Singh	S/o Sh. Gulab Singh	Naguran
		3	Rajesh	S/o Sh. Rameshwar	Bairakhan
		4	Ramehar	S/o Sh. Ramdhari	Pillukhera
		5	Anil Kumar	S/o Sh. Amir Singh	Lijwana Kalan
		6	Rajinder	S/o Sh. Dariya Singh	Manohar Pur
		7	Pawan	S/o Sh. Girdora	Dumerkha Kalan
		8	Shiv kumar	S/o Sh. Bir Singh	Bhana Barahmnan
10	Kaithal	1	Ramphal	S/o Sh. Fateh Singh	Atela
		2	Ranbir Singh	S/o Sh. Dakhil Singh	Kalayat
		3	Ganga Singh	S/o Sh. Ratan Singh	Hajwana
		4	Suresh Kumar	S/o Sh. Mai lal	Kari Sheru
		5	Ravinder kumar	S/o Sh. Rishal Singh	Pabnawa
		6	Sishan	S/o Sh. Tek chand	Bhagal
		7	Churiya Ram	S/o Sh. Surta	Kichhana
11	Karnal	1	Dharampal	S/o Sh. Nathu Ram	Agondh
		2	Balwinder Singh	S/o Sh. Nafe Singh	Chaura Khalsa
		3	Dharampal	S/o Sh. Abhey Ram	Staundi
		4	Pardeep	S/o Sh. Ishpal	Jabala
		5	Harinder Singh	S/o Sh. Gurdyal	Darar
		6	Suresh Pal	S/o Sh. Dharmvir	Phoosgarh
		7	Rajbir Sharma	S/o Sh. Janardhan Sharma	Butana
		8	Gaje Singh	S/o Sh Chote Ram	Jamalpur

Name of the District	Particulars of selected households	Name of the village	
<b>12 Kurukshetra</b>	1 Bhupinder Singh	S/o Sh. Pritam Singh	Sonti
	2 Harpal Singh	S/o Sh. Savan Ram	Phalsanda Rangdan
	3 Naib Singh	S/o Sh. Sarjan Singh	Thol
	4 Nirmal Kumar	S/o Sh. Ram Chander	Tholamajra
	5 Balinder Singh	S/o Sh. Puran Singh	Sarsa
	6 Surender Saini	S/o Sh. Jaipal Saini	Bir Mathana
	7 Ishwar Singh	S/o Sh. Prem Singh	Sunheri
<b>13 Narnaul</b>	1 Krishan Kumar	S/o Sh. Hariram Khatana	Biharipur
	2 Joyti Yadav	S/o Sh. Veerbhan	Nangawas
	3 Pawan	S/o Sh. Ram Singh	Chanderpura
	4 Om Parkash	S/o Sh. Amar Singh	Lahroda
	5 Kailash Chand	S/o Sh. Banwari Lal	Bashirpur
	6 Neki Ram	S/o Sh. Jagan Singh	Satnali
	7 Ravinder Singh	S/o Sh. Lal Singh	Bewal
	8 Murarilal	S/o Sh. Bani Singh	Saharpur
<b>14 Nuh</b>	1 Jaan Mohmad	S/o Sh. Lehru	Mandarka
	2 Mubeen	S/o Sh. Fajar Khan	Nagal Sahpur
	3 Rukaiya	S/o Sh. Aas Mohd.	Dohad
	4 Sher Mohd.	S/o Sh. Sehzad	Bisru
	5 Tek Chand	S/o Sh. Gyan Chand	Hasanpur Sohana
	6 Rasid	S/o Sh. Surjan	Dana
	7 Mubarik	S/o Sh. Sahabudeen	Tai
<b>15 Panipat</b>	1 Ravinder	S/o Sh. Subhash	Balana
	2 Sompal	S/o Sh. Maman Singh	Ataullahpur
	3 Abhay	S/o Sh. Balinder	Sanoli Kalan
	4 Surender	S/o Sh. Subhash	Naya Nara
	5 Buta Ram	S/o Sh. Deva Ram	Mahmudpur
	6 Sanjay	S/o Sh. Ramavtar	Hathwala
<b>16 Panchkula</b>	1 Madan Pal	S/o Sh. Sita Ram	Morni
	2 Hardev Singh	S/o Sh. Babu Singh	Barwala
	3 Dharampal Singh	S/o Sh. Bharat Singh	Haripur
	4 Raghubir Singh	S/o Sh. Maan Singh	Kiratpur
<b>17 Palwal</b>	1 Sumer Singh	S/o Sh. Ranvir Singh	Mandkol
	2 Kanaiya Lal	S/o Sh. Kisan	Bhoopgarh
	3 Bishambar	S/o Sh. Gopal	Attar Chata
	4 Chote Lal	S/o Sh. Harchanda	Mandkola
	5 Sushil Kumar	S/o Sh. Khushal	Likhi
	6 Sukhviri	S/o Sh. Devi Lal	Misa

Name of the District	Particulars of selected households	Name of the village	
<b>18 Rewari</b>	1 Bikram	S/o Sh. Bhudhram	Chauki No.2
	2 Mahabir	S/o Sh. Deepchand	Khandoda
	3 Abhay Singh	S/o Sh. Jhaghdu Ram	Dahina
	4 Sumer Singh	S/o Sh. Parbhathi Lal	Krishan Nagar
	5 Manoharlal	S/o Sh. Sukhdev	Raliawas
	6 Hoshiyar	S/o Sh. Niranjan Lal	Gothara Tappa Khori
	7 Sher Singh	S/o Sh. Chhaju Ram	Bamar
<b>19 Rohtak</b>	1 Suman	S/o Sh. Dharampal	Bhalaut
	2 Surender	S/o Sh. Surajmal	Mokhra
	3 Jai Parkash	S/o Sh. Bheem Singh	Sampla kheri
	4 Sumitra	S/o Sh. Jasvant	Bhali Anandpur
	5 Samsher Singh	S/o Sh. Inder Singh	Lakhan Majra
<b>20 Sirsa</b>	1 Gurvinder Singh	S/o Sh. Jagsir Singh	Jhorar Rohi
	2 Harpal	S/o Sh. Jai Narayan	Umedpura
	3 Sukhpal	S/o Sh. Nayab Singh	Alika
	4 Gursewak	S/o Sh. Kartar Singh	Jalalana
	5 Prithvipal Singh	S/o Sh. Hajara Singh	Anmoli
	6 Manpreet	S/o Sh. Jagtar Singh	Panihari
	7 Rajinder	S/o Sh. Ramji Lal	Jamal
<b>21 Sonipat</b>	1 Anil Kumar	S/o Sh. Diwan Singh	Chhinouli
	2 Rambir	S/o Sh. Gordhan	Guhna
	3 Jaljit Singh	S/o Sh. Malik Ram	Khewra
	4 Darshana Devi	S/o Sh. Late Ravinder	Murthal
	5 Surender Singh	S/o Sh. Sube Singh	Panchi Jattan
	6 Preety	S/o Sh. Baljeet	Tihar Malik
	7 Wazir Singh	S/o Sh. Maha Singh	Kathura
	8 Amarjeet	S/o Sh. Jagbir Singh	Nuran Khera
<b>22 Yamunanagar</b>	1 Vinod kumar	S/o Sh Sadhu Ram	Bahadurpur
	2 Guru Charan Singh	S/o Sh. Maru Singh	Mahmudpur
	3 Surender Kumar	S/o Sh. Kishori Lal	Radauri
	4 Pawan Kumar	S/o Sh. Swaran Lal	Kharwan
	5 Rajender Kumar	S/o Sh. Singh Ram	Kulpur
	6 Karan Singh	S/o Sh. Sarda Ram	Timho
	7 Pawan Kumar	S/o Sh. Mangat Ram	Rajpur

\*\*\*

**APPENDIX-II**  
**Atwator's Scale of "Adult Male Units"**

Age in Years	<u>Equivalent Adult Male Units</u>	
	Male	Female
1	2	3
Adult over 16	1.0	0.8
15 - 16	0.9	0.8
13 - 14	0.8	0.7
12	0.7	0.6
10 - 11	0.6	0.6
6 - 9	0.5	0.5
2 - 5	0.4	0.4
Under 2	0.3	0.3

Atwator's Scale of "Adult Male Unit" (as given in "Chinese Farm Economy of Buck) is reproduced above.



## APPENDIX - III

## Income from different sources

(In ₹)

Sr. No	Village/Holding Size	District	Farm Cultivation	Milk Production	Capital Investment	Misc.	Total
1	2	3	4	5	6	7	8
Below 2.0 Hectares							
1	Hindol	Charkhi Dadri	440817	25427	48175	205174	719593
2	Sehjaswas	Gurugram	206605	24578	70146	88571	389900
3	Khuda Kala	Ambala	250864	66982	28649	136448	482943
4	Sonti	Kurukshetra	197281	20397	22267	147209	387154
5	Umedpura	Sirsa	192492	23594	33160	112593	361839
6	Jamalpur	Gurugram	215686	29493	55647	127094	427920
7	Kaloi	Jhajjar	245118	23018	79785	66657	414578
8	Bhalot	Rohtak	176207	48724	30316	156214	411461
9	Dhakla	Jhajjar	160671	29350	101976	136001	427998
10	Lehrodha	Mahender Garh	169291	33594	112734	125292	440911
11	Bahadurpur	Yamuna Nagar	158995	37179	27412	515623	739209
12	Morni	Panchkula	114023	0	90535	156268	360826
13	Guhna	Sonipat	155004	64245	37242	126796	383287
14	Mehmoodpur	Yamuna Nagar	224133	26584	52591	170641	473949
15	Anmoli	Sirsa	154179	13602	75408	22757	265946
16	Dhana	Nuh	123054	0	74118	159706	356878
17	Mardon Sahib	Ambala	304935	40657	110765	118787	575144
18	Kheri Sampla	Rohtak	182787	0	39328	100934	323049
19	Panchi Jattan	Sonipat	236154	41107	129956	226801	634018
20	Bupania	Jhajjar	256038	28206	26401	147112	457757
21	Jamal	Sirsa	191357	27514	80048	167316	466235
22	Ataila	Kaithal	190758	26215	55154	104823	376950
23	Shikarpur	Hisar	163155	34213	55040	177451	429859
24	Mandarka	Mewat	264416	0	75445	156978	496839
25	Tai	Mewat	59068	14913	131003	122410	327394
26	Nangal Shahpur	Mewat	347768	39499	260269	144058	791594
27	Nabipur	Ambala	157143	49845	67300	200564	474852
28	Jhanjhra Hasanpur	Bhiwani	177580	72023	119025	226696	595324
29	Murthal	Sonipat	134151	32892	127928	238530	533501
30	Chhinauli	Sonipat	115011	61520	178533	147516	502580
31	Butana	Karnal	159093	30371	19396	147107	355967
32	Jabala	Karnal	145491	66637	74235	167342	453705

1	2	3	4	5	6	7	8
33	Madkola	Palwal	144879	51358	120622	216030	532889
34	Manohar Pur	Jind	241337	45852	54578	113758	455525
35	Panihari	Sirsa	127132	28801	77488	151795	385216
36	Singhpura	Jind	137508	39968	86334	80965	344775
37	Sarsaod	Hisar	100715	0	95814	59222	255751
38	Kathura	Sonipat	145902	47798	63245	166153	423098
39	Khewra	Sonipat	243445	38822	52812	247435	582514
40	Doomar Khan Kalan	Jind	151014	37467	132477	237810	558768
41	Tikali	Gurugram	1525732	36480	148788	369311	2080311
42	Kalayath	Kaithal	267514	39251	76101	379049	761915
43	Jalal Aana	Sirsa	100745	35309	89474	143263	368791
44	Biharipur	Mahender Garh	153244	39245	64280	644388	901157
45	Satnali	Mahender Garh	138318	25586	88549	134179	386632
46	Landhri	Hisar	193652	23853	251791	166366	635662
47	Chora Khalsa	Karnal	255492	39988	80488	377352	753320
48	Bir Mathana	Kurukshetra	308819	38955	76086	204098	627958
49	Tihar Malik	Sonipat	281659	56871	88369	230142	657041
50	Mahmudpur	Panipat	203847	48474	90586	178209	521116
51	Bhurewala	Ambala	181156	31932	244286	156633	614007
52	Hathwala	Panipat	177056	16692	46472	156630	396850
53	Mehrana	Charkhi Dadri	193347	31669	106533	215214	546763
54	Majra(D)	Jhajjar	173357	28839	92334	184569	479099
55	Bhoopgarh	Palwal	81497	40033	71002	616761	809293
56	Nagura	Jind	98157	45364	257921	145330	546772
57	Bhana Brahamna	Jind	100524	38911	254631	136003	530069
58	Jamalpur	Karnal	257435	0	100750	326874	685059
59	Sunehari	Kurukshetra	366274	39814	238521	166560	811169
60	Balali	Charkhi Dadri	133733	0	257995	664349	1056077
61	Baijalpur	Fatehabad	150656	13653	267748	154358	586415
62	Myond Kalan	Fatehabad	356154	45464	237611	177701	816930
63	Hazwana	Kaithal	91237	42726	631937	115680	881580
64	Nanagwas	Mahender Garh	695144	64067	626704	154342	1540257
65	Garhi	Hisar	283212	73431	205760	166378	728781
66	Rakhi Khas	Hisar	253966	31730	298056	640251	1224003
67	Hadoli	Fatehabad	258959	19033	79470	204043	561505
68	Chandpura	Mahender Garh	128768	13723	93716	513805	750012
Total			14970911	2283538	8339316	14042475	39636240

## 2.0 - 4.0 Hectares

1	Naya Nara	Panipat	197116	29115	72364	166717	465312
2	Lakhan Majra	Rohtak	195046	24524	94842	144191	458603

1	2	3	4	5	6	7	8
3	Bambar	Rewari	174520	40736	123941	136541	475738
4	Dahina	Rewari	253337	0	77332	135830	466499
5	Alipur	Faridabad	196510	27839	69411	256951	550711
6	Junhera	Faridabad	237233	18076	53251	126197	434757
7	Belarkhan	Jind	204092	36926	75115	214760	530893
8	Sasroli	Jhajjar	221703	59418	174891	136003	592015
9	Lajwana Kalan	Jind	183260	17662	83415	121414	405751
10	Kulpur	Yamuna Nagar	237636	21705	90706	166661	516708
11	Dohad	Nuh	227639	30330	83386	125287	466642
12	Bewal	Mahender Garh	278842	42329	125856	176821	623848
13	Pabnawa	Kaithal	193294	38336	66082	198877	496589
14	Siswal	Hisar	265667	25527	93514	153405	538113
15	Stoundi	Karnal	201328	28828	73507	167389	471052
16	Meesa	Palwal	247451	33890	69341	187610	538292
17	Likhi	Palwal	265033	35020	62030	147166	509249
18	Pabra	Hisar	262109	27812	160485	113899	564305
19	Attolpur	Panipat	169866	22432	72169	137186	401653
20	Rajpur	Yamuna Nagar	164697	24742	62374	125057	376870
21	Sandwa	Bhiwani	198004	38383	93771	154618	484776
22	Chindad	Fatehabad	189906	20386	53338	134309	397939
23	Chowki No. 2	Rewari	188514	59418	205431	136003	589366
24	Balana	Panipat	198027	39459	73486	144425	455397
25	Bhagal	Kaithal	211282	25809	70112	134197	441400
26	Phushgarh	Karnal	195664	27809	110944	147164	481581
27	Khandora	Rewari	254882	27812	66264	158263	507221
28	Gothra (Tappa Khor)	Rewari	214210	37943	83190	166079	501422
29	Behal	Bhiwani	238530	25104	82315	215994	561943
30	Ghandala	Bhiwani	230427	29749	70134	213142	543452
31	Ghirai	Hisar	237223	31360	84328	170433	523344
32	Saharpur	Mahender Garh	435880	98769	528242	136842	1199733
33	Rawalwas Khurd	Hisar	255421	28057	68037	171194	522709
34	Kichana	Kaithal	278153	40034	355981	163377	837545
35	Shekhupur Daroli	Fatehabad	255119	28508	79440	127514	490581
36	Alinka	Sirsa	206215	28794	91294	70723	397026
37	Keeratpur	Panchkula	309209	25541	76544	151682	562976
38	Mandhothi	Jhajjar	235610	22543	97137	168745	524035
39	Kitlana	Bhiwani	238275	32788	87546	250913	609522
40	Sohana	Ambala	259799	32539	70044	167379	529761
41	Sarsa	Kurukshetra	249979	23245	673995	97485	1044704

1	2	3	4	5	6	7	8
42	Nuran Khera	Sonipat	207322	25531	386134	149813	768800
43	Hasanpur Sohana	Nuh	265761	28207	170774	60318	525060
44	Raliawas	Rewari	263484	31884	100816	147596	543780
45	Bhali Anandpur	Rohtak	229295	37619	460907	161635	889456
46	Attarchata	Palwal	602249	73042	276160	167291	1118742
Total			11024819	1505580	6300376	7105096	25935871

## 4.0 - 7.5 Hectares

1	Landa	Ambala	539063	52124	144738	149700	885625
2	Bashirpur	Mahender Garh	840394	186952	98486	141195	1267027
3	Dhola Majra	Kurukshetra	457103	67106	71036	201558	796803
4	Chimmo	Fatehabad	448265	45800	80883	130352	705300
5	Krishan Nagar	Rewari	679781	93743	198042	206959	1178525
6	Siniyana	Fatehabad	427855	61031	69791	325634	884311
7	Sungarpur	Bhiwani	437762	54339	88852	169989	750942
8	Radauri	Yamuna Nagar	529225	0	140293	258015	927533
9	Timmoh	Yamuna Nagar	571846	97326	79585	196117	944874
10	Kharwan	Yamuna Nagar	468165	61108	70527	133568	733368
11	Angod	Karnal	750154	69848	85646	257439	1163087
12	Jharad Rohi	Sirsa	448287	41414	86656	136275	712632
13	Falsanda Rangran	Kurukshetra	449278	83540	80722	214820	828360
14	Jasaat	Gurugram	550485	22836	66754	155556	795631
15	Haripur Kuda	Panchkula	490895	38344	141366	100894	771499
16	Jitta Kheri	Bhiwani	460656	40649	69588	168621	739514
Total			8549214	1016160	1572965	2946692	14085031

## 7.5 - 10 Hectares

1	Sanoli Kalan	Panipat	205916	25287	28800	31269	291272
2	Barwala	Panchkula	210750	21594	25596	22303	280243
3	Thol	Kurukshetra	207113	21502	29355	30075	288045
Total			623779	68383	83751	83647	859560

## 10.0 &amp; Above Hectares

1	Mokhra	Rohtak	1239242	65624	26723	106452	1438041
2	Mandkaul	Palwal	352774	61922	70140	56089	540925
3	Panhera	Faridabad	1366811	55383	137180	128967	1688341
4	Chandpur	Jhajjar	1207963	66476	25794	167382	1467615
5	Bisru	Nuh	1156618	102868	33476	609606	1902568
6	Kheri Sheru	Kaithal	1007491	184391	32682	106479	1331043
7	Hui	Charkhi Dadri	1147061	76630	60802	148465	1432958
8	Pillu Khera	Jind	1241775	93659	130702	206473	1672609
9	Darar	Karnal	1372217	142358	120918	209847	1845340

1	2	3	4	5	6	7	8
	Total		10091952	849311	638417	1739760	13319440
	Below 2.0	Hectares	14970911	2283538	8339316	14042475	39636240
	2.0 - 4.0	Hectares	11024819	1505580	6300376	7105096	25935871
	4.0 - 7.5	Hectares	8549214	1016160	1572965	2946692	14085031
	7.5 - 10	Hectares	623779	68383	83751	83647	859560
	10 & Above	Hectares	10091952	849311	638417	1739760	13319440
	Grand Total		45260675	5722972	16934825	25917670	93836142

APPENDIX - IV  
Income from farm cultivation (2021-22)

(In ₹)

Sr. No.	Village/Holding Size	District	Area (Hectares)	Farm Cultivation		
				Gross Income	Expenditure	Net Income
1	2	3	4	5	6	7
Below 2.0 Hactares						
1	Hindol	Charkhi Dadri	0.40	858284	499608	358676
2	Sehjawas	Gurugram	0.80	887484	418799	468685
3	Khuda Kala	Ambala	0.80	488254	190521	297733
4	Sonti	Kurukshetra	0.80	452087	256862	195225
5	Umedpura	Sirsa	0.80	501029	295505	205524
6	Jamalpur	Gurugram	0.80	479439	300317	179122
7	Kaloi	Jhajjar	0.80	565200	349799	215401
8	Bhalot	Rohtak	0.80	370312	216559	153753
9	Dhakla	Jhajjar	0.80	333777	198950	134827
10	Leharoda	Mahender Garh	0.90	1049661	635289	414372
11	Bahadurpur	Yamuna Nagar	0.90	365221	290063	75158
12	Morni	Panchkula	0.90	430167	209351	220816
13	Guhana	Sonipat	0.92	438546	326230	112316
14	Mehmoodpur	Yamuna Nagar	1.00	439602	200204	239398
15	Anmoli	Sirsa	1.00	319394	151973	167421
16	Dhana	Nuh	1.00	308585	119963	188622
17	Mardon Sahib	Ambala	1.00	572335	311211	261124
18	Kheri Sampla	Rohtak	1.00	386269	224483	161786
19	Panchi Jattan	Sonipat	1.00	361205	180358	180847
20	Bupania	Jhajjar	1.20	423161	241022	182139
21	Jamal	Sirsa	1.20	285083	156080	129003
22	Ataila	Kaithal	1.20	344430	167019	177411
23	Shikarpur	Hisar	1.20	334404	232825	101579
24	Mandarka	Mewat	1.20	475419	246294	229125
25	Tai	Mewat	1.20	277016	132875	144141
26	Nangal Shahpur	Mewat	1.20	953122	515486	437636
27	Nabipur	Ambala	1.20	428819	266768	162051
28	Jhanjhra Hasanpur	Bhiwani	1.20	334485	191653	142832
29	Murthal	Sonipat	1.20	641897	356224	285673
30	Chhinauli	Sonipat	1.20	597887	332998	264889
31	Butana	Karnal	1.20	513589	320832	192757
32	Jabala	Karnal	1.20	426386	268400	157986
33	Madkola	Palwal	1.20	639975	372653	267322
34	Manohar Pur	Jind	1.30	526172	264108	262064

1	2	3	4	5	6	7
35	Panihari	Sirsa	1.40	343556	214094	129462
36	Singhpura	Jind	1.40	412168	262850	149318
37	Sarsaod	Hisar	1.40	246449	137084	109365
38	Kathura	Sonipat	1.40	605528	447095	158433
39	Khewra	Sonipat	1.40	683633	419280	264353
40	Doomar Khan Kalan	Jind	1.00	551624	396228	155396
41	Tikali	Gurugram	1.60	464764	240415	224349
42	Kalayath	Kaithal	1.60	909399	618910	290489
43	Jalal Aana	Sirsa	1.60	521755	331073	190682
44	Biharipur	Mahender Garh	1.60	2685593	1575630	1109963
45	Satnali	Mahender Garh	1.60	460868	310671	150197
46	Langhri	Hisar	1.60	638512	376816	261696
47	Chora Khalsa	Karnal	1.60	897963	620528	277435
48	Bir Mathana	Kurukshetra	1.60	748530	453189	295341
49	Tihar Malik	Sonipat	1.60	544797	338948	205849
50	Mahmudpur	Panipat	1.60	721174	499820	221354
51	Bhurewala	Ambala	1.60	612701	324575	288126
52	Hathwala	Panipat	1.60	330007	220051	109956
53	Mehrana	Charkhi Dadri	1.60	532546	291181	241365
54	Majra(D)	Jhajjar	1.60	451938	222237	229701
55	Bhoopgarh	Palwal	1.60	468681	250184	218497
56	Nagura	Jind	1.60	627915	343046	284869
57	Bhana Brahamna	Jind	1.60	731846	482689	249157
58	Jamalpur	Karnal	1.60	816596	437051	379545
59	Sunehari	Kurukshetra	1.80	956920	559189	397731
60	Balali	Charkhi Dadri	1.80	603247	362323	240924
61	Baijalpur	Fatehabad	1.80	729411	420110	309301
62	Myond Kalan	Fatehabad	1.80	961785	575043	386742
63	Hazwana	Kaithal	1.80	293605	216250	77355
64	Nanagwas	Mahender Garh	1.80	479903	374661	105242
65	Garhi	Hisar	1.80	630311	401208	229103
66	Rakhi Khas	Hisar	1.90	862937	547531	315406
67	Hadoli	Fatehabad	1.40	664531	392207	272324
68	Chandpura	Mahender Garh	1.90	636351	422702	213649
Total			89.12	39636240	23526151	16110089

## 2.0 - 4.0 Hactares

1	Naya Nara	Panipat	2.00	542024	259720	282304
2	Lakhan Majra	Rohtak	2.00	634208	361157	273051
3	Bambar	Rewari	2.00	576685	309643	267042
4	Dahina	Rewari	2.00	569361	191930	377431
5	Alipur	Faridabad	2.00	461906	212196	249710
6	Junheda	Faridabad	2.00	399946	189380	210566

1	2	3	4	5	6	7
7	Belarkhan	Jind	2.00	485445	243678	241767
8	Sasroli	Jhajjar	2.00	480596	181108	299488
9	Lajwana Kalan	Jind	2.10	553617	311875	241742
10	Kulpur	Yamuna Nagar	2.20	601893	272389	329504
11	Dohad	Nuh	2.20	543572	213911	329661
12	Bewal	Mahender Garh	2.40	548710	258216	290494
13	Pabnawa	Kaithal	2.40	620214	360467	259747
14	Siswal	Hisar	2.40	510340	224091	286249
15	Stoundi	Karnal	2.40	548710	240216	308494
16	Meesa	Palwal	2.40	680442	348696	331746
17	Likhi	Palwal	2.40	576085	243535	332550
18	Pabra	Hisar	2.40	657337	288842	368495
19	Attolpur	Panipat	2.40	442534	189076	253458
20	Rajpur	Yamuna Nagar	2.40	439002	185902	253100
21	Sandwa	Bhiwani	2.40	564696	268141	296555
22	Chindad	Fatehabad	2.00	463544	202582	260962
23	Chowki No. 2	Rewari	2.60	550217	296728	253489
24	Balana	Panipat	2.80	538098	221536	316562
25	Bhagal	Kaithal	2.80	514169	203884	310285
26	Phushgarh	Karnal	2.80	553293	259736	293557
27	Khandola	Rewari	2.80	734561	334853	399708
28	Gothda	Rewari	2.80	553802	212388	341414
29	Behal	Bhiwani	2.80	638098	279536	358562
30	Ghandala	Bhiwani	2.80	526293	229789	296504
31	Ghirai	Hisar	2.80	493136	212582	280554
32	Saharpur	Mahender Garh	3.00	566315	229131	337184
33	Rawalwas Khurd	Hisar	3.00	492631	178059	314572
34	Kichana	Kaithal	3.00	619679	290179	329500
35	Shekhpur Dadoli	Fatehabad	3.20	556315	234731	321584
36	Alinka	Sirsa	3.20	543842	249560	294282
37	Keeratpur	Panchkula	3.20	655788	265499	390289
38	Mandhothi	Jhajjar	3.20	593942	314838	279104
39	Kitlana	Bhiwani	3.20	370551	172750	197801
40	Sohana	Ambala	3.20	627097	309339	317758
41	Sarsa	Kurukshetra	3.30	411053	199706	211347
42	Nuran Khera	Sonipat	3.60	570551	262750	307801
43	Hasanpur Sohana	Nuh	3.60	621622	260801	360821
44	Raliawas	Rewari	3.60	460551	262750	197801
45	Bhali Anandpur	Rohtak	3.80	540224	194601	345623
46	Attarchata	Palwal	4.00	1303176	588942	714234
<b>Total</b>			<b>123.60</b>	<b>25935871</b>	<b>11821419</b>	<b>14114452</b>

## 4.0 - 7.5 Hactares

1	Landa	Ambala	4.00	1131696	493121	638575
2	Basirpur	Mahender Garh	4.00	417012	187574	229438
3	Tolla Majra	Kurukshetra	4.00	576786	283192	293594
4	Chimmo	Fatehabad	4.00	488575	225160	263415



1	2	3	4	5	6	7	
5	Krishan Nagar	Rewari	4.80	458805	204832	253973	
6	Siniyana	Fatehabad	4.00	982965	464127	518838	
7	Sungarpur	Bhiwani	4.20	949740	371166	578574	
8	Radori	Yamuna nagar	4.40	1143065	480145	662920	
9	Timmoh	Yamuna Nagar	4.40	1248604	571195	677409	
10	Kharwan	Yamuna Nagar	4.80	1227541	552953	674588	
11	Angod	Karnal	5.60	1198163	345530	852633	
12	Jharad Rohi	Sirsa	6.00	817205	286163	531042	
13	Falsanda Rangran	Kurukshetra	6.00	829535	297320	532215	
14	Jasaat	Gurugram	6.00	896139	244034	652105	
15	Haripur Kuda	Panchkula	6.00	869827	328012	541815	
16	Jitta Kheri	Bhiwani	7.40	849373	443692	405681	
<b>Total</b>			<b>79.60</b>	<b>14085031</b>	<b>5778216</b>	<b>8306815</b>	
<b>7.5 - 10 Hactares</b>							
1	Sanoli Kalan	Panipat	7.60	282346	90166	192180	
2	Barwala	Panchkula	7.60	288230	178896	109334	
3	Thol	Kurukshetra	7.80	288984	91242	197742	
<b>Total</b>			<b>23.00</b>	<b>859560</b>	<b>360304</b>	<b>499256</b>	
<b>10.0 &amp; Above Hactares</b>							
1	Mokhra	Rohtak	10.00	1469368	726605	742763	
2	Mandkol	Palwal	10.00	1660820	815040	845780	
3	Panhera	Faridabad	10.00	1213946	556123	657823	
4	Chandpur	Jhajjar	10.00	1750984	908326	842658	
5	Bisru	Nuh	10.40	1633608	778839	854769	
6	Kheri Sheru	Kaithal	10.40	1602709	808147	794562	
7	Hui	Charkhi Dadri	14.00	1436847	691061	745786	
8	Pillu Khera	Jind	16.40	1334239	713345	620894	
9	Darar	Karnal	20.00	1216919	617497	599422	
<b>Total</b>			<b>111.20</b>	<b>13319440</b>	<b>6614983</b>	<b>6704457</b>	
Below 2.0			Hectares	89.12	39636240	23526151	16110089
2.0 - 4.0			Hectares	123.60	25935871	11821419	14114452
4.0 - 7.5			Hectares	79.60	14085031	5778216	8306815
7.5 - 10			Hectares	23.00	859560	360304	499256
10 & Above			Hectares	111.20	13319440	6614983	6704457
<b>Grand Total</b>				<b>426.52</b>	<b>93836142</b>	<b>48101073</b>	<b>45735069</b>

**APPENDIX - V**  
**Household expenditure of the family (2021-22)**

Sr. No.	Village/Holding	District	No of Households members												(In ₹)
				Food	Fuel	Clothing	Housing	Lighting	Health	Transport	Education	Religion	Marrriage & Social Cermonies	Others/ Telephone	Total
1	2	3	4	5	6	7	8	9	10	11	12	13	14	15	16
<b>Below 2.0 Hactares</b>															
1	Hindol	Charkhi Dadri	3	380034	24292	35774	45565	16856	34399	21953	34707	9129	18555	86421	707685
2	Sehjaswas	Gurugram	4	348820	22295	55361	75823	8477	38958	36891	78101	4499	25933	17357	712515
3	Khuda Kala	Ambala	5	308385	26112	45682	51723	10707	21646	36104	37167	5600	117479	24976	685581
4	Sonti	Kurukshetra	4	368388	17565	52640	68549	11964	10255	20704	37216	6800	34699	95655	724435
5	Umedpura	Sirsa	4	342223	28264	61096	66992	15264	13421	22432	38438	3565	131339	83596	806630
6	Jamalpur	Gurugram	4	370314	18571	35410	76554	89021	23158	37160	28190	12538	2032	117465	810413
7	Kaloi	Jhajjar	5	280065	14355	28218	76609	14330	35260	28284	35603	6675	15348	18555	553302
8	Bhalot	Rohtak	5	500357	22038	55724	55699	35610	26530	37594	27389	12250	18571	12538	804300
9	Dhakla	Jhajjar	5	314219	13484	43916	69049	13521	25650	35669	17311	10617	25051	80703	649190
10	Lehrodha	Mahender Garh	6	329311	8855	28972	0	31557	25460	16256	56852	0	18561	13798	529622
11	Bahadurpur	Yamunanagar	4	125904	18516	55111	53502	14355	6421	39053	23158	5395	9867	18485	369767
12	Morni	Panchkula	9	357708	23583	55205	45621	8251	23670	33054	85620	4138	1853	20699	659402
13	Guhana	Sonipat	6	289669	28205	38311	107779	14330	36540	64254	28172	9592	8435	17304	642591
14	Mehmoodpur	Yamunanagar	6	284069	10567	61635	84842	12551	36892	22350	77330	3311	10558	124571	728676
15	Anmoli	Sirsa	4	193309	27332	35449	42345	12122	35884	23041	25839	3565	18543	10130	427559
16	Dhana	Nuh	4	175438	24438	51173	92304	37147	21592	27792	11964	3715	34428	6855	486846
17	Mardon Sahib	Ambala	4	159680	24484	54759	88965	36901	19112	18650	75115	5635	17558	8097	508956
18	Kheri Sampla	Rohtak	6	332198	22715	32407	74499	7506	12635	59316	46499	5538	18548	78019	689880
19	Panchi Jattan	Sonipat	4	290058	23777	35205	73309	8255	20370	20386	96243	1755	28455	20612	618425
20	Bupania	Jhajjar	3	276982	9447	25666	51689	10721	22346	21950	77299	0	32571	126329	655000
21	Jamal	Sirsa	5	211327	7795	27005	82238	12560	23144	15650	95637	5968	133998	13823	629145
22	Ataila	Kaithal	4	456254	7033	75971	85254	13210	9165	28439	49655	0	31500	14358	770839
23	Shikarpur	Hisar	11	804218	9377	36381	69316	9294	15432	15650	56852	3311	124235	13798	1157864
24	Mandarka	Mewat	7	179550	17438	28931	60561	31155	20386	26535	56323	13386	28355	125075	587695
25	Tai	Mewat	5	279645	7809	72038	20659	9038	36223	22222	298544	4151	117311	2158	869798
26	Nangal Shahpur	Mewat	4	631798	10248	55862	0	9891	37315	14190	62197	18897	42284	4823	887505
27	Nabipur	Ambala	8	279896	9781	55808	102561	11151	9224	13256	40257	3501	17309	80494	623238
28	Jhanjhra Hasanpur	Bhiwani	5	234729	18499	25379	74576	32957	10595	8699	49302	0	13993	9191	477920
29	Murthal	Sonipat	3	206254	10557	48049	107167	9585	13484	12962	52992	3311	6316	26852	497529
30	Chhinauli	Sonipat	5	300421	9132	14455	61775	9237	6802	15743	34388	3557	3241	5901	464652

Sr. No.	Village/Holding	District	No of Households members	Food	Fuel	Clothing	Housing	Lighting	Health	Transport	Education	Religion	Marrriage & Social Cermonies	Others/ Telephone	Total
1	2	3	4	5	6	7	8	9	10	11	12	13	14	15	16
31	Butana	Karnal	4	266218	20704	28434	83273	64219	35575	17560	80582	7968	13557	5080	623170
32	Jabala	Karnal	7	299574	23723	34259	81927	41420	11180	26532	62386	3557	4936	4664	594158
33	Madkola	Palwal	8	251821	17560	93315	52389	33103	14326	17311	85654	1906	36008	3434	606827
34	Manohar Pur	Jind	3	29140	11838	19322	46576	13365	13515	11529	88598	3557	12595	3311	253346
35	Panihari	Sirsa	6	315790	12143	15923	45438	13783	4996	7050	181386	3099	35662	3904	639174
36	Singhpura	Jind	4	301129	11055	34049	89028	12538	31560	3565	41331	6332	3441	4565	538593
37	Sarsaod	Hisar	6	305213	13948	19805	64346	14330	3560	17560	57430	5923	4543	6791	513449
38	Kathura	Sonepat	3	169682	7765	54024	76056	21964	3295	2735	159930	5894	6388	3714	511447
39	Khewra	Sonepat	5	179304	9835	25655	89589	10084	14330	4233	66516	3311	3621	3431	409909
40	Doomar Khan Kalan	Jind	4	173305	12243	22849	0	9735	3557	17306	66588	3588	16653	12314	338138
41	Tikali	Gurugram	4	326248	5551	25085	35659	34704	14355	13993	35578	3689	4965	3374	503201
42	Kalayath	Kaithal	6	331578	9364	20643	69778	23734	3621	12563	95686	4928	34396	15730	622021
43	Jalal Aana	Sirsa	5	382944	2164	27637	81499	12266	23625	13389	105589	21884	8727	5177	684901
44	Biharipur	Mahender Garh	6	347768	10176	55515	50015	10389	16990	9165	85242	7669	42371	4530	639830
45	Satnali	Mohindergarh	6	223004	20301	31295	61159	13319	32571	11929	89894	3159	175578	42630	704839
46	Langhri	Hisar	6	155438	12563	54383	0	13240	0	9132	52983	4832	34388	13798	350757
47	Chora Khalsa	Karnal	5	339882	8444	29911	45213	8254	17292	3316	48329	5971	49674	2158	558444
48	Bir Mathana	Kurukshetra	7	309831	6830	21050	62830	11250	19121	13482	147589	1730	11053	3543	608309
49	Tihar Malik	Sonipat	2	221158	7757	35716	78254	8348	36138	12881	56301	12915	3621	13795	486884
50	Mahmudpur	Panipat	5	319894	5635	25604	36037	10297	19635	11051	63884	3565	45431	11839	552872
51	Bhurewala	Ambala	6	635589	8444	33069	0	9359	51732	14343	170030	0	35294	12243	970103
52	Hathwala	Panipat	6	329831	14355	32053	0	44849	17311	17431	88256	0	36223	13386	593695
53	Mehrana	Charkhi Dadri	4	277904	6577	40069	81048	51732	15743	3565	56299	5177	35589	7392	581095
54	Majra(D)	Jhajjar	6	204388	11653	47602	88555	7646	36180	3612	53838	0	46558	3504	503536
55	Bhoopgarh	Palwal	10	309042	11235	21954	55469	13515	33632	11929	303132	3624	33111	6414	803057
56	Nagura	Jind	3	227985	7767	56172	10039	8038	70368	3557	70173	20704	12535	4565	491903
57	Bhana Brahamna	Jind	7	207295	7796	79004	60936	7817	41823	21868	95872	21330	17311	4555	565607
58	Jamalpur	Karnal	7	337908	6951	40772	0	37160	23133	3438	65471	2165	0	5411	522409
59	Sunehari	Kurukshetra	3	358214	7121	67628	21716	13139	33955	21455	177156	17617	14638	9592	742231
60	Balali	Charkhi Dadri	4	513808	7656	45249	115003	7449	24617	13365	76580	3565	13792	41510	862594
61	Baijalpur	Fatehabad	5	329576	2158	37557	91449	23373	19112	17155	88590	22853	21956	4555	658334
62	Myond Kalan	Fatehabad	6	436968	13232	22208	0	9190	20414	21977	46558	19112	16849	6332	612840
63	Hazwana	Kaithal	4	362473	27825	67515	186692	12955	17565	18965	77345	10624	14359	3617	799935
64	Nanagwas	Mahender Garh	5	247386	11258	77310	74499	12439	37142	11842	80560	12546	19110	6810	590902

Sr. No.	Village/Holding	District	No of Households members	Food	Fuel	Clothing	Housing	Lighting	Health	Transport	Education	Religion	Marrriage & Social Cermonies	Others/ Telephone	Total
1	2	3	4	5	6	7	8	9	10	11	12	13	14	15	16
65	Garhi	Hisar	4	753504	9497	55515	184921	23844	36906	14449	63869	26960	36254	11040	1216759
66	Rakhi Khas	Hisar	4	344554	10031	45374	65437	35019	36248	20701	68461	22150	22723	27812	698510
67	Hadoli	Fatehabad	4	403153	11965	38959	106377	12563	6396	9132	65460	2611	5454	44053	706123
68	Chandpura	Mahender Garh	3	282982	12745	38849	199311	13111	26538	23224	27333	0	23224	12548	659865
Total			345	21422704	934429	2848926	4456043	1281064	1540026	1284529	5080819	476914	2059514	1671759	43056727

## 2.0 - 4.0 Hactares

1	Naya Nara	Panipat	6	305361	6700	25489		11479	27845	14369	23698	1321	31200	15217	462679
2	Lakhan Majra	Rohtak	6	235354	7850	33265	12547	10785	12896	12140	25876	2353	31500	13651	398217
3	Bambar	Rewari	5	344885	7540	26400	12643	11652	12646	13250	36254	3241	22650	24168	515329
4	Dahina	Rewari	6	213459	7950	36624	24451	10286	12369	8525	40126	2000	45120	27410	428320
5	Alipur	Faridabad	8	266426	9140	42693	17457	6520	21924	8989	25364	3692	32260	23587	458052
6	Junheda	Faridabad	3	168543	6200	27821	0	19425	22470	12475	28457	2714	29352	25630	343087
7	Belrkhan	Jind	5	244563	5060	32156	10453	9546	18745	9142	33241	2365	20245	24321	409837
8	Sasroli	Jhajjar	5	263698	6028	18847	12150	15624	15289	14233	34510	0	23512	26542	430433
9	Lajwana Kalan	Jind	5	203150	3825	26354	10145	8547	12547	11587	40125	2546	22543	36251	377620
10	Kulpur	Yamuna Nagar	3	172588	7800	26541	14879	10642	13245	10203	24256	0	23040	32561	335755
11	Dohad	Nuh	4	70756	8650	24587	10170	10852	14857	12201	23542	3698	25420	38562	243295
12	Bewal	Mahender Garh	5	284512	7890	26589	12698	14236	12754	12230	33458	1203	43140	23140	471850
13	Pabnawa	Kaithal	6	284785	6440	26300	12543	9632	12546	13250	36254	3241	22650	24168	451809
14	Seeswal	Hisar	5	191459	7050	40624	23451	13256	12369	8521	40123	2000	45120	27410	411383
15	Stoundi	Karnal	6	142547	4765	49521	15289	11840	12354	25340	34216	2204	201465	32472	532013
16	Meesa	Palwal	4	181458	8080	20365	16523	14325	23256	8136	36250	0	42412	12453	363258
17	Likhi	Palwal	3	182100	9750	30021	12354	13890	12235	8020	36201	2802	102453	44250	454076
18	Pabra	Hisar	4	185426	10140	45693	18457	6520	21524	8985	62364	3692	32560	23587	418948
19	Attolpur	Panipat	6	273698	6500	18547	15236	12324	15489	14233	34510	0	23512	26542	440591
20	Rajpur	Yamuna Nagar	6	264875	5325	20132	15021	12487	12423	7452	26542	2626	25250	22547	414680
21	Sandwa	Bhiwani	3	293165	9775	23236	12546	11324	15789	12500	50126	2254	30620	14320	475655
22	Chindad	Fatehabad	5	187451	6530	34125	0	16358	15473	14789	23569	3621	34015	25871	361802
23	Chowki No. 2	Rewari	5	272587	16320	38567	27542	7584	14258	12547	30302	3287	51287	21200	495481

Sr. No.	Village/Holding	District	No of Households members	Food	Fuel	Clothing	Housing	Lighting	Health	Transport	Education	Religion	Marrriage & Social Cermonies	Others/ Telephone	Total
1	2	3	4	5	6	7	8	9	10	11	12	13	14	15	16
24	Balana	Panipat	5	335632	19630	39145	32453	8647	33236	16230	55213	2541	133254	43258	719239
25	Bhagal	Kaithal	9	361265	13510	25463	23265	8521	33220	12698	43256	2012	60602	32345	616157
26	Phushgarh	Karnal	9	249685	10320	26589	25874	7563	11254	14257	45421	3589	32652	23241	450445
27	Khandora	Rewari	4	272145	5750	26541	10256	15243	21023	10547	45213	0	21340	32581	460639
28	Gothra (Tappa Khori)	Rewari	5	271345	12500	30210	14213	7410	19602	9630	63230	1561	26530	22420	478651
29	Behal	Bhiwani	8	311254	14520	28654	28523	9584	12358	5269	38512	2525	125874	42476	619549
30	Ghanghala	Bhiwani	6	282010	6520	30542	21652	10592	14253	5763	25130	1845	54120	52136	504563
31	Ghirai	Hisar	4	305641	11120	24536	10625	10243	12146	10165	37541	2254	122534	24785	571590
32	Saharpur	Mahender Garh	5	274512	7690	26589	15698	14236	12754	12230	33458	1203	43140	23140	464650
33	Rawalwas Khurd	Hisar	3	262698	12500	30214	39180	6547	14789	9874	30312	1421	26784	25234	459553
34	Kichana	Kaithal	10	235631	10560	32578	20214	14745	16530	12583	63258	1698	32514	20300	460611
35	Shekhupur Daroli	Fatehabad	3	341587	8220	21950	0	12325	13025	10230	29631	2587	21250	38560	499365
36	Alinka	Sirsa	4	213215	16901	25541	10425	16895	25001	12587	53246	2654	125416	22325	524206
37	Keeratpur	Panchkula	6	322364	11630	23258	21458	8974	29633	14563	55214	5052	126542	35400	654088
38	Mandhothi	Jhajjar	6	215136	10560	32221	16985	10892	26321	13214	33254	2521	126531	35236	522871
39	Kitlana	Bhiwani	3	355412	12500	30410	21457	7894	11275	9654	52364	2849	25471	98560	627846
40	Sohana	Ambala	5	225632	12700	31520	32140	8520	12236	12541	58741	3630	34789	38671	471120
41	Sarsa	Kurukshetra	8	314587	8901	25650	16253	11842	13521	14582	44250	3874	56587	39523	549570
42	Nuran Khera	Sonipat	7	247170	11510	2136	14150	9654	15203	17451	84236	4564	34580	85262	525916
43	Hasanpur Sohana	Nuh	5	261280	12100	25215	12356	8523	15652	11520	57410	2247	127894	44720	578917
44	Raliawas	Rewari	8	335478	8000	30125	0	12098	12587	11403	53542	4210	58600	56542	582585
45	Bhali Anandpur	Rohtak	6	275480	12320	30871	13123	10785	11436	19013	46141	2299	54725	34720	510913
46	Attarchata	Palwal	4	332386	13845	25456	16542	10842	25430	12546	52463	0	55471	52369	597350
Total			247	11834391	439115	1319911	723397	511709	777788	551667	1880400	107996	2488526	1509664	22144564

## 4.0 - 7.5 Hactares

1	Landa	Ambala	2	381275	13423	32534	15246	6523	12403	19456	42365	0	25367	55631	604223
2	Bashirpur	Mahender Garh	4	351263	17452	40125	25789	8256	12454	12340	57787	2965	26413	63542	618386
3	Dhola Majra	KuruKshetra	5	385678	6846	14978	17247	11463	15463	6510	65287	1047	55781	11375	591675
4	Chimmo	Fatehabad	5	324172	15632	35217	20453	10524	20123	15236	60456	0	14587	52087	568487
5	Krishan Nagar	Rewari	6	321810	12123	46879	29856	9235	26587	14528	70148	2874	32580	60320	626940
6	Siniyana	Fatehabad	4	225263	17528	52546	28542	12321	24785	13453	55467	2258	12536	57412	502111
7	Sungarpur	Bhiwani	9	264569	15234	32594	29243	10246	24384	12452	42153	4015	34021	92589	561500

Sr. No.	Village/Holding	District	No of Households members	Food	Fuel	Clothing	Housing	Lighting	Health	Transport	Education	Religion	Marrriage & Social Cermonies	Others/ Telephone	Total
1	2	3	4	5	6	7	8	9	10	11	12	13	14	15	16
8	Radauri	Yamuna Nagar	12	423167	13475	40741	31024	9025	10139	10240	50708	2845	23564	35463	650391
9	Timmoh	Yamuna Nagar	9	271265	14284	32456	34523	10523	12569	17485	50469	2984	25136	75896	547590
10	Kharwan	Yamuna Nagar	8	271047	17136	42436	10784	10652	17583	13581	50478	4025	16542	99632	553896
11	Angod	Karnal	4	261478	9231	60548	11546	13124	12561	20123	25870	425	25879	58620	499405
12	Jharad Rohi	Sirsa	5	333258	13214	45257	30250	12147	26312	18249	75647	2796	26852	103057	687039
13	Falsanda Rangran	Kuruksetra	6	201236	10135	42657	22106	10123	33211	12445	66145	2845	15652	74581	491136
14	Jasaat	Gurugram	8	327410	13200	53521	15487	8245	28190	14203	50848	3658	16424	30254	561440
15	Haripur Kuda	Panchkula	6	184078	11063	51125	22478	8201	29522	18908	20536	2554	11960	67634	428059
16	Jitta Kheri	Bhiwani	5	204188	12206	50126	30465	10168	44510	14884	53726	5039	25978	22510	473800
<b>Total</b>			<b>98</b>	<b>4731157</b>	<b>212182</b>	<b>673740</b>	<b>375039</b>	<b>160776</b>	<b>350796</b>	<b>234093</b>	<b>838090</b>	<b>40330</b>	<b>389272</b>	<b>960603</b>	<b>8966078</b>
<b>7.5 - 10 Hactares</b>															
1	Sanoli Kalan	Panipat	3	497893	25620	35620	13852	13241	64210	9036	93548	18255	75463	152394	999132
2	Barwala	Panchkula	13	456926	25620	38287	15776	16456	66691	8088	93521	16580	117412	113298	968655
3	Thol	Kuruksetra	3	498723	26253	45260	19543	13547	88654	5547	88256	15680	160424	148998	1110885
<b>Total</b>			<b>19</b>	<b>1453542</b>	<b>77493</b>	<b>119167</b>	<b>49171</b>	<b>43244</b>	<b>219555</b>	<b>22671</b>	<b>275325</b>	<b>50515</b>	<b>353299</b>	<b>414690</b>	<b>3078672</b>
<b>10.0 &amp; Above Hactares</b>															
1	Mokhra	Rohtak	4	250932	14452	22563	73204	10264	19320	15823	35478	2562	13247	30245	488090
2	Mandkol	Palwal	5	372550	14420	25250	11258	9581	34028	15874	46542	7125	12341	24578	573547
3	Panhera	Faridabad	5	362140	20450	35245	9347	8636	19578	17212	37485	1258	15258	20250	546859
4	Chandpur	Jhajjar	5	278326	21658	50144	0	11741	11175	10239	23586	2978	15241	19870	444958
5	Bisru	Nuh	6	192535	31452	30244	11530	11564	14258	18483	44423	5365	6124	28035	394013
6	Kheri Sheru	Kaithal	5	224168	20552	33579	7368	10853	12478	13526	40258	6282	7587	20235	396886
7	Hui	Charkhi Dadri	10	204130	25209	30589	9858	10453	10052	27546	58536	2687	14561	21859	415480
8	Pillu Khera	Jind	7	151432	19536	38088	12854	10287	11543	13156	42238	5265	11522	20967	336888
9	Darar	Karnal	7	233241	20485	38278	12079	8253	25045	15415	45065	5578	15036	12488	430963
<b>Total</b>			<b>54</b>	<b>2269454</b>	<b>188214</b>	<b>303980</b>	<b>147498</b>	<b>91632</b>	<b>157477</b>	<b>147274</b>	<b>373611</b>	<b>39100</b>	<b>110917</b>	<b>198527</b>	<b>4027684</b>
<b>Below 2.0 Hectares</b>			<b>345</b>	<b>21422704</b>	<b>934429</b>	<b>2848926</b>	<b>4456043</b>	<b>1281064</b>	<b>1540026</b>	<b>1284529</b>	<b>5080819</b>	<b>476914</b>	<b>2059514</b>	<b>1671759</b>	<b>43056727</b>
<b>2.0 - 4.0 Hectares</b>			<b>247</b>	<b>11834391</b>	<b>439115</b>	<b>1319911</b>	<b>723397</b>	<b>511709</b>	<b>777788</b>	<b>551667</b>	<b>1880400</b>	<b>107996</b>	<b>2488526</b>	<b>1509664</b>	<b>22144564</b>
<b>4.0 - 7.5 Hectares</b>			<b>98</b>	<b>4731157</b>	<b>212182</b>	<b>673740</b>	<b>375039</b>	<b>160776</b>	<b>350796</b>	<b>234093</b>	<b>838090</b>	<b>40330</b>	<b>389272</b>	<b>960603</b>	<b>8966078</b>
<b>7.5 - 10 Hectares</b>			<b>19</b>	<b>1453542</b>	<b>77493</b>	<b>119167</b>	<b>49171</b>	<b>43244</b>	<b>219555</b>	<b>22671</b>	<b>275325</b>	<b>50515</b>	<b>353299</b>	<b>414690</b>	<b>3078672</b>
<b>10 &amp; Above Hectares</b>			<b>54</b>	<b>2269454</b>	<b>188214</b>	<b>303980</b>	<b>147498</b>	<b>91632</b>	<b>157477</b>	<b>147274</b>	<b>373611</b>	<b>39100</b>	<b>110917</b>	<b>198527</b>	<b>4027684</b>
<b>Grand Total</b>			<b>763</b>	<b>41711248</b>	<b>1851433</b>	<b>5265724</b>	<b>5751148</b>	<b>2088425</b>	<b>3045642</b>	<b>2240234</b>	<b>8448245</b>	<b>714855</b>	<b>5401528</b>	<b>4755243</b>	<b>81273725</b>

**APPENDIX - VI -A**  
**Sources of goods consumed**  
**Value of items domestic expenditure furnished by the Farm**  
**A - Furnished by the Farm**

							(In ₹)
Sr. No	Village/Holding Size	District	Total domestic Expenditure	Food	Fuel	Total	Percentage of col. 7 to 4
1	2	3	4	5	6	7	8
<b>Below 2.0 Hactares</b>							
1	Hindol	Charkhi Dadri	707591	380034	24292	404326	57.14
2	Sehjaswas	Gurugram	713200	348820	22895	371715	52.12
3	Khuda Kala	Ambala	685584	308485	26112	334597	48.80
4	Sonti	Kurukshetra	724417	368388	17565	385953	53.28
5	Umedpura	Sirsa	806612	342223	28264	370487	45.93
6	Jamalpur	Gurugram	810417	370314	18571	388885	47.99
7	Kaloi	Jhajjar	553279	280065	14355	294420	53.21
8	Bhalot	Rohtak	804303	500357	22038	522395	64.95
9	Dhakla	Jhajjar	649194	314219	13484	327703	50.48
10	Lehrodha	Mahender Garh	529623	329311	8855	338166	63.85
11	Bahadurpur	Yamuna Nagar	369771	125904	18516	144420	39.06
12	Morni	Panchkula	659405	357708	23583	381291	57.82
13	Guhana	Sonipat	642593	289669	28205	317874	49.47
14	Mehmoodpur	Yamuna Nagar	728679	284069	10567	294636	40.43
15	Anmoli	Sirsa	427564	193309	27333	220642	51.60
16	Dhana	Nuh	486852	175438	24438	199876	41.05
17	Mardon Sahib	Ambala	508961	159680	24484	184164	36.18
18	Kheri Sampla	Rohtak	689884	332198	22715	354913	51.45
19	Panchi Jattan	Sonipat	618429	290058	23777	313835	50.75
20	Bupania	Jhajjar	655002	276982	9447	286429	43.73
21	Jamal	Sirsa	629149	211327	7795	219122	34.83
22	Ataila	Kaithal	770842	456254	7033	463287	60.10
23	Shikarpur	Hisar	1157867	804218	9377	813595	70.27
24	Mandarka	Mewat	587700	179550	17438	196988	33.52
25	Tai	Mewat	869801	279645	7809	287454	33.05
26	Nangal Shahpur	Mewat	887509	631798	10248	642046	72.34
27	Nabipur	Ambala	623240	279896	9781	289677	46.48
28	Jhanjhra Hasanpur	Bhiwani	477922	234729	18499	253228	52.99
29	Murthal	Sonipat	497533	206254	10557	216811	43.58
30	Chhinauli	Sonipat	464653	300421	9132	309553	66.62
31	Butana	Karnal	623174	266218	20704	286922	46.04
32	Jabala	Karnal	594162	299574	23723	323297	54.41
33	Madkola	Palwal	606829	251821	17560	269381	44.39
34	Manhoahar Pur	Jind	253350	29140	11838	40978	16.17
35	Panihari	Sirsa	639179	315790	12143	327933	51.31
36	Singhpura	Jind	538498	301129	11055	312184	57.97
37	Sarsaod	Hisar	513453	305213	13948	319161	62.16
38	Kathura	Sonipat	511451	169682	7765	177447	34.69
39	Khewra	Sonipat	409912	179304	9835	189139	46.14
40	Doomar Khan Kalan	Jind	338141	173305	12243	185548	54.87
41	Tikali	Gurugram	503203	326248	5551	331799	65.94
42	Kalayath	Kaithal	622044	331578	9364	340942	54.81
43	Jalal Aana	Sirsa	684906	382944	2164	385108	56.23

1	2	3	4	5	6	7	8
44	Bihariapur	Mahender Garh	639833	347768	10176	357944	55.94
45	Satnali	Mahender Garh	704796	223004	20301	243305	34.52
46	Langhri	Hisar	350759	155438	12563	168001	47.90
47	Chora Khalsa	Karnal	558448	339882	8444	348326	62.37
48	Bir Mathana	Kurukshetra	608312	309831	6830	316661	52.06
49	Tihar Malik	Sonipat	486929	221158	7757	228915	47.01
50	Mahmudpur	Panipat	552876	319894	5635	325529	58.88
51	Bhurewala	Ambala	970105	635589	8444	644033	66.39
52	Hathwala	Panipat	593697	329831	14355	344186	57.97
53	Mehrana	Charkhi Dadri	581099	277904	6577	284481	48.96
54	Majra(D)	Jhajjar	503540	204388	11653	216041	42.90
55	Bhoopgarh	Palwal	803060	309042	11235	320277	39.88
56	Nagura	Jind	491908	227985	7767	235752	47.93
57	Bhana Brahamna	Jind	565611	207295	7796	215091	38.03
58	Jamalpur	Karnal	522411	337908	6951	344859	66.01
59	Sunehari	Kurukshetra	742235	358214	7121	365335	49.22
60	Balali	Charkhi Dadri	862598	513808	7656	521464	60.45
61	Baijlpur	Fatehabad	658359	329576	2158	331734	50.39
62	Myond Kalan	Fatehabad	612819	436968	13232	450200	73.46
63	Hazwana	Kaithal	799941	362473	27825	390298	48.79
64	Nanagwas	Mahender Garh	590906	247386	11258	258644	43.77
65	Garhi	Hisar	1216763	753504	9497	763001	62.71
66	Rakhi Khas	Hisar	698540	344554	10031	354585	50.76
67	Hadoli	Fatehabad	706066	403135	11965	415100	58.79
68	Chandpura	Mahender Garh	659238	282900	12144	295044	44.76
<b>Total</b>			<b>43056727</b>	<b>21422704</b>	<b>934429</b>	<b>22357133</b>	<b>51.92</b>

## 2.0 - 4.0 Hactares

1	Naya Nara	Panipat	477915	305361	6700	312061	65.30
2	Lakhan Majra	Rohtak	398217	235354	7850	243204	61.07
3	Bambar	Rewari	515329	344885	7540	352425	68.39
4	Dahina	Rewari	428320	213459	7950	221409	51.69
5	Alipur	Faridabad	458052	266426	9140	275566	60.16
6	Junheda	Faridabad	343087	168543	6200	174743	50.93
7	Belarkhan	Jind	409837	244563	5060	249623	60.91
8	Susroli	Jhajjar	430433	263698	6028	269726	62.66
9	Lajwana Kalan	Jind	377620	203150	3825	206975	54.81
10	Kulpur	Yamuna Nagar	335755	172588	7800	180388	53.73
11	Dohad	Nuh	243295	70756	8650	79406	32.64
12	Bawal	Mahender Garh	471850	284512	7890	292402	61.97
13	Pabnawa	Kaithal	451809	284785	6440	291225	64.46
14	Siswal	Hisar	411383	191459	7050	198509	48.25
15	Stoundi	Karnal	532013	142547	4765	147312	27.69
16	Meesa	Palwal	363258	181458	8080	189538	52.18
17	Likhi	Palwal	454076	182100	9750	191850	42.25
18	Pabra	Hisar	418948	185426	10140	195566	46.68
19	Attolpur	Panipat	425355	273698	6500	280198	65.87
20	Rajpur	Yamuna Nagar	414680	264875	5325	270200	65.16
21	Sandwa	Bhiwani	475655	293165	9775	302940	63.69
22	Chindad	Fatehabad	361802	187451	6530	193981	53.62
23	Chowki No. 2	Rewari	495481	272587	16320	288907	58.31



1	2	3	4	5	6	7	8
24	Balana	Panipat	719239	335632	19630	355262	49.39
25	Bhagal	Kaithal	616157	361265	13510	374775	60.82
26	Phushgarh	Karnal	450445	249685	10320	260005	57.72
27	Khandora	Rewari	460639	272145	5750	277895	60.33
28	Gothra (Tappa Khori)	Rewari	478651	271345	12500	283845	59.30
29	Behal	Bhiwani	619549	311254	14520	325774	52.58
30	Ghandala	Bhiwani	504563	282010	6520	288530	57.18
31	Ghirai	Hisar	571590	305641	11120	316761	55.42
32	Saharpur	Mahender Garh	464650	274512	7690	282202	60.73
33	Rawalwas Khurd	Hisar	459553	262698	12500	275198	59.88
34	Kichana	Kaithal	460611	235631	10560	246191	53.45
35	Shekhupur Daroli	Fatehabad	499365	341587	8220	349807	70.05
36	Alinka	Sirsa	524206	213215	16901	230116	43.90
37	Keeratpur	Panchkula	654088	322364	11630	333994	51.06
38	Mandhothi	Jhajjar	522871	215136	10560	225696	43.16
39	Kitlana	Bhiwani	627846	355412	12500	367912	58.60
40	Sohana	Ambala	471120	225632	12700	238332	50.59
41	Sarsa	Kurukshetra	549570	314587	8901	323488	58.86
42	Nuran Khera	Kurukshetra	525916	247170	11510	258680	49.19
43	Hasanpur Sohana	Nuh	578917	261280	12100	273380	47.22
44	Raliawas	Rewari	582585	335478	8000	343478	58.96
45	Bhali Anandpur	Rohtak	510913	275480	12320	287800	56.33
46	Attarchata	Palwal	597350	332386	13845	346231	57.96
<b>Total</b>			<b>22144564</b>	<b>11834391</b>	<b>439115</b>	<b>12273506</b>	<b>55.42</b>
<b>4.0 - 7.5 Hectares</b>							
1	Landa	Ambala	604223	381275	13423	394698	65.32
2	Bashirpur	Mahender Garh	618386	351263	17452	368715	59.63
3	Dhola Majra	Kurukshetra	591675	385678	6846	392524	66.34
4	Chimmo	Fatehabad	568487	324172	15632	339804	59.77
5	Krishan Nagar	Rewari	626940	321810	12123	333933	53.26
6	Siniyana	Fatehabad	502111	225263	17528	242791	48.35
7	Sungarpur	Bhiwani	561500	264569	15234	279803	49.83
8	Radauri	Yamuna Nagar	650391	423167	13475	436642	67.14
9	Timmoh	Yamuna Nagar	547590	271265	14284	285549	52.15
10	Kharwan	Yamuna Nagar	553896	271047	17136	288183	52.03
11	Angod	Karnal	499405	261478	9231	270709	54.21
12	Jharad Rohi	Sirsa	687039	333258	13214	346472	50.43
13	Falsanda Rangran	Kurukshetra	491136	201236	10135	211371	43.04
14	Jasaat	Gurugram	561440	327410	13200	340610	60.67
15	Haripur Kuda	Panchkula	428059	184078	11063	195141	45.59
16	Jitta Kheri	Bhiwani	473800	204188	12206	216394	45.67
<b>Total</b>			<b>8966078</b>	<b>4731157</b>	<b>212182</b>	<b>4943339</b>	<b>55.13</b>
<b>7.5 - 10 Hectares</b>							
1	Sanoli Kalan	Panipat	999132	497893	25620	523513	52.40
2	Barwala	Panchkula	968655	456926	25620	482546	49.82
3	Thol	Kurukshetra	1110885	498723	26253	524976	47.26
<b>Total</b>			<b>3078672</b>	<b>1453542</b>	<b>77493</b>	<b>1531035</b>	<b>49.73</b>
<b>10.0 &amp; Above Hactares</b>							
1	Mokhra	Rohtak	488090	250932	14452	265384	54.37
2	Mandkaul	Palwal	573547	372550	14420	386970	67.47

1	2	3	4	5	6	7	8
3	Panhera	Faridabad	546859	362140	20450	382590	69.96
4	Chandpur	Jhajjar	444958	278326	21658	299984	67.42
5	Bisru	Nuh	394013	192535	31452	223987	56.85
6	Kheri Sheru	Kaithal	396886	224168	20552	244720	61.66
7	Hui	Charkhi Dadri	415480	204130	25209	229339	55.20
8	Pillu Khera	Jind	336888	151432	19536	170968	50.75
9	Darar	Karnal	430963	233241	20485	253726	58.87
<b>Total</b>			<b>4027684</b>	<b>2269454</b>	<b>188214</b>	<b>2457668</b>	<b>61.02</b>
	<b>Below 2.0</b>	<b>Hectares</b>	<b>43056727</b>	<b>21422704</b>	<b>934429</b>	<b>22357133</b>	<b>51.92</b>
	<b>2.0 - 4.0</b>	<b>Hectares</b>	<b>22144564</b>	<b>11834391</b>	<b>439115</b>	<b>12273506</b>	<b>55.42</b>
	<b>4.0 - 7.5</b>	<b>Hectares</b>	<b>8966078</b>	<b>4731157</b>	<b>212182</b>	<b>4943339</b>	<b>55.13</b>
	<b>7.5 - 10</b>	<b>Hectares</b>	<b>3078672</b>	<b>1453542</b>	<b>77493</b>	<b>1531035</b>	<b>49.73</b>
	<b>10 &amp; Above</b>	<b>Hectares</b>	<b>4027684</b>	<b>2269454</b>	<b>188214</b>	<b>2457668</b>	<b>61.02</b>
<b>Grand Total</b>			<b>81273725</b>	<b>41711248</b>	<b>1851433</b>	<b>43562681</b>	<b>53.60</b>

APPENDIX - VI-B  
Value of items domestic expenditure purchased from outside  
B-purchased from outside

Sr. No	Village/Holding Size	District	Total domestic Expenditure	Food	Fuel	Clothing	Lighting	Housing	Education	Marriage & Social Cermonies	Health	Others/ Telephone	Transport	Religion	Total	( In ₹ )
																Percentage of col. 16 to 4
1	2	3	4	5	6	7	8	9	10	11	12	13	14	15	16	17
<b>Below 2.0 Hactares</b>																
1	Hindol	Charkhi Dadri	707591	85008	8648	35774	16856	45565	34704	18555	34329	86421	21929	9129	396918	56.09
2	Sehjawas	Gurugram	713200	77205	8150	55361	8477	75823	78183	25933	38958	17357	36891	4499	426837	59.85
3	Khuda Kala	Ambala	685584	67096	9296	45682	10732	51723	37167	117479	21646	24976	36104	5600	427501	62.36
4	Sonti	Kurukshetra	724417	82097	6253	52640	11964	68549	37216	34699	10255	95635	20704	6800	426812	58.92
5	Umedpura	Sirsa	806612	75555	10062	61096	15264	66992	38438	131316	13421	83596	22432	3565	521737	64.68
6	Jamalpur	Gurugram	810417	82578	6611	35410	89021	76554	28190	2032	23158	117465	37160	12538	510717	63.02
7	Kaloi	Jhajjar	553289	60016	5110	28218	14330	76609	35603	15348	35260	18555	28284	6650	323983	58.56
8	Bhalot	Rohtak	804303	115089	7845	55724	35610	55699	27389	18571	26530	12538	37594	12250	404839	50.33
9	Dhakla	Jhajjar	649194	68554	4800	43916	13521	69049	17311	25051	25650	80703	35669	10617	394841	60.82
10	Lehrodha	Mahender Garh	529623	72327	3152	28972	31557	0	56852	18561	25460	13798	16256	0	266935	50.40
11	Bahadurpur	Yamuna Nagar	369771	31476	6591	55111	14355	53502	23158	9867	6421	18485	39053	5395	263414	71.24
12	Morni	Panchkula	659405	79427	8395	55205	8251	45621	85620	1853	23670	20699	33054	4138	365933	55.49
13	Guhna	Sonipat	642593	62417	10041	38311	14330	107779	28172	8435	36540	17304	64254	9592	397175	61.81
14	Mehmoodpur	Yamuna Nagar	728679	61017	3761	61635	12551	84842	77330	10558	36892	124571	22350	3311	498818	68.46
15	Anmoli	Sirsa	427564	48327	9730	35449	12122	42345	25839	18543	35884	10130	23041	3565	264975	61.97
16	Dhana	Nuh	486852	43859	8700	51173	37147	92304	11964	34438	21592	6855	27792	3715	339539	69.74
17	Mardon Sahib	Ambala	508961	39920	8716	54759	36901	88965	75115	17558	19112	8097	18650	5635	373428	73.37
18	Kheri Sampla	Rohtak	689884	73049	8086	32407	7506	74499	46499	18548	12635	78019	59316	5338	415902	60.29
19	Panchi Jattan	Sonipat	618423	72514	8464	35205	8255	73309	96243	28455	20370	20612	20386	1755	385568	62.35
20	Bupania	Jhajjar	655002	59245	3363	25666	10721	51689	77299	32571	22346	126329	21950	0	431179	65.83
21	Jamal	Sirsa	629149	52831	2775	27005	12560	82238	95637	133998	23144	13823	15650	5968	465629	74.01
22	Ataila	Kaithal	770842	114063	2503	75971	13210	85254	49655	31500	9165	14358	28439	0	424118	55.02
23	Shikarpur	Hisar	1157867	181054	3338	36381	9294	69316	56852	124235	15432	13798	15650	3311	528661	45.66

1	2	3	4	5	6	7	8	9	10	11	12	13	14	15	16	17
24	Mandarka	Mewat	587700	44887	6208	28931	31155	60561	56323	28355	20386	125075	26535	13386	441802	75.17
25	Tai	Mewat	869801	69911	2780	72038	9038	20659	298544	117311	36223	2158	22222	4151	655035	75.31
26	Nangal Shahpur	Mewat	887509	137949	3648	55862	9891	0	62197	42284	37315	4823	14190	18897	387056	43.61
27	Nabipur	Ambala	623240	59974	3482	55808	11151	102561	40257	17309	9224	80494	13256	3501	397017	63.70
28	Jhanjhra Hasanpur	Bhiwani	477922	58682	6585	25379	32957	74576	49303	13993	10595	9191	8699	0	289960	60.67
29	Murthal	Sonipat	497533	51563	3758	48049	9585	107167	52992	6316	13484	26852	12962	3311	336039	67.54
30	Chhinauli	Sonipat	464653	65105	3251	14455	9237	61775	34388	3241	6802	5901	15743	3557	223455	48.09
31	Butana	Karnal	623174	66554	7370	28434	64219	83273	80582	13557	35575	5080	17560	7968	410172	65.82
32	Jabala	Karnal	594162	74893	8445	34259	41420	81927	62386	4936	11180	4664	26532	3557	354199	59.61
33	Madkola	Palwal	606823	62955	6251	93315	33103	52389	85654	36008	14326	3434	17311	1906	406652	67.01
34	Manohar Pur	Jind	253350	7285	4214	19322	13365	46576	88598	12595	13515	3311	11529	3557	223867	88.36
35	Panihari	Sirsa	639179	78947	4323	15923	13783	45438	181386	35662	4996	3904	7050	3099	394511	61.72
36	Singhpura	Jind	538498	75282	3935	34049	12538	89028	41231	3441	31560	4565	3565	6332	305526	56.74
37	Sarsaod	Hisar	513453	76303	4965	19805	14330	64346	57430	4543	3560	6791	17560	5923	275556	53.67
38	Kathura	Sonipat	511451	42420	2764	54024	21964	76056	159930	6338	3295	3714	2735	5894	379134	74.13
39	Khewra	Sonipat	409912	44826	3501	25655	10084	89589	66516	3621	14330	3431	4233	3311	269097	65.65
40	Doomar Khan Kalan	Jind	338141	43326	4358	22849	9735	0	66588	16653	3557	12314	17306	3588	200274	59.23
41	Tikali	Gurugram	503203	81562	1976	25085	34704	35659	35578	4965	14355	3374	13993	3689	254940	50.66
42	Kalayath	Kaithal	622044	82894	3333	20643	23734	69798	95686	34396	3621	15730	12563	4928	367326	59.05
43	Jalal Aana	Sirsa	684906	85736	963	27637	12266	81499	105589	8727	23625	5177	13389	21884	386492	56.43
44	Bihariapur	Mahender Garh	639833	86942	3622	55515	10389	50015	85242	42371	16990	4530	9165	7969	372750	58.26
45	Satnali	Mahender Garh	704796	55751	5227	31295	13319	61112	89894	175578	32571	42630	11929	3159	522465	74.13
46	Langhri	Hisar	350759	38859	4472	54383	13240	0	52983	34388	0	13798	9132	4832	226087	64.46
47	Chora Khalsa	Karnal	558448	84970	3006	29911	8254	45213	48329	49674	17292	2158	3316	5971	298094	53.38
48	Bir Mathana	Kurukshetra	608312	77457	2431	21050	11250	62830	147589	11053	19121	3543	13482	1730	371536	61.08
49	Tihar Malik	Sonipat	486929	55289	2761	35716	8348	78254	56301	3621	36178	13795	12881	12915	316059	64.91
50	Mahmudpur	Panipat	552876	79973	2006	25604	10297	36037	63884	45431	19635	11839	11051	3565	309322	55.95
51	Bhurewala	Ambala	970105	148897	3006	33069	9359	0	170030	35294	51732	12243	14343	0	477973	49.27
52	Hathwala	Panipat	593697	82457	5110	32053	44849	0	88256	36223	17311	13386	17431	0	337076	56.78

1	2	3	4	5	6	7	8	9	10	11	12	13	14	15	16	17
53	Mehrana	Charkhi Dadri	581099	69476	2341	40069	51732	81048	56299	35589	15743	7392	3565	5177	368431	63.40
54	Majra(D)	Jhajjar	503540	51097	4148	47602	7646	88555	53838	46558	36180	3504	3612	0	342740	68.07
55	Bhoopgarh	Palwal	803060	77260	3999	21954	13515	55469	303132	33111	33632	6414	11929	3624	564039	70.24
56	Nagura	Jind	491908	56996	2765	56172	8038	10039	70173	12535	70368	4565	3557	20704	315912	64.22
57	Bhana Brahamna	Jind	565611	51823	2775	79004	7817	60963	95872	17311	41823	4555	21868	21330	405141	71.63
58	Jamalpur	Karnal	522411	84477	2474	40772	37160	0	65471	0	23133	5411	3438	2165	264501	50.63
59	Sunehari	Kurukshetra	742235	89553	2535	67628	13139	21716	177156	14638	33955	9592	21455	17617	468987	63.19
60	Balali	Charkhi Dadri	862598	128452	2725	45249	7449	115003	76580	13792	24617	41510	13365	3565	472307	54.75
61	Baijalpur	Fatehabad	658359	82394	768	37577	23373	91449	88590	21956	19112	4555	17179	22853	409806	62.25
62	Myond Kalan	Fatehabad	612819	109242	4710	22208	9165	0	46558	16849	20414	6332	21977	19112	276567	45.13
63	Hazwana	Kaithal	799941	90618	7436	67515	12955	186692	77745	14359	17565	3616	18965	10624	508090	63.52
64	Nanagwas	Mahender Garh	590906	61846	4008	77310	12439	74499	80180	19110	37142	6810	11842	12546	397732	67.31
65	Garhi	Hisar	1216763	178376	3881	55515	23844	184921	63869	36254	36906	11040	14449	26885	635940	52.26
66	Rakhi Khas	Hisar	698542	86165	3571	45374	35019	65437	68461	22723	36278	27833	20701	22150	433712	62.09
67	Hadoli	Fatehabad	706066	100783	4259	38939	12563	106377	65460	5454	6396	44054	9132	2611	396028	56.09
68	Chandpura	Mahender Garh	659238	70745	4313	38849	13111	199311	27333	23287	26538	12548	23224	0	439259	66.63
Total			43056727	5115676	328849	2848926	1281064	4456043	5080819	2059514	1540026	1671760	1284529	476914	26144120	60.72

## 2.0 - 4.0 Hactares

1	Naya Nara	Panipat	477915	86340	2385	25489	11479	15236	23698	31200	27845	15217	14369	1321	254579	53.27
2	Lakhan Majra	Rohtak	398217	58838	2794	33265	10785	12547	25876	31500	12896	13651	12140	2353	216645	54.40
3	Bambar	Rewari	515329	76221	2684	26400	11652	12643	36254	22650	12646	24168	13250	3241	241809	46.92
4	Dahina	Rewari	428320	63364	2830	36624	10286	24451	40126	45120	12369	27410	8525	2000	273105	63.76
5	Alipur	Faridabad	458052	56606	3253	42693	6520	17457	25364	32260	21924	23587	8989	3692	242345	52.91
6	Junhera	Faridabad	343087	52135	2207	27821	19425	0	28457	29352	22470	25630	12475	2714	222686	64.91
7	Belarkhan	Jind	409837	61140	1801	32156	9546	10453	33241	20245	18745	24321	9142	2365	223155	54.45
8	Sasroli	Jhajjar	430433	65924	2145	18847	15624	12150	34510	23512	15289	26542	14233	0	228776	53.15
9	Lajwana Kalan	Jind	377620	50787	1361	26354	8547	10145	40125	22543	12547	36251	11587	2546	222793	59.00
10	Kulpur	Yamuna Nagar	335755	43147	2776	26541	10642	14879	24256	23040	13245	32561	10203	0	201290	59.95
11	Dohad	Nuh	243295	17689	3079	24587	10852	10170	23542	25420	14857	38562	12201	3698	184657	75.90
12	Bewal	Mahender Garh	471850	71748	2808	26589	14236	12698	33458	43140	12754	23140	12230	1203	254004	53.83
13	Pabnawa	Kaithal	451809	61196	2292	26300	9632	12543	36254	22650	12546	24168	13250	3241	224072	49.59
14	Siswal	Hisar	411383	47864	2509	40624	13256	23451	40123	45120	12369	27410	8521	2000	263247	63.99
15	Stoundi	Karnal	532013	35636	696	49521	11840	15289	34216	201465	12354	32472	25340	2204	421033	79.14
16	Meesa	Palwal	363258	45364	2876	20365	14325	16523	36250	42412	23256	12453	8136	0	221960	61.10

1	2	3	4	5	6	7	8	9	10	11	12	13	14	15	16	17
17	Likhi	Palwal	454076	45525	3471	30021	13890	12354	36201	102453	12235	44250	8020	2802	311222	68.54
18	Pabra	Hisar	418948	40356	3609	45693	6520	18457	62364	32560	21524	23587	8985	3692	267347	63.81
19	Attolpur	Panipat	425355	68424	2314	18547	12324	0	34510	23512	15489	26542	14233	0	215895	50.76
20	Rajpur	Yamuna Nagar	414680	66218	1895	20132	12487	15021	26542	25250	12423	22547	7452	2626	212593	51.27
21	Sandwa	Bhiwani	475655	63291	3479	23236	11324	12546	50126	30620	15789	14320	12500	2254	239485	50.35
22	Chindad	Fatehabad	361802	46862	2324	34125	16358	0	23569	34015	15473	25871	14789	3621	217007	59.98
23	Chowki No. 2	Rewari	495481	68146	5809	38567	7584	27542	30302	51287	14258	21200	12547	3287	280529	56.62
24	Balana	Panipat	719239	73908	6988	39145	8647	32453	55213	133254	33236	43258	16230	2541	444873	61.85
25	Bhagal	Kaithal	616157	90316	4809	25463	8521	23265	43256	60602	33220	32345	12698	2012	336507	54.61
26	Phushgarh	Karnal	450445	62421	3673	26589	7563	25874	45421	32652	11254	23241	14257	3589	256534	56.95
27	Khandora	Rewari	460639	58036	2047	26541	15243	10256	45213	21340	21023	32581	10547	0	242827	52.72
28	Gothra (Tappa Khor)	Rewari	478651	50836	4450	30210	7410	14213	63230	26530	19602	22420	9630	1561	250092	52.25
29	Behal	Bhiwani	619549	67813	5169	28654	9584	28523	38512	125874	12358	42476	5269	2525	366757	59.20
30	Ghandala	Bhiwani	504563	60502	2321	30542	10592	21652	25130	54120	14253	52136	5763	1845	278856	55.27
31	Ghirai	Hisar	571590	76410	3958	24536	10243	10625	37541	122534	12146	24785	10165	2254	335197	58.64
32	Saharpur	Mahender Garh	464650	68628	2737	26589	14236	15698	33458	43140	12754	23140	12230	1203	253813	54.62
33	Rawalwas Khurd	Hisar	459553	55674	4450	30214	6547	39180	30312	26784	14789	25234	9874	1421	244479	53.20
34	Kichana	Kaithal	460611	58907	3759	32578	14745	20214	63258	32514	16530	20300	12583	1698	277086	60.16
35	Shekhupur Daroli	Fatehabad	499365	95396	3495	21950	12325	0	29631	21250	13025	38560	10230	2587	248449	49.75
36	Alinka	Sirsa	524206	53303	6016	25541	16895	10425	53246	125416	25001	22325	12587	2654	353409	67.42
37	Keeratpur	Panchkula	654088	65591	4140	23258	8974	21458	55214	126542	29633	35400	14563	5052	389825	59.60
38	Mandhothi	Jhajjar	522871	43784	3759	32221	10892	16985	33254	126531	26321	35236	13214	2521	344718	65.93
39	Kitlana	Bhiwani	627846	78853	4450	30410	7894	21457	52364	25471	11275	98560	9654	2849	343237	54.67
40	Sohana	Ambala	471120	56408	3521	31520	8520	32140	58741	34789	12236	38671	12541	3630	292717	62.13
41	Sarsa	Kurukshetra	549570	68646	3168	25650	11842	16253	44250	56587	13521	39523	14582	3874	297896	54.21
42	Nuran Khera	Sonipat	525916	51792	3097	2136	9654	14150	84236	34580	15203	85262	17451	4564	322125	61.25
43	Hasanpur Sohana	Nuh	578917	65320	4307	25215	8523	12356	57410	127894	15652	44720	11520	2247	375164	64.80
44	Raliawas	Rewari	582585	83869	2870	30125	12098	0	53542	58600	12587	56542	11403	4210	325846	55.93
45	Bhali Anandpur	Rohtak	510913	68888	4385	30871	10785	13123	46141	54725	11436	34720	19013	2299	296386	58.01
46	Attarchata	Palwal	597350	63096	4928	25456	10842	16542	52463	55471	25430	52369	12546	0	319143	53.43
Total			22144564	2811218	153894	1319911	511709	723397	1880400	2488526	777788	1509664	551667	107996	12836170	57.97

4.0 - 7.5 Hectares

1	2	3	4	5	6	7	8	9	10	11	12	13	14	15	16	17
1	Landa	Ambala	604223	95318	4778	32534	6523	15246	42365	25367	12403	55631	19456	0	309621	51.24
2	Bashirpur	Mahender Garh	618386	87815	6212	40125	8256	25789	57787	26413	12454	63542	12340	2965	343698	55.58
3	Dhola Majra	Kurukshetra	591675	106419	2437	14978	11463	17247	65287	55781	15463	11375	6510	1047	308007	52.06
4	Chimmo	Fatehabad	568487	81043	5564	35217	10524	20453	60456	14587	20123	52087	15236	0	315290	55.46
5	Krishan Nagar	Rewari	626940	70452	4315	46879	9235	29856	70148	32580	26587	60320	14528	2874	367774	58.66
6	Siniyana	Fatehabad	502111	66322	5239	52546	12321	28542	55467	12536	24785	57412	13453	2258	330881	65.90
7	Sungarpur	Bhiwani	561500	66142	5423	32594	10246	29243	42153	34021	24384	92589	12452	4015	353262	62.91
8	Radauri	Yamuna Nagar	650391	105791	4797	40741	9025	31024	50708	23564	10139	35463	10240	2845	324337	49.87
9	Timmoh	Yamuna Nagar	547590	77816	4085	32456	10523	34523	50469	25136	12569	75896	17485	2984	343942	62.81
10	Kharwan	Yamuna Nagar	553896	77761	5100	42436	10652	10784	50478	16542	17583	99632	13581	4025	348574	62.93
11	Angod	Karnal	499405	65369	3286	60548	13124	11546	25870	25879	12561	58620	20123	425	297351	59.54
12	Jharad Rohi	Sirsa	687039	83314	4704	45257	12147	30250	75647	26852	26312	103057	18249	2796	428585	62.38
13	Falsanda Rangran	Kurukshetra	491136	50309	3608	42657	10123	22106	66145	15652	33211	74581	12445	2845	333682	67.94
14	Jasaat	Gurugram	561440	81852	4699	53521	8245	15487	50848	16424	28190	30254	14203	3658	307381	54.75
15	Haripur Kuda	Panchkula	428059	46019	3945	51125	8201	22478	20536	11960	29522	67634	18908	2554	282882	66.08
16	Jitta Kheri	Bhiwani	473800	51047	4345	50126	10168	30465	53726	25978	44510	22510	14884	5039	312798	66.02
Total			8966078	1212789	72537	673740	160776	375039	838090	389272	350796	960603	234093	40330	5308065	59.20
7.5 - 10 Hectares																
1	Sanoli Kalan	Panipat	999132	249783	7121	35620	13241	13852	93548	75463	64210	152394	9036	18255	732523	73.32
2	Barwala	Panchkula	968655	242164	7120	38287	16456	15776	93521	117412	66691	113298	8088	16580	735393	75.92
3	Thol	Kurukshetra	1110885	277721	6346	45260	13547	19543	88256	160424	88654	148998	5547	15680	869976	78.31
Total			3078672	769668	20587	119167	43244	49171	275325	353299	219555	414690	22671	50515	2337892	75.94
10.0 & Above Hactares																
1	Mokhra	Rohtak	488090	52733	4145	22563	10264	73204	35478	13247	19320	30245	15823	2562	279584	57.28
2	Mandkaul	Palwal	573547	93137	5133	25250	9581	11258	46542	12341	34028	24578	15874	7125	284847	49.66
3	Panhera	Faridabad	546859	109966	7280	35245	8636	9347	37485	15258	19578	20250	17212	1258	281515	51.48
4	Chandpur	Jhajjar	444958	79851	7710	50144	11741	0	23586	15241	11175	19870	10239	2978	232535	52.26
5	Bisru	Nuh	394013	48134	1197	30244	11564	11530	44423	6124	14258	28035	18483	5365	219357	55.67

1	2	3	4	5	6	7	8	9	10	11	12	13	14	15	16	17
6	Kheri Sheru	Kaithal	396886	51042	6317	33579	10853	7368	40258	7587	12478	20235	13526	6282	209525	52.79
7	Hui	Charkhi Dadri	415480	51032	7974	30589	10453	9858	58536	14561	10052	21859	27546	2687	245147	59.00
8	Pillu Khera	Jind	336888	36858	5957	38088	10287	12854	42238	11522	11543	20966	13156	5265	208734	61.96
9	Darar	Karnal	430963	67610	6292	38278	8253	12079	45065	15036	25045	12488	15415	5578	251139	58.27
Total			4027684	590363	52005	303980	91632	147498	373611	110917	157477	198526	147274	39100	2212383	54.93
Below 2.0		Hectares	43056727	5115676	328849	2848926	1281064	4456043	5080819	2059514	1540026	1671760	1284529	476914	26144120	60.72
2.0 - 4.0		Hectares	22144564	2811218	153894	1319911	511709	723397	1880400	2488526	777788	1509664	551667	107996	12836170	57.97
4.0 - 7.5		Hectares	8966078	1212789	72537	673740	160776	375039	838090	389272	350796	960603	234093	40330	5308065	59.20
7.5 - 10		Hectares	3078672	769668	20587	119167	43244	49171	275325	353299	219555	414690	22671	50515	2337892	75.94
10 & Above		Hectares	4027684	590363	52005	303980	91632	147498	373611	110917	157477	198526	147274	39100	2212383	54.93
Grand Total			81273725	10499714	627872	5265724	2088425	5751148	8448245	5401528	3045642	4755243	2240234	714855	48838630	60.09



APPENDIX- VII  
Articles of food consumed (2021-22)

(In Qtls)													
Sr. No.	Village/Holding Size	District	No. of Household members	No. of AMU	Wheat	Rice	Gram	Maize & other cereals	Bajra	Pulses	Milk & Milk Products	Musturd Oil	Gur & Shakkar
1	2	3	4	5	6	7	8	9	10	11	12	13	14
<b>Below 2.0 Hactares</b>													
1	Hindol	Charkhi Dadri	3	3	11.02	1.04	1.23	0.26	0.20	1.21	62.65	0.97	1.96
2	Sehjaswas	Gurugram	4	3	9.45	0.53	0.00	0.00	0.26	0.87	67.13	0.57	1.87
3	Khuda Kala	Ambala	5	4	12.46	1.28	0.70	0.00	0.00	1.32	5.78	4.24	2.64
4	Sonti	Kurukshetra	4	4	7.55	2.65	0.00	0.49	0.00	1.48	60.65	1.89	4.63
5	Umedpura	Sirsa	4	3	13.59	1.36	0.00	0.00	0.26	1.57	55.02	0.00	3.38
6	Jamalpur	Gurugram	4	4	6.32	1.40	0.00	0.13	0.00	2.15	64.12	0.78	2.87
7	Kaloi	Jhajjar	5	4	15.76	1.40	0.00	0.00	0.00	2.28	40.27	2.74	2.17
8	Bhalot	Rohtak	5	4	9.13	1.06	0.78	0.00	0.12	0.77	58.11	4.17	1.69
9	Dhakla	Jhajjar	5	4	20.40	0.88	0.00	0.00	0.88	1.12	42.78	0.00	2.73
10	Lehrodha	Mahender Garh	6	5	9.66	0.99	2.59	0.00	0.13	1.90	37.90	3.55	0.90
11	Bahadurpur	Yamuna Nagar	4	4	10.33	0.58	1.47	0.00	0.13	0.93	65.79	1.38	2.29
12	Morni	Panchkula	9	7	5.89	1.05	0.00	0.24	0.00	1.42	62.96	0.99	2.11
13	Guhna	Sonipat	6	5	6.87	1.35	1.56	0.00	0.30	1.97	63.53	1.32	3.30
14	Mehmoodpur	Yamuna Nagar	6	5	6.14	0.89	1.03	0.00	0.56	1.94	32.16	1.27	1.96
15	Anmoli	Sirsa	4	3	0.63	1.50	0.00	0.00	0.57	0.85	77.00	0.00	1.79
16	Dhana	Nuh	4	3	8.43	4.95	1.84	0.00	0.19	3.38	49.70	2.09	3.44
17	Mardon Sahib	Ambala	4	4	4.06	1.41	1.38	0.00	0.18	0.53	63.57	1.07	2.30
18	Kheri Sampla	Rohtak	6	5	11.42	2.42	2.75	0.00	0.00	1.80	47.96	2.63	3.91
19	Panchi Jattan	Sonipat	4	4	13.88	1.66	0.00	0.00	0.00	1.18	62.68	1.20	2.72
20	Bupania	Jhajjar	3	3	2.17	1.41	2.53	0.00	0.33	2.22	54.99	1.19	4.36
21	Jamal	Sirsa	5	4	6.51	0.73	0.00	0.21	0.00	0.63	70.26	0.63	1.71
22	Ataila	Kaithal	4	4	3.60	1.91	0.00	0.00	0.00	1.37	68.98	1.12	2.23
23	Shikarpur	Hisar	11	8	11.52	0.98	0.00	0.30	0.00	1.29	65.06	0.90	1.92
24	Mandarka	Mewat	7	6	9.54	1.06	1.09	0.00	0.00	1.35	5.93	1.60	2.33
25	Tai	Mewat	5	5	11.40	2.45	1.80	0.00	0.21	1.69	47.58	1.10	3.38
26	Nangal Shahpur	Mewat	4	3	5.93	0.45	0.63	0.44	0.09	0.69	62.02	0.83	0.85
27	Nabipur	Ambala	8	6	13.19	1.04	0.00	0.00	0.00	0.71	51.41	0.79	2.80
28	Jhanjhra Hasanpu	Bhiwani	5	4	5.80	1.04	0.00	0.21	0.00	0.00	71.23	0.67	1.68
29	Murthal	Sonipat	3	3	4.01	0.74	0.00	0.31	0.00	0.00	68.55	1.16	1.65

1	2	3	4	5	6	7	8	9	10	11	12	13	14
30	Chhinauli	Sonipat	5	4	12.25	2.35	0.00	0.00	0.00	1.76	53.06	0.84	2.57
31	Butana	Karnal	4	3	5.26	1.03	0.00	0.00	0.00	0.63	70.47	1.16	1.62
32	Jabala	Karnal	7	6	7.91	1.93	1.90	0.00	0.28	1.52	64.97	2.11	2.90
33	Madkola	Palwal	8	6	8.61	1.13	0.00	1.66	0.00	2.20	58.50	2.06	2.50
34	Manohar Pur	Jind	3	2	11.50	1.24	1.42	0.00	0.00	1.32	57.75	0.76	2.54
35	Panihari	Sirsa	6	5	12.33	1.55	1.41	0.00	1.41	1.69	44.37	1.88	2.00
36	Singhpura	Jind	4	4	9.79	0.74	1.80	0.00	0.00	2.04	63.37	1.13	2.16
37	Sarsaod	Hisar	6	5	13.24	0.44	1.14	0.00	0.18	2.72	49.41	1.31	1.82
38	Kathura	Sonipat	3	3	9.73	0.89	1.00	0.00	0.18	1.17	58.74	0.78	1.81
39	Khewra	Sonipat	5	4	11.83	2.00	0.00	0.00	0.27	1.36	58.69	0.63	2.35
40	Doomar Khan Kal	Jind	4	4	14.02	1.95	1.88	0.00	0.00	1.23	54.29	0.98	2.96
41	Tikali	Gurugram	4	3	9.66	2.16	2.06	0.00	2.26	1.40	55.83	1.53	3.91
42	Kalayyat	Kaithal	6	5	11.16	0.50	2.16	0.00	0.00	2.23	55.53	1.91	1.85
43	Jalal Aana	Sirsa	5	4	6.18	0.61	0.64	0.00	0.87	0.22	70.41	1.33	1.45
44	Biharipur	Mahender Garh	6	4	25.24	1.37	2.04	0.25	0.00	1.61	337.86	1.76	5.74
45	Satnali	Mahender Garh	6	5	17.06	1.88	1.83	0.00	0.00	1.89	43.79	1.43	1.99
46	Langhri	Hisar	6	5	13.07	1.12	1.75	0.00	0.21	1.22	58.25	1.36	1.81
47	Chora Khalsa	Karnal	5	5	14.92	0.91	0.98	0.00	1.65	2.23	45.43	1.10	3.16
48	Bir Mathana	Kurukshetra	7	5	13.79	0.52	1.40	0.18	0.00	2.54	52.12	0.79	2.88
49	Tihar Malik	Sonipat	2	2	6.85	1.00	0.00	0.00	0.82	0.00	73.02	0.66	2.40
50	Mahmudpur	Panipat	5	4	14.94	1.43	0.00	1.07	0.26	1.57	49.06	2.20	2.20
51	Bhurewala	Ambala	6	5	8.07	0.63	1.11	0.00	0.00	1.37	43.31	1.22	1.37
52	Hathwala	Panipat	6	5	11.18	0.00	1.14	0.00	0.00	2.42	49.59	1.32	2.78
53	Mehrana	Charkhi Dadri	4	3	7.18	0.30	0.00	0.00	0.38	1.04	39.64	0.86	1.66
54	Majra(D)	Jhajjar	6	4	10.32	0.62	0.58	0.00	0.42	1.45	57.54	0.79	1.13
55	Bhoopgarh	Palwal	10	8	12.28	0.72	0.00	0.00	0.28	2.12	27.12	0.66	2.97
56	Nagura	Jind	3	3	6.62	0.72	0.00	0.00	0.00	1.48	64.87	0.69	1.33
57	Bhana Brahamna	Jind	7	5	11.60	1.04	1.36	0.13	0.00	2.04	49.35	2.10	1.60
58	Jamalpur	Karnal	7	5	13.60	1.26	1.57	0.00	0.67	2.56	42.69	1.16	2.63
59	Sunehari	Kurukshetra	3	3	5.69	0.69	0.59	0.00	0.13	0.62	43.02	0.79	1.22
60	Balali	Charkhi Dadri	4	4	7.05	0.46	0.47	0.00	0.32	0.84	27.59	0.73	1.03
61	Baijalpur	Fatehabad	5	4	5.87	0.46	0.00	0.00	0.06	0.48	64.31	0.44	0.39
62	Myonda Kalan	Fatehabad	6	4	5.26	0.44	0.46	0.00	0.00	1.02	67.08	0.89	0.95
63	Hazwana	Kaithal	4	3	12.59	1.00	1.08	0.25	0.22	1.13	63.02	0.86	2.65
64	Nanagwas	Mahender Garh	5	4	15.74	2.01	2.64	0.00	0.00	3.18	58.24	0.82	2.45
65	Garhi	Hisar	4	4	5.94	0.53	0.67	0.00	0.34	1.21	61.20	0.76	1.34

1	2	3	4	5	6	7	8	9	10	11	12	13	14
66	Rakhi Khas	Hisar	4	4	12.02	0.43	0.73	0.13	0.24	1.73	59.60	1.24	1.08
67	Hadoli	Fatehabad	4	4	10.76	0.55	0.62	0.15	0.06	0.97	34.83	0.79	1.24
68	Chandpura	Mahender Garh	3	3	16.90	0.97	1.21	0.13	0.13	1.94	335.22	1.60	1.76
Total			345	287	9.31	0.98	0.76	0.09	0.21	1.33	60.17	1.18	1.91

## 2.0 - 4.0 Hactares

1	Naya Nara	Panipat	6	5	20.95	0.51	1.20	0.00	0.37	5.73	43.55	1.43	1.53
2	Lakhan Majra	Rohtak	6	5	33.22	1.13	1.06	0.00	0.24	1.52	36.01	1.14	1.38
3	Bambar	Rewari	5	4	30.76	2.26	1.41	0.00	0.00	2.54	30.88	1.03	0.57
4	Dahina	Rewari	6	5	20.60	1.18	1.21	0.30	0.38	0.75	52.66	1.44	0.18
5	Alipur	Faridabad	8	7	16.70	0.30	0.27	0.00	0.32	5.30	32.41	0.81	1.37
6	Junhera	Faridabad	3	3	23.76	6.00	3.20	0.00	1.45	5.43	23.14	2.30	1.87
7	Belarkhan	Jind	5	4	15.12	0.90	0.86	0.00	0.00	1.33	54.68	0.44	1.61
8	Sasroli	Jhajjar	5	4	26.80	1.03	1.05	0.27	0.26	0.65	49.65	1.25	0.16
9	Lajwana Kalan	Jind	5	4	22.94	0.04	0.66	0.00	0.33	1.98	43.24	0.53	1.96
10	Kulpur	Yamuna Nagar	3	3	23.41	0.88	0.68	0.13	0.00	0.40	50.08	1.06	0.10
11	Dohad	Nuh	4	3	14.63	2.35	0.00	0.00	0.00	1.06	58.42	0.41	1.71
12	Bewal	Mahender Garh	5	5	22.62	1.26	1.56	0.20	0.00	0.81	48.85	0.83	0.97
13	Pabnawa	Kaithal	6	4	22.56	0.98	1.11	0.19	0.00	1.14	52.48	1.59	1.29
14	Siswal	Hisar	5	4	14.71	2.63	0.87	0.00	0.25	1.10	61.36	0.91	1.22
15	Stoundi	Karnal	6	5	21.38	2.13	0.97	0.00	0.00	1.26	53.97	0.92	1.49
16	Meesa	Palwal	4	3	22.04	1.77	1.27	0.14	0.00	1.39	54.27	1.47	0.61
17	Likhi	Palwal	3	3	13.30	1.47	1.18	0.00	0.27	2.02	52.78	1.53	2.52
18	Pabra	Hisar	4	3	12.57	1.48	0.50	0.00	0.17	1.14	62.94	1.24	0.59
19	Attolpur	Panipat	6	5	16.33	2.44	1.35	0.12	0.26	1.09	58.51	0.57	0.72
20	Rajpur	Yamuna Nagar	6	5	16.06	0.64	0.46	0.14	0.17	3.30	51.64	2.33	1.07
21	Sandwa	Bhiwani	3	3	16.47	0.00	1.23	0.14	0.00	5.22	56.79	0.83	0.82
22	Chindad	Fatehabad	5	4	23.39	0.09	0.94	0.19	0.00	3.09	50.62	2.60	0.84
23	Chowki No. 2	Rewari	5	4	40.99	2.28	2.68	0.24	0.00	1.38	10.73	1.41	1.67
24	Balana	Panipat	5	4	11.97	1.73	0.78	0.70	0.00	1.32	62.86	1.86	0.70
25	Bhagal	Kaithal	9	7	17.37	2.19	0.99	2.07	0.00	1.67	46.03	1.67	0.73
26	Phushgarh	Karnal	9	8	20.59	2.73	0.79	0.00	0.34	1.85	44.45	0.92	1.53
27	Khandora	Rewari	4	3	19.85	0.35	0.91	0.00	0.40	1.34	51.99	0.43	1.76
28	Gothra (Tappa Kh	Rewari	5	4	12.89	1.81	0.81	0.73	0.00	1.38	49.59	1.73	1.44
29	Behal	Bhiwani	8	7	25.31	2.03	1.47	0.46	0.00	1.95	45.98	1.34	0.59
30	Ghandala	Bhiwani	6	5	21.78	4.84	0.63	0.00	0.00	6.69	47.09	1.44	1.01
31	Ghirai	Hisar	4	4	19.63	1.43	0.70	0.00	0.00	5.42	46.57	1.07	0.96
32	Saharpur	Mahender Garh	5	4	19.08	1.10	1.36	0.17	0.00	0.70	54.64	0.72	0.85
33	Rawalwas	Khurc Hisar	3	3	13.29	0.18	1.16	0.33	0.25	0.43	44.29	0.83	0.37
34	Kichana	Kaithal	10	8	17.57	1.30	1.93	0.00	0.37	6.93	45.19	2.23	1.07
35	Shekhupur Daroli	Fatehabad	3	3	18.46	1.37	1.01	0.00	0.00	6.25	50.88	0.65	0.26

1	2	3	4	5	6	7	8	9	10	11	12	13	14
36	Alinka	Sirsa	4	4	14.96	0.81	3.36	0.15	0.55	0.71	59.48	1.31	0.80
37	Keeratpur	Panchkula	6	5	14.09	1.15	1.43	0.15	0.38	2.03	57.06	1.38	1.81
38	Mandhothi	Jhajjar	6	5	12.54	0.76	1.14	0.15	0.25	0.53	61.39	0.27	0.66
39	Kitlana	Bhiwani	3	3	32.31	0.79	0.64	0.00	0.00	7.33	39.87	0.90	0.19
40	Sohana	Ambala	5	4	16.74	1.27	0.83	0.11	0.27	0.30	57.43	0.74	0.48
41	Sarsa	Kurukshetra	8	7	26.30	1.50	1.04	0.11	0.25	1.05	46.69	0.65	0.67
42	Nuran Khera	Kurukshetra	7	6	19.64	1.40	0.92	0.12	0.32	0.33	53.91	0.82	0.53
43	Hasanpur	Sohana Nuh	5	3	26.80	1.19	0.86	0.11	0.31	1.06	53.21	0.91	0.49
44	Raliawas	Rewari	8	6	30.94	0.91	0.85	0.00	0.29	1.21	37.75	0.91	2.75
45	Bhali Anandpur	Rohtak	6	5	20.80	2.07	0.87	0.17	0.00	1.16	59.81	0.13	0.62
46	Attarchata	Palwal	4	3	23.35	4.06	2.36	0.44	0.61	2.12	42.62	1.18	2.02
Total			247	206	20.07	1.54	1.12	0.17	0.20	2.23	49.78	1.11	1.03

## 4.0 - 7.5 Hactares

1	Landa	Ambala	2	2	8.40	0.44	1.10	0.00	0.00	0.58	73.65	0.40	0.24
2	Bashirpur	Mahender Garh	4	4	23.65	4.51	1.95	0.00	0.53	2.58	42.67	1.79	2.23
3	Dhola Majra	Kurukshetra	5	4	31.55	3.72	2.34	0.00	0.71	2.49	35.05	1.35	2.51
4	Chimmo	Fatehabad	5	4	14.96	3.01	2.00	0.37	0.00	2.44	46.04	1.75	1.46
5	Krishan Nagar	Rewari	6	5	20.65	3.00	2.33	0.38	0.49	2.74	44.61	1.70	2.59
6	Siniyana	Fatehabad	4	3	14.56	2.78	1.20	0.00	0.31	1.59	56.91	1.10	1.38
7	Sungarpur	Bhiwani	9	7	12.42	1.87	1.23	0.19	0.00	1.24	61.20	1.17	0.27
8	Radauri	Yamuna Nagar	12	9	11.79	2.07	1.58	0.16	0.00	1.63	57.35	1.09	1.51
9	Timmoh	Yamuna Nagar	9	7	14.02	2.40	1.43	0.00	0.31	1.77	60.65	1.32	0.69
10	Kharwan	Yamuna Nagar	8	7	19.01	2.07	1.29	0.14	0.47	1.74	53.57	0.67	1.26
11	Angod	Karnal	4	4	10.75	0.25	1.17	0.00	0.35	1.59	60.47	0.92	0.41
12	Jharad Rohi	Sirsa	5	5	12.21	0.95	0.67	0.11	0.24	1.31	62.68	0.70	0.81
13	Falsanda Rangrar	Kurukshetra	6	5	21.33	0.87	1.82	0.29	0.27	1.80	49.14	0.79	1.41
14	Jasaat	Gurugram	8	7	18.51	1.67	1.37	0.25	0.20	2.33	51.67	1.02	1.14
15	Haripur Kuda	Panchkula	6	5	9.83	1.96	1.81	0.15	0.13	1.73	56.22	1.23	1.32
16	Jitta Kheri	Bhiwani	5	4	12.61	1.11	1.23	0.00	0.00	1.22	57.54	1.36	0.72
Total			98	82	15.15	1.82	1.43	0.12	0.22	1.70	55.80	1.09	1.11

## 7.5 - 10 Hactares

1	Sanoli Kalan	Panipat	3	3	19.40	3.36	5.94	0.50	1.34	0.71	42.50	1.96	1.94
2	Barwala	Panchkula	13	9	29.55	3.88	1.55	0.00	1.43	1.16	35.35	1.68	1.67
3	Thol	Kurukshetra	3	3	18.79	4.75	1.59	0.48	1.87	1.37	38.36	1.98	2.03
Total			19	15	23.03	3.98	2.97	0.30	1.54	1.08	38.55	1.86	1.86

## 10.0 &amp; Above Hactares

1	Mokhra	Rohtak	4	4	20.12	2.83	2.59	0.35	0.37	1.21	41.89	1.21	1.75
2	Mandkaul	Palwal	5	4	18.11	2.09	1.88	0.54	0.73	1.01	32.76	1.80	1.60
3	Panhera	Faridabad	5	4	16.65	5.73	2.39	0.56	0.81	2.49	37.21	2.65	1.67
4	Chandpur	Jhajjar	5	4	15.46	1.79	5.04	0.00	1.11	1.81	44.36	1.45	1.93

1	2	3	4	5	6	7	8	9	10	11	12	13	14
5	Bisru	Nuh	6	5	19.51	2.38	2.65	0.37	0.62	1.23	31.96	1.46	4.06
6	Kheri Sheru	Kaithal	5	4	15.16	2.35	2.38	0.00	0.54	1.29	42.50	1.42	1.82
7	Hui	Charkhi Dadri	10	9	19.69	3.60	2.75	0.00	0.45	0.95	36.76	2.13	2.05
8	Pillu Khera	Jind	7	6	19.47	2.70	2.47	0.45	0.79	1.37	37.80	0.87	2.17
9	Darar	Karnal	7	6	18.24	3.47	2.74	0.00	0.65	1.25	32.99	1.02	2.01
<b>Total</b>			<b>54</b>	<b>46</b>	<b>18.05</b>	<b>2.96</b>	<b>2.73</b>	<b>0.25</b>	<b>0.67</b>	<b>1.38</b>	<b>37.44</b>	<b>1.54</b>	<b>2.10</b>
<b>Below 2.0 Hectares</b>			<b>345</b>	<b>287</b>	<b>9.31</b>	<b>0.98</b>	<b>0.76</b>	<b>0.09</b>	<b>0.21</b>	<b>1.33</b>	<b>60.17</b>	<b>1.18</b>	<b>1.91</b>
<b>2.0 - 4.0 Hectares</b>			<b>247</b>	<b>206</b>	<b>20.07</b>	<b>1.54</b>	<b>1.12</b>	<b>0.17</b>	<b>0.20</b>	<b>2.23</b>	<b>49.78</b>	<b>1.11</b>	<b>1.03</b>
<b>4.0 - 7.5 Hectares</b>			<b>98</b>	<b>82</b>	<b>15.15</b>	<b>1.82</b>	<b>1.43</b>	<b>0.12</b>	<b>0.22</b>	<b>1.70</b>	<b>55.80</b>	<b>1.09</b>	<b>1.11</b>
<b>7.5 - 10 Hectares</b>			<b>19</b>	<b>15</b>	<b>23.03</b>	<b>3.98</b>	<b>2.97</b>	<b>0.30</b>	<b>1.54</b>	<b>1.08</b>	<b>38.55</b>	<b>1.86</b>	<b>1.86</b>
<b>10 &amp; Above Hectares</b>			<b>54</b>	<b>46</b>	<b>18.05</b>	<b>2.96</b>	<b>2.73</b>	<b>0.25</b>	<b>0.67</b>	<b>1.38</b>	<b>37.44</b>	<b>1.54</b>	<b>2.10</b>
<b>Grand Total</b>			<b>763</b>	<b>636</b>	<b>14.34</b>	<b>1.59</b>	<b>1.25</b>	<b>0.14</b>	<b>0.30</b>	<b>1.61</b>	<b>53.88</b>	<b>1.21</b>	<b>1.56</b>

APPENDIX - VIII  
Expenditure on food by the family (21-22)

Sr. No.	Village/Holding Size	District	No. of Households Members	No. of AMU	Wheat	Rice	Gram	Maize & other cereals	Bajara	Pulses	Milk & Milk Products	Musturd Oil	Gur & Shakkar	Salt & Spices	Fruits	Vegetables	Meat Products	Intoxicant	Misc.	Total
Below 2.0 Hactares																				
1	Hindol	Charkhi Dadri	3	3	24557	2328	2744	590	450	2701	157185	2151	4371	4311	3539	2538	0	0	15339	222804
2	Sehawas	Gurugram	4	3	21487	1207	0	0	585	1983	174104	1287	4252	2304	2044	2466	2570	3530	9620	227439
3	Khuda Kala	Ambala	5	4	24785	2554	1400	0	0	2626	130700	8426	5260	2020	5981	2427	0	7549	5207	198935
4	Sonti	Kurukshetra	4	4	12266	4312	0	800	0	2412	112130	3065	7531	3397	2942	2394	0	3894	7376	162519
5	Umedpura	Sirsa	4	3	18421	1848	0	0	350	2122	85720	0	4586	3285	3819	3841	2404	3402	5749	135547
6	Jamalpur	Gurugram	4	4	12266	2710	0	250	0	4170	148973	1511	5575	2205	3119	2104	2968	4146	4122	194119
7	Kaloi	Jhajjar	5	4	33436	2960	0	0	0	4845	99792	5817	4599	2850	7046	24274	0	6179	20340	212138
8	Bhalot	Rohtak	5	4	19092	2217	1624	0	260	1608	148930	8716	3526	2700	3092	3897	0	9357	4176	209195
9	Dhakla	Jhajjar	5	4	27958	1207	0	0	1200	1538	62969	0	3737	3897	13393	1976	0	2658	16489	137022
10	Lehrodha	Mahender Garh	6	5	26148	2689	7000	0	350	5137	121953	9612	2427	3592	21634	45041	4745	9582	10685	270595
11	Bahadurpur	Yamuna Nagar	4	4	19551	1096	2792	0	250	1768	144115	2609	4335	3114	1667	4153	0	0	3905	189355
12	Morni	Panchkula	9	7	11746	2094	0	480	0	2840	154371	1965	4212	2466	1705	3006	0	0	14432	199317
13	Guhna	Sonipat	6	5	9150	1800	2072	0	400	2626	93853	1755	4392	2934	4104	3201	0	4016	2820	133123
14	Mehmoodpur	Yamuna Nagar	6	5	16328	2365	2744	0	1500	5156	94034	3364	5211	2520	5637	25942	3951	2551	94541	265844
15	Anmoli	Sirsa	4	3	1312	3133	0	0	1200	1768	181047	0	3737	5067	2635	1976	0	3072	3796	208743
16	Dhana	Nuh	4	3	13304	7818	2912	0	300	5338	88995	3294	5424	1701	10876	2505	3539	4788	7072	157866
17	Mardon Sahib	Ambala	4	4	8047	2788	2744	0	350	1050	140785	2124	4562	2205	10919	2343	0	0	20280	198197
18	Kheri Sampla	Rohtak	6	5	13304	2820	3203	0	0	2101	62969	3065	4562	3501	4249	1948	0	11685	3135	116542
19	Panchi Jattan	Sonipat	4	4	23396	2800	0	0	0	1983	121357	2026	4589	3240	1559	2227	0	0	5424	168601
20	Bupania	Jhajjar	3	3	2766	1800	3236	0	420	2838	86855	1521	5568	2574	3243	3980	2989	4105	5857	127752
21	Jamal	Sirsa	5	4	17198	1924	0	560	0	1661	219785	1661	4524	3244	2011	4086	4550	0	2777	263981
22	Ataila	Kaithal	4	4	7450	3954	0	0	0	2840	163274	2307	4599	5112	5970	3117	0	4519	3525	206667
23	Shikarpur	Hisar	11	8	25246	2156	0	650	0	2838	166975	1965	4212	2601	2754	4231	0	0	5532	219160
24	Mandarka	Mewat	7	6	18496	2047	2116	0	0	2626	131801	3112	4528	3240	3872	1926	3037	13291	3861	193953
25	Tai	Mewat	5	5	18846	4048	2968	0	350	2793	86189	1825	5589	2520	2130	1558	3570	5103	27771	165260
26	Nangal Shahpur	Mewat	4	3	38368	2895	4061	2852	600	4448	494257	5370	5526	3371	37233	27169	2838	0	18280	647268
27	Nabipur	Ambala	8	6	26024	2048	0	0	0	1393	110965	1556	5528	4986	2926	4097	3209	12908	21696	197336
28	Jhanjhra Hasan]	Bhiwani	5	4	15576	2786	0	560	0	0	220255	1813	4525	5859	3119	1592	2930	0	9763	268778
29	Murthal	Sonipat	3	3	11033	2032	0	850	0	0	219883	3188	4539	5058	12178	2514	3526	0	10526	275327
30	Chhinauli	Sonipat	5	4	23364	4476	0	0	0	3355	113200	1608	4892	5040	2689	2449	3526	6232	19884	190715
31	Butana	Karnal	4	3	15030	2932	0	0	0	1800	245086	3322	4625	2304	1936	1781	0	4040	3145	286001
32	Jabala	Karnal	7	6	12331	3002	2968	0	440	2368	115763	3294	4526	3402	1925	3062	0	0	2777	155858
33	Madkola	Palwal	8	6	14615	1924	0	2820	0	3730	115851	3500	4238	2601	12210	1670	3577	0	3107	169843
34	Manohar Pur	Jind	3	2	25765	2786	3192	0	0	2960	151231	1705	5687	3123	4249	5289	0	11685	6335	224007

(In ₹)																				
Sr. No.	Village/Holding Size	District	No. of Households	No. of AMU	Wheat	Rice	Gram	Maize & other cereals	Bajara	Pulses	Milk & Milk Products	Musturd Oil	Gur & Shakkar	Salt & Spices	Fruits	Vegetables	Meat Products	Intoxicant	Misc.	Total
1	2	3	4	5	6	7	8	9	10	11	12	13	14	15	16	17	18	19	20	21
35	Panihari	Sirsa	6	5	27940	3511	3196	0	3200	3833	110567	4270	4529	4734	7799	24079	0	0	29035	226693
36	Singhpura	Jind	4	4	25601	1946	4704	0	0	5327	186156	2948	5643	4113	2420	12638	2969	0	7072	261537
37	Sarsaod	Hisar	6	5	33372	1120	2867	0	450	6869	139890	3294	4582	2250	21677	12365	0	0	23388	252124
38	Kathura	Sonipat	3	3	26660	2445	2744	0	500	3207	186953	2124	4961	2250	14103	1837	3362	2771	20090	274007
39	Khewra	Sonipat	5	4	24090	4072	0	0	550	2765	145764	1287	4792	2304	1828	1647	3704	2722	8135	203660
40	Doomar Khan K	Jind	4	4	21714	3018	2912	0	0	1908	93143	1525	4580	2112	1237	2432	0	0	20340	154921
41	Tikali	Gurugram	4	3	13655	3049	2912	0	3200	1983	84423	2164	5528	3688	1344	2922	7290	0	9176	141334
42	Kalayat	Kaithal	6	5	31878	1419	6160	0	0	6378	180348	5452	5293	2425	14308	15177	0	8315	8515	285668
43	Jalal Aana	Sirsa	5	4	15680	1542	1624	0	2200	546	197881	3364	3687	2565	11678	2558	3190	2977	4068	253560
44	Biharipur	Mahender Garh	6	4	26165	1419	2116	260	0	1672	39868	1829	5947	3004	1640	2572	5008	0	12169	103669
45	Satnali	Mahender Garh	6	5	30606	3375	3281	0	0	3392	83999	2562	3578	3614	3399	33906	2174	2817	2657	179360
46	Langhri	Hisar	6	5	40965	3511	5476	0	650	3833	197903	4270	5684	2094	12102	14057	3688	0	19149	313382
47	Chora Khalsa	Karnal	5	5	28010	1714	1848	0	3100	4187	91474	2059	5925	3150	5357	14698	0	2764	23388	187674
48	Bir Mathana	Kurukshetra	7	5	31904	1207	3236	420	0	5877	133481	1829	6658	3204	11860	13039	3443	0	15187	231345
49	Tihar Malik	Sonipat	2	2	18898	2772	0	0	2250	0	221262	1813	6620	6201	2108	1152	1820	4052	7072	276020
50	Mahmudpur	Panipat	5	4	39666	3800	0	2850	680	4159	146462	5840	5847	2025	15437	15032	0	0	23703	265501
51	Bhurewala	Ambala	6	5	33345	2587	4592	0	0	5649	197073	5054	5643	5004	110000	25220	7827	5126	6074	413194
52	Hathwala	Panipat	6	5	28023	0	2867	0	0	6068	131178	3322	6982	2420	20655	14030	0	3827	31351	250723
53	Mhrana	Charkhi Dadri	4	3	29140	1207	0	0	1540	4218	177412	3510	6758	2397	110215	57395	3516	4891	3861	406060
54	Majra(D)	Jhajjar	6	4	43158	2587	2408	0	1740	6054	269127	3294	4734	2729	13070	45770	0	0	23464	418135
55	Bhoopgarh	Palwal	10	8	24090	1418	0	0	556	4159	56353	1287	5825	1368	66376	24252	2617	5764	2169	196234
56	Nagura	Jind	3	3	33254	3634	0	0	0	7418	381211	3477	6658	5058	5970	23160	0	4200	28367	502407
57	Bhana Brahamn	Jind	7	5	42457	3819	4984	460	0	7485	198983	7679	5869	2604	33376	34833	4028	0	19526	366103
58	Jamalpur	Karnal	7	5	25640	2379	2968	0	1260	4834	86189	2194	4952	7020	18546	13693	1913	2977	14013	188578
59	Sunehari	Kurukshetra	3	3	31878	3843	3304	0	740	3484	278744	4399	6852	3270	132968	49250	0	11505	29818	560055
60	Balali	Charkhi Dadri	4	4	40964	2648	2744	0	1872	4905	173318	4270	5980	3816	269218	36327	2612	0	32285	580959
61	Baijipur	Fatehabad	5	4	46273	3659	0	0	468	3773	599551	3477	3102	2501	16685	47657	0	4200	56739	788085
62	Myonda Kalan	Fatehabad	6	4	31476	2658	2755	0	0	6092	460925	5337	5704	4850	25845	34863	3509	5126	9003	598143
63	Hazwana	Kaithal	4	3	28015	2217	2396	560	500	2519	154202	1909	5903	1062	12586	3067	0	3827	3796	222559
64	Nanagwas	Mahender Garh	5	4	29794	3798	4990	0	0	6024	124373	1544	4643	2058	2420	2616	0	0	7051	189311
65	Garhi	Hisar	4	4	26276	2365	2968	0	1520	5370	309737	3364	5904	3420	17470	48133	4274	4678	6603	442082
66	Rakhi Khas	Hisar	4	4	52228	1848	3192	580	1060	7510	283667	5381	4709	3220	24641	38527	0	4712	3214	434489
67	Hadoli	Fatehabad	4	4	41878	2156	2408	586	250	3764	152589	3079	4821	2304	130768	24224	0	3615	16923	389365
68	Chandpura	Mahender Garh	3	3	44858	2587	3203	352	354	5158	94530	4249	4678	2362	12430	58742	4232	3827	23796	265358
Total			345	287	1678213	176886	136631	16480	37645	239842	11334088	211990	343565	219540	1359941	958650	125105	232985	950541	18022102

(In ₹)																				
Sr. No.	Village/Holding Size	District	No. of Households	No. of AMU	Wheat	Rice	Gram	Maize & other cereals	Bajara	Pulses	Milk & Milk Products	Musturd Oil	Gur & Shakkar	Salt & Spices	Fruits	Vegetables	Meat Products	Intoxicant	Misc.	Total
1	2	3	4	5	6	7	8	9	10	11	12	13	14	15	16	17	18	19	20	21
<b>2.0 - 4.0 Hactares</b>																				
1	Naya Nara	Panipat	6	5	31398	757	1792	0	550	8593	68897	2148	2286	2205	15276	6146	1913	2073	5803	149837
2	Lakhan Majra	Rohtak	6	5	48564	1655	1551	0	350	2219	55327	1670	2015	2618	13587	3730	2392	2232	8298	146208
3	Bambar	Rewari	5	4	58463	4291	2688	0	0	4819	62619	1965	1080	1467	12075	28099	0	10497	1996	190059
4	Dahina	Rewari	6	5	35330	2032	2072	520	650	1286	97807	2468	315	2238	5034	8685	2974	4891	5207	171509
5	Alipur	Faridabad	8	7	31051	556	506	0	600	9857	65098	1497	2542	1840	13630	23795	1924	2030	30997	185923
6	Junhera	Faridabad	3	3	46489	11738	6257	0	2840	10634	48373	4492	3651	3272	24044	10800	3974	9357	9743	195664
7	Belarkhan	Jind	5	4	36024	2143	2049	0	0	3178	143514	1053	3825	2677	14414	23767	0	2924	2657	238225
8	Sasroli	Jhajjar	5	4	53100	2032	2072	540	520	1286	106508	2468	315	3038	5034	8685	2433	4891	5207	198129
9	Lajwana Kalan	Jind	5	4	42844	81	1230	0	620	3696	85205	982	3655	814	11709	23416	3215	0	9264	186731
10	Kulpur	Yamuna Nagar	3	3	65392	2454	1893	364	0	1119	152197	2948	266	832	17586	24664	2430	1887	5251	279283
11	Dohad	Nuh	4	3	33984	5451	0	0	0	2457	152051	954	3962	1057	1732	11446	806	11653	6714	232267
12	Bewal	Mahender Garh	5	5	39683	2217	2744	352	0	1415	93082	1449	1710	3287	16020	7112	139	1329	4881	175420
13	Pabnawa	Kaithal	6	4	42378	1848	2078	359	0	2148	106080	2983	2430	1665	1882	15666	1660	3335	3303	187815
14	Siswal	Hisar	5	4	33516	5983	1980	0	580	2510	149376	2070	2786	2358	1785	12627	2465	6238	3634	227908
15	Stoundi	Karnal	6	5	44604	4441	2016	0	0	2624	121473	1909	3110	3420	1936	16145	3356	0	3552	208586
16	Meesa	Palwal	4	3	42887	3449	2464	268	0	2702	114280	2864	1188	1233	3819	9409	3176	3189	3688	194616
17	Likhi	Palwal	3	3	27352	3028	2430	0	560	4148	116975	3147	5191	1439	12199	13751	2815	3285	9350	205670
18	Pabra	Hisar	4	3	33683	3965	1344	0	450	3044	185158	3322	1580	2346	9746	11619	3032	6030	2549	267868
19	Attolpur	Panipat	6	5	35069	5237	2889	252	560	2342	134073	1228	1540	2110	4340	17097	1634	2733	3637	214741
20	Rajpur	Yamuna Nagar	6	5	33889	1360	963	290	360	6968	115654	4914	2250	2443	15943	2817	4322	10037	8781	210991
21	Sandwa	Bhiwani	3	3	43209	4	3236	356	0	13702	163971	2176	2144	2430	3603	14030	2857	8101	2495	262314
22	Chindad	Fatehabad	5	4	44174	177	1774	357	0	5827	103878	4914	1580	2443	15943	5055	0	467	2272	188861
23	Chowki No. 2	Rewari	5	4	42043	2340	2744	245	0	1415	11433	1449	1710	4287	16820	7126	4741	1329	4881	102563
24	Balana	Panipat	5	4	25841	3740	1684	1520	0	2845	144044	4013	1520	3884	11704	3341	4280	2191	5261	215868
25	Bhagal	Kaithal	9	7	29641	3740	1684	3540	0	2845	83918	2843	1250	3084	12780	12591	3404	7305	2006	170631
26	Phushgarh	Karnal	9	8	47978	6353	1848	0	790	4305	118067	2148	3560	2205	12801	27280	1079	2073	2549	233036
27	Khandora	Rewari	4	3	33960	597	1561	0	680	2287	95589	742	3014	3483	4066	3596	5015	12292	4225	171107
28	Gothra (Tappa H	Rewari	5	4	26661	3740	1684	1520	0	2845	113602	3586	2978	2884	11704	3341	4818	22191	5261	206815



(In ₹)																				
Sr. No.	Village/Holding Size	District	No. of Households	No. of AMU	Wheat	Rice	Gram	Maize & other cereals	Bajara	Pulses	Milk & Milk Products	Musturd Oil	Gur & Shakkar	Salt & Spices	Fruits	Vegetables	Meat Products	Intoxicant	Misc.	Total
1	2	3	4	5	6	7	8	9	10	11	12	13	14	15	16	17	18	19	20	21
29	Behal	Bhiwani	8	7	47164	3782	2744	856	0	3639	90119	2497	1107	2835	3119	12705	3413	4849	7539	186368
30	Ghandala	Bhiwani	6	5	47439	10536	1366	0	0	14579	110043	3135	2211	2880	4464	9086	0	6294	5803	217836
31	Ghirai	Hisar	4	4	46168	3368	1657	0	0	12746	115321	2521	2257	2425	14308	23506	3437	659	6834	235207
32	Saharpur	Mahender Garh	5	4	38503	2217	2744	341	0	1415	117366	1449	1710	3287	16820	7126	2590	1329	4881	201778
33	Rawalwas	Khu Hisar	3	3	34644	462	3022	852	654	1123	125357	2152	955	4723	18482	47056	1478	10500	9264	260724
34	Kichana	Kaithal	10	8	38326	2838	4215	0	815	15125	104191	4855	2343	2210	13447	14698	2242	4487	8331	218123
35	Shekhupur Darc	Fatehabad	3	3	38326	2838	2087	0	0	12981	113078	1345	543	2850	5916	13377	4631	1276	8331	207579
36	Alinka	Sirsa	4	4	34119	1848	7672	352	1250	1612	146997	2983	1830	2665	1882	15611	3008	2892	3303	228024
37	Keeratpur	Panchkula	6	5	30023	2454	3040	325	820	4335	131585	2948	3866	2420	17040	3841	3113	2626	4590	213026
38	Mandhothi	Jhajjar	6	5	30681	1848	2800	365	600	1286	161135	655	1620	5115	15663	9464	3435	1616	8461	244744
39	Kitlana	Bhiwani	3	3	68274	1675	1348	0	0	15488	88897	1909	410	4420	12737	5957	3238	3401	3550	211304
40	Sohana	Ambala	5	4	39530	2993	1960	258	630	706	143141	1755	1126	4250	16717	5567	7231	1817	8463	236144
41	Sarsa	Kurukshetra	8	7	62095	3540	2464	259	580	2476	118777	1544	1575	5965	19203	5010	2941	2658	7051	236138
42	Nuran Khera	Kurukshetra	7	6	41890	2993	1960	257	680	706	120607	1755	1126	4250	16717	5567	4527	1817	8463	213315
43	Hasanpur Sohail Nuh		5	3	62251	2772	2004	251	725	2465	129595	2106	1134	4877	8455	5088	2391	1967	6161	232242
44	Raliawas	Rewari	8	6	56522	1655	1551	0	523	2219	72630	1670	5015	3708	2829	24886	3265	2232	3959	182664
45	Bhali Anandpur	Rohtak	6	5	44014	4385	1836	351	0	2465	132619	269	1314	3304	8068	4676	4315	1010	3017	211643
46	Attarchata	Palwal	4	3	60578	10536	6111	1150	1590	5490	117150	3065	5241	2920	9886	15923	4002	6954	8852	259448
<b>Total</b>			<b>247</b>	<b>206</b>	<b>1929754</b>	<b>148149</b>	<b>107814</b>	<b>16100</b>	<b>18977</b>	<b>213972</b>	<b>5146857</b>	<b>107015</b>	<b>98836</b>	<b>132163</b>	<b>496965</b>	<b>584980</b>	<b>130111</b>	<b>202944</b>	<b>280315</b>	<b>9614952</b>

## 4.0 - 7.5 Hactares

1	Landa	Ambala	2	2	43206	2252	5685	0	0	2982	405020	2059	1244	2502	14361	13640	8629	7199	5749	514528
2	Bashirpur	Mahender Garh	4	4	71253	13601	5868	0	1582	7759	135659	5404	6734	2558	16521	14809	4496	9304	5771	301319
3	Dhola Majra	Kurukshetra	5	4	113131	13350	8375	0	2541	8945	135720	4855	8988	2215	27755	4320	0	8378	19960	358533
4	Chimmo	Fatehabad	5	4	60432	12172	8061	1500	0	9849	216593	7057	5895	1876	25076	17810	6678	10526	20378	403903
5	Krishan Nagar	Rewari	6	5	64924	9432	7327	1200	1541	8619	148012	5348	8145	2160	17212	13362	4928	8341	13865	314416
6	Siniyana	Fatehabad	4	3	71253	13601	5868	0	1541	7759	310675	5405	6734	3158	27755	14809	3959	9304	7453	489274
7	Sungarpur	Bhiwani	9	7	80864	12207	8012	1250	0	8092	435015	7633	1776	4232	31650	19625	3991	8437	28557	651341
8	Radauri	Yamuna Nagar	12	9	63431	11131	8478	869	0	8789	341328	5864	8145	4041	38986	18094	4955	7230	16852	538193
9	Timmoh	Yamuna Nagar	9	7	71331	12196	7258	0	1580	9021	324049	6732	3528	2165	29530	18205	5191	10473	7647	508906

(In ₹)																				
Sr. No.	Village/Holding Size	District	No. of Households	No. of AMU	Wheat	Rice	Gram	Maize & other cereals	Bajara	Pulses	Milk & Milk Products	Musturd Oil	Gur & Shakkar	Salt & Spices	Fruits	Vegetables	Meat Products	Intoxicant	Misc.	Total
1	2	3	4	5	6	7	8	9	10	11	12	13	14	15	16	17	18	19	20	21
10	Kharwan	Yamuna Nagar	8	7	106884	11654	7226	800	2650	9762	324504	3790	7065	2560	30767	21000	4424	9484	19743	562313
11	Angod	Karnal	4	4	66688	1534	7233	0	2150	9888	423037	5697	2538	3563	30574	25120	10711	10409	21490	620632
12	Jharad Rohi	Sirsa	5	5	93651	7298	5112	865	1860	10016	536396	5393	6242	2128	28207	21201	7510	21043	19862	766784
13	Falsanda Rangr	Kurukshetra	6	5	113781	4659	9692	1542	1425	9594	286032	4188	7497	2523	30660	25131	6362	9444	20781	533311
14	Jasaat	Gurugram	8	7	116702	10496	8611	1582	1250	14664	373152	6399	7192	2029	27325	21067	9583	10186	20123	630361
15	Haripur Kuda	Panchkula	6	5	52199	10385	9602	800	680	9194	322915	6556	6984	2224	29369	34551	10366	16779	18463	531067
16	Jitta Kheri	Bhiwani	5	4	94297	8266	9171	0	0	9086	499878	10195	5412	2984	40998	36890	6441	20032	4149	747799
<b>Total</b>			<b>98</b>	<b>82</b>	<b>1284027</b>	<b>154234</b>	<b>121579</b>	<b>10408</b>	<b>18800</b>	<b>144019</b>	<b>5217985</b>	<b>92575</b>	<b>94119</b>	<b>42918</b>	<b>446746</b>	<b>319634</b>	<b>98224</b>	<b>176569</b>	<b>250843</b>	<b>8472680</b>
<b>7.5 - 10 Hactares</b>																				
1	Sanoli Kalan	Panipat	3	3	98367	17026	30094	2522	6800	3615	227630	9945	9810	5582	26222	15444	6638	9549	37675	506919
2	Barwala	Panchkula	13	9	175840	23077	9240	0	8526	6895	255635	9968	9910	5685	41556	14386	9584	10858	13939	595099
3	Thol	Kurukshetra	3	3	90741	22947	7687	2300	9012	6633	216609	9547	9810	5831	41763	16213	12950	12638	18300	482981
<b>Total</b>			<b>19</b>	<b>15</b>	<b>364948</b>	<b>63050</b>	<b>47021</b>	<b>4822</b>	<b>24338</b>	<b>17143</b>	<b>699874</b>	<b>29460</b>	<b>29530</b>	<b>17098</b>	<b>109541</b>	<b>46043</b>	<b>29172</b>	<b>33045</b>	<b>69914</b>	<b>1584999</b>
<b>10.0 &amp; Above Hactares</b>																				
1	Mokhra	Rohtak	4	4	86903	12221	11183	1500	1620	5215	203503	5241	7550	5040	25388	25254	6643	14248	20502	432011
2	Mandkol	Palwal	5	4	94777	10927	9851	2836	3820	5306	199126	9431	8388	8865	95552	22899	0	17013	34647	523438
3	Panhera	Faridabad	5	4	66646	22936	9559	2256	3256	9952	168864	10617	6689	5922	37281	19910	8502	6730	21185	400305
4	Chandpur	Jhajjar	5	4	62799	7276	20496	0	4521	7356	208203	5873	7850	4485	30287	11114	4551	6762	24744	406317
5	Bisru	Nuh	6	5	80758	9849	10953	1542	2582	5089	151792	6037	16794	5124	42784	31801	8987	12866	26903	413861
6	Kheri Sheru	Kaithal	5	4	71303	11063	11177	0	2541	6069	251153	6692	8560	5404	36469	22670	0	14816	22327	470244
7	Hui	Charkhi Dadri	10	9	85838	15706	11971	0	1980	4146	191828	9266	8950	3741	39793	33153	5767	16375	7430	435944
8	Pillu Khera	Jind	7	6	87329	12108	11084	2020	3540	6129	211389	3921	9750	4834	32037	35915	4742	13882	9926	448606
9	Darar	Karnal	7	6	88621	16848	13324	0	3150	6090	202035	4976	9750	4914	69794	39023	5011	6283	15970	485789
<b>Total</b>			<b>54</b>	<b>46</b>	<b>724974</b>	<b>118934</b>	<b>109598</b>	<b>10154</b>	<b>27010</b>	<b>55352</b>	<b>1787893</b>	<b>62054</b>	<b>84281</b>	<b>48329</b>	<b>409385</b>	<b>241739</b>	<b>44203</b>	<b>108975</b>	<b>183634</b>	<b>4016515</b>

																				(In ₹)
Sr. No.	Village/Holding Size	District	No. of Households	No. of AMU	Wheat	Rice	Gram	Maize & other cereals	Bajara	Pulses	Milk & Milk Products	Musturd Oil	Gur & Shakkar	Salt & Spices	Fruits	Vegetables	Meat Products	Intoxicant	Misc.	Total
1	2	3	4	5	6	7	8	9	10	11	12	13	14	15	16	17	18	19	20	21
	Below 2.0	Hectares	345	287	1678213	176886	136631	16480	37645	239842	11334088	211990	343565	219540	1359941	958650	125105	232985	950541	18022102
	2.0 - 4.0	Hectares	247	206	1929754	148149	107814	16100	18977	213972	5146857	107015	98836	132163	496965	584980	130111	202944	280315	9614952
	4.0 - 7.5	Hectares	98	82	1284027	154234	121579	10408	18800	144019	5217985	92575	94119	42918	446746	319634	98224	176569	250843	8472680
	7.5 - 10	Hectares	19	15	364948	63050	47021	4822	24338	17143	699874	29460	29530	17098	109541	46043	29172	33045	69914	1584999
	10 & Above	Hectares	54	46	724974	118934	109598	10154	27010	55352	1787893	62054	84281	48329	409385	241739	44203	108975	183634	4016515
	<b>Grand Total</b>		<b>763</b>	<b>636</b>	<b>5981916</b>	<b>661253</b>	<b>522643</b>	<b>57964</b>	<b>126770</b>	<b>670328</b>	<b>24186697</b>	<b>503094</b>	<b>650331</b>	<b>460048</b>	<b>2822578</b>	<b>2151046</b>	<b>426815</b>	<b>754518</b>	<b>1735247</b>	<b>41711248</b>

**APPENDIX - IX - A**  
**Sources of food consumed**  
**Value of articles of food furnished by the farm**  
**A - Furnished by the farm (2021-22)**

(In ₹)																				
Sr. No.	Village/Holding Size	District	Total Food Expenditure	Wheat	Rice	Gram	Maize & other cereals	Bajara	Pulses	Milk Products	Musturd Oil	Gur & Shakkar	Salt & Spices	Fruits	Vegetables	Meat & Meat Products	Intoxicant	Misc.	Total	Percentage
1	2	3	4	5	6	7	8	9	10	11	12	13	14	15	16	17	18	19	20	21
<b>Below 2.0 Hactares</b>																				
1	Hindol	Charkhi Dadri	222804	23631	0	0	0	0	0	139580	0	0	0	0	0	0	0	0	163211	73.25
2	Sehjawas	Gurugram	227439	20676	1161	0	0	0	0	152687	0	0	0	0	0	0	0	0	174524	76.73
3	Khuda Kala	Ambala	198935	23850	2457	0	0	0	0	11500	0	0	0	0	0	0	0	0	37807	19.00
4	Sonti	Kurukshetra	162519	11803	4149	0	0	0	0	98560	0	0	0	0	0	0	0	0	114512	70.46
5	Umedpura	Sirsa	135547	17726	0	0	0	0	0	74580	0	0	0	0	0	0	0	0	92306	68.10
6	Jamalpur	Gurugram	194119	11803	2607	0	0	0	0	124462	0	0	0	0	0	0	0	0	138872	71.54
7	Kaloi	Jhajjar	212138	32175	2848	0	0	0	0	85423	0	0	0	0	0	0	0	0	120446	56.78
8	Bhalot	Rohtak	209195	18372	2133	0	0	0	0	121560	0	0	0	0	0	0	0	0	142065	67.91
9	Dhakla	Jhajjar	137022	26903	1161	0	0	0	0	58620	0	0	0	0	0	0	0	0	86684	63.26
10	Lehrodha	Mahender Garh	270595	25162	0	0	0	0	0	102547	0	0	0	0	0	0	0	0	127709	47.20
11	Bahadurpur	Yamuna Nagar	189355	18812	0	0	0	0	0	124569	0	0	0	0	0	0	0	0	143381	75.72
12	Morni	Panchkula	199317	11303	2015	0	0	0	0	125489	0	0	0	0	0	0	0	0	138807	69.64
13	Guhna	Sonipat	133123	28051	1732	0	0	0	0	84577	0	0	0	0	0	0	0	0	114360	85.91
14	Mehmoodpur	Yamuna Nagar	265844	15712	2275	0	0	0	0	85499	0	0	0	0	0	0	0	0	103486	38.93
15	Anmoli	Sirsa	208743	20508	3014	0	0	0	0	160742	0	0	0	0	0	0	0	0	184264	88.27
16	Dhana	Nuh	157866	12802	0	0	0	0	0	78457	0	0	0	0	0	0	0	0	91259	57.81
17	Mardon Sahib	Ambala	198197	7743	2682	0	0	0	0	125984	0	0	0	0	0	0	0	0	136409	68.82
18	Kheri Sampla	Rohtak	116542	12802	2713	0	0	0	0	55896	0	0	0	0	0	0	0	0	71411	61.27
19	Panchi Jattan	Sonipat	168601	22513	2694	0	0	0	0	105674	0	0	0	0	0	0	0	0	130881	77.63
20	Bupania	Jhajjar	127752	12284	1732	0	0	0	0	70254	0	0	0	0	0	0	0	0	84270	65.96
21	Jamal	Sirsa	263981	16549	1851	0	0	0	0	185477	0	0	0	0	0	0	0	0	203877	77.23
22	Ataila	Kaithal	206667	7169	3804	0	0	0	0	142569	0	0	0	0	0	0	0	0	153542	74.29
23	Shikarpur	Hisar	219160	24294	2074	0	0	0	0	142587	0	0	0	0	0	0	0	0	168955	77.09
24	Mandarka	Mewat	193953	17798	0	0	0	0	0	11500	0	0	0	0	0	0	0	0	29298	15.11
25	Tai	Mewat	165260	18135	0	0	0	0	0	78630	0	0	0	0	0	0	0	0	96765	58.55
26	Nangal Shahpur	Mewat	647268	36921	0	0	0	0	0	401452	0	0	0	0	0	0	0	0	438373	67.73
27	Nabipur	Ambala	197336	25042	1970	0	0	0	0	101456	0	0	0	0	0	0	0	0	128468	65.10

																				(In ₹)	
Sr. No.	Village/Holding Size	District	Total Food Expenditure	Wheat	Rice	Gram	Maize & other cereals	Bajara	Pulses	Milk Products	Musturd Oil	Gur & Shakkar	Salt & Spices	Fruits	Vegetables	Meat & Meat Products	Intoxicant	Misc.	Total	Percentage	
1	2	3	4	5	6	7	8	9	10	11	12	13	14	15	16	17	18	19	20	21	
28	Jhanjhra Hasanpur	Bhiwani	268778	14988	2680	0	0	0	0	191456	0	0	0	0	0	0	0	0	209124	77.81	
29	Murthal	Sonipat	275327	10617	1955	0	0	0	0	188741	0	0	0	0	0	0	0	0	201313	73.12	
30	Chhinauli	Sonipat	190715	22483	0	0	0	0	0	101200	0	0	0	0	0	0	0	0	123683	64.85	
31	Butana	Karnal	286001	14463	2821	0	0	0	0	201541	0	0	0	0	0	0	0	0	218825	76.51	
32	Jabala	Karnal	155858	11866	2888	0	0	0	0	101258	0	0	0	0	0	0	0	0	116012	74.43	
33	Madkola	Palwal	169843	14064	0	0	0	0	0	99365	0	0	0	0	0	0	0	0	113429	66.78	
34	Mahohar Pur	Jind	224007	24793	0	0	0	0	0	129362	0	0	0	0	0	0	0	0	154155	68.82	
35	Panihari	Sirsa	226693	26886	3378	0	0	0	0	100584	0	0	0	0	0	0	0	0	130848	57.72	
36	Singhpura	Jind	261537	24635	1872	0	0	0	0	165748	0	0	0	0	0	0	0	0	192255	73.51	
37	Sarsaod	Hisar	252124	32113	1077	0	0	0	0	124587	0	0	0	0	0	0	0	0	157777	62.58	
38	Kathura	Sonipat	274007	25654	0	0	0	0	0	160954	0	0	0	0	0	0	0	0	186608	68.10	
39	Khewra	Sonipat	203660	23181	0	0	0	0	0	119520	0	0	0	0	0	0	0	0	142701	70.07	
40	Doomar Khan Kalan	Jind	154921	20895	0	0	0	0	0	84100	0	0	0	0	0	0	0	0	104995	67.77	
41	Tikali	Gurugram	141334	13140	0	0	0	0	0	78900	0	0	0	0	0	0	0	0	92040	65.12	
42	Kalayath	Kaithal	285668	30676	1365	0	0	0	0	158632	0	0	0	0	0	0	0	0	190673	66.75	
43	Jalal Aana	Sirsa	253560	15088	1483	0	0	0	0	178540	0	0	0	0	0	0	0	0	195111	76.95	
44	Biharipur	Mahender Garh	103669	25178	1365	0	0	0	0	350258	0	0	0	0	0	0	0	0	376801	363.47	
45	Satnali	Mahender Garh	179360	29452	0	0	0	0	0	78540	0	0	0	0	0	0	0	0	107992	60.21	
46	Langhri	Hisar	313382	39420	0	0	0	0	0	182546	0	0	0	0	0	0	0	0	221966	70.83	
47	Chora Khalsa	Karnal	187674	26954	0	0	0	0	0	85260	0	0	0	0	0	0	0	0	112214	59.79	
48	Bir Mathana	Kurukshetra	231345	30701	0	0	0	0	0	120567	0	0	0	0	0	0	0	0	151268	65.39	
49	Tihar Malik	Sonipat	276020	18185	2665	0	0	0	0	201549	0	0	0	0	0	0	0	0	222399	80.57	
50	Mahmudpur	Panipat	265501	38170	0	0	0	0	0	130258	0	0	0	0	0	0	0	0	168428	63.44	
51	Bhurewala	Ambala	413194	32087	0	0	0	0	0	178963	0	0	0	0	0	0	0	0	211050	51.08	
52	Hathwala	Panipat	250723	26966	0	0	0	0	0	124321	0	0	0	0	0	0	0	0	151287	60.34	
53	Mehrana	Charkhi Dadri	406060	28041	1161	0	0	0	0	160962	0	0	0	0	0	0	0	0	190164	46.83	
54	Majra(D)	Jhajjar	418135	41530	2489	0	0	0	0	240582	0	0	0	0	0	0	0	0	284601	68.06	
55	Bhoopgarh	Palwal	196234	23181	1365	0	0	0	0	53226	0	0	0	0	0	0	0	0	77772	39.63	
56	Nagura	Jind	502407	32000	3000	0	0	0	0	325896	0	0	0	0	0	0	0	0	360896	71.83	
57	Bhana Brahamna	Jind	366103	40856	3675	0	0	0	0	180654	0	0	0	0	0	0	0	0	225185	61.51	
58	Jamalpur	Karnal	188578	24673	0	0	0	0	0	80500	0	0	0	0	0	0	0	0	105173	55.77	
59	Sunehari	Kurukshetra	560055	30676	0	0	0	0	0	240941	0	0	0	0	0	0	0	0	271617	48.50	

																				(In ₹)	
Sr. No.	Village/Holding Size	District	Total Food Expenditure	Wheat	Rice	Gram	Maize & other cereals	Bajara	Pulses	Milk Products	Musturd Oil	Gur & Shakkar	Salt & Spices	Fruits	Vegetables	Meat & Meat Products	Intoxicant	Misc.	Total	Percentage	
1	2	3	4	5	6	7	8	9	10	11	12	13	14	15	16	17	18	19	20	21	
60	Balali	Charkhi Dadri	580959	39419	0	0	0	0	0	160258	0	0	0	0	0	0	0	0	199677	34.37	
61	Baijalpur	Fatehabad	788085	44528	0	0	0	0	0	506842	0	0	0	0	0	0	0	0	551370	69.96	
62	Myond Kalan	Fatehabad	598143	30289	2500	0	0	0	0	401256	0	0	0	0	0	0	0	0	434045	72.57	
63	Hazwana	Kaithal	222559	26958	0	0	0	0	0	140256	0	0	0	0	0	0	0	0	167214	75.13	
64	Nanagwas	Mahender Garh	189311	28670	0	0	0	0	0	110258	0	0	0	0	0	0	0	0	138928	73.39	
65	Garhi	Hisar	442082	25285	2275	0	0	0	0	270568	0	0	0	0	0	0	0	0	298128	67.44	
66	Rakhi Khas	Hisar	434489	50259	1778	0	0	0	0	258974	0	0	0	0	0	0	0	0	311011	71.58	
67	Hadoli	Fatehabad	389365	40299	2074	0	0	0	0	135623	0	0	0	0	0	0	0	0	177996	45.71	
68	Chandpura	Mahender Garh	265358	43166	0	0	0	0	0	889523	0	0	0	0	0	0	0	0	932689	351.48	
<b>Total</b>			<b>18022102</b>	<b>1663024</b>	<b>88938</b>	<b>0</b>	<b>0</b>	<b>0</b>	<b>0</b>	<b>10843400</b>	<b>0</b>	<b>0</b>	<b>0</b>	<b>0</b>	<b>0</b>	<b>0</b>	<b>0</b>	<b>0</b>	<b>12595362</b>	<b>69.89</b>	

## 2.0 - 4.0 Hactares

1	Naya Nara	Panipat	149837	30214	728	0	0	0	0	65258	0	0	0	0	0	0	0	0	96200	64.20
2	Lakhan Majra	Rohtak	146208	46733	1592	0	0	0	0	52654	0	0	0	0	0	0	0	0	100979	69.07
3	Bambar	Rewari	190059	56258	0	0	0	0	0	58698	0	0	0	0	0	0	0	0	114956	60.48
4	Dahina	Rewari	171509	33988	1955	0	0	0	0	90321	0	0	0	0	0	0	0	0	126264	73.62
5	Alipur	Faridabad	185923	29880	0	0	0	0	0	60258	0	0	0	0	0	0	0	0	90138	48.48
6	Junhera	Faridabad	195664	44732	5689	0	0	0	0	45278	0	0	0	0	0	0	0	0	95699	48.91
7	Belarkhan	Jind	238225	34665	2062	0	0	0	0	130258	0	0	0	0	0	0	0	0	166985	70.10
8	Sasroli	Jhajjar	198129	54032	1955	0	0	0	0	98369	0	0	0	0	0	0	0	0	154356	77.91
9	Lajwana Kalan	Jind	186731	41213	0	0	0	0	0	80741	0	0	0	0	0	0	0	0	121954	65.31
10	Kulpur	Yamuna Nagar	279283	62952	2361	0	0	0	0	139874	0	0	0	0	0	0	0	0	205187	73.47
11	Dohad	Nuh	232267	32702	5245	0	0	0	0	135698	0	0	0	0	0	0	0	0	173645	74.76
12	Bewal	Mahender Garh	175420	38140	0	0	0	0	0	85698	0	0	0	0	0	0	0	0	123838	70.60
13	Pabnawa	Kaithal	187815	40560	0	0	0	0	0	98569	0	0	0	0	0	0	0	0	139129	74.08
14	Siswal	Hisar	227908	32020	0	0	0	0	0	139845	0	0	0	0	0	0	0	0	171865	75.41
15	Stoundi	Karnal	208586	42500	4273	0	0	0	0	112569	0	0	0	0	0	0	0	0	159342	76.39
16	Meesa	Palwal	194616	41214	3318	0	0	0	0	105623	0	0	0	0	0	0	0	0	150155	77.15
17	Likhi	Palwal	205670	26310	2914	0	0	0	0	108547	0	0	0	0	0	0	0	0	137771	66.99
18	Pabra	Hisar	267868	31241	0	0	0	0	0	168596	0	0	0	0	0	0	0	0	199837	74.60
19	Attolpur	Panipat	214741	33526	0	0	0	0	0	125641	0	0	0	0	0	0	0	0	159167	74.12

																				(In ₹)	
Sr. No.	Village/Holding Size	District	Total Food Expenditure	Wheat	Rice	Gram	Maize & other cereals	Bajara	Pulses	Milk Products	Musturd Oil	Gur & Shakkar	Salt & Spices	Fruits	Vegetables	Meat & Meat Products	Intoxicant	Misc.	Total	Percentage	
1	2	3	4	5	6	7	8	9	10	11	12	13	14	15	16	17	18	19	20	21	
20	Rajpur	Yamuna Nagar	210991	31820	1308	0	0	0	0	108955	0	0	0	0	0	0	0	0	142083	67.34	
21	Sandwa	Bhiwani	262314	41500	0	0	0	0	0	148977	0	0	0	0	0	0	0	0	190477	72.61	
22	Chindad	Fatehabad	188861	42500	0	0	0	0	0	95600	0	0	0	0	0	0	0	0	138100	73.12	
23	Chowki No. 2	Rewari	102563	40520	2251	0	0	0	0	11001	0	0	0	0	0	0	0	0	53772	52.43	
24	Balana	Panipat	215868	24800	0	0	0	0	0	135687	0	0	0	0	0	0	0	0	160487	74.34	
25	Bhagal	Kaithal	170631	28500	3599	0	0	0	0	78546	0	0	0	0	0	0	0	0	110645	64.84	
26	Phushgarh	Karnal	233036	46168	0	0	0	0	0	103574	0	0	0	0	0	0	0	0	149742	64.26	
27	Khandora	Rewari	171107	32679	574	0	0	0	0	88954	0	0	0	0	0	0	0	0	122207	71.42	
28	Gothra (Tappa Khori)	Rewari	206815	25644	0	0	0	0	0	102564	0	0	0	0	0	0	0	0	128208	61.99	
29	Behal	Bhiwani	186368	45362	3256	0	0	0	0	85695	0	0	0	0	0	0	0	0	134313	72.07	
30	Ghandala	Bhiwani	217836	45523	5689	0	0	0	0	102569	0	0	0	0	0	0	0	0	153781	70.59	
31	Ghirai	Hisar	235207	44258	3254	0	0	0	0	109526	0	0	0	0	0	0	0	0	157038	66.77	
32	Saharpur	Mahender Garh	201778	37210	0	0	0	0	0	110254	0	0	0	0	0	0	0	0	147464	73.08	
33	Rawalwas Khurd	Hisar	260724	33250	0	0	0	0	0	115469	0	0	0	0	0	0	0	0	148719	57.04	
34	Kichana	Kaithal	218123	35620	0	0	0	0	0	98563	0	0	0	0	0	0	0	0	134183	61.52	
35	Shekhupur Daroli	Fatehabad	207579	36580	0	0	0	0	0	105623	0	0	0	0	0	0	0	0	142203	68.51	
36	Alinka	Sirsa	228024	32741	0	0	0	0	0	135624	0	0	0	0	0	0	0	0	168365	73.84	
37	Keeratpur	Panchkula	213026	28856	2361	0	0	0	0	121563	0	0	0	0	0	0	0	0	152780	71.72	
38	Mandhothi	Jhajjar	244744	29487	1778	0	0	0	0	150247	0	0	0	0	0	0	0	0	181512	74.16	
39	Kitlana	Bhiwani	211304	62500	0	0	0	0	0	84256	0	0	0	0	0	0	0	0	146756	69.45	
40	Sohana	Ambala	236144	37521	0	0	0	0	0	135629	0	0	0	0	0	0	0	0	173150	73.32	
41	Sarsa	Kurukshetra	236138	58900	0	0	0	0	0	110257	0	0	0	0	0	0	0	0	169157	71.63	
42	Nuran Khera	Kurukshetra	213315	40100	2880	0	0	0	0	115002	0	0	0	0	0	0	0	0	157982	74.06	
43	Hasanpur Sohana	Nuh	232242	58400	2600	0	0	0	0	123568	0	0	0	0	0	0	0	0	184568	79.47	
44	Raliawas	Rewari	182664	53920	1500	0	0	0	0	68956	0	0	0	0	0	0	0	0	124376	68.09	
45	Bhali Anandpur	Rohtak	211643	42158	0	0	0	0	0	126589	0	0	0	0	0	0	0	0	168747	79.73	
46	Attarchata	Palwal	259448	57654	5462	0	0	0	0	110567	0	0	0	0	0	0	0	0	173683	66.94	
<b>Total</b>			<b>9614952</b>	<b>1847051</b>	<b>68604</b>	<b>0</b>	<b>0</b>	<b>0</b>	<b>0</b>	<b>4786310</b>	<b>0</b>	<b>0</b>	<b>0</b>	<b>0</b>	<b>0</b>	<b>0</b>	<b>0</b>	<b>0</b>	<b>6701965</b>	<b>69.70</b>	

## 4.0 - 7.5 Hactares

1	Landa	Ambala	514528	41265	2167	0	0	0	0	378956	0	0	0	0	0	0	0	0	422388	82.09
2	Bashirpur	Mahender Garh	301319	66582	0	0	0	0	0	128563	0	0	0	0	0	0	0	0	195145	64.76

																				(In ₹)
Sr. No.	Village/Holding Size	District	Total Food Expenditure	Wheat	Rice	Gram	Maize & other cereals	Bajara	Pulses	Milk Products	Musturd Oil	Gur & Shakkar	Salt & Spices	Fruits	Vegetables	Meat & Meat Products	Intoxicant	Misc.	Total	Percentage
1	2	3	4	5	6	7	8	9	10	11	12	13	14	15	16	17	18	19	20	21
3	Dhola Majra	Kurukshetra	358533	98562	0	0	0	0	0	125654	0	0	0	0	0	0	0	0	224216	62.54
4	Chimmo	Fatehabad	403903	55265	0	0	0	0	0	185963	0	0	0	0	0	0	0	0	241228	59.72
5	Krishan Nagar	Rewari	314416	60850	5425	0	0	0	0	140256	0	0	0	0	0	0	0	0	206531	65.69
6	Siniyana	Fatehabad	489274	65852	0	0	0	0	0	278459	0	0	0	0	0	0	0	0	344311	70.37
7	Sungarpur	Bhiwani	651341	74581	0	0	0	0	0	398652	0	0	0	0	0	0	0	0	473233	72.66
8	Radauri	Yamuna Nagar	538193	59258	0	0	0	0	0	308659	0	0	0	0	0	0	0	0	367917	68.36
9	Timmoh	Yamuna Nagar	508906	66853	5463	0	0	0	0	308652	0	0	0	0	0	0	0	0	380968	74.86
10	Kharwan	Yamuna Nagar	562313	97589	5462	0	0	0	0	301256	0	0	0	0	0	0	0	0	404307	71.90
11	Angod	Karnal	620632	63258	1476	0	0	0	0	375268	0	0	0	0	0	0	0	0	440002	70.90
12	Jharad Rohi	Sirsa	766784	88748	0	0	0	0	0	480582	0	0	0	0	0	0	0	0	569330	74.25
13	Falsanda Rangran	Kurukshetra	533311	98105	4483	0	0	0	0	262058	0	0	0	0	0	0	0	0	364646	68.37
14	Jasaat	Gurugram	630361	96528	0	0	0	0	0	325689	0	0	0	0	0	0	0	0	422217	66.98
15	Haripur Kuda	Panchkula	531067	48526	6523	0	0	0	0	298547	0	0	0	0	0	0	0	0	353596	66.58
16	Jitta Kheri	Bhiwani	747799	88523	4257	0	0	0	0	430258	0	0	0	0	0	0	0	0	523038	69.94
<b>Total</b>			<b>8472680</b>	<b>1170345</b>	<b>35256</b>	<b>0</b>	<b>0</b>	<b>0</b>	<b>0</b>	<b>4727472</b>	<b>0</b>	<b>0</b>	<b>0</b>	<b>0</b>	<b>0</b>	<b>0</b>	<b>0</b>	<b>0</b>	<b>5933073</b>	<b>70.03</b>
<b>7.5 - 10 Hactares</b>																				
1	Sanoli Kalan	Panipat	506919	93652	8526	0	0	0	0	215452	0	0	0	0	0	0	0	0	317630	62.66
2	Barwala	Panchkula	595099	160258	0	0	0	0	0	210365	0	0	0	0	0	0	0	0	370623	62.28
3	Thol	Kurukshetra	482981	86987	6523	0	0	0	0	185256	0	0	0	0	0	0	0	0	278766	57.72
<b>Total</b>			<b>1584999</b>	<b>340897</b>	<b>15049</b>	<b>0</b>	<b>0</b>	<b>0</b>	<b>0</b>	<b>611073</b>	<b>0</b>	<b>0</b>	<b>0</b>	<b>0</b>	<b>0</b>	<b>0</b>	<b>0</b>	<b>0</b>	<b>967019</b>	<b>61.01</b>
<b>10.0 &amp; Above Hactares</b>																				
1	Mokhra	Rohtak	432011	82659	0	0	0	0	0	180987	0	0	0	0	0	0	0	0	263646	61.03
2	Mandkol	Palwal	523438	82652	0	0	0	0	0	171459	0	0	0	0	0	0	0	0	254111	48.55
3	Panhera	Faridabad	400305	60235	5625	0	0	0	0	148956	0	0	0	0	0	0	0	0	214816	53.66
4	Chandpur	Jhajjar	406317	56987	4523	0	0	0	0	180256	0	0	0	0	0	0	0	0	241766	59.50



																				(In ₹)	
Sr. No.	Village/Holding Size	District	Total Food Expenditure	Wheat	Rice	Gram	Maize & other cereals	Bajara	Pulses	Milk Products	Musturd Oil	Gur & Shakkar	Salt & Spices	Fruits	Vegetables	Meat & Meat Products	Intoxicant	Misc.	Total	Percentage	
1	2	3	4	5	6	7	8	9	10	11	12	13	14	15	16	17	18	19	20	21	
5	Bisru	Nuh	413861	72568	6523	0	0	0	0	132256	0	0	0	0	0	0	0	0	211347	51.07	
6	Kheri Sheru	Kaithal	470244	65200	0	0	0	0	0	199873	0	0	0	0	0	0	0	0	265073	56.37	
7	Hui	Charkhi Dadri	435944	78423	0	0	0	0	0	160258	0	0	0	0	0	0	0	0	238681	54.75	
8	Pillu Khera	Jind	448606	82569	0	0	0	0	0	169563	0	0	0	0	0	0	0	0	252132	56.20	
9	Darar	Karnal	485789	82365	5623	0	0	0	0	160259	0	0	0	0	0	0	0	0	248247	51.10	
<b>Total</b>			<b>4016515</b>	<b>663658</b>	<b>22294</b>	<b>0</b>	<b>0</b>	<b>0</b>	<b>0</b>	<b>1503867</b>	<b>0</b>	<b>0</b>	<b>0</b>	<b>0</b>	<b>0</b>	<b>0</b>	<b>0</b>	<b>0</b>	<b>2189819</b>	<b>54.52</b>	
Below 2.0			18022102	1663024	88938	0	0	0	0	10843400	0	0	0	0	0	0	0	0	12595362	69.89	
2.0 - 4.0			9614952	1847051	68604	0	0	0	0	4786310	0	0	0	0	0	0	0	0	6701965	69.70	
4.0 - 7.5			8472680	1170345	35256	0	0	0	0	4727472	0	0	0	0	0	0	0	0	5933073	70.03	
7.5 - 10			1584999	340897	15049	0	0	0	0	611073	0	0	0	0	0	0	0	0	967019	61.01	
10 & Above			4016515	663658	22294	0	0	0	0	1503867	0	0	0	0	0	0	0	0	2189819	54.52	
<b>Grand Total</b>			<b>41711248</b>	<b>5684975</b>	<b>230141</b>	<b>0</b>	<b>0</b>	<b>0</b>	<b>0</b>	<b>22472122</b>	<b>0</b>	<b>0</b>	<b>0</b>	<b>0</b>	<b>0</b>	<b>0</b>	<b>0</b>	<b>0</b>	<b>28387238</b>	<b>68.06</b>	

APPENDIX-IX-B  
Sources of food consumed  
Value of articles of food purchased from outside  
A - Furnished by the farm

(In ₹)

Sr. No.	Village/Holding Size	District	Total Food Expenditure	Wheat	Rice	Gram	Maize & other cereals	Bajara	Pulses	Milk & Milk Products	Musturd Oil	Gur & Shakkar	Salt & Spices	Fruits	Vegetables	Meat & Meat Products	Intoxicant	Misc.	Total	Percentage
1	2	3	4	5	6	7	8	9	10	11	12	13	14	15	16	17	18	19	20	21
Below 2.0 Hactares																				
1	Hindol	Charkhi Dadri	222804	0	0	2744	590	0	2701	25654	2151	4371	4311	3539	2538	0	0	15339	63938	28.70
2	Sehjawas	Gurugram	227439	0	0	0	0	0	1983	32560	1287	4252	2304	2044	2466	2570	3530	9620	62616	27.53
3	Khuda Kala	Ambala	198935	0	500	1400	0	0	2626	25640	8426	5260	2020	5981	2427	0	7549	5207	67036	33.70
4	Sonti	Kurukshehra	162519	0	300	0	800	0	2412	20365	3065	7531	3397	2942	2394	0	3894	7376	54476	33.52
5	Umedpura	Sirsa	135547	0	0	0	0	0	2122	19560	0	4586	3285	3819	3841	2404	3402	5749	48768	35.98
6	Jamalpur	Gurugram	194119	0	0	0	250	0	4170	28659	1511	5575	2205	3119	2104	2968	4146	4122	58829	30.31
7	Kaloi	Jhajjar	212138	0	0	0	0	0	4845	14526	5817	4599	2850	7046	1256	0	6179	20340	67458	31.80
8	Bhalot	Rohtak	209195	0	0	1624	0	260	1608	22560	8716	3526	2700	3092	3897	0	9357	4176	61516	29.41
9	Dhakla	Jhajjar	137022	0	0	0	0	0	1538	8526	0	3737	3897	3256	1976	0	2658	16489	42077	30.71
10	Lehrodha	Mahender Garh	270595	0	450	7000	0	350	5137	11256	9612	2427	3592	21634	1254	4745	9582	10685	87724	32.42
11	Bahadurpur	Yamuna Nagar	189355	0	0	2792	0	250	1768	32560	2609	4335	3114	1667	4153	0	0	3905	57153	30.18
12	Morni	Panchkula	199317	0	0	0	480	0	2840	28960	1965	4212	2466	1705	3006	0	0	14432	60066	30.14
13	Guhna	Sonipat	133123	0	0	2072	0	400	2626	23547	1755	4392	2934	4104	3201	0	4016	2820	51867	38.96
14	Mehmoodpur	Yamuna Nagar	265844	0	0	2744	0	0	5156	4526	3364	5211	2520	5637	1235	3951	2551	94541	131436	49.44
15	Anmoli	Sirsa	208743	0	0	0	0	0	1768	48957	0	3737	5067	2635	1976	0	3072	3796	71008	34.02
16	Dhana	Nuh	157866	0	600	2912	0	300	5338	5261	3294	5424	1701	10876	2505	3539	4788	7072	53610	33.96
17	Mardon Sahib	Ambala	198197	0	0	2744	0	350	1050	18256	2124	4562	2205	10919	2343	0	0	20280	64833	32.71
18	Kheri Sampla	Rohtak	116542	0	0	3203	0	0	2101	4265	3065	4562	3501	4249	1948	0	11685	3135	41714	35.79
19	Panchi Jattan	Sonipat	168601	0	0	0	0	0	1983	26587	2026	4589	3240	1559	2227	0	0	5424	47635	28.25
20	Bupania	Jhajjar	127752	0	0	3236	0	420	2838	21547	1521	5568	2574	3243	1235	2989	4105	5857	55133	43.16
21	Jamal	Sirsa	263981	0	475	0	560	0	1661	58963	1661	4524	3244	2011	1235	4550	0	2777	81661	30.93
22	Ataila	Kaithal	206667	0	0	0	0	0	2840	42587	2307	4599	5112	5970	3117	0	4519	3525	74576	36.09
23	Shikarpur	Hisar	219160	0	0	0	650	0	2838	38256	1965	4212	2601	2754	4231	0	0	5532	63039	28.76
24	Mandarka	Mewat	193953	0	0	2116	0	0	2626	15265	3112	4528	3240	3872	1926	3037	13291	3861	56874	29.32

(In ₹)

Sr. No.	Village/Holding Size	District	Total Food Expenditure	Wheat	Rice	Gram	Maize & other cereals	Bajara	Pulses	Milk & Milk Products	Musturd Oil	Gur & Shakkar	Salt & Spices	Fruits	Vegetables	Meat & Meat Products	Intoxicant	Misc.	Total	Percentage
1	2	3	4	5	6	7	8	9	10	11	12	13	14	15	16	17	18	19	20	21
25	Tai	Mewat	165260	0	0	2968	0	350	2793	5623	1825	5589	2520	2130	1558	3570	5103	27771	61800	37.40
26	Nangal Shahpur	Mewat	647268	0	0	4061	2852	0	4448	92562	5370	5526	3371	37233	5623	2838	0	18280	182164	28.14
27	Nabipur	Ambala	197336	0	250	0	0	0	1393	11256	1556	5528	4986	2926	4097	3209	12908	21696	69805	35.37
28	Jhanjhra Hasanpur	Bhiwani	268778	0	350	0	560	0	0	51263	1813	4525	5859	3119	1592	2930	0	9763	81774	30.42
29	Murthal	Sonipat	275327	0	0	0	850	0	0	41256	3188	4539	5058	12178	2514	3526	0	10526	83635	30.38
30	Chhinauli	Sonipat	190715	0	0	0	0	0	3355	12562	1608	4892	5040	2689	2449	3526	6232	19884	62237	32.63
31	Butana	Karnal	286001	0	0	0	0	0	1800	62547	3322	4625	2304	1936	1781	0	4040	3145	85500	29.90
32	Jabala	Karnal	155858	0	359	2968	0	440	2368	22562	3294	4526	3402	1925	3062	0	0	2777	47683	30.59
33	Madkola	Palwal	169843	0	0	0	2820	0	3730	11256	3500	4238	2601	12210	1670	3577	0	3107	48709	28.68
34	Manohar Pur	Jind	224007	0	458	3192	0	0	2960	25895	1705	5687	3123	4249	2536	0	11685	6335	67825	30.28
35	Panihari	Sirsa	226693	0	0	3196	0	0	3833	12562	4270	4529	4734	7799	4123	0	0	29035	74081	32.68
36	Singhpura	Jind	261537	0	0	4704	0	0	5327	41256	2948	5643	4113	2420	3125	2969	0	7072	79577	30.43
37	Sarsaod	Hisar	252124	0	0	2867	0	450	6869	15214	3294	4582	2250	21677	3256	0	0	23388	83847	33.26
38	Kathura	Sonipat	274007	0	0	2744	0	500	3207	25623	2124	4961	2250	14103	1837	3362	2771	20090	83572	30.50
39	Khewra	Sonipat	203660	0	0	0	0	550	2765	39524	1287	4792	2304	1828	1647	3704	2722	8135	69258	34.01
40	Doomar Khan Kalan	Jind	154921	0	580	2912	0	0	1908	12562	1525	4580	2112	1237	2432	0	0	20340	50188	32.40
41	Tikali	Gurugram	141334	0	0	2912	0	0	1983	10256	2164	5528	3688	1344	1524	7290	0	9176	45865	32.45
42	Kalayath	Kaithal	285668	0	0	6160	0	0	6378	31256	5452	5293	2425	14308	3256	0	8315	8515	91358	31.98
43	Jalal Aana	Sirsa	253560	0	0	1624	0	0	546	42562	3364	3687	2565	11678	2558	3190	2977	4068	78819	31.08
44	Biharipur	Mahender Garh	103669	0	0	2116	260	0	1672	8536	1829	5947	3004	1640	2572	5008	0	12169	44753	43.17
45	Satnali	Mahender Garh	179360	0	0	3281	0	0	3392	18564	2562	3578	3614	3399	6582	2174	2817	2657	52620	29.34
46	Langhri	Hisar	313382	0	0	5476	0	0	3833	41256	4270	5684	2094	12102	2564	3688	0	19149	100116	31.95
47	Chora Khalsa	Karnal	187674	0	0	1848	0	0	4187	8256	2059	5925	3150	5357	2541	0	2764	23388	59475	31.69
48	Bir Mathana	Kurukshetra	231345	0	0	3236	420	0	5877	22563	1829	6658	3204	11860	3025	3443	0	15187	77302	33.41
49	Tihar Malik	Sonipat	276020	0	0	0	0	0	0	52632	1813	6620	6201	2108	1152	1820	4052	7072	83470	30.24

																				(In ₹)
Sr.	Village/Holding	District	Total Food	Wheat	Rice	Gram	Maize &	Bajara	Pulses	Milk & Milk	Musturd	Gur &	Salt &	Fruits	Vegetables	Meat & Meat	Intoxicant	Misc.	Total	Percentage
No.	Size		Expenditure				other cereals			Products	Oil	Shakkar	Spices			Products				
1	2	3	4	5	6	7	8	9	10	11	12	13	14	15	16	17	18	19	20	21
50	Mahmudpur	Panipat	265501	0	652	0	2850	680	4159	18256	5840	5847	2025	15437	2354	0	0	23703	81803	30.81
51	Bhurewala	Ambala	413194	0	0	4592	0	0	5649	5264	5054	5643	5004	110000	3256	7827	5126	6074	163489	39.57
52	Hathwala	Panipat	250723	0	0	2867	0	0	6068	5264	3322	6982	2420	20655	3254	0	3827	31351	86010	34.30
53	Mehrana	Charkhi Dadri	406060	0	0	0	0	0	4218	5268	3510	6758	2397	110215	3562	3516	4891	3861	148196	36.50
54	Majra(D)	Jhajjar	418135	0	450	2408	0	0	6054	35624	3294	4734	2729	13070	45770	0	0	23464	137597	32.91
55	Bhoopgarh	Palwal	196234	0	0	0	0	556	4159	5264	1287	5825	1368	35685	3564	2617	5764	2169	68258	34.78
56	Nagura	Jind	502407	0	0	0	0	0	7418	78526	3477	6658	5058	5970	5268	0	4200	28367	144942	28.85
57	Bhana Brahamna	Jind	366103	0	0	4984	460	0	7485	22356	7679	5869	2604	33376	5268	4028	0	19526	113635	31.04
58	Jamalpur	Karnal	188578	0	0	2968	0	0	4834	8526	2194	4952	7020	18546	3526	1913	2977	14013	71469	37.90
59	Sunehari	Kurukshetra	560055	0	584	3304	0	0	3484	8569	4399	6852	3270	132968	5689	0	11505	29818	210442	37.58
60	Balali	Charkhi Dadri	580959	0	0	2744	0	0	4905	5264	4270	5980	3816	125698	4562	2612	0	32285	192136	33.07
61	Baijalpur	Fatehabad	788085	0	0	0	0	468	3773	125463	3477	3102	2501	16685	4586	0	4200	56739	220994	28.04
62	Myond Kalan	Fatehabad	598143	0	0	2755	0	0	6092	105632	5337	5704	4850	25845	8569	3509	5126	9003	182422	30.50
63	Hazwana	Kaithal	222559	0	0	2396	560	500	2519	32563	1909	5903	1062	12586	3067	0	3827	3796	70688	31.76
64	Nanagwas	Mahender Garh	189311	0	550	4990	0	0	6024	32112	1544	4643	2058	2420	2616	0	0	7051	64008	33.81
65	Garhi	Hisar	442082	0	0	2968	0	0	5370	65893	3364	5904	3420	17470	8569	4274	4678	6603	128513	29.07
66	Rakhi Khas	Hisar	434489	0	0	3192	580	0	7510	55489	5381	4709	3220	24641	18259	0	4712	3214	130907	30.13
67	Hadoli	Fatehabad	389365	0	0	2408	586	250	3764	5689	3079	4821	2304	130768	5468	0	3615	16923	179675	46.15
68	Chandpura	Mahender Garh	265358	0	0	3203	352	0	5158	5890	4249	4678	2362	12430	18256	4232	3827	23796	88433	33.33
<b>Total</b>			<b>18022102</b>	<b>0</b>	<b>6558</b>	<b>136631</b>	<b>16480</b>	<b>7074</b>	<b>239842</b>	<b>1925159</b>	<b>211990</b>	<b>343565</b>	<b>219540</b>	<b>1175593</b>	<b>283030</b>	<b>125105</b>	<b>232985</b>	<b>950541</b>	<b>5874093</b>	<b>32.59</b>

## 2.0 - 4.0 Hactares

1	Naya Nara	Panipat	149837	0	757	1792	0	550	8593	5264	2148	2286	2205	15276	1526	1913	2073	5803	50186	33.49
2	Lakhan Majra	Rohtak	146208	0	1655	1551	0	350	2219	4256	1670	2015	2618	13587	3730	2392	2232	8298	46573	31.85
3	Bambar	Rewari	190059	0	4291	2688	0	0	4819	5264	1965	1080	1467	12075	5264	0	10497	1996	51406	27.05

(In ₹)

Sr. No.	Village/Holding Size	District	Total Food Expenditure	Wheat	Rice	Gram	Maize & other cereals	Bajara	Pulses	Milk & Milk Products	Musturd Oil	Gur & Shakkhar	Salt & Spices	Fruits	Vegetables	Meat & Meat Products	Intoxicant	Misc.	Total	Percentage
1	2	3	4	5	6	7	8	9	10	11	12	13	14	15	16	17	18	19	20	21
4	Dahina	Rewari	171509		2032	2072	520	650	1286	15264	2468	315	2238	5034	2154	2974	4891	5207	47105	27.47
5	Alipur	Faridabad	185923		556	506	0	600	9857	5246	1497	2542	1840	13630	3256	1924	2030	30997	74481	40.06
6	Junhera	Faridabad	195664	0	11738	6257	0	2840	10634	3256	4492	3651	3272	24044	1212	3974	9357	9743	94470	48.28
7	Belarkhan	Jind	238225	0	2143	2049	0	0	3178	28965	1053	3825	2677	14414	5264	0	2924	2657	69149	29.03
8	Sasroli	Jhajjar	198129	0	2032	2072	540	520	1286	26532	2468	315	3038	5034	2564	2433	4891	5207	58932	29.74
9	Lajwana Kalan	Jind	186731	0	81	1230	0	620	3696	18956	982	3655	814	11709	4562	3215	0	9264	58784	31.48
10	Kulpur	Yamuna Nagar	279283	0	2454	1893	364	0	1119	31258	2948	266	832	17586	6524	2430	1887	5251	74812	26.79
11	Dohad	Nuh	232267	0	5451	0	0	0	2457	31254	954	3962	1057	1732	3254	806	11653	6714	69294	29.83
12	Bewal	Mahender Garh	175420		2217	2744	352	0	1415	12587	1449	1710	3287	16020	2564	139	1329	4881	50694	28.90
13	Pabnawa	Kaithal	187815	0	1848	2078	359	0	2148	22589	2983	2430	1665	1882	4568	1660	3335	3303	50848	27.07
14	Siswal	Hisar	227908	0	5983	1980	0	580	2510	21256	2070	2786	2358	1785	12627	2465	6238	3634	66272	29.08
15	Stoundi	Karnal	208586	0	4441	2016	0	0	2624	19856	1909	3110	3420	1936	6523	3356	0	3552	52743	25.29
16	Meesa	Palwal	194616	0	3449	2464	268	0	2702	21541	2864	1188	1233	3819	9409	3176	3189	3688	58990	30.31
17	Likhi	Palwal	205670	0	3028	2430	0	560	4148	12562	3147	5191	1439	12199	4562	2815	3285	9350	64716	31.47
18	Pabra	Hisar	267868	0	3965	1344	0	450	3044	32564	3322	1580	2346	9746	11619	3032	6030	2549	81591	30.46
19	Attolpur	Panipat	214741	0	5237	2889	252	560	2342	21254	1228	1540	2110	4340	7958	1634	2733	3637	57714	26.88
20	Rajpur	Yamuna Nagar	210991	0	1360	963	290	360	6968	8965	4914	2250	2443	15943	2817	4322	10037	8781	70413	33.37
21	Sandwa	Bhiwani	262314	0	4	3236	356	0	13702	23562	2176	2144	2430	3603	14030	2857	8101	2495	78696	30.00
22	Chindad	Fatehabad	188861	0	177	1774	357	0	5827	19582	4914	1580	2443	15943	5055	0	467	2272	60391	31.98
23	Chowki No.2	Rewari	102563		2340	2744	245	0	1415	2541	1449	1710	4287	16820	1526	4741	1329	4881	46028	44.88
24	Balana	Panipat	215868		3740	1684	1520	0	2845	22541	4013	1520	3884	11704	3341	4280	2191	5261	68524	31.74
25	Bhagal	Kaithal	170631	0	3740	1684	3540	0	2845	6523	2843	1250	3084	12780	3254	3404	7305	2006	54258	31.80
26	Phushgarh	Karnal	233036	0	6353	1848	0	790	4305	21254	2148	3560	2205	12801	7852	1079	2073	2549	68817	29.53
27	Khandora	Rewari	171107		597	1561	0	680	2287	8256	742	3014	3483	4066	3596	5015	12292	4225	49814	29.11
28	Gothra (Tappa Khori)	Rewari	206815		3740	1684	1520	0	2845	5264	3586	2978	2884	11704	3341	4818	22191	5261	71816	34.72
29	Behal	Bhiwani	186368	0	3782	2744	856	0	3639	15246	2497	1107	2835	3119	3254	3413	4849	7539	54880	29.45

(In ₹)

Sr. No.	Village/Holding Size	District	Total Food Expenditure	Wheat	Rice	Gram	Maize & other cereals	Bajara	Pulses	Milk & Milk Products	Musturd Oil	Gur & Shakkhar	Salt & Spices	Fruits	Vegetables	Meat & Meat Products	Intoxicant	Misc.	Total	Percentage
1	2	3	4	5	6	7	8	9	10	11	12	13	14	15	16	17	18	19	20	21
30	Ghandala	Bhiwani	217836	0	10536	1366	0	0	14579	12547	3135	2211	2880	4464	3254	0	6294	5803	67069	30.79
31	Ghirai	Hisar	235207	0	3368	1657	0	0	12746	8523	2521	2257	2425	14308	7456	3437	659	6834	66191	28.14
32	Saharpur	Mahender Garh	201778		2217	2744	341	0	1415	12588	1449	1710	3287	16820	7126	2590	1329	4881	58497	28.99
33	Rawalwas Khurd	Hisar	260724	0	462	3022	852	654	1123	8526	2152	955	4723	18482	7852	1478	10500	9264	70045	26.87
34	Kichana	Kaithal	218123	0	2838	4215	0	815	15125	8256	4855	2343	2210	13447	4256	2242	4487	8331	73420	33.66
35	Shekhupur Daroli	Fatehabad	207579		2838	2087	0	0	12981	8256	1345	543	2850	5916	5264	4631	1276	8331	56318	27.13
36	Alinka	Sirsa	228024	0	1848	7672	352	1250	1612	20256	2983	1830	2665	1882	15611	3008	2892	3303	67164	29.45
37	Keeratpur	Panchkula	213026	0	2454	3040	325	820	4335	8563	2948	3866	2420	17040	3841	3113	2626	4590	59981	28.16
38	Mandhothi	Jhajjar	244744	0	1848	2800	365	600	1286	25684	655	1620	5115	15663	9464	3435	1616	8461	78612	32.12
39	Kitlana	Bhiwani	211304	0	1675	1348	0	0	15488	15896	1909	410	4420	12737	5957	3238	3401	3550	70029	33.14
40	Sohana	Ambala	236144	0	2993	1960	258	630	706	15268	1755	1126	4250	16717	5567	7231	1817	8463	68741	29.11
41	Sarsa	Kurukshetra	236138	0	3540	2464	259	580	2476	15264	1544	1575	5965	19203	5010	2941	2658	7051	70530	29.87
42	Nuran Khera	Kurukshetra	213315	0	2993	1960	257	680	706	20254	1755	1126	4250	16717	5567	4527	1817	8463	71072	33.32
43	Hasanpur Sohana	Nuh	232242	0	2772	2004	251	725	2465	19854	2106	1134	4877	8455	5088	2391	1967	6161	60250	25.94
44	Raliawas	Rewari	182664		1655	1551	0	523	2219	5623	1670	5015	3708	2829	8256	3265	2232	3959	42505	23.27
45	Bhali Anandpur	Rohtak	211643	0	4385	1836	351	0	2465	21325	269	1314	3304	8068	4676	4315	1010	3017	56335	26.62
46	Attarchata	Palwal	259448	0	10536	6111	1150	1590	5490	8256	3065	5241	2920	9886	4562	4002	6954	8852	78615	30.30
Total			9614952	0	148149	107814	16100	18977	213972	708397	107015	98836	132163	496965	256013	130111	202944	280315	2917771	30.35

## 4.0 - 7.5 Hactares

1	Landa	Ambala	514528	0	2252	5685	0	0	2982	90256	2059	1244	2502	14361	13640	8629	7199	5749	156558	30.43
2	Bashirpur	Mahender Garh	301319		13601	5868	0	1582	7759	8256	5404	6734	2558	16521	5268	4496	9304	5771	93122	30.90
3	Dhola Majra	Kurukshetra	358533		13350	8375	0	2541	8945	8256	4855	8988	2215	27755	4320	0	8378	19960	117938	32.89
4	Chimmo	Fatehabad	403903	0	12172	8061	1500	0	9849	15258	7057	5895	1876	25076	5264	6678	10526	20378	129590	32.08
5	Krishan Nagar	Rewari	314416		9432	7327	1200	1541	8619	10258	5348	8145	2160	17212	3256	4928	8341	13865	101632	32.32
6	Siniyana	Fatehabad	489274	0	13601	5868	0	1541	7759	45268	5405	6734	3158	27755	14809	3959	9304	7453	152614	31.19
7	Sungarpur	Bhiwani	651342	0	12207	8012	1250	0	8092	60253	7633	1776	4232	31650	19625	3991	8437	28557	195715	30.05
8	Radauri	Yamuna Nagar	538193		11131	8478	869	0	8789	40258	5864	8145	4041	38986	18094	4955	7230	16852	173692	32.27
9	Timmoh	Yamuna Nagar	508906	0	12196	7258	0	1580	9021	42568	6732	3528	2165	29530	18205	5191	10473	7647	156094	30.67
10	Kharwan	Yamuna Nagar	562313	0	11654	7226	800	2650	9762	50253	3790	7065	2560	30767	6587	4424	9484	19743	166765	29.66

(In ₹)

Sr. No.	Village/Holding Size	District	Total Food Expenditure	Wheat	Rice	Gram	Maize & other cereals	Bajara	Pulses	Milk & Milk Products	Musturd Oil	Gur & Shakkhar	Salt & Spices	Fruits	Vegetables	Meat & Meat Products	Intoxicant	Misc.	Total	Percentage
1	2	3	4	5	6	7	8	9	10	11	12	13	14	15	16	17	18	19	20	21
11	Angod	Karnal	620631	0	1534	7233	0	2150	9888	60256	5697	2538	3563	30574	7856	10711	10409	21490	173899	28.02
12	Jharad Rohi	Sirsa	766784	0	7298	5112	865	1860	10016	88526	5393	6242	2128	28207	21201	7510	21043	19862	225263	29.38
13	Falsanda Rangran	Kurukshetra	533311	0	4659	9692	1542	1425	9594	40258	4188	7497	2523	30660	6523	6362	9444	20781	155148	29.09
14	Jasaat	Gurugram	630361	0	10496	8611	1582	1250	14664	65257	6399	7192	2029	27325	5623	9583	10186	20123	190320	30.19
15	Haripur Kuda	Panchkula	531067	0	10385	9602	800	680	9194	35622	6556	6984	2224	29369	6525	10366	16779	18463	163549	30.80
16	Jitta Kheri	Bhiwani	747799	0	8266	9171	0	0	9086	70256	10195	5412	2984	40998	6528	6441	20032	4149	193518	25.88
<b>Total</b>			<b>8472680</b>	<b>0</b>	<b>154234</b>	<b>121579</b>	<b>10408</b>	<b>18800</b>	<b>144019</b>	<b>731059</b>	<b>92575</b>	<b>94119</b>	<b>42918</b>	<b>446746</b>	<b>163324</b>	<b>98224</b>	<b>176569</b>	<b>250843</b>	<b>2545417</b>	<b>30.04</b>
<b>7.5 - 10 Hactares</b>																				
1	Sanoli Kalan	Panipat	506919	0	17026	30094	2522	6800	3615	15265	9945	9810	5582	26222	5236	6638	9549	37675	185979	36.69
2	Barwala	Panchkula	595099	0	23077	9240	0	8526	6895	20258	9968	9910	5685	41556	14386	9584	10858	13939	183882	30.90
3	Thol	Kurukshetra	482981	0	22947	7687	2300	9012	6633	10256	9547	9810	5831	41763	3256	12950	12638	18300	172930	35.80
<b>Total</b>			<b>1584999</b>	<b>0</b>	<b>63050</b>	<b>47021</b>	<b>4822</b>	<b>24338</b>	<b>17143</b>	<b>45779</b>	<b>29460</b>	<b>29530</b>	<b>17098</b>	<b>109541</b>	<b>22878</b>	<b>29172</b>	<b>33045</b>	<b>69914</b>	<b>542791</b>	<b>34.25</b>
<b>10.0 &amp; Above Hactares</b>																				
1	Mokhra	Rohtak	432011	0	12221	11183	1500	1620	5215	12564	5241	7550	5040	25388	6253	6643	14248	20502	135168	31.29
2	Mandkol	Palwal	523438	0	10927	9851	2836	3820	5306	7856	9431	8388	8865	35623	4526	0	17013	34647	159089	30.39
3	Panhera	Faridabad	400305		22936	9559	2256	3256	9952	13254	10617	6689	5922	37281	5234	8502	6730	21185	163373	40.81
4	Chandpur	Jhajjar	406317	0	7276	20496	0	4521	7356	12542	5873	7850	4485	30287	3256	4551	6762	24744	139999	34.46
5	Bisru	Nuh	413861	0	9849	10953	1542	2582	5089	10256	6037	16794	5124	42784	3256	8987	12866	26903	163022	39.39
6	Kheri Sheru	Kaithal	470244	0	11063	11177	0	2541	6069	25632	6692	8560	5404	36469	5265	0	14816	22327	156015	33.18
7	Hui	Charkhi Dadri	435944	0	15706	11971	0	1980	4146	12639	9266	8950	3741	39793	4526	5767	16375	7430	142290	32.64
8	Pillu Khera	Jind	448606	0	12108	11084	2020	3540	6129	15268	3921	9750	4834	32037	6524	4742	13882	9926	135765	30.26
9	Darar	Karnal	485789	0	16848	13324	0	3150	6090	12568	4976	9750	4914	69794	3256	5011	6283	15970	171934	35.39
<b>Total</b>			<b>4016515</b>	<b>0</b>	<b>118934</b>	<b>109598</b>	<b>10154</b>	<b>27010</b>	<b>55352</b>	<b>122579</b>	<b>62054</b>	<b>84281</b>	<b>48329</b>	<b>349456</b>	<b>42096</b>	<b>44203</b>	<b>108975</b>	<b>183634</b>	<b>1366655</b>	<b>34.03</b>

(In ₹)

Sr. No.	Village/Holding Size	District	Total Food Expenditure	Wheat	Rice	Gram	Maize & other cereals	Bajara	Pulses	Milk & Milk Products	Musturd Oil	Gur & Shakkar	Salt & Spices	Fruits	Vegetables	Meat & Meat Products	Intoxicant	Misc.	Total	Percentage
1	2	3	4	5	6	7	8	9	10	11	12	13	14	15	16	17	18	19	20	21
	Below 2.0	Hectares	18022102	0	6558	136631	16480	7074	239842	1925159	211990	343565	219540	1175593	283030	125105	232985	950541	5874093	32.59
	2.0 - 4.0	Hectares	9614952	0	148149	107814	16100	18977	213972	708397	107015	98836	132163	496965	256013	130111	202944	280315	2917771	30.35
	4.0 - 7.5	Hectares	8472680	0	154234	121579	10408	18800	144019	731059	92575	94119	42918	446746	163324	98224	176569	250843	2545417	30.04
	7.5 - 10	Hectares	1584999	0	63050	47021	4822	24338	17143	45779	29460	29530	17098	109541	22878	29172	33045	69914	542791	34.25
	10 & Above	Hectares	4016515	0	118934	109598	10154	27010	55352	122579	62054	84281	48329	349456	42096	44203	108975	183634	1366655	34.03
	<b>Grand Total</b>		<b>41711248</b>	<b>0</b>	<b>490925</b>	<b>522643</b>	<b>57964</b>	<b>96199</b>	<b>670328</b>	<b>3532973</b>	<b>503094</b>	<b>650331</b>	<b>460048</b>	<b>2578301</b>	<b>767341</b>	<b>426815</b>	<b>754518</b>	<b>1735247</b>	<b>13246727</b>	<b>31.76</b>



## APPENDIX - X

Households income per household, per capita and

per adult male unit for the year 2021-22

			(₹)
S.NO.	Item	2021-22	
1	2	3	
1	Average income per Household	660818	
2	Average income per Capita	122983	
3	Average income per A.M.U.	147541	

## APPENDIX - XI

## Household expenditure per capita according to size of holding (2021-22)

(₹)							
Sr. No.	Item	Below 2.0	2.0-4.0	4.0-7.5	7.5-10.0	10 & Above	Average Hectares
1	2	3	4	5	6	7	8
1	Food	62095	47913	48277	76502	42027	54667
2	Fuel	2708	1778	2165	4079	3485	2427
3	Health	4464	3149	3580	11556	2916	3992
4	Lighting	3713	2072	1641	2276	1697	2737
5	Housing	12916	2929	3827	2588	2731	7538
6	Clothing	8258	5344	6875	6272	5629	6901
7	Transport	3723	2233	2389	1193	2727	2936
8	Education	14727	7613	8552	14491	6919	11072
9	Religious	1382	437	412	2659	724	937
10	Marriage	5970	10075	3972	18595	2054	7079
11	Others	4846	6112	9802	21826	3676	6232
Total		124802	89654	91491	162035	74587	106519

## APPENDIX - XII

Households expenditure per household, per capita and

per adult male unit for the year 2021-22

		(₹)
S.NO.	Item	2021-22
1	2	3
1	Average Expenditure per Household	572350
2	Average Expenditure per Capita	106519
3	Average Expenditure per A.M.U.	127789

**APPENDIX - XIII**

Percentage of consumption expenditure for the year 2021-22

(₹)

1	Sr. No.	Item	2021-22
1			3
1	Food		51.32
2	Fuel		2.28
3	Health		3.75
4	Lighting		2.57
5	Housing		7.08
6	Clothing		6.48
7	Transport		2.76
8	Education		10.39
9	Religious ceremonies		0.88
10	Marriage & Social Cermonies		6.65
11	Others		5.83
	Total		100 .00