



GOVERNMENT OF HARYANA



**HOUSEHOLD CONSUMER EXPENDITURE
IN HARYANA**



**NSS 62nd ROUND (JULY 2005-JUNE 2006)
STATE SAMPLE
2011**

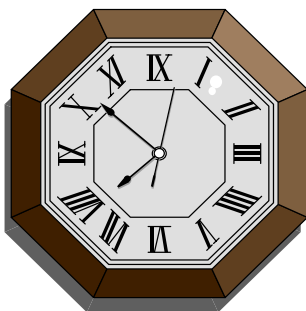
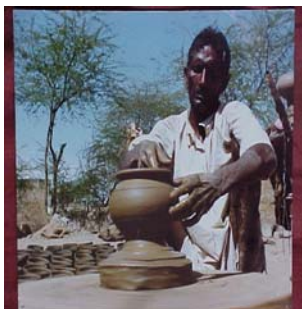

ISSUED BY :

**DEPARTMENT OF ECONOMIC &
STATISTICAL ANALYSIS, HARYANA**

FOREWORD

The present report is based on the State Sample data on household consumer expenditure collected through annual survey of National Sample Survey 62nd round (July, 2005 to June,2006). The estimates of prevalent key indicators in Haryana i.e. Demographic features, Aspects of living conditions and Household consumer expenditure have been presented in this report. The estimates generated in this report are acknowledged and accepted widely as indicators for working out the standard of living.

I hope this report would be useful in providing information to the planners, policy makers, researchers and academicians. This report is placed on the Department Website also which can be accessed at WWW.esaharyana.gov.in.

I appreciate the efforts made by Director, Department of Economic and Statistical Analysis, Haryana and his staff for bringing out this survey report.

Chandigarh
Dated the 8th March, 2011

Ajit M. Sharan
Financial Commissioner and Principal Secretary
to Government Haryana, Planning Department

PREFACE

The present report on 'household consumer expenditure in Haryana' is brought out by Tabulation Section on the basis of sample survey conducted under the NSS 62nd round during the period July, 2005 to June, 2006.

Chapter-1 of the report serves as the introduction. Chapter-2 contains concepts and definitions of important terms used in the survey, which are relevant to this report. Chapter-3 analysis the household consumer expenditure. Chapter-4 presents an Executive summary of the findings of the report. Detailed tables are given at Appendix-A.

This report has been prepared by Shri R.S.Bhatia, Research Officer under the supervision of Shri Manoj Kumar Goel, Deputy Director and overall guidance of Shri. Bir Singh, Consultant. I feel obliged to the National Sample Survey Office, Ministry of Statistics and Programme Implementation, Government of India for providing detailed guidelines and assistance in table generation work on the basis of which this report has been prepared.

The acknowledgement is also made of the sincere efforts done by officers/officials of NSS and Tabulation Section for timely completion of scrutiny, data entry and data validation work of this survey. The credit also goes to Junior Field Investigators and Inspectors (NSS) for collecting information timely from the field against all odds.

Last but not least, credit also goes to all respondents of households, who provided the desired information to the field staff patiently during the survey.

Chandigarh
Dated the 8th March, 2011

R.K.Bishnoi
Director, Deptt. of Economic & Statistical Analysis
Haryana.

CONTENTS

CHAPTER-1	
INTRODUCTION	1-2
CHAPTER-2	
CONCEPTS & DEFINITIONS	3-8
CHAPTER-3	
HOUSEHOLD CONSUMER EXPENDITURE	9-29
CHAPTER-4	
EXECUTIVE SUMMARY	30-31
LIST OF TABLES	32
LIST OF GRAPHS	33
APPENDIX - A	
DETAILED TABLES	35-61
APPENDIX - B	
SCHEDULE ON CONSUMER EXPENDITURE (1.0)	63-81

CHAPTER – 1

INTRODUCTION

The National Sample Survey (NSS) was set up by the Government of India in 1950 to collect socio-economic data employing scientific sampling methods. The National Sample Survey Organisation, under Ministry of Statistics and Programme Implementation, Government of India, conducts countrywide socio-economic survey. Survey of household consumer expenditure provides first and the foremost indicator of human living standard namely monthly per capita consumption expenditure (MPCE). It also brings to light interstate rural-urban variation in constituent of Indian diet. This survey has multiple features to satisfy the thirst of various data user agencies despite the complexities involved in the collection of data. That is reason why this survey has come to stay as a regular component of NSS rounds.

1.2 This survey is now conducted in two different ways namely every five years with a much larger sample and annually with a relatively thin sample size. Household Consumer Expenditure survey conducted during NSS 62nd round (July,2005-June,2006) was an annual survey by integrating it with the multiple subject of enquiry viz. Employment & Unemployment and Manufacturing Enterprises. The annual series started from NSS 42nd round (1986-87). The current NSS 62nd round is seventeenth in this series.

1.3 Objective Scope and Coverage: The main objective of the survey was to ascertain the level and pattern of household consumer expenditure and also provide necessary data to the researchers for conducting further studies on poverty line, nutritional status, sufficiency of food, unemployment etc. The household consumer expenditure schedule used for the survey collected information on quantity and value of household consumption with a reference period of “last 30 days” for some items of consumption and “last 365 days” for some less frequently purchased items. Specially, these are items of clothing, bedding, footwear, durable goods, education and “institutional” medical care. To minimize recall errors, a very detailed item classification was, as usual, adopted to collect information, including 148 items of food, 13 items of fuel, 28 items of clothing, bedding and footwear, 18 items of educational and medical expenses, 52 items of durable goods, and about 85 other items. Besides the household consumer expenditure, information on some other household particulars including age, sex and educational level of each household number was also collected.

1.4 The estimates appearing in this report are of the following kinds:

- ❖ Distribution of households and persons by 12 classes of MPCE (household monthly per capita consumer expenditure). This is the indicator of living standards built up from the consumption data.
- ❖ Average MPCE
- ❖ Composition of MPCE by item category (cereals, pulses, clothing, etc.)
- ❖ Quantity and value of per capita consumption of different cereals

- ❖ Distribution of households or persons by other characteristics such as education level, structure and area of dwelling unit, and energy sources used for cooking and lighting.

1.5 Period of survey and work programme: The survey period (1st July,2005 to 30th June, 2006) of this round was divided into four sub-rounds of three months duration each to spread the survey workload uniformly. The sub-round were as follows.

Sub-Round	Period of Survey
1	July -September, 2005
2	October - December, 2005
3	January –March, 2006
4	April – June, 2006

A total number of 208 samples termed as First Stage Units (FSUs) were allotted to Haryana State by NSSO, Govt. of India to conduct this survey. Out of this, 112 samples were allotted for rural areas and 96 samples were for urban areas. An Equal number of sample villages/blocks (FSUs) was allotted for survey to each of these four sub-rounds with a view to ensuring uniform spread of sample FSUs over the entire period. Each FSU was surveyed during the sub-round to which it was allotted.

1.6 Schedules of enquiry: This round was devoted to multiple subjects viz. household and enterprise services. During this round, the following schedules of enquiry were canvassed.

S. No.	Schedule No.	Title of the schedule
1.	0.0	List of Households and non-agriculture enterprises
2.	2.2	Manufacturing enterprises
3.	1.0	Household Consumer Expenditure
4.	10.0	Employment and Unemployment

1.7 Subject Coverage: The main subject of the 62nd round of NSS survey was Unorganized Manufacturing. Enterprises covered were those under the two-digit codes 15 to 37 (Section ‘D’) of NIC-2004 and enterprises under cotton ginning, cleaning and bailing (NIC-2004, code 01405). The annual survey of consumer expenditure and the survey on employment-unemployment were additional enquiries conducted simultaneously.

CHAPTER - 2

CONCEPTS AND DEFINITIONS

The concepts and definitions of some important terms used in the survey and which are relevant to this report viz., those used to generate the tables and estimates on household consumer expenditure are explained in this section.

Household and related concepts

2.1 House: Every structure, tent, shelter, etc., is a house irrespective of use. It may be used for residential or non-residential purpose or both or even may be vacant.

2.2 Household : A group of persons normally living together and taking food from common kitchen constitute a household. The word 'normally' means that temporary visitors are excluded but temporary stay-aways are included. Thus a son or daughter residing in hostel for studies is excluded from household of his/her parents, but a resident employee or resident servant or paying guest (but just not a tenant in the house) is included in the employers/host's household. 'Living together' is usually given more importance than 'sharing food from a common kitchen' in drawing the boundaries of a household. In case the two criteria are in conflict; however in special case of person taking food with his family but sleeping elsewhere (say, in shop or a different house) due to space shortage, the household formed by such person's family members is taken to include the person also. Each inmate of mess, hotel, boarding house, etc. is considered as single member household but a family living in a hotel is considered to be one household only; the same applies to residential staff of such establishments.

2.3 Household Size: The number of normally resident members of a household is its size. It will include temporary stay-aways but exclude temporary visitors and guests.

2.4 Household Consumer Expenditure: The expenditure incurred by a household on domestic consumption during the reference period is the household's consumer expenditure. The household consumer expenditure is the total of the monetary value of consumption of various groups of items, namely: (i) food, pan (betel leaves), tobacco, intoxicants and fuels and light, (ii) clothing and footwear; and (iii) all other goods and services, including durable articles.

2.4.1 For group (i) and (ii), the total value of consumption is derived by aggregating the monetary value of goods actually consumed during the reference period. An item of clothing and footwear would be considered to have been consumed if it is brought into maiden or first use during reference period. The consumption may be out of (a) Purchase made during the reference period or earlier, (b) home grown stock, (c) receipt in exchange of goods and services, (d) any other receipt like gift, charity, borrowings; and (e) free collection. Home produce is evaluated at the ex farm or ex factory rate. For evaluating the consumption of the items of group (iii), a different approach is followed. In this case, the expenditure made during the reference period for the purchase or acquisition of goods and services is considered as consumption. However, for few items of expenditure such as rent, telephone charges, consumer taxes and railway season tickets, expenditure during the month is recorded.

2.4.2 It is pertinent to mention here that the consumer expenditure of a household on food items relates to the actual consumption by the members of the household and also by the guests, during ceremonies or otherwise. To avoid double counting, transfer payments like charity, loan, advance, etc., made by the household are not considered as consumption, for items of groups (i) and (ii), since transfer receipts of these items have been taken into account. However, meals prepared in a household and served to non-household members is an

exception to this rule. Meals prepared in the household kitchen and provided to the employees and/or others would automatically get included in domestic consumption of employer (payer) household. There is a practical difficulty in estimating the quantities and values of individual items used for preparing the meals served to employees or to others. Thus, to avoid double counting, cooked meals received as perquisites from employer household or as gift or charity are not recorded in the recipient household. As a general principle, cooked meals purchased from the market for consumption of the members and for guests and employees are also be recorded in the purchaser household.

2.4.3 This procedure of recording cooked meals served to others in the expenditure of the serving households only leads to bias-free estimates of average per capita consumption as well as total consumer expenditure. However, as the proportions of donors and recipients of free cooked meals are likely to vary in opposite directions over the expenditure classes, the nutritional intake derived from the consumer expenditure survey data may present a somewhat distorted picture. These derived nutrition intakes may get inflated for the rich (net donors) and somewhat understated for the poor (net recipients). This point has to be kept in mind while using the NSS consumer expenditure data for any nutritional studies relating to the nutritional status of households.

2.5 Monthly per capita consumer expenditure (MPCE): For a household, this is the total consumer expenditure over all items divided by its size and expressed on a per month (30 days) basis . A person's MPCE is understood as that of the household to which he or she belongs.

2.6 MPCE class: In the NSS 62nd round the lowest class of the society is categorized in the '0-235' class for the rural sector and in the '0-335' class in the urban sector. The uppermost classes are kept as '1155 and above' and '2540 and above' in the rural and urban sector respectively. The MPCE classes are formed separately for rural and urban. The upper limits of these classes correspond broadly to cumulative frequencies 5%, 10%, 20%, 30%, 40%, 50%, 60%, 70%, 80%, 90%, 95% and 100% of the population. The 12 MPCE classes so formed in the present round (62nd round) are given below for easy comprehension. These classes are based on a uniform reference period of 30-days for all the items of household expenditure.

S. No.	Rural (in Rs.)	Urban (in Rs)
1	0-235	0-335
2	235-270	335-395
3	270-320	395-485
4	320-365	485-580
5	365-410	580-675
6	410-455	675-790
7	455-510	790-930
8	510-580	930-1100
9	580-690	1100-1380
10	690-890	1380-1880
11	890-1155	1880-2540
12	1155 & above	2540 & above

Note :— The serial numbers of MPCE classes for rural and urban sectors as mentioned in the above table have been used in various tables incorporated in the Appendix for representing MPCE classes.

2.7 Reference period: Reference period means the period of time for which data on consumption was collected. The reference period used for the survey was a “moving” one, varying from household to household, although its pre-specified duration was fixed for each item. For items of category 1, the value of consumption from period of 30 days is obtained for a household by multiplying the recorded figure by the factor 30/365. The reference periods used for collection of consumption data for different groups of items are as shown in the following table.

Sr. No.	Item of consumption	Reference period
1.	Clothing, footwear, education, medical care (institutional) and durable goods	“last 365 days”
2.	All other items (viz, all food, pan, tobacco & intoxicants, fuel and light, miscellaneous goods and services including non-institutional medical care, rents and taxes)	“last 30 days”

2.8 Value of consumption: Consumption out of purchase is evaluated at the purchase price. Consumption out of home produce is evaluated at ex farm or ex factory prices. Value of consumption out of gifts, loans, free collection and goods received in exchange of goods and services is imputed at the rate of average local retail prices prevailing during the reference period.

OTHER DEFINATIONS

2.9 Adult: A person who has completed 15 years of age.

2.10 Educational Level : Ten educational levels are considered for classifying the population. These are listed as (i) not literate, (ii) literate without formal schooling, (iii) literate but below primary, (iv) primary, (v) middle, (vi) secondary, (vii) higher secondary, (viii) diploma/ certificate course, (ix) graduate and (x) post-graduate and above. For the purpose of determining educational level, the highest course successfully completed is considered. For instance, the level of a person who has studied up to, say, first year B.A., is “higher secondary”. The educational level of a person who has studied up to 12th standard but has not appeared for the final examination or has failed is “secondary”.

2.11 Flat : A flat, generally, is a part of a building and has one or more rooms with self-contained arrangements and normal housing facilities like water supply, latrine, toilet etc., which are used exclusively by the family residing therein or jointly with other facilities. It also includes detached room or rooms, which may or may not have other housing facilities.

2.12 Independent house: An independent house is one which has a separate structure and entrance with self-contained arrangements. In other words, if the dwelling unit and the entire structure of the house are physically the same, it is considered as an independent house. In some parts, particularly in rural areas, two or more structures together may constitute a single housing unit. While the main residence may be in one of the structures, the other structures may be used for sleeping, sitting and for store, bath etc. In such cases, all the structures together will form a single housing unit and will be treated as an independent house. Here dwelling unit means living rooms, kitchen, bathroom, latrine, store-room and verandah (both open and closed).

2.13 Literate : A person who can both read and write a simple message with understanding in at least one language is considered literate.

2.14 Structure types: katcha ,pucca, semi-pucca: These are defined as follows

katcha	A katcha structure is one whose walls & roof are made of katcha material, which means material such as mud, bamboo, grass, leaves, reeds, thatch or unburnt bricks etc.
pucca	A pucca structure is one whose walls and roof are made of pucca materials, which means materials such as burnt bricks, stone, cement, concrete, jackborad (cement-plastered reeds) and timber. Tiles, galvanized tin or asbestos cement sheets used in construction of roofs are regarded as pucca materials
semi-pucca	A semi-pucca structure is one of which either the roof or the walls but not both is made of pucca materials.

COVERAGE OF DIFFERENT CONSUMPTION ITEMS

The coverage of various categories of consumption items used in presenting the results of the survey in this report is explained below, with the categories arranged in alphabetical order.

2.15 Barley products: This includes sattu prepared by frying and powdering barley.

2.16 Beverages, etc.: This stands for “ beverage, refreshments and processed food.” It includes tea, coffee, mineral water, soft drinks, fruit juice (not prepared at home), green coconut water, soda water, other beverage such as cocoa, biscuits, cakes, pastries, pickles, sauce, jam, jelly, and other salted refreshments and sweets not prepared at home. Refreshments prepared at home are not included here, Instead, the ingredients of the refreshments (such as flour, sugar, milk, etc.) are accounted under “ cereals” (e.g. against “ wheat”), “sugar”, etc. Food purchased in the form of cooked meals is also included in “processed food”.

2.17 Cereals: Note that household consumption of cereals does not include consumption of cereals by livestock belonging to the household. Such expenditure, being part of farm expenditure, is excluded from household consumer expenditure altogether.

2.18 Cereal substitutes: Cereals are usually a person’s staple food in India. But sometimes, by choice or due to scarcity, a person may consume little or no cereals. The food requirement is partially or wholly met in such cases by consumption of food items which could be treated as substitutes for cereals. Tapioca, for example, is consumed in some parts of the country as a substitute for cereals. Similarly, jackfruit seed, mahua, etc. are also consumed as substitute for cereals. Potato or sweet potato consumed as substitutes for cereals are not, however, shown here. These are included in “vegetables”.

2.19 Clothing: The term “clothing” is used in this report as a short form of “clothing and bedding”. Besides clothing proper, it includes bedding (pillows, quilts, mattresses, mosquito nets, etc.), as well as rugs, blankets, curtains, towels, mats, cloth for upholstery, etc. It excludes footwear and raincoats. Expenditure on tailor-made clothing excludes tailoring charges, which are accounted in “consumer services”. Consumption of an article of clothing is considered to take place when it is brought into first use. However, clothing purchased

second-hand is considered as consumed as soon as it is purchased. Imported ready-made garments, even if purchased second-hand, are shown as first-hand purchase. Livery supplied by the employer is taken into account in household consumption of clothing even if used during duty hours only.

2.20 Conveyance: This includes expenditure incurred on account of journeys undertaken and/or transportation of goods made by any means of conveyance. The expenditure is the actual fare paid except in case of railway season tickets, for which expenditure is calculated as the cost of the ticket divided by the number of months for which it is valid. Expenditure on journeys undertaken by household members as part of official tours is not considered as consumer expenditure of the household. But journeys to commute to and from place of work are included here. The expenditure incurred on journeys undertaken under Leave Travel Concession, etc., even if reimbursed, is included. In case of owned conveyance, the cost of fuel (petrol, mobile oil, diesel, etc.) for power-driven transport and animal feed for animal-drawn carriage is considered.

2.21 Durable goods: Items included here all have a lifetime of one year or more. However, some petty durables such as spectacles, torches, locks, umbrellas, etc., are excluded. Note that glassware, earthenware and plastic goods such as buckets are excluded from durable goods and included in the “sundry articles” sub-group of “miscellaneous goods and services”. Consumption expenditure on durable goods includes both expenditure on purchase and expenditure on repair and construction of household durables. For land and residential building, only expenditure on repair and maintenance is included. Durable goods include furniture and fixtures, “entertainment” durable such as radios, TV, VCR/VCP/DVD players. Tape recorders and CD players, cameras, musical instruments, jewelry and ornaments, crockery and utensils, cooking and other household appliances such as fans, air conditioners, air coolers, sewing machines used for household work, washing machines, stoves, pressure cookers, fridges, water purifiers, electric irons, heater, toasters and ovens, household transport equipment including two-wheelers, and their parts, therapeutic appliances, clocks, watches, computers for household use, mobile phone handsets, and bathroom and sanitary equipment.

2.22 Edible oil: Edible oils used for toilet purpose by the household are not included here. Oilseeds are sometimes purchased or grown by a household for extracting edible oil (by crushing) for consumption. The value of oilseeds so used is included in “edible oil”.

2.23 Education : This includes expenditure on goods purchased for the purpose of education, viz., books and journals, newspapers, paper, pen, pencil, etc., and also magazines, novels and other fiction. It also includes fees paid to educational institutions (e.g., schools, colleges, universities, etc.) on account of tuition and other fees like game fees, library fees, etc., and payment of private tutors. Expenditure on Internet other than telephone charges is included here. Occasional payments to the schools fund made on account of charities, and donations generally, are not included here, as they are regarded as transfer payments.

2.24 Entertainment: This includes expenditure on cinemas, theaters, meals, fairs and picnics, expenditure incurred on processing, developing, etc., of photographic film, charges paid for hiring of video cassette/VCR/VCP, and charges for viewing video show. Expenses incurred on subscription to dish antenna, cable TV facilities, etc. are also included. Club fees are included here.

2.25 Footwear: This includes charges paid to a cobbler for getting a pair of shoes or other footwear made. It excludes the cost of straps purchased separately.

2.26 Gram: This includes gram products such as sattu obtained by frying and powdering of gram (whole grain). Besan made out of gram is, however, not included here, but in “other pulse products”.

2.27 Maize Product: This includes cornflakes, popcorn, etc., made of maize.

2.28 Medical expenses: This includes expenditure on medicine of different types and on medical goods; also, payments made to doctor, nurse, etc., as professional fees and those made to hospital, nursing home, etc. for medical treatment, and expenditure incurred for clinical tests, including X-rays, ECG, pathological tests, etc. Payment of medical insurance premium, which, in past rounds, was excluded from consumer expenditure, is also included. Expenditure on all family planning appliances included.

2.29 Medical: Institution and non-institutional expenditure : The distinction between institutional and non-institutional medical expenses lies in whether the expenses were incurred on medical treatment as an in-patient of a medical institution (institutional), or otherwise (non-institutional). Medical institution here covers private as well as Government institutions such as hospitals and nursing home.

2.30 Milk and milk products: Milk products include ghee, butter, curd, etc. Milk used in home preparation of sweetmeats, etc., is also accounted here. This category also includes those baby foods of which the principal constituent is milk. Further, milk (liquid) includes ice-cream of which the major component is milk. Ice with syrup but without milk sold under the name of ice-cream is not included in this category.

2.31 Miscellaneous goods and services: This is a residual category covering all items other than food, pan, tobacco, intoxicants, fuel and light, clothing, footwear, and durable goods. It includes, among other things, expenditure on education, medical care, entertainment, conveyance, rent, and consumer taxes and cesses. (Note, however, that in Schedule 1.0, the schedule of enquiry of data collection, education and institutional medical are separated out from the “miscellaneous goods and services” block to form a separate block. In Tables 4 and 5 of Appendix A, education, medical expenses, rents and taxes are shown separately, and the remaining part of “miscellaneous goods and services” shown in two parts: miscellaneous consumer goods, and services”)

2.32 Pan: This includes, pan (betel leaves), supari, lime, katha, other ingredients of “finished” pan, and pan purchased in finished form.

2.33 Rent: Rent includes house and garage rent, residential land rent and other consumer rent.

2.34 Rice product: Rice product are food like chira, khoi, lawa, muri, rice powder, etc. which are obtained by splitting, frying, powdering, or parching of the grain.

2.35 Wheat products: Bread is included here, but not wheat preparations like biscuits, cakes, etc., which are accounted in “beverages, refreshments and processed food”.

CHAPTER-3

HOUSEHOLD CONSUMER EXPENDITURE

This chapter is devoted to the analysis of results of household consumer expenditure survey held during July, 2005 to June, 2006. The main focus is on levels and pattern of consumer expenditure of households in Haryana. Besides this certain demographic and social features of sampled population are also discussed. The analysis of results depicted in this chapter is based on 448 rural and 380 urban sample households.

3.1 Demographic differences:

Table 3.1 presents differences in some key indicators of population in rural and urban Haryana.

Table: 3.1 Demographic differences between rural and urban Haryana.

S. No	Particulars	Rural	Urban
1	Average Household Size	4.9	4.5
2	Average No. of Adults Per Household	3.5	3.2
3	Average No. of Children Per Household	1.4	1.3
4	Sex Ratio	794	878
5	Sex-Ratio among adults	861	862
6	Sex-Ratio among children	651	915
7	Population	1,27,25,400	46,97,400
8	Households	25,88,000	10,40,500
9	% of Population	73.0	27.0
10	Average Household Size in Haryana	4.8	

The above table reveals that about 73% of the population of the Haryana was found to reside in rural sector and 27% in urban sector. The sex ratio in rural sector was 794 and it was found 878 in urban sector. The average household size was 4.9 in rural sector and 4.5 in urban sector. The overall average household size was 4.8 in Haryana. The average number of children per household was 1.4 in rural sector and 1.3 in urban sector. While the average number of adults per household were 3.5 in rural sector and 3.2 in urban sector.

3.2 Estimated number of persons according to social group:

Table 3.2 and graphs 1 & 2 shows the distribution of population by social group-wise in rural and urban sectors of the State.

Table 3.2 Percentage and estimated number of persons (in 00) by social group-wise

Sector	Social Group				
	ST	SC	OBC	OTHERS	TOTAL
Rural	-	35562 (27.9)	23767 (18.7)	67925 (53.4)	127254 (100.0)
Urban	-	11960 (25.4)	10461 (22.3)	24554 (52.3)	46974 (100.0)
Haryana	-	47522 (27.2)	34228 (19.6)	92479 (53.2)	174228 (100.0)

(Figures in brackets are percentages to total)

It may be seen from above table that about 27.2% of total population of Haryana belonged to 'Scheduled Caste' category, 19.6% to 'Other Backward Class' and 53.2% belonged to 'Other Social Groups' during 2006. It means that about half of population of Haryana belong to others. Scheduled Tribe population in Haryana is nil, because there is no area notified for ST. The table also reveals that the percentage population of SC is residing more in rural sector in comparison to urban sector. The percentage of population of OBC was 22.3% in urban sector as compared to rural sector 18.7%.

Graph 1: Percentage distribution of persons by social group-wise (Rural)

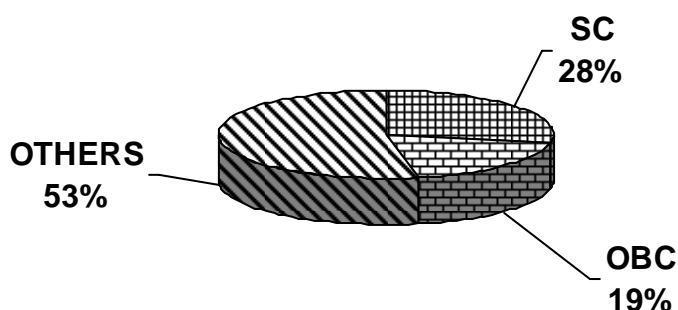

Graph 2: Percentage distribution of persons by social group-wise (Urban)

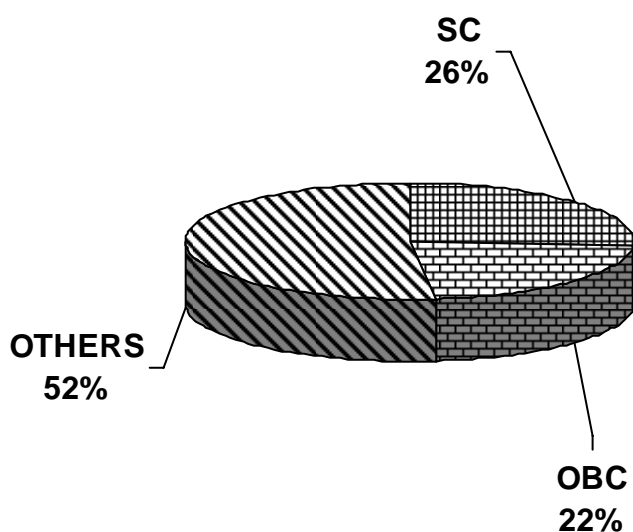

3.3 Distribution of households by household type:

The nature and type of work from which a household derives its major income is an important indicator of the activity pattern of its members. Every sample household was, therefore, categorised into household types, depending on the economic activity of the members of the household during the last 365 days preceding the date of survey from which major income of the household was generated. Table 3.3 and graphs 3 & 4 shows the distribution of household by household type in rural and urban sectors of the State.

Table 3.3 Percentage distribution of households by Household Type

Sector	Household type	% of households
Rural	1. Self employed in non-agriculture	15.5
	2. Self employed in agriculture	44.0
	3. Rural Labour	33.6
	(i) Agriculture labour	20.1
	(ii) Other labour	13.5
	4. Others	6.9
	5. All	100.0
Urban	1. Self employed	31.2
	2. Regular wage/ salary earning	38.1
	3. Casual labour	13.6
	4. Others	17.1
	5. All	100.0

The above table reveals that in rural areas, 59.5% of the households were dependent on self employment either as self employment in agriculture (44.0%) or as self employment in non-agriculture (15.5%). The agriculture and other labour households in rural areas accounted for about 33.6% of household. In the urban areas, the casual labour households were only 13.6%.

In urban areas, the household belonging to self-employed was 31.2%. The regular wage/salary household accounted for about 38.1%. Hence, it can be observed that in rural sector, agriculture was the major activity of the households.

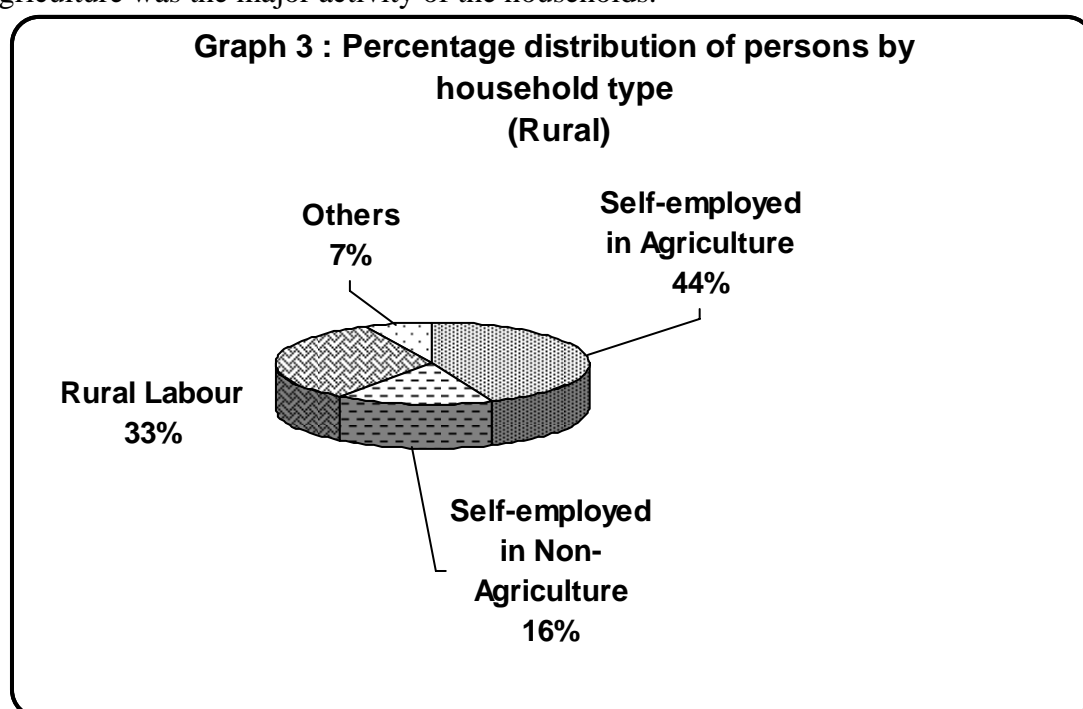

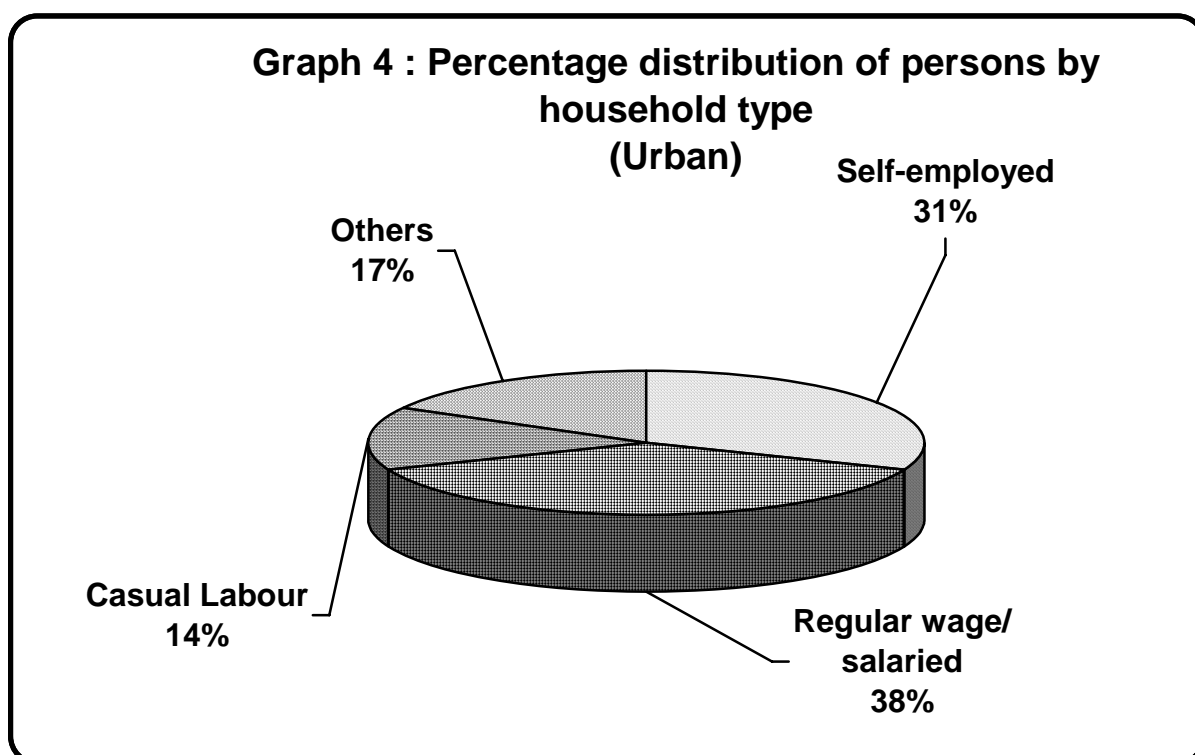

3.4 Literacy Level and Rate:

Table 3.4 and graphs 5 & 6 shows the percentage distribution of persons by education level for the age group 7 years & above in rural and urban sectors of the State.

Table 3.4 Percentage distribution of persons by education level for the age group 7 years & above.

Education Level	Rural			Urban			State		
	Male	Female	Persons	Male	Female	Persons	Male	Female	Persons
A. Illiterate	18.7	41.0	28.6	8.0	29.8	18.3	16.0	38.0	25.9
B. Literate	81.3	59.0	71.4	92.0	70.2	81.7	84.1	62.0	74.1
1. Literate without formal schooling	0.0	0.0	0.0	0.0	0.0	0.0	0.0	0.0	0.0
2. Literate below primary	15.3	14.0	14.7	13.1	11.2	12.2	14.7	13.2	14.0
3. Primary	16.9	15.5	16.3	17.6	16.6	17.2	17.1	15.8	16.5
4. Middle	21.1	17.4	19.4	22.4	12.8	17.9	21.4	16.0	19.0
5. Secondary	17.4	8.1	13.3	14.9	11.3	13.2	16.8	9.0	13.3
6. Higher Secondary	8.3	2.8	5.8	9.0	6.2	7.7	8.4	3.7	6.3
7. Diploma Certificate	0.2	0.2	0.2	2.8	0.4	1.6	0.9	0.3	0.6
8. Graduate	1.0	0.1	0.6	9.5	8.3	8.9	3.2	2.3	2.8
9. Post Graduate and above	1.1	1.2	1.1	2.7	3.4	3.0	1.5	1.8	1.6

It is observed from the above table that about 29 percent persons in rural area and 18 percent persons in urban area were found to be illiterate. About 71 percent persons in rural and 82 percent persons in urban were literate with different levels of educational attainment as shown in the above table. Sex wise literacy rate revealed that 81 percent of males and 59 percent of females in rural area were literate while 92 percent males and 70 percent females in urban areas were literates. The literacy rate of Haryana among male 84 percent was also found much higher in comparison to female 62 percent.

Out of total 74 percent literates in the state, 30 percent attained education upto primary, 32 percent up to secondary level, 10 percent completed higher secondary/diploma certificate/ graduate and only 2 percent completed post graduation and above.

Graph 5: Percentage distribution of persons by education level for the age group 7 years & above (Rural)

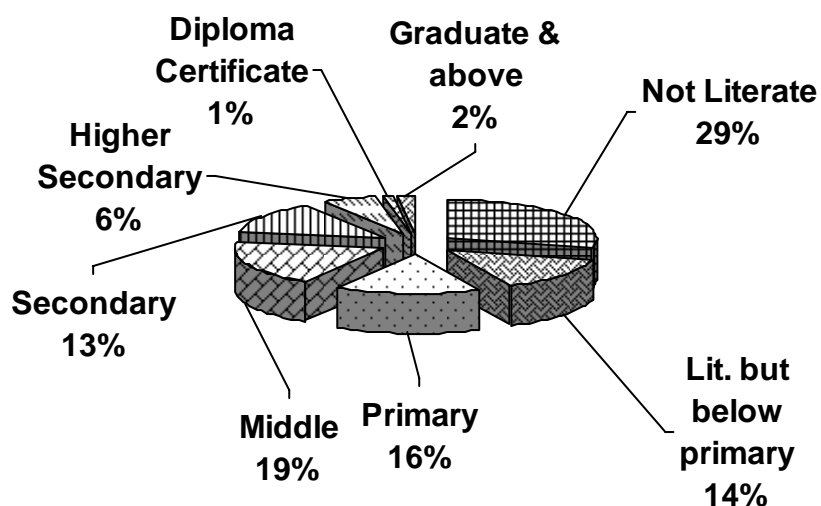

Graph 6 : Percentage distribution of persons by education level for the age group 7 years & above (Urban)

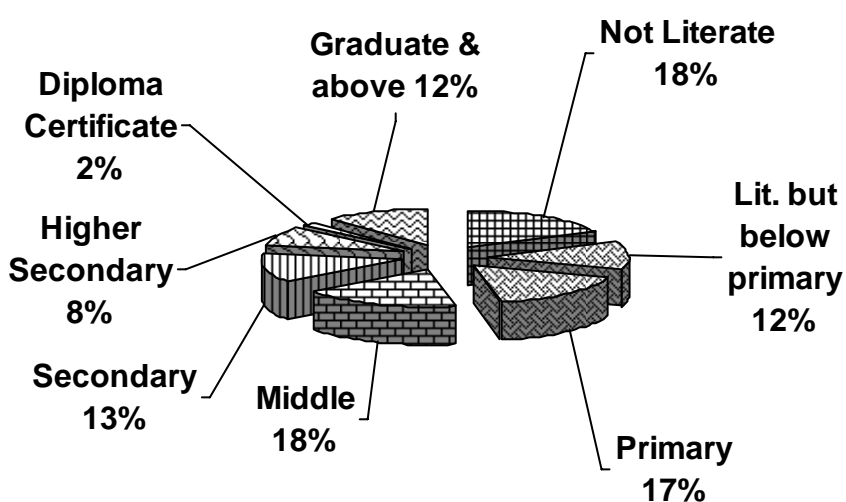

3.5 Rural household according to size class of land possessed:

Land being the main asset base in the rural sector, area of land possessed by a household is generally taken as a proxy to indicate the economic status of the households. The table 3.5 gives percentage distribution of rural households by size class of land possessed.

Table: 3.5 Percentage distribution of rural households by size class of land possessed.

Household Type	Size class of Land possessed (hectares)						Total
	< 0.01	0.01- 0.40	0.41- 1.00	1.01- 2.00	2.01- 4.00	4.01- & above	
All household	34.3	19.7	7.9	17.7	13.6	6.9	100.00

It may be seen from above table that almost 62% rural households had less than 1 hectare land for cultivation, 31% had 1-4 hectare and 7% households had land 4 hectares and more for cultivation. It concludes that rural farmers have small pieces of land for the purpose of cultivation and other activities related to agriculture.

3.6 Household occupancy position:

Occupancy position of households, or their break-up according to whether they owned, rented or otherwise occupied their dwelling units, is given in table 3.6 and graphs 7 and 8 gives the distribution of households by occupancy status of the dwelling unit.

Table: 3.6 Per 1000 distribution of households by occupancy status of the dwelling unit sector-wise.

Sector	Type of dwelling				Total
	Owned	Hired	No dwelling unit	Others	
Rural	997 (99.7)	2 (0.2)	-	1 (0.1)	1000
Urban	819 (81.9)	168 (16.8)	-	13 (1.3)	1000
Haryana	946 (94.6)	50 (5.0)	-	4 (0.4)	1000

The above table reveals that 99.7% of the households were residing in owned house, 0.2% in rented house in rural sector. In urban sector, 81.9% households were residing in owned, 16.8 % in rented and 1.3% were residing in neither owned nor rented dwellings.

Graph - 7 Percentage distribution of households by occupancy status of the dwelling unit (Rural)

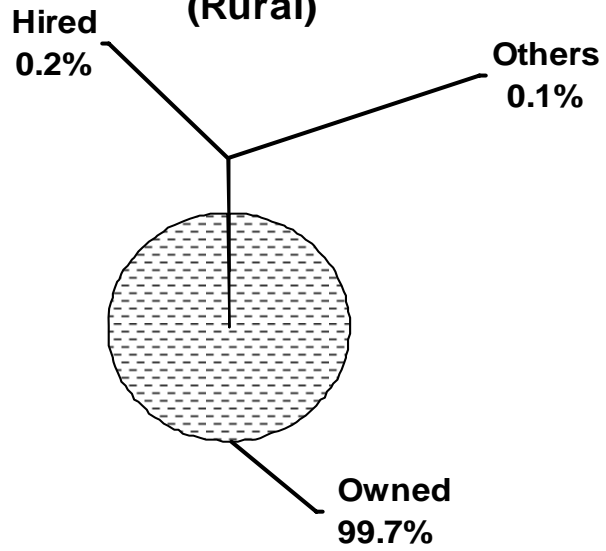
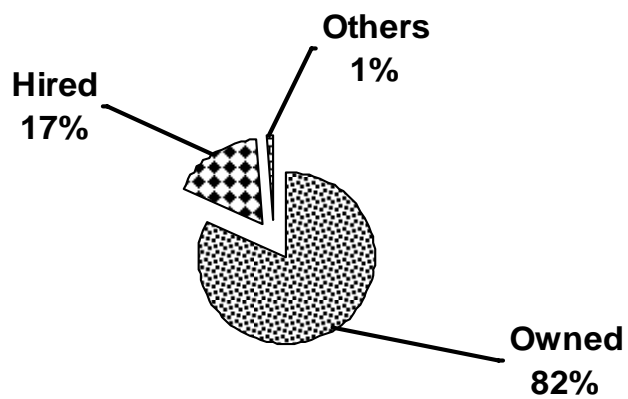

Chart -8 Percentage distribution of households by occupancy status of the dwelling unit (Urban)



3.7 Households according to covered area of dwelling unit:

The table 3.7 gives percentage distribution of households by covered area of dwelling unit sector-wise

Table : 3.7 Per 1000 distribution of households by covered area of dwelling unit.

Sector	Covered area of dwelling units (Sq. m)											
	<10	10-14	15-19	20-24	24-29	30-39	50-54	55-69	70-89	90-119	119 & above	n.r.
Rural	2	1	5	45	42	38	199	170	153	70	245	30
Urban	6	27	26	108	48	102	151	155	187	111	77	1
Haryana	3	8	11	63	44	57	186	166	163	163	191	22

Analysis revealed that households were relatively concentrated in the range 50 Sq.m and above in respect of covered area of dwelling unit. About 84% of rural households and 68% of urban households fell in this category.

3.8 Structure of dwelling unit:

The table 3.8 and graphs 9 and 10 shows the distribution of rural and urban households by structure type of dwelling unit.

Table : 3.8 Percentage distribution of households by structure type of dwelling unit.

Sector	Type of structure				
	Katcha	Semi-Pucca	Pucca	No structure	All
Rural	1.4	15.4	83.2	-	100
Urban	1.0	7.3	91.7	-	100
Haryana	1.3	13.1	85.6	-	100

Analysis revealed that Pucca structure formed the majority in both rural and urban areas; they were a feature of barely 83% of rural dwellings, compared to 92% for urban dwellings.

Graph-9 Percentage distribution of households by type of structure (Rural)

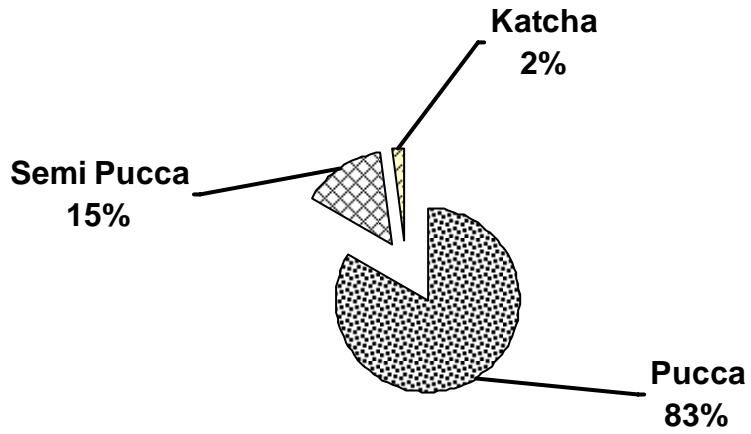

Graph-10 Percentage distribution of households by type of structure (Urban)

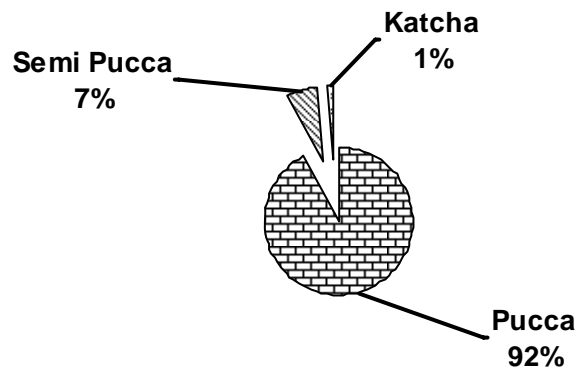

3.9 Primary source of energy for cooking:

The source of energy used by a household during the last 30 days preceding the date of survey has been ascertained and collected in the survey 62nd round NSS are Coke, Coal, Fire wood and Chips, LPG, Gobargas, Dung Cake, Charcoal, Kerosene, Electricity, Others. Table 3.9 and graphs 11 & 12 shows the percentage distribution of households by primary source of energy for cooking in rural and urban sectors of the State.

Table 3.9 Percentage distribution of households by Primary Source of Energy for cooking

S. No.	Primary Source of Energy for Cooking	Percentage		
		Rural	Urban	Haryana
1.	Coke, Coal	-	-	-
2.	Firewood & Chips	74.2	11.8	56.3
3.	L.P.G.	18.4	79.0	35.8
4.	Gobar Gas	-	-	-
5.	Dung Cake	7.4	3.1	6.2
6.	Charcoal	-	-	-
7.	Kerosene	-	4.1	1.2
8.	Electricity	-	-	-
9.	Others	-	2.0	0.6
10.	No cooking arrangement	-	-	-
Total		100.0	100.0	100.0

The above table shows that, 74.2% households used firewood & chips, 18.4% LPG, and 7.4% dung cake as the primary source of cooking in rural sector of Haryana. In urban sector, 79% households used LPG, 11.8% firewood & chips, 3.1% dung cake and 4.1% kerosene as the primary source of cooking.

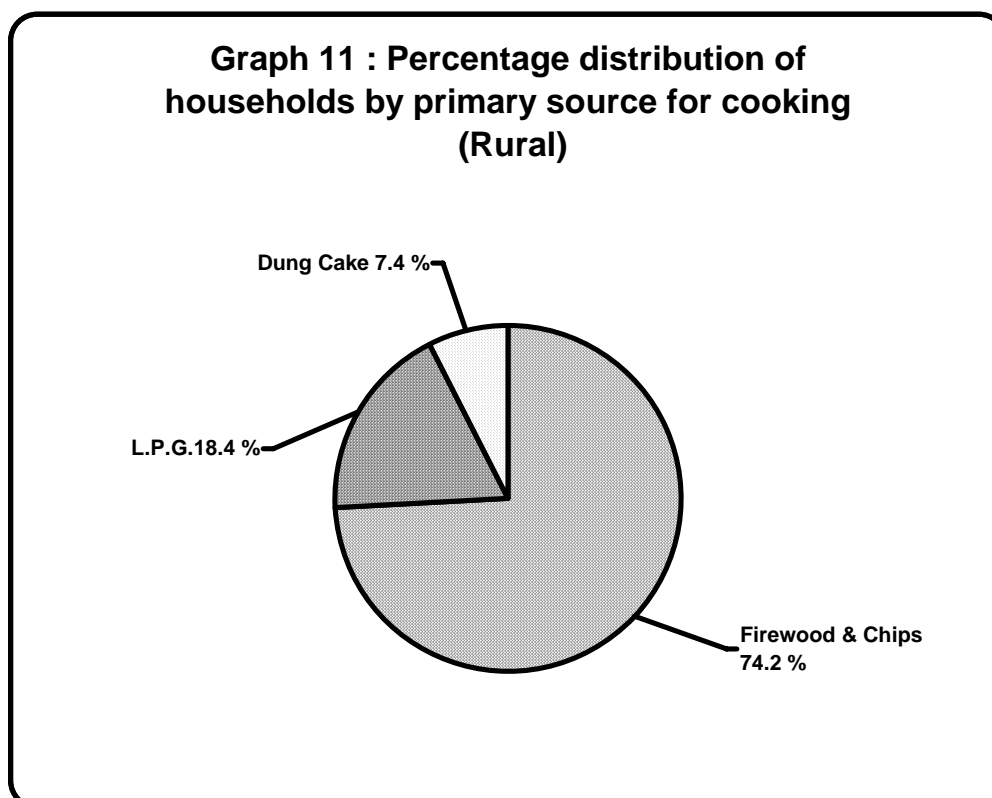

Graph 12 : Percentage distribution of households by primary source for cooking (Urban)

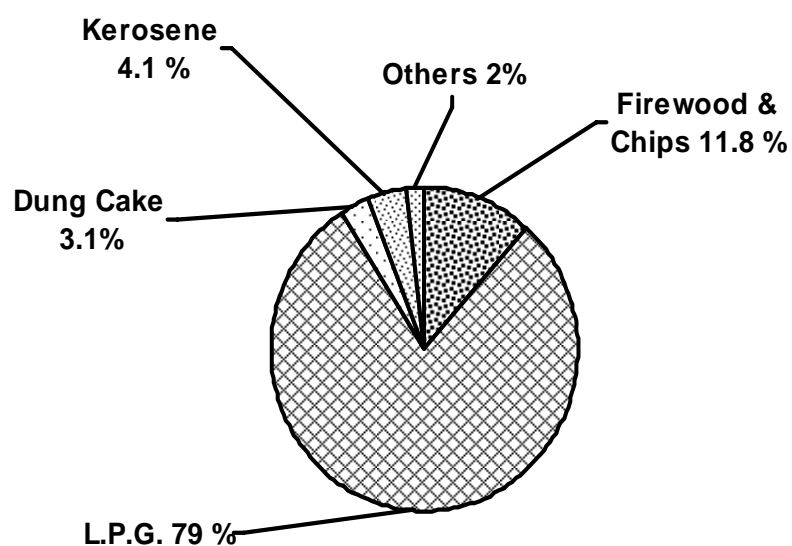

3.10 Primary source of energy for lighting:

Table 3.10 and graphs 13 & 14 shows the percentage distribution of households by primary source of energy for lighting in rural and urban sectors of the State.

Table 3.10 Percentage distribution of households by Primary Source of Energy for lighting

S. No.	Primary Source of Energy for lighting	Percentage		
		Rural	Urban	Haryana
1.	Kerosene	6.1	4.0	5.5
2.	Other Oil	-	-	-
3.	Gas	-	0.5	0.1
4.	Candle	1.7	2.1	1.8
5.	Electricity	92.1	93.4	92.5
6.	Other	-	-	-
7.	No lighting arrangement	-	-	-
Total		100.0	100.0	100.0

The above table reveals that, 92.1% households were found to be dependent on electricity and 6.1% on kerosene in rural sector for their lighting needs. In urban sector, 93.4% households were dependent on electricity and 4.0% on kerosene for their lighting needs. There were found 100% lighting arrangement in Haryana.

3.11 Sector-wise monthly per capita/household consumer expenditure:

The main results of consumer expenditure survey with reference to per capita per household consumer expenditure both in rural and urban areas, distribution of expenditure under main heads namely food and non-food items are presented in Table 3.11 and graph 15. The analysis will help to ascertain the pattern of consumer expenditure in rural and urban areas of the State.

Table 3.11 Average Per Capita/Household Monthly Consumer Expenditure

Sector	Food	Non-Food	Total
Average Monthly Per Capita Consumer Expenditure(Rs.)			
Rural	441 (54.0)	375 (46.0)	816 (100.0)
Urban	476 (46.3)	553 (53.7)	1029 (100.0)
Haryana	450 (51.5)	423 (48.5)	873 (100.0)
Average Monthly Household Consumer Expenditure(Rs.)			
Rural	2161 (54.0)	1838 (46.0)	3999 (100.0)
Urban	2142 (46.3)	2489 (53.7)	4631 (100.0)
Haryana	2160 (51.5)	2030 (48.0)	4190 (100.0)

(Figures in brackets are percentages to total)

Graph 13 : Percentage distribution of households by primary source of energy for lighting (Rural)

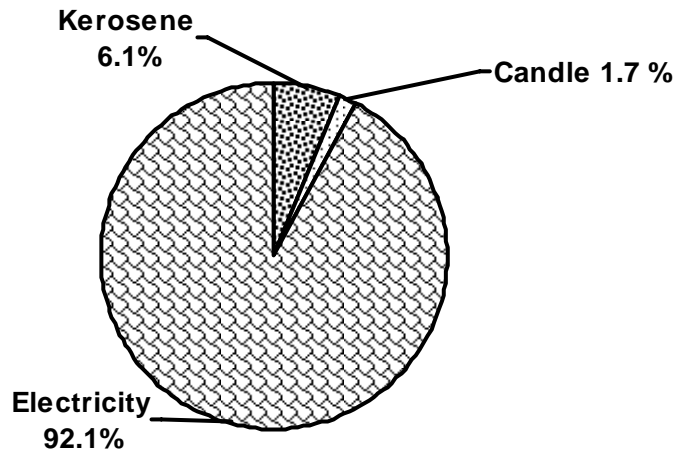

Graph 14 : Percentage distribution of households by primary source of energy for lighting (Urban)

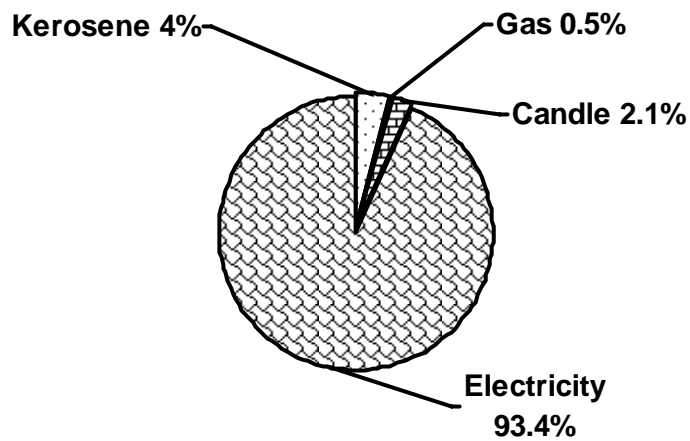

Graph 15 : Per capita monthly consumer expenditure sector-wise

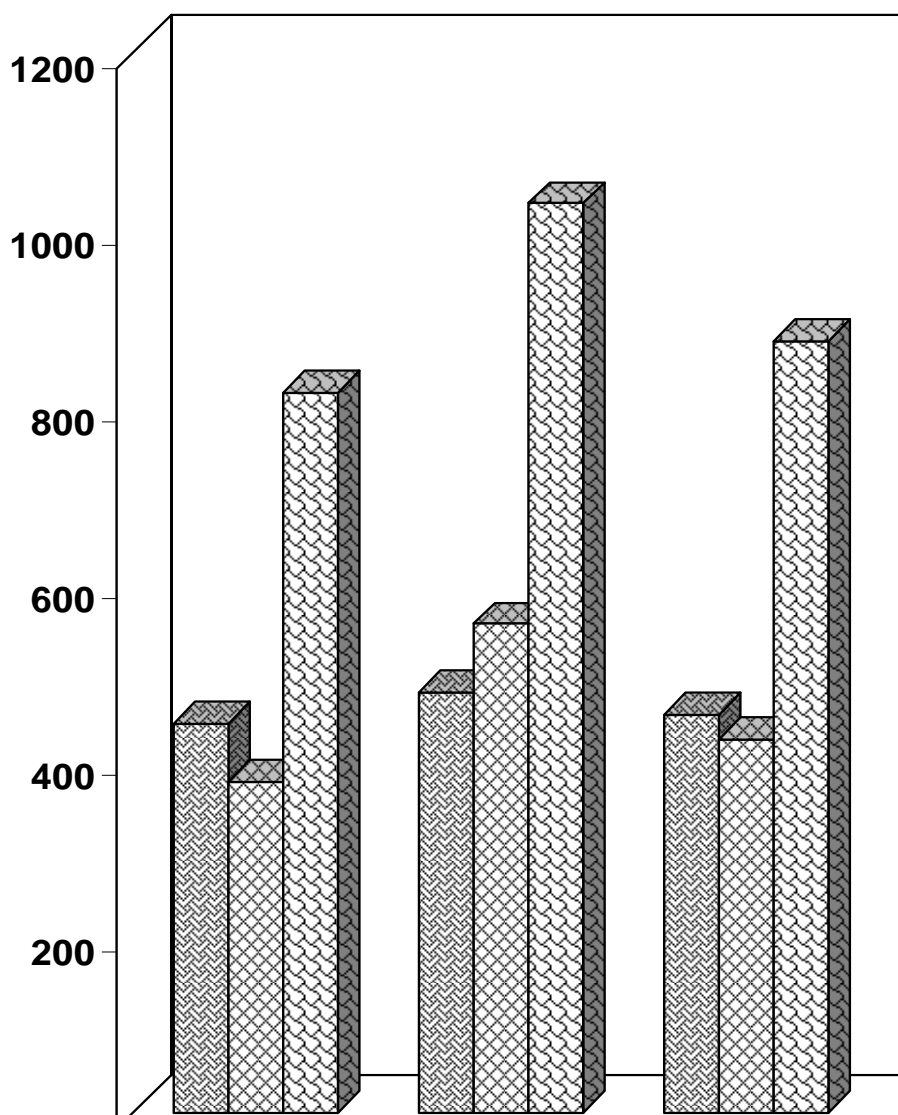

	Rural	Urban	Haryana
Food	441	476	450
Non-Food	375	553	423
Total	816	1029	873

The above table shows that average monthly per capita consumer expenditure for the State worked out as Rs. 873 and of household as Rs. 4190. The average monthly per capita expenditure as well as household expenditure was found higher in urban sector in comparison to rural sector. The monthly per capita expenditure in rural sector worked out to Rs. 816. Out of this expenditure, 54.0% (Rs. 441) was spent on food items and 46.0% (Rs. 375) on non-food items. In urban sector, it was worked out to Rs. 1029. Out of this expenditure, 46.3% (Rs. 476) was spent on food items and 53.7% (Rs. 553) on non-food items. This shows that expenditure on food items is more in rural sector (54.0%) in comparison to urban sector (46.3%). The expenditure on non-food items is less in rural sector (46.1%) in comparison to urban sector (53.7%).

3.12 Percentage distribution of MPCE of food and non-food items:

Table 3.12 and graphs 16 and 17 shows the percentage distribution of Monthly Per Capita Expenditure for broad groups of food and non-food items in rural and urban areas of the State

Table: 3.12 Percentage Distribution of MPCE according to Broad Groups of Food & Non-Food Items

Sr. No.	Items	Percentage	
		Rural	Urban
1.	Cereal	9.82	9.00
2.	Gram	0.08	0.16
3.	Cereal substitute	0.00	0.00
4.	Pulses & pulse products	2.24	2.06
5.	Milk & milk products	25.06	16.09
6.	Edible oil	2.33	2.40
7.	Egg, fish & meat	0.11	0.37
8.	Vegetable	5.17	5.44
9.	Fruits (Fresh)	1.45	2.13
10.	Fruits (Dry)	0.14	0.32
11.	Sugar	3.07	2.56
12.	Salt	0.19	0.16
13.	Spices	1.67	1.54
14.	Beverages etc.	2.72	4.07
	Food (Total)	54.05	46.30
15.	Pan, tobacco & intoxicants	2.07	1.67
16.	Fuel & Light	12.34	12.01
17.	Clothing	6.15	6.40
18.	Footwear	1.55	1.80
19.	Education	5.66	4.96
20.	Medical-Institutional	0.72	0.04
21.	Medical-non-Institutional	2.18	2.77
22.	Misc. cons. goods and services	12.26	21.59
23.	Durable goods	3.02	2.47
	Non-food (Total)	45.95	53.71
	Total Consumer expenditure	100.00	100.00

Graph 16 : Percentage composition of consumer expenditure (Rural)

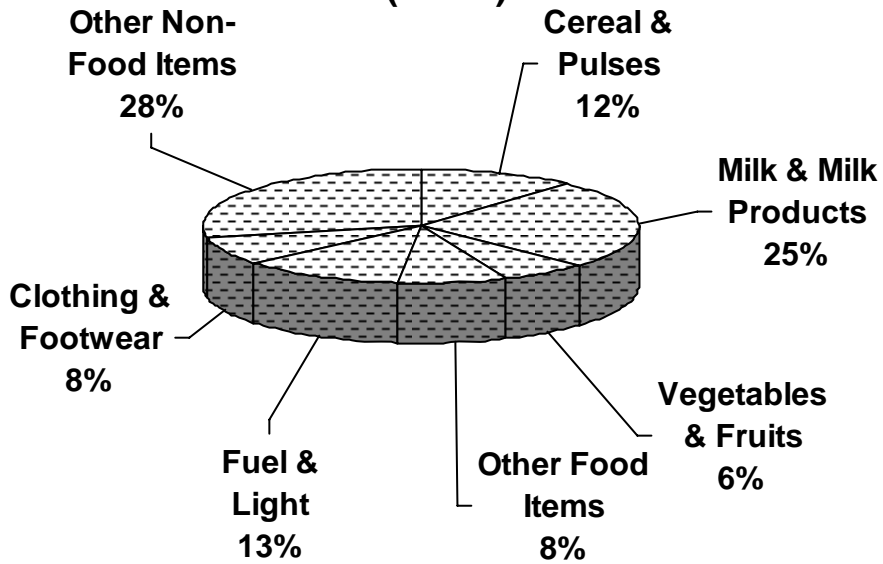

Graph 17 : Percentage composition of consumer expenditure (Urban)

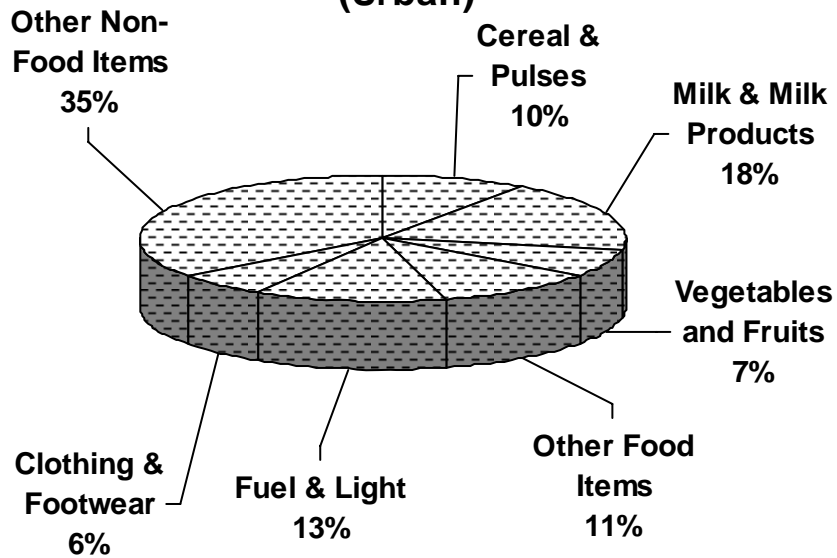

The above table reveals that the percentage expenditure on food items was higher in rural sector (54.05%) in comparison to urban sector (46.30%). While on non-food items, percentage expenditure was higher in urban sector (53.71%) in comparison to rural sector (45.95%). Milk & milk product items constitute the major part of food items in both sectors. The expenditure on milk & milk product was higher in rural sector (25.06%) as comparison to urban sector (16.09%). The expenditure on beverages was more in urban sector (4.07%) in comparison to rural sector (2.72%). The expenditure on cereals and pulses was more in rural sector (12.14%) in comparison to urban sector (11.22%). As far as non-food items are concerned, the maximum share to total expenditure in rural area was on Fuel & Light (12.34%) and in urban area it was found to be in miscellaneous goods and services (21.59%) of the State.

3.13 Per capita consumption and value of cereals:

Table 3.13 and graph 18 shows the per capita consumption of cereals over a period of 30 days in rural and urban sectors of the State.

Table 3.13 Per capita consumption of cereals over a period of 30 days

Sector	Per capita consumption (Kg. 0.000) of cereals							
	Rice	Wheat	Bajra	Maize	Barley	Other Cereals	Total Cereals	Gram
Rural	0.54	9.15	0.13	-	0.01	-	9.83	0.02
Urban	0.74	8.97	0.01	0.01	-	-	9.73	0.06

The above table reveals that the average per capita monthly consumption of cereals was 9.83 Kg. in the rural sector and 9.73 Kg. in the urban sector. Wheat is the major cereal item of consumption both in rural and urban area. It means that the people of Haryana consumed more wheat in comparison to any other cereal. The rural population also consumed more Bajra & Barley in comparison to urban population. The consumption of gram was also very low. Only 2 Gms. was consumed per person per month in the rural sector and 6 Gms. for the urban sector.

Table 3.14 and graph 19 shows the per capita value of consumption of cereals over a period of 30 days in rural and urban sectors of the State.

Table 3.14 Per capita values of consumption of cereals over a period of 30 days

Sector	Per capita value (Rs.0.00) of consumption of cereals						
	Rice	Wheat	Bajra	Maize	Barley	Total Cereals	Gram
Rural	7.65	71.55	0.80	0.00	0.10	80.10	0.69
Urban	12.12	80.39	0.05	0.06	-	92.62	1.68

Graph 18 : Per capita consumption (Kg.) of cereals

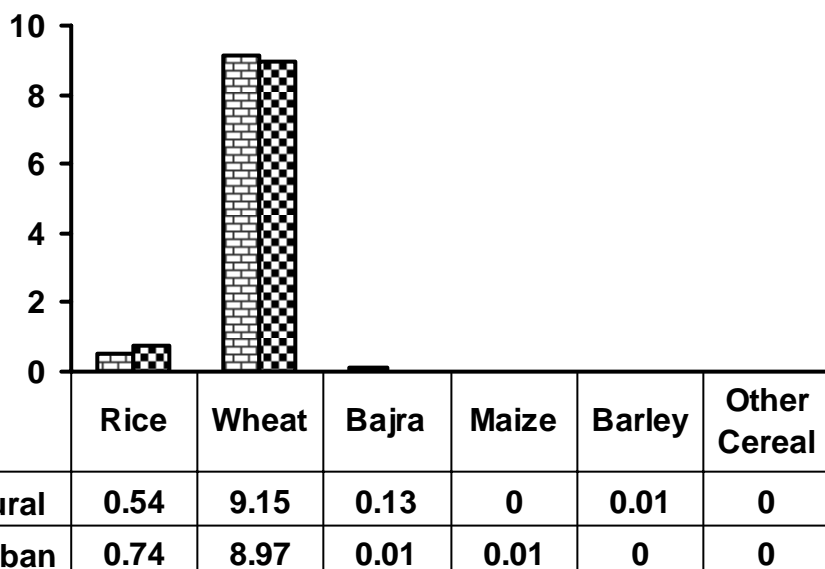

Graph 19 : Per capita values (Rs.) of consumption of cereals

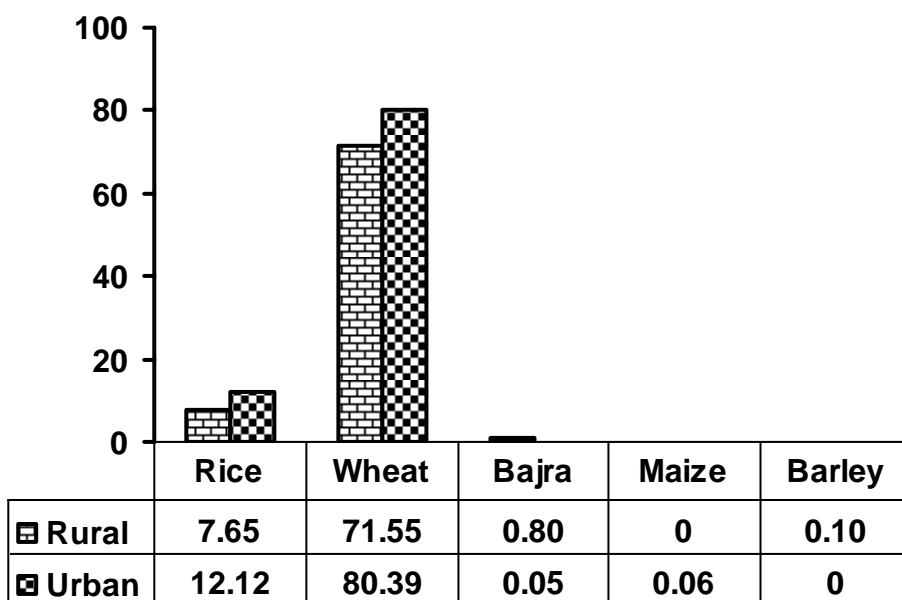

The value of average monthly consumption of cereals per person was around Rs. 80 for rural sector and Rs. 93 for the urban sector. It is evident from the above table that the per capita values of consumption of cereals in urban sector were higher than that in rural sector. Although per capita consumption of cereals was less in urban sector in comparison to rural sector. It concludes that the cereals are cheaper in rural sector in comparison to urban sector.

3.14 State-wise MPCE:

State-wise MPCE in respect of States including Haryana is given in table 3.15 and graphs 20 and 21 represent the data of other states pertains to central sample of 62nd round.

Table 3.15 State-wise Monthly Per Capita Expenditure

Sr. No.	States	MPCE (Rs.)	
		Rural	Urban
1.	Andhra Pradesh	704	1304
2.	Assam	626	1352
3.	Bihar	465	684
4.	Gujarat	684	1105
5.	Haryana Central Sample	743	1156
	State Sample	816	1029
6.	Himachal Pradesh	896	1686
7.	Jammu and Kashmir	819	1258
8.	Karnataka	573	1154
9.	Kerala	1056	1566
10.	Madhya Pradesh	487	982
11.	Maharashtra	697	1342
12.	Orissa	460	900
13.	Punjab	1010	1520
14.	Rajasthan	701	1004
15.	Tamil Nadu	688	1171
16.	Tripura	510	1185
17.	Uttar Pradesh	570	908
18.	West Bengal	583	1233
19.	Jharkhand	469	1093
20.	Chhatisgarh	429	1214
	All India	625	1171

The perusal of the above table shows that Kerala occupied 1st position in rural and Himachal Pradesh occupied 1st position in urban areas. Haryana occupied 5th position in rural areas. In urban areas, Haryana occupied 12th position. The data of Haryana in graphs 20 and 21 relates to State Sample.

Graph 20 : State-wise MPCE (Rural)

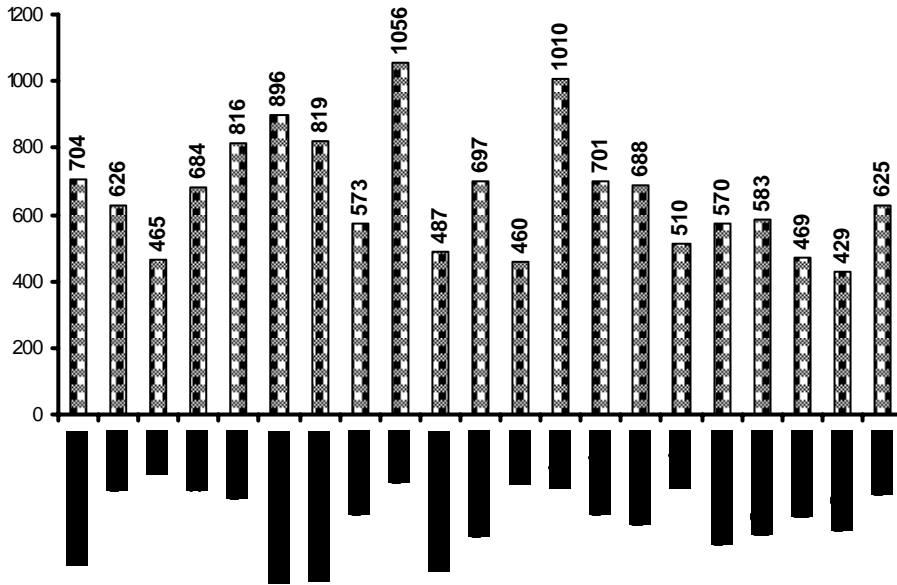

Graph 21 : State-wise MPCE (Urban)

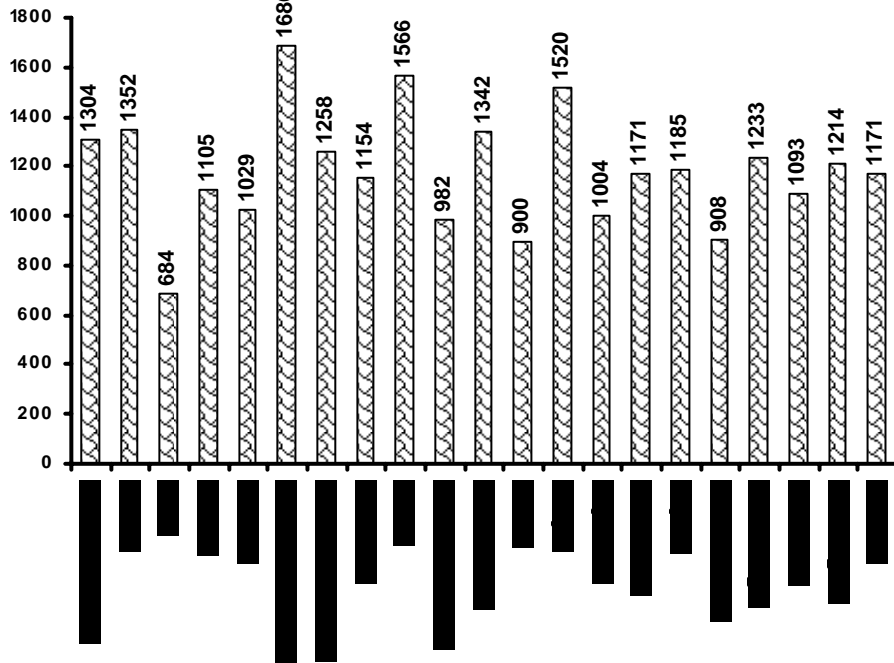

3.15 Food availability status:

The table given below reveals that the proportion of chronically hungry (not getting enough to eat even some months of the year) households was estimated as nil in rural as well as urban sector of the Haryana. The seasonal hunger (getting enough to eat for only some months of the year) was also estimated as nil in both sectors.

Table 3.16 Per 1000 distribution of households by food availability status sector-wise.

Sector	Per 1000 of households getting enough food			
	Through out the year	Only some months of the year	No	All
Rural	1000	0	0	1000
Urban	1000	0	0	1000

The results of above table conclude that the people of Haryana were getting enough food to eat through out the year. It means that there is no shortage of food in Haryana.

CHAPTER -4

EXECUTIVE SUMMARY

The following are the main highlights of the survey conducted during NSS 62nd round carried out during July, 2005 to June, 2006.

A. DEMOGRAPHIC FEATURES:

- Estimated numbers of households in Haryana was about 38.08 lakh, and out of which 25.88 lakh were in rural and 10.41 lakh in urban areas.
- Average household size in rural, urban and Haryana worked out to 4.9, 4.5 and 4.8 persons per household respectively.
- Of the total persons, 27.2% belong to Scheduled Caste, 19.6% Other Backward Classes and 53.2% to other social groups.
- Occupational distribution of the rural households revealed that, 15.5% were self employed in non-agriculture, 44.0% self employed in agriculture, 20.1% Agriculture labour, 13.5% other labour and 6.9% others.
- Occupational distribution of the urban households revealed that, 31.2% were self employed, 38.1% regular wage, 13.6% casual labour and 17.1% others.
- 74.1% of the population in the age group 7 years and above were literate with different levels of education attainment.
- Out of total literates in the age group 7 years and above, 16.5% attained Primary level education, 19.0% Middle level, 13.3% Secondary level, 6.3% Higher secondary level, 3.4% diploma & graduate and Post Graduate & above 1.6%.
- 84.1% of males and 62.09% of females in Haryana were literate in the age group 7 years and above.

B. ASPECTS OF LIVING CONDITIONS :

- In rural sector, 74.2% households were using Firewood & chips, 18.4% LPG, 7.4% Dung Cake as the primary source of energy for their cooking.
- In urban sector, 79.0% households were using LPG, 11.8% Firewood and chips, 4.1% Kerosene, 3.1% Dung cake, 2.0% others as the primary source of energy for their cooking.
- The electricity was being used by 92.1% households in rural areas and 93.4% households in urban areas.
- About 99.7% and 81.9 % households were residing in owned house in rural and urban sector respectively.
- About 83.2% and 91.7 % households were residing in pucca house in rural and urban sector respectively.

C. CONSUMER EXPENDITURE:

- Average per capita monthly consumer expenditure was worked out to Rs. 873. Out of this Rs. 450(51.5%) was spent on food items and Rs. 423(48.5%) on non-food items.

- For rural sector, average MPCE of Rs. 816 comprised Rs. 441 for food and Rs. 375 for non-food articles.
- For urban sector, average MPCE of Rs. 1029 comprised Rs. 476 for food and Rs. 553 for non-food articles.
- Per Capita monthly consumption of cereals in rural and urban areas was 9.47 Kgs. and 9.05 Kgs respectively.
- Average value of cereals consumed per person per month was Rs. 80.10 in rural areas and Rs. 92.62 in urban areas.
- Average monthly consumer expenditure per family was estimated as Rs. 4190.
- No chronically hungry household (not getting enough to eat even some months of the year) was found in rural as well as urban areas of Haryana. The seasonal hunger (getting enough to eat for only some months of the year) household was also estimated as nil in both sectors during 2006.

LIST OF TABLES

- 3.1 Demographic differences between rural and urban Haryana.
- 3.2 Percentage and estimated number of persons (in 00) by social group-wise.
- 3.3 Percentage distribution of households by household type.
- 3.4 Percentage distribution of persons by education level for the age group of 7 years & above.
- 3.5 Percentage distribution of rural households by size class of land possessed.
- 3.6 Per 1000 distribution of households by occupancy status of the dwelling unit sector-wise.
- 3.7 Per 1000 distribution of households by covered area of dwelling unit.
- 3.8 Percentage distribution of households by structure type of dwelling unit.
- 3.9 Percentage distribution of households by primary source of energy for cooking.
- 3.10 Percentage distribution of households by primary source of energy for lighting.
- 3.11 Average per capita/household monthly consumer expenditure.
- 3.12 Percentage distribution of MPCE according to broad groups of food & non-food items.
- 3.13 Per capita Consumption of cereals over a period of 30 days.
- 3.14 Per Capita value of consumption of cereals over a period of 30 days.
- 3.15 State-wise Monthly Per Capita Expenditure.
- 3.16 Per 1000 distribution of households by food availability status sector-wise.

LIST OF GRAPHS

1. Percentage distribution of persons by social group-wise (Rural).
2. Percentage distribution of persons by social group-wise (Urban).
3. Percentage distribution of persons by household type (Rural).
4. Percentage distribution of persons by household type (Urban).
5. Percentage distribution of persons by education level for age group 7 years & above (Rural).
6. Percentage distribution of persons by education level for age group 7 years & above (Urban).
7. Percentage distribution of households by occupancy status of the dwelling unit (Rural).
8. Percentage distribution of households by occupancy status of the dwelling unit (Urban).
9. Percentage distribution of households by type of structure (Rural).
10. Percentage distribution of households by type of structure (Urban).
11. Percentage distribution of households by primary source of energy for cooking (Rural).
12. Percentage distribution of households by primary source of energy for cooking (Urban).
13. Percentage distribution of households by primary source of energy for lighting (Rural).
14. Percentage distribution of households by primary source of energy for lighting (Urban).
15. Per capita monthly consumer expenditure sector-wise.
16. Percentage composition of consumer expenditure (Rural).
17. Percentage composition of consumer expenditure (Urban).
18. Per Capita Consumption (kg.) of cereals.
19. Per Capita values (Rs.) of consumption of cereals.
20. State-wise MPCE (Rural).
21. State-wise MPCE (Urban).

APPENDIX – A

DETAILED TABLES

**Table 1(R) : Distribution of households and persons by MPCE class and number of adults and children
By sex per thousand households in different MPCE classes.**

No. of sample Villages/Blocks : 112

MPCE Class	No. of Households per 1000 Households	No. of persons per 1000 persons	No. of persons per 1000 households				Sex Ratio	Estd. No. of persons (00)	Sample No. of hhs	
			Adults		Children					All
			Male	Female	Male	Female				
1	2	3	4	5	6	7	8	9	10	11
0-235	0	0	0	0	0	0	0	0	0	0
235-270	1	1	1000	1000	1953	1094	5047	709	113	2
270-320	30	50	2000	2477	3046	523	8046	595	6310	2
320-365	6	6	1174	1348	826	1174	4522	1261	701	2
365-410	16	25	1515	2940	1000	2243	7698	2061	3213	3
410-455	48	44	1311	1237	1346	685	4578	723	5631	20
455-510	59	50	2233	1480	233	247	4194	700	6364	17
510-580	70	66	1477	1038	1014	1129	4658	870	8385	29
580-690	148	150	1790	1623	702	895	5009	1010	19125	43
690-890	185	203	1931	1681	1179	583	5373	728	25783	91
890-1155	295	282	2001	1565	796	330	4692	677	35839	135
1155 & more	143	124	1835	1695	401	337	4269	909	15789	104
All Class	1000	1000	1864	1605	878	571	4917	794	127254	448
EST.NO (00)	25880	127254	48235	41527	22712	14780	127254	X	X	X
SAMPLE NO	448	2450	899	764	428	359	2450	X	X	X

**Table 1(U) : Distribution of households and persons by MPCE class and number of adults and children
By Sex per thousand households in different MPCE classes**

No. of sample Villages/Blocks: 95

MPCE Class	No. of Households per 1000 Households	No. of persons per 1000 persons	No. of persons per 1000 households					Sex Ratio	Estd. No. of persons (00)	Sample No. of hhs
			Adults		Children		All			
			Male	Female	Male	Female				
1	2	3	4	5	6	7	8	9	10	11
0-335	1	2	2000	2400	1000	600	6000	1000	88	2
335-395	3	5	1295	1000	2589	1411	6295	621	220	2
395-485	26	32	1418	1274	2134	876	5702	605	1523	10
485-580	92	113	2099	1535	658	1278	5569	1020	5324	23
580-675	135	145	1491	1295	1093	973	4852	877	6820	28
675-790	76	90	1700	1604	923	1099	5326	1030	4218	28
790-930	124	121	1565	1537	729	552	4383	911	5663	37
930-1100	124	119	1599	1756	496	491	4343	1072	5604	43
1100-1380	185	183	1734	1617	579	513	4444	921	8573	89
1380-1880	141	126	2154	1303	323	255	4035	629	5907	82
1880-2540	47	42	1816	1375	646	218	4056	647	1966	26
2540 & more	46	23	979	980	275	20	2254	798	1069	10
All Class	1000	1000	1714	1478	691	632	4515	878	46974	380
EST.NO(00)	10405	46974	17831	15379	7188	6577	46974	X	X	X
SAMPLE NO	380	1716	637	557	298	224	1716	X	X	X

**Table 1(T) : Distribution of households and persons by MPCE class and number of adults and children
By sex per thousand households in different MPCE classes.**

No. of sample Villages/Blocks: 207

MPCE Class	No. of Households per 1000 households	No. of persons per 1000 persons	No. of persons per 1000 households				Sex Ratio	Estd. No. of persons (00)	Sample No. of hhs	
			Adults		Children					All
			Male	Female	Male	Female				
1	2	3	4	5	6	7	8	9	10	11
01	0	1	2000	2400	1000	600	6000	1000	88	2
02	2	2	1180	1000	2341	1287	5807	650	333	4
03	29	45	1852	2172	2814	612	7450	597	7832	12
04	31	35	1970	1509	682	1263	5423	1045	6026	25
05	50	58	1497	1671	1072	1264	5504	1143	10033	31
06	56	57	1463	1380	1180	847	4871	843	9849	48
07	77	69	1926	1507	461	387	4281	793	12027	54
08	85	80	1528	1338	798	862	4527	946	13989	72
09	158	159	1771	1621	661	767	4820	982	27698	132
10	173	182	1983	1592	979	507	5060	709	31690	173
11	224	217	1990	1554	787	323	4654	676	37805	161
12	115	97	1738	1614	387	301	4040	901	16858	114
All Class	1000	1000	1821	1568	824	589	4802	816	174228	828
EST.NO(00)	36285	174228	66066	56906	29900	21356	174228	X	X	X
SAMPLE NO	828	4166	1536	1321	726	583	4166	X	X	X

Table 2 (R) : Value (Rs. 0.00) of consumption of cereals, gram and cereal substitutes per person for a period of 30 days for each MPCE Class

No. of Sample Villages : 112

Items	MPCE Class (Rs)													No. reporting consumption		
	1	2	3	4	5	6	7	8	9	10	11	12	All	Hhs per 1000	Estd. No. prs (00)	Sample hhs
1	2	3	4	5	6	7	8	9	10	11	12	13	14	15	16	17
Rice	0.00	0.23	0.19	0.41	0.17	1.00	0.75	0.49	0.76	0.45	0.49	0.49	0.53	930	118059	400
Wheat	0.00	6.04	6.86	7.83	10.74	7.45	9.00	7.59	8.34	9.61	9.87	9.97	9.16	999	127008	445
Jowar	0.00	0.00	0.00	0.00	0.00	0.00	0.00	0.00	0.00	0.00	0.00	0.00	0.00	0	0	0
Bajra	0.00	0.00	0.00	0.00	0.00	0.00	0.00	0.00	0.00	0.19	0.26	0.14	0.13	84	8612	23
Maize	0.00	0.00	0.00	0.00	0.00	0.00	0.00	0.00	0.00	0.00	0.00	0.00	0.00	1	74	4
Barley	0.00	0.00	0.00	0.00	0.00	0.00	0.00	0.00	0.00	0.00	0.02	0.01	0.01	31	3351	5
Small Millets	0.00	0.00	0.00	0.00	0.00	0.00	0.00	0.00	0.00	0.00	0.00	0.00	0.00	0	0	0
Ragi	0.00	0.00	0.00	0.00	0.00	0.00	0.00	0.00	0.00	0.00	0.00	0.00	0.00	0	0	0
Total Cereals	0.00	6.27	7.05	8.24	10.92	8.45	9.75	8.08	9.10	10.26	10.65	10.62	9.83	999	127008	445
Gram	0.00	0.00	0.00	0.00	0.00	0.00	0.05	0.05	0.06	0.02	0.01	0.02	0.02	194	24239	145
Cereals subst.	0.00	0.00	0.00	0.00	0.00	0.00	0.00	0.00	0.00	0.00	0.00	0.00	0.00	0	0	0
Estd. No. pers (00)	0	113	6310	701	3213	5631	6364	8385	19125	25783	35839	15789	127254	XXX	XXX	XXX
No. of Sample hh	0	2	2	2	3	20	17	29	43	91	135	104	448	XXX	XXX	XXX

Table 2 (U) : Value (Rs. 0.00) of consumption of cereals, gram and cereal substitutes per person for a period of 30 days for each MPCE Class

No. of Sample Villages : 95

Items	MPCE Class (Rs)													No. reporting consumption		
	1	2	3	4	5	6	7	8	9	10	11	12	All	Hhs per 1000	Estd. No. prs (00)	Sample hhs
1	2	3	4	5	6	7	8	9	10	11	12	13	14	15	16	17
Rice	0.28	0.32	0.54	0.70	0.62	0.60	0.81	0.84	0.72	0.88	0.66	1.55	0.74	943	44760	355
Wheat	6.17	7.59	7.21	7.96	8.70	9.91	8.69	8.92	9.30	9.91	9.00	8.92	8.97	1000	46973	379
Jowar	0.00	0.00	0.00	0.00	0.00	0.00	0.00	0.00	0.00	0.00	0.00	0.00	0.00	0	0	0
Bajra	0.00	0.00	0.00	0.00	0.00	0.02	0.01	0.03	0.00	0.01	0.00	0.00	0.01	5	282	4
Maize	0.00	0.00	0.00	0.00	0.02	0.00	0.00	0.02	0.00	0.00	0.01	0.00	0.01	24	1599	8
Barley	0.00	0.00	0.00	0.00	0.00	0.00	0.00	0.00	0.00	0.00	0.00	0.00	0.00	0	0	0
Small Millets	0.00	0.00	0.00	0.00	0.00	0.00	0.00	0.00	0.00	0.00	0.00	0.00	0.00	0	0	0
Ragi	0.00	0.00	0.00	0.00	0.00	0.00	0.00	0.00	0.00	0.00	0.00	0.00	0.00	0	0	0
Total Cereals	6.45	7.91	7.76	8.66	9.34	10.53	9.51	9.80	10.02	10.81	9.66	10.48	9.73	1000	46974	380
Gram	0.00	0.00	0.06	0.06	0.04	0.03	0.02	0.04	0.06	0.10	0.10	0.15	0.06	331	15868	152
Cereals subst.	0.00	0.00	0.00	0.00	0.00	0.00	0.00	0.00	0.02	0.00	0.00	0.00	0.00	0	18	1
Estd. No. pers (00)	88	220	1523	5324	6820	4218	5663	5604	8573	5907	1966	1069	46974	XXX	XXX	XXX
No. of Sample hh	2	2	10	23	28	28	37	43	89	82	26	10	380	XXX	XXX	XXX

Table 2 (T) : Value (Rs. 0.00) of consumption of cereals, gram and cereal substitutes per person for a period of 30 days for each MPCE Class

No. of Sample Villages : 207

Item	MPCE Class (Rs)												No. reporting consumption			
	1	2	3	4	5	6	7	8	9	10	11	12	All	Hhs per 1000	Estd. No. prs (00)	Sample hhs
1	2	3	4	5	6	7	8	9	10	11	12	13	14	15	16	17
Rice	0.28	0.29	0.26	0.67	0.48	0.83	0.78	0.63	0.75	0.53	0.50	0.56	0.59	934	162819	755
Wheat	6.17	7.06	6.93	7.95	9.36	8.50	8.86	8.12	8.64	9.67	9.83	9.91	9.11	999	173980	824
Jowar	0.00	0.00	0.00	0.00	0.00	0.00	0.00	0.00	0.00	0.00	0.00	0.00	0.00	0	0	0
Bajra	0.00	0.00	0.00	0.00	0.00	0.01	0.01	0.01	0.00	0.16	0.25	0.13	0.10	62	8893	27
Maize	0.00	0.00	0.00	0.00	0.01	0.00	0.00	0.01	0.00	0.00	0.00	0.00	0.00	7	1673	12
Barley	0.00	0.00	0.00	0.00	0.00	0.00	0.00	0.00	0.00	0.00	0.02	0.01	0.01	22	3351	5
Small Millets	0.00	0.00	0.00	0.00	0.00	0.00	0.00	0.00	0.00	0.00	0.00	0.00	0.00	0	0	0
Ragi	0.00	0.00	0.00	0.00	0.00	0.00	0.00	0.00	0.00	0.00	0.00	0.00	0.00	0	0	0
Total Cereals	6.45	7.35	7.19	8.61	9.85	9.34	9.64	8.77	9.39	10.36	10.59	10.61	9.81	999	173982	825
Gram	0.00	0.00	0.01	0.05	0.03	0.01	0.04	0.05	0.06	0.03	0.02	0.03	0.03	233	40107	297
Cereals subst.	0.00	0.00	0.00	0.00	0.00	0.00	0.00	0.00	0.01	0.00	0.00	0.00	0.00	0	18	1
Estd. No. pers (00)	88	333	7832	6026	10033	9849	12027	13989	27698	31690	37805	16858	174228	XXX	XXX	XXX
No. of Sample hh	2	4	12	25	31	48	54	72	132	173	161	114	828	XXX	XXX	XXX

Table 3 (R) : Value (Rs. 0.00) of consumption of cereals, gram and cereal substitutes per person for a period of 30 days for each MPCE Class

No. of Sample Villages : 112

Item	MPCE Class (Rs)													No. reporting consumption		
	1	2	3	4	5	6	7	8	9	10	11	12	All	Hhs per 1000	Estd. No. prs (00)	Sample hhs
1	2	3	4	5	6	7	8	9	10	11	12	13	14	15	16	17
Rice	0.00	3.28	2.34	4.60	2.20	12.54	9.82	5.76	10.07	6.14	7.87	8.39	7.64	930	118059	400
Wheat	0.00	39.30	42.85	53.79	62.94	55.11	70.64	61.49	65.63	79.41	78.07	77.08	71.57	999	127008	445
Jowar	0.00	0.00	0.00	0.00	0.00	0.00	0.00	0.00	0.00	0.00	0.00	0.00	0.00	0	0	0
Bajra	0.00	0.00	0.00	0.00	0.00	0.00	0.00	0.00	0.02	1.29	1.52	0.86	0.80	84	8612	23
Maize	0.00	0.00	0.00	0.00	0.00	0.00	0.00	0.00	0.00	0.00	0.00	0.01	0.00	1	74	4
Barley	0.00	0.00	0.00	0.00	0.00	0.00	0.00	0.00	0.00	0.00	0.29	0.13	0.10	31	3351	5
Small Millets	0.00	0.00	0.00	0.00	0.00	0.00	0.00	0.00	0.00	0.00	0.00	0.00	0.00	0	0	0
Ragi	0.00	0.00	0.00	0.00	0.00	0.00	0.00	0.00	0.00	0.00	0.00	0.00	0.00	0	0	0
Total Cereals	0.00	42.58	45.19	58.39	65.14	67.65	80.47	67.24	75.72	86.84	87.75	86.46	80.11	999	127008	445
Gram	0.00	0.00	0.00	0.00	0.00	0.12	1.58	1.39	1.59	0.47	0.37	0.61	0.69	194	24239	145
Cereals subst.	0.00	0.00	0.00	0.00	0.00	0.00	0.00	0.00	0.00	0.00	0.00	0.00	0.00	0	0	0
Estd. No. pers (00)	0	113	6310	701	3213	5631	6364	8385	19125	25783	35839	15789	127254	XXX	XXX	XXX

Table 3 (U) : Value (Rs. 0.00) of consumption of cereals, gram and cereal substitutes per person for a period of 30 days for each MPCE Class

No. of Sample Villages : 95

Item	MPCE Class (Rs)													No. reporting consumption		
	1	2	3	4	5	6	7	8	9	10	11	12	All	Hhs per 1000	Estd. No. prs (00)	Sample hhs
1	2	3	4	5	6	7	8	9	10	11	12	13	14	15	16	17
Rice	2.30	5.08	6.88	9.04	7.93	8.21	12.11	12.07	11.56	16.69	20.56	43.34	12.12	943	44760	355
Wheat	35.93	59.28	59.00	64.74	73.48	99.02	69.12	71.78	82.02	86.38	150.78	96.55	80.39	1000	46973	379
Jowar	0.00	0.00	0.00	0.00	0.00	0.00	0.00	0.00	0.00	0.00	0.00	0.00	0.00	0	0	0
Bajra	0.00	0.00	0.00	0.00	0.00	0.13	0.07	0.18	0.00	0.09	0.00	0.00	0.05	5	282	4
Maize	0.00	0.00	0.00	0.00	0.16	0.00	0.00	0.19	0.02	0.03	0.08	0.00	0.06	24	1599	8
Barley	0.00	0.00	0.00	0.00	0.00	0.00	0.00	0.00	0.00	0.00	0.00	0.00	0.00	0	0	0
Small Millets	0.00	0.00	0.00	0.00	0.00	0.00	0.00	0.00	0.00	0.00	0.00	0.00	0.00	0	0	0
Ragi	0.00	0.00	0.00	0.00	0.00	0.00	0.00	0.00	0.00	0.00	0.00	0.00	0.00	0	0	0
Total Cereals	38.23	64.36	65.88	73.78	81.57	107.36	81.31	84.23	93.59	103.20	171.41	139.89	92.62	1000	46974	380
Gram	0.00	0.00	1.70	1.71	1.03	0.67	0.62	1.18	1.53	3.76	2.79	5.84	1.68	331	15868	152
Cereals subst.	0.00	0.00	0.00	0.00	0.00	0.00	0.00	0.00	0.22	0.00	0.00	0.00	0.04	0	18	1
Estd. No. pers (00)	88	220	1523	5324	6820	4218	5663	5604	8573	5907	1966	1069	46974	XXX	XXX	XXX
No. of Sample hh	2	2	10	23	28	28	37	43	89	82	26	10	380	XXX	XXX	XXX

Table 3 (T) : Value (Rs. 0.00) of consumption of cereals, gram and cereal substitutes per person for a period of 30 days for each MPCE Class

No. of Sample Villages : 207

Item	MPCE Class (Rs)												No. reporting consumption			
	1	2	3	4	5	6	7	8	9	10	11	12	All	Hhs per 1000	Estd. No. prs (00)	Sample hhs
1	2	3	4	5	6	7	8	9	10	11	12	13	14	15	16	17
Rice	2.30	4.47	3.22	8.53	6.10	10.69	10.90	8.29	10.53	8.10	8.53	10.60	8.85	934	162819	755
Wheat	35.93	52.50	45.99	63.46	70.10	73.92	69.93	65.61	70.70	80.71	81.85	78.32	73.95	999	173980	824
Jowar	0.00	0.00	0.00	0.00	0.00	0.00	0.00	0.00	0.00	0.00	0.00	0.00	0.00	0	0	0
Bajra	0.00	0.00	0.00	0.00	0.00	0.06	0.04	0.07	0.02	1.07	1.44	0.81	0.60	62	8893	27
Maize	0.00	0.00	0.00	0.00	0.11	0.00	0.00	0.08	0.01	0.01	0.01	0.01	0.02	7	1673	12
Barley	0.00	0.00	0.00	0.00	0.00	0.00	0.00	0.00	0.00	0.00	0.28	0.12	0.07	22	3351	5
Small Millets	0.00	0.00	0.00	0.00	0.00	0.00	0.00	0.00	0.00	0.00	0.00	0.00	0.00	0	0	0
Ragi	0.00	0.00	0.00	0.00	0.00	0.00	0.00	0.00	0.00	0.00	0.00	0.00	0.00	0	0	0
Total Cereals	38.23	56.97	49.22	71.99	76.31	84.66	80.86	74.05	81.25	89.89	92.10	89.85	83.48	999	173982	825
Gram	0.00	0.00	0.33	1.51	0.70	0.36	1.13	1.31	1.57	1.08	0.50	0.94	0.96	233	40107	297
Cereals subst.	0.00	0.00	0.00	0.00	0.00	0.00	0.00	0.00	0.07	0.00	0.00	0.00	0.01	0	18	1
Estd. No. pers (00)	88	333	7832	6026	10033	9849	12027	13989	27698	31690	37805	16858	174228	XXX	XXX	XXX
No. of Sample hh	2	4	12	25	31	48	54	72	132	173	161	114	828	XXX	XXX	XXX

Table 4 (R) : Break-up of total monthly per capita consumer expenditure (MPCE) over broad groups of items for households in different MPCE Classes

Items	MPCE Class (Rs)													No. reporting consumption		
	1	2	3	4	5	6	7	8	9	10	11	12	All	Hhs per 1000	Estd. No. prs (00)	Sample hhs
1	2	3	4	5	6	7	8	9	10	11	12	13	14	15	16	17
Cereals	0.00	42.58	45.19	58.39	65.14	67.65	80.47	67.24	75.72	86.84	87.75	86.46	80.11	999	127008	445
Gram	0.00	0.00	0.00	0.00	0.00	0.12	1.58	1.39	1.59	0.47	0.37	0.61	0.69	194	24239	145
Cereal Substitutes	0.00	0.00	0.00	0.00	0.00	0.00	0.00	0.00	0.00	0.00	0.00	0.00	0.00	0	0	0
Pulses & Pulse Prods	0.00	14.04	16.70	9.25	14.38	19.40	16.82	14.57	18.25	17.70	18.85	21.64	18.24	999	127008	445
Milk & Milk Products	0.00	2.79	36.74	28.47	31.98	52.41	85.78	83.12	151.76	236.61	273.55	335.95	204.35	994	126777	444
Edible Oil	0.00	0.97	10.72	12.49	21.06	20.50	27.03	24.34	24.56	17.65	17.18	15.16	18.98	749	94619	375
Egg, Fish & Meat	0.00	0.00	0.00	0.00	0.00	0.00	0.03	0.05	0.16	1.10	0.68	3.40	0.86	50	5242	46
Vegetables	0.00	23.59	13.89	21.49	40.81	31.17	35.81	31.12	39.00	38.93	49.30	59.80	42.13	1000	127254	448
Fruits (Fresh)	0.00	2.72	2.86	4.86	1.89	6.20	4.71	3.35	9.08	9.18	13.58	30.95	11.84	867	112719	417
Fruits (Dry)	0.00	0.00	0.00	0.00	0.00	0.30	0.03	1.27	1.34	0.68	1.79	1.81	1.17	199	27894	111
Sugar	0.00	16.02	8.50	11.94	30.86	24.14	21.41	23.67	26.60	21.72	28.19	29.82	25.02	1000	127253	447
Salt	0.00	0.63	0.68	1.37	0.78	1.60	1.32	1.40	1.51	1.45	1.70	1.83	1.51	1000	127253	447
Spices	0.00	6.25	6.81	12.11	12.78	11.18	9.29	11.18	10.92	14.58	17.06	14.38	13.61	977	124328	447
Beverages Etc.	0.00	9.06	10.29	14.40	11.49	11.81	10.91	13.70	19.42	24.23	27.40	30.67	22.21	977	124328	447
Total : Food Group	0.00	118.64	152.38	174.77	231.17	246.50	295.18	276.41	379.93	471.12	537.39	632.48	440.72	1000	127254	448
Pan	0.00	0.00	0.00	0.00	0.00	0.00	0.00	0.00	0.00	0.00	0.09	0.00	0.02	2	380	2
Tobacco	0.00	17.00	9.31	28.55	11.58	3.55	7.34	19.43	9.94	13.17	16.00	15.75	13.36	712	96646	282
Intoxicants	0.00	0.00	5.34	0.00	0.00	0.00	0.53	4.16	0.04	1.35	4.32	11.88	3.53	133	17522	70
Fuel And Light	0.00	49.95	49.90	41.78	66.03	66.74	61.37	95.58	86.49	95.33	119.70	143.61	100.58	1000	127254	448
Clothing	0.00	28.00	21.95	29.29	28.28	24.78	36.59	25.08	37.85	51.10	65.63	73.20	50.18	1000	127248	447
Footwear	0.00	7.80	6.44	6.72	7.15	9.41	11.45	5.82	12.27	11.58	14.80	19.08	12.64	1000	127254	448
Education	0.00	0.00	4.70	9.17	0.00	9.58	14.07	13.07	12.57	35.04	56.11	154.00	46.17	629	89487	308
Medical-Institutional	0.00	0.00	0.00	0.00	0.00	0.00	0.00	0.13	0.00	0.01	0.01	46.85	5.83	22	1872	14
Medical-Non-Inst.	0.00	0.00	9.18	9.13	2.84	18.08	11.87	7.48	11.07	15.31	23.08	32.75	17.79	707	90448	305
Misc. Consumer Goods	0.00	8.44	7.63	14.14	15.59	27.03	29.03	30.05	34.12	27.47	43.76	61.51	36.14	1000	127254	448
Consumer Services	0.00	27.66	17.10	20.80	20.19	22.29	21.76	46.16	36.92	42.13	92.50	137.55	63.82	1000	127254	448
Rent	0.00	0.00	0.00	0.00	0.00	0.00	1.20	0.00	0.08	0.04	0.23	0.46	0.20	2	170	16
Taxes And Cesses	0.00	0.00	0.00	0.00	0.00	0.00	0.00	0.18	0.04	0.18	0.54	1.20	0.36	43	5529	61
Durable Goods Total	0.00	0.00	1.33	1.04	2.21	3.68	4.89	5.09	8.75	26.47	42.45	36.87	24.08	863	113891	414
Total: Non-Food Group	0.00	138.84	132.88	160.61	153.85	185.15	200.12	252.23	250.16	319.18	479.21	734.72	374.69	1000	127254	448
Total Expenditure	0.00	257.47	285.26	335.37	385.02	431.65	495.30	528.64	630.09	790.30	1016.60	1367.19	815.41	1000	127254	448
Clothing: Second Hand	0.00	0.04	0.00	0.00	0.00	0.00	0.00	0.00	0.00	0.04	0.00	0.00	0.01	1	155	4
Durable Goods (2 nd Hand	0.00	0.00	0.00	0.00	0.00	0.00	0.00	0.00	0.25	0.02	0.00	0.41	0.09	14	1178	3
Imputed Rent	0.00	0.00	0.00	0.00	0.00	0.00	0.00	0.00	0.00	0.02	0.00	0.00	0.00	0	12	1
Estd. No. Hhs (00)	0	22	784	155	417	1230	1518	1800	3818	4798	7638	3699	25880	Xxx	Xxx	Xxx
Estd. No. Pers (00)	0	113	6310	701	3213	5631	6364	8385	19125	25783	35839	15789	127254	Xxx	Xxx	Xxx
No. of Sample Persons	0	11	16	11	21	108	92	153	223	568	783	464	2450	Xxx	Xxx	Xxx

Table 4 (R) : Break-up of total monthly per capita consumer expenditure (MPCE) over broad groups of items for households in different MPCE Classes

Item	MPCE Class (Rs)												No. reporting consumption			
	1	2	3	4	5	6	7	8	9	10	11	12	All	Hhs per 1000	Estd. No. prs (00)	Sample hhs
1	2	3	4	5	6	7	8	9	10	11	12	13	14	15	16	17
Cereal Substitutes	0.00	0.00	0.00	0.00	0.00	0.00	0.00	0.00	0.22	0.00	0.00	0.00	0.04	0	18	1
Pulses & Pulse Prods	20.13	16.85	13.14	16.51	16.11	16.63	21.15	22.69	22.05	27.02	35.34	36.03	21.23	1000	46974	380
Milk & Milk Prods	42.00	50.49	66.42	81.60	69.71	96.52	188.56	166.08	198.34	246.28	365.07	441.26	165.54	1000	46948	379
Edible Oil	6.42	10.09	21.56	21.08	19.67	23.22	20.41	23.69	28.56	29.88	39.51	32.58	24.74	976	45900	369
Egg, Fish & Meat	0.00	0.00	1.79	3.97	0.64	2.16	4.28	2.33	2.47	2.37	31.78	8.12	3.85	127	5541	62
Vegetables	17.43	27.70	32.29	43.58	41.32	38.41	46.99	66.73	67.69	72.46	65.42	107.88	55.88	1000	46974	380
Fruits (Fresh)	7.47	8.50	3.62	6.84	10.42	11.74	12.72	22.17	28.99	39.98	37.40	96.72	21.78	944	44496	360
Fruits (Dry)	0.00	0.00	0.64	1.10	1.55	1.81	0.35	2.46	4.16	5.66	3.08	38.25	3.34	321	15373	110
Sugar	11.33	13.31	21.30	24.38	22.71	21.25	27.20	28.79	28.09	28.25	31.02	38.05	26.30	1000	46974	380
Salt	0.97	1.90	1.11	1.32	1.33	1.70	1.54	1.94	1.79	2.12	1.92	2.19	1.68	992	46583	378
Spices	8.50	7.97	10.27	12.09	12.39	12.22	13.97	17.35	18.34	20.66	16.49	29.77	15.72	1000	46974	380
Beverages Etc.	5.30	14.77	16.37	17.40	19.43	22.94	29.11	47.14	54.05	64.95	77.19	174.44	41.83	1000	46974	380
Total : Food Group	157.78	215.92	256.07	305.37	297.87	356.64	448.21	486.78	549.89	646.57	878.40	1151.02	476.21	1000	46974	380
Pan	0.00	0.00	0.00	0.00	0.00	0.00	0.00	0.00	0.09	2.41	0.28	1.86	0.37	29	1079	7
Tobacco	2.33	0.94	10.06	9.38	12.75	14.73	8.95	11.20	14.97	14.22	14.49	5.13	12.23	477	24609	165
Intoxicants	0.00	0.00	0.12	0.52	0.08	0.41	0.93	11.68	3.68	5.83	26.56	17.64	4.53	96	4899	54
Fuel and Light	53.02	57.61	63.63	70.17	87.60	100.32	113.55	125.19	142.21	178.82	226.68	216.83	123.59	1000	46974	380
Clothing	11.04	28.35	24.01	37.78	45.87	53.96	55.33	59.00	83.23	101.36	89.20	163.05	65.81	997	46942	378
Footwear	4.27	6.79	5.51	10.96	13.79	10.58	15.29	17.64	25.81	29.97	19.48	37.48	18.51	993	46696	378
Education	0.70	5.43	7.68	8.87	27.73	35.86	38.89	45.79	77.78	92.66	96.03	111.06	51.07	607	31295	253
Medical-Institutional	0.00	0.00	0.00	0.00	0.00	0.00	0.00	0.00	0.35	0.15	1.75	9.65	0.38	16	541	11
Medical-Non-Inst.	8.33	2.34	12.18	14.98	25.10	18.08	16.13	25.56	37.39	43.77	44.53	85.54	28.52	677	33733	258
Misc. Consumer Goods	9.17	21.53	23.39	28.99	34.84	47.58	50.59	55.18	89.54	108.05	165.67	226.47	68.19	1000	46974	380
Consumer Services	12.67	14.77	21.93	27.22	33.31	58.12	72.82	82.84	156.87	250.59	409.87	523.63	121.82	999	46951	378
Rent	0.00	0.00	6.97	2.38	5.84	9.65	15.99	60.98	15.08	49.12	5.20	93.39	22.68	147	5485	48
Taxes and Cesses	0.00	0.00	1.91	6.12	7.00	5.88	4.42	5.74	6.86	17.12	40.53	36.40	9.45	603	29932	228
Durable Goods Total	1.60	7.81	3.12	4.42	10.83	20.86	7.72	17.07	24.82	50.55	67.64	202.14	25.37	907	43895	344
Total:Non-Food Group	103.13	145.57	180.51	221.79	304.73	376.03	400.61	517.86	678.69	944.62	1207.90	1730.26	552.53	1000	46974	380
Total Expenditure	260.92	361.49	436.59	527.16	602.60	732.68	848.82	1004.65	1228.57	1591.19	2086.31	2881.28	1028.74	1000	46974	380
Clothing :Second Hand	0.00	0.00	0.57	0.63	0.59	0.00	0.24	0.00	0.00	0.00	0.82	0.00	0.24	51	2199	7
Durable Goods (2 nd Hand)	0.00	0.00	1.73	0.00	0.00	0.00	0.00	0.00	0.00	0.00	0.00	0.00	0.06	6	321	1
Imputed Rent	48.17	154.25	90.68	115.59	173.68	161.40	234.94	286.77	402.71	498.95	578.01	1276.01	308.57	905	43106	339
Estd. No. Hhs (00)	15	35	267	956	1405	792	1292	1290	1929	1464	485	474	10405	Xxx	Xxx	Xxx
Estd. No. Pers (00)	88	220	1523	5324	6820	4218	5663	5604	8573	5907	1966	1069	46974	Xxx	Xxx	Xxx
No. of Sample Persons	12	13	59	123	127	141	174	190	415	333	97	32	1716	Xxx	Xxx	Xxx

Table 4 (T) : Break-up of total monthly per capita consumer expenditure (MPCE) over broad groups of items for households in different MPCE Classes

Item	MPCE Class (Rs)													No. reporting consumption		
	1	2	3	4	5	6	7	8	9	10	11	12	All	Hhs per 1000	Estd. No. prs (00)	Sample hhs
1	2	3	4	5	6	7	8	9	10	11	12	13	14	15	16	17
Cereals	38.23	56.97	49.22	71.99	76.31	84.66	80.86	74.05	81.25	89.89	92.10	89.85	83.48	999	173982	825
Gram	0.00	0.00	0.33	1.51	0.70	0.36	1.13	1.31	1.57	1.08	0.50	0.94	0.96	233	40107	297
Cereal Substitutes	0.00	0.00	0.00	0.00	0.00	0.00	0.00	0.00	0.07	0.00	0.00	0.00	0.01	0	18	1
Pulses & Pulse Prods	20.13	15.89	16.01	15.67	15.56	18.22	18.86	17.82	19.43	19.44	19.71	22.56	19.04	999	173982	825
Milk & Milk Products	42.00	34.30	42.51	75.41	57.63	71.30	134.18	116.35	166.18	238.41	278.31	342.63	193.88	996	173725	823
Edible Oil	6.42	6.99	12.83	20.08	20.11	21.67	23.91	24.08	25.80	19.92	18.34	16.27	20.53	814	140518	744
Egg, Fish & Meat	0.00	0.00	0.35	3.51	0.43	0.93	2.03	0.96	0.88	1.34	2.29	3.70	1.67	72	10783	108
Vegetables	17.43	26.30	17.47	41.01	41.16	34.27	41.07	45.39	47.88	45.18	50.13	62.85	45.84	1000	174228	828
Fruits (Fresh)	7.47	6.54	3.01	6.61	7.69	8.58	8.48	10.89	15.24	14.92	14.82	35.12	14.52	889	157215	777
Fruits (Dry)	0.00	0.00	0.12	0.97	1.05	0.95	0.18	1.75	2.22	1.61	1.86	4.12	1.75	234	43267	221
Sugar	11.33	14.23	10.99	22.93	25.32	22.90	24.13	25.72	27.06	22.94	28.34	30.34	25.36	1000	174227	827
Salt	0.97	1.47	0.76	1.32	1.16	1.64	1.42	1.62	1.60	1.57	1.71	1.85	1.56	998	173836	825
Spices	8.50	7.39	7.48	12.10	12.51	11.62	11.49	13.65	13.22	15.71	17.03	15.36	14.18	984	171302	827
Beverages Etc.	5.30	12.83	11.47	17.05	16.88	16.57	19.48	27.10	30.14	31.82	29.99	39.79	27.50	984	171302	827
Total : Food Group	157.78	182.91	172.54	290.16	276.51	293.67	367.23	360.68	432.53	503.82	555.12	665.37	450.29	1000	174228	828
Pan	0.00	0.00	0.00	0.00	0.00	0.00	0.00	0.00	0.03	0.45	0.10	0.12	0.12	10	1459	9
Tobacco	2.33	6.39	9.45	11.61	12.37	8.34	8.10	16.13	11.50	13.37	15.92	15.08	13.05	644	121256	447
Intoxicants	0.00	0.00	4.32	0.46	0.06	0.18	0.72	7.17	1.17	2.18	5.48	12.24	3.80	122	22421	124
Fuel And Light	53.02	55.01	52.57	66.86	80.69	81.12	85.94	107.44	103.73	110.89	125.26	148.25	106.78	1000	174228	828
Clothing	11.04	28.23	22.35	36.79	40.24	37.28	45.41	38.67	51.90	60.47	66.86	78.90	54.39	999	174190	825
Footwear	4.27	7.13	6.26	10.47	11.66	9.91	13.26	10.55	16.46	15.01	15.04	20.25	14.22	998	173950	826
Education	0.70	3.59	5.28	8.90	18.85	20.84	25.76	26.18	32.75	45.78	58.18	151.28	47.49	623	120783	561
Medical-Institutional	0.00	0.00	0.00	0.00	0.00	0.00	0.00	0.08	0.11	0.04	0.10	44.50	4.36	20	2413	25
Medical-Non-Inst.	8.33	1.55	9.76	14.30	17.97	18.08	13.87	14.73	19.22	20.61	24.20	36.10	20.69	699	124181	563
Misc. Consumer Goods	9.17	17.09	10.69	27.26	28.67	35.83	39.19	40.12	51.27	42.49	50.10	71.97	44.78	1000	174228	828
Consumer Services	12.67	19.14	18.04	26.47	29.11	37.63	45.81	60.86	74.05	80.98	109.00	162.04	79.45	1000	174204	826
Rent	0.00	0.00	1.36	2.10	3.97	4.13	8.16	24.43	4.72	9.18	0.48	6.35	6.26	43	5655	64
Taxes And Cesses	0.00	0.00	0.37	5.41	4.76	2.52	2.08	2.40	2.15	3.34	2.62	3.44	2.81	204	35462	289
Durable Goods Total	1.60	5.16	1.68	4.03	8.07	11.04	6.23	9.89	13.72	30.96	43.76	47.35	24.43	875	157786	758
Total: Non-Food Group	103.13	143.28	142.14	214.67	256.41	266.90	294.52	358.64	382.80	435.76	517.11	797.86	422.64	1000	174228	828
Total Expenditure	260.92	326.19	314.68	504.83	532.91	560.57	661.75	719.33	815.33	939.58	1072.23	1463.23	872.93	1000	174228	828
Clothing: Second Hand	0.00	0.01	0.11	0.55	0.40	0.00	0.11	0.00	0.00	0.03	0.04	0.00	0.07	15	2354	11
Durable Goods (2 nd Hand)	0.00	0.34	0.00	0.00	0.00	0.00	0.00	0.17	0.02	0.00	0.38	0.08	12	1499	4	
Imputed Rent	48.17	101.90	17.63	102.13	118.05	69.12	110.62	114.88	124.65	93.02	30.06	80.94	83.20	260	43119	340
Estd. No. Hhs (00)	15	57	1051	1111	1823	2022	2810	3091	5747	6262	8123	4173	36285	Xxx	Xxx	Xxx
Estd. No. Pers (00)	88	333	7832	6026	10033	9849	12027	13989	27698	31690	37805	16858	174228	Xxx	Xxx	Xxx
No. Of Sample Persons	12	24	75	134	148	249	266	343	638	901	880	496	4166	Xxx	Xxx	Xxx

Table 5 (R) : Number of persons aged 7 years and above by level of education per 1000 persons

Sex : Male

State	Not literate	Literate without formal	Lit. but below primary	Primary	Middle	Secondary	Higher Secondary	Diploma/ Certificate Course	Graduate	Post- Graduate	N.R.	All	Estd. Persons (00)	Sample
1	2	3	4	5	6	7	8	9	10	11	12	13	14	15
Haryana	187	0	153	169	211	175	83	2	10	11	0	1000	63000	1154
Estd. Pers (00)	11771	0	9612	10650	13278	11021	5201	155	629	684	0	63000	XXX	XXX
Sample Person	166	2	151	223	220	221	108	7	42	14	0	1154	XXX	XXX

Table 5 (R) : Number of persons aged 7 years and above by level of education per 1000 persons

Sex: Female

State	Not literate	Literate without formal	Lit. but below primary	Primary	Middle	Secondary	Higher Secondary	Diploma/ Certificate Course	Graduate	Post- Graduate	N.R.	All	Estd. Persons (00)	Sample
1	2	3	4	5	6	7	8	9	10	11	12	13	14	15
Haryana	409	0	140	155	172	81	28	2	1	12	0	1000	50826	968
Estd. Pers (00)	20777	1	7100	7879	8761	4135	1404	124	51	593	0	50826	XXX	XXX
Sample person	353	3	111	169	163	103	47	3	12	4	0	968	XXX	XXX

Table 5 (R) : Number of persons aged 7 years and above by level of education per 1000 persons

Sex : All

State	Not literate	Literate without formal	Lit. but below primary	Primary	Middle	Secondary	Higher Secondary	Diploma/ Certificate Course	Graduate	Post- Graduate	N.R.	All	Estd. Persons (00)	Sample
1	2	3	4	5	6	7	8	9	10	11	12	13	14	15
Haryana	286	0	147	163	194	133	58	2	1	11	0	1000	113826	2122
Estd. Pers (00)	32548	1	16713	18529	22039	15156	6604	279	680	1278	0	113826	XXX	XXX
Sample Person	519	5	262	392	383	324	155	10	54	18	0	2122	XXX	XXX

Table 5 (U) : Number of persons aged 7 years and above by level of education per 1000 persons**Sex : Male**

State	Not literate	Literate without formal	Lit. but below primary	Primary	Middle	Secondary	Higher Secondary	Diploma/ Certificate Course	Graduate	Post- Graduate	N.R.	All	Estd. Persons (00)	Sample
1	2	3	4	5	6	7	8	9	10	11	12	13	14	15
Haryana	81	0	131	176	224	149	90	28	95	27	0	1000	21689	783
Estd. Pers (00)	1755	0	2833	3824	4685	3234	1946	604	2053	577	0	21689	XXX	XXX
Sample Person	59	0	91	131	153	140	97	22	82	18	0	783	XXX	XXX

Table 5 (U) : Number of persons aged 7 years and above by level of education per 1000 persons**Sex : Female**

State	Not literate	Literate without formal	Lit. but below primary	Primary	Middle	Secondary	Higher Secondary	Diploma/ Certificate Course	Graduate	Post- Graduate	N.R.	All	Estd. Persons (00)	Sample
1	2	3	4	5	6	7	8	9	10	11	12	13	14	15
Haryana	298	0	112	166	128	113	62	4	83	34	0	1000	19133	683
Estd. Pers (00)	5706	0	2141	3182	2447	2166	1187	68	1584	652	0	19133	XXX	XXX
Sample Person	176	0	73	169	85	98	59	6	56	21	0	683	XXX	XXX

Table 5 (U) : Number of persons aged 7 years and above by level of education per 1000 persons**Sex : All**

State	Not literate	Literate without formal	Lit. but below primary	Primary	Middle	Secondary	Higher Secondary	Diploma/ Certificate Course	Graduate	Post- Graduate	N.R.	All	Estd. Persons (00)	Sample
1	2	3	4	5	6	7	8	9	10	11	12	13	14	15
Haryana	183	0	122	172	179	132	77	16	89	30	0	1000	40823	1476
Estd. Pers(00)	7461	0	4973	7006	7311	5400	3133	672	3637	1230	0	40823	XXX	XXX
Sample Person	235	0	164	240	238	238	156	28	130	39	0	1476	XXX	XXX

Table 5 (U) : Number of persons aged 7 years and above by level of education per 1000 persons**Sex : Male**

State	Not literate	Literate without formal	Lit. but below primary	Primary	Middle	Secondary	Higher Secondary	Diploma/ Certificate Course	Graduate	Post- Graduate	N.R.	All	Estd. Persons (00)	Sample
1	2	3	4	5	6	7	8	9	10	11	12	13	14	15
Haryana	160	0	147	171	214	168	84	9	32	15	0	1000	84690	1947
Estd. Pers (00)	13525	0	12445	14474	18143	14255	7147	759	2681	1262	0	84690	XXX	XXX
Sample Person	225	2	242	354	373	361	205	29	124	32	0	1947	XXX	XXX

Table 5 (U) : Number of persons aged 7 years and above by level of education per 1000 persons**Sex : Female**

State	Not literate	Literate without formal	Lit. but below primary	Primary	Middle	Secondary	Higher Secondary	Diploma/ Certificate Course	Graduate	Post- Graduate	N.R.	All	Estd. Persons (00)	Sample
1	2	3	4	5	6	7	8	9	10	11	12	13	14	15
Haryana	379	0	132	158	160	90	37	3	23	18	0	1000	69959	1651
Estd. Pers (00)	26483	1	9241	11062	11208	6301	2590	192	1636	1246	0	69959	XXX	XXX
Sample Person	529	3	184	278	248	201	106	9	68	25	0	1651	XXX	XXX

Table 5 (U) : Number of persons aged 7 years and above by level of education per 1000 persons**Sex : All**

State	Not literate	Literate without formal	Lit. but below primary	Primary	Middle	Secondary	Higher Secondary	Diploma/ Certificate Course	Graduate	Post- Graduate	N.R.	All	Estd. Persons (00)	Sample
1	2	3	4	5	6	7	8	9	10	11	12	13	14	15
Haryana	259	0	140	165	190	133	63	6	28	16	0	1000	154649	3598
estd. Pers (00)	40008	1	21686	25536	29351	20555	9737	951	4317	2508	0	154649	XXX	XXX
Sample person	754	5	426	632	621	562	311	38	192	57	0	3598	XXX	XXX

Table 6 (R) : Per 1000 distribution of households by occupancy status of the dwelling unit

State	Type of dwelling						Estd. No. of hhs (00)	Sample No. of hhs
	Owned	Hired	No. Dw unit	Others	N.R.	Total		
1	2	3	4	5	6	7	8	9
Haryana	997	2	0	1	0	1000	25880	448
Estd.hh (00)	25799	56	0	25	0	25880	XXX	XXX
Sample hhs	426	17	0	5	0	448	XXX	XXX

Table 6 (U) : Per 1000 distribution of households by occupancy status of the dwelling unit

State	Type of dwelling						Estd. No. of hhs (00)	Sample No. of hhs
	Owned	Hired	No. Dw unit	Others	N.R.	Total		
1	2	3	4	5	6	7	8	9
Haryana	819	168	0	13	0	1000	10405	380
Est.Hh(00)	8525	1745	0	134	0	10405	XXX	XXX
Sample Hhs	310	55	0	15	0	380	XXX	XXX

Table 6 (T) : Per 1000 distribution of households by occupancy status of the dwelling unit

State	Type of dwelling						Estd. No. of hhs (00)	Sample No. of hhs
	Owned	Hired	No. Dw unit	Others	N.R.	Total		
1	2	3	4	5	6	7	8	9
Haryana	946	50	0	4	0	1000	36285	828
Est.Hh(00)	34324	1801	0	159	0	36285	XXX	XXX
Sample Hhs	736	72	0	20	0	828	XXX	XXX

Table 7 (R) : Per 1000 distribution of households by type of structure

State	Type of dwelling						Estd. No. of hhs (00)	Sample No. of hhs
	Owned	Hired	No. Dw unit	Others	N.R.	Total		
1	2	3	4	5	6	7	8	9
Haryana	14	154	831	0	1	1000	25880	448
	404	625	858	0	258	815	XXX	XXX
Estd no of hhs(00)	366	3977	21515	0	21	25880	XXX	XXX
No. of sample hhs	4	41	402	0	1	448	XXX	XXX

Note : Figures in second row are estimates of Average MPCE (Rs.)

Table 7 (U) : Per 1000 distribution of households by type of structure

State	Type of dwelling						Estd. No. of hhs (00)	Sample No. of hhs
	Owned	Hired	No. Dw unit	Others	N.R.	Total		
1	2	3	4	5	6	7	8	9
Haryana	9	73	917	0	0	1000	10405	380
	507	871	1046	0	0	1029	XXX	XXX
Estd no of hhs(00)	98	762	9544	0	0	10405	XXX	XXX
No. of sample hhs	5	33	342	0	0	380	XXX	XXX

Note : Figures in second row are estimates of Average MPCE (Rs.)

Table 7 (T) : Per 1000 distribution of households by type of structure

State	Type of dwelling						Estd. No. of hhs (00)	Sample No. of hhs
	Owned	Hired	No. Dw unit	Others	N.R.	Total		
1	2	3	4	5	6	7	8	9
Haryana	13	131	856	0	1	1000	36285	828
	422	659	913	0	258	873	XXX	XXX
Estd no of hhs(00)	464	4740	31060	0	21	36285	XXX	XXX
no. of sample hhs	9	74	744	0	1	828	XXX	XXX

Note : Figures in second row are estimates of Average MPCE (Rs.)

Table 8 (R) : Per 1000 distribution of households and average MPCe (in Rs.) by primary source of energy for cooking

State	Primary Source Of Energy For Cooking											No. of Hhs	
	Coke, Coal Chips	Fire-wood and chips	LPG	Gobar Gas	Dung Cake	Kero-sene	Electri-city	Others	No Cooking arrange-ment	N.R.	All	Estd. hhs (00)	Sample
1	2	3	4	5	6	7	8	9	10	11	12	13	14
Haryana	0	742	184	0	74	0	0	0	0	0	1000	25880	448
	731	779	926	0	894	1265	1150	0	0	0	815	XXX	XXX
Estd No of hhs (00)	1	19193	4773	0	1911	2	0	0	0	0	25880	XXX	XXX
No. of Sample hhs	1	245	182	0	18	1	1	0	0	0	448	XXX	XXX

Note : Figures in second row for each state are estimates of Average MPCE (Rs.)

Table 8 (U) : Per 1000 distribution of households and average MPCe (in Rs.) by primary source of energy for cooking

State	Primary Source Of Energy For Cooking											No. of Hhs	
	Coke, Coal Chips	Fire-wood and chips	LPG	Gobar Gas	Dung Cake	Kero-sene	Electri-city	Others	No Cooking arrange-ment	N.R.	All	Estd. hhs (00)	Sample
1	2	3	4	5	6	7	8	9	10	11	12	13	14
Haryana	0	118	790	0	31	41	0	20	0	0	1000	10405	380
	0	694	1090	0	931	1250	858	590	0	0	1029	XXX	XXX
Estd no of hhs(00)	0	1230	8220	0	325	422	1	206	0	0	10405	XXX	XXX
No. of sample hhs	0	245	311	0	3	9	1	1	0	0	380	XXX	XXX

Note : Figures in second row for each state are estimates of Average MPCE (Rs.)

Table 8 (T) : Per 1000 distribution of households and average MPCe (in Rs.) by primary source of energy for cooking

State	Primary Source Of Energy For Cooking										No. of Hhs		
	Coke, Coal Chips	Fire- wood and chips	LPG	Gobar Gas	Dung Cake	Kero- sene	Electri- city	Others	No Cooking arrange- ment	N.R.	All	Estd. hhs (00)	Sample
1	2	3	4	5	6	7	8	9	10	11	12	13	14
Haryana	0	563	358	0	62	12	0	0	0	0	1000	36285	828
	731	773	1024	0	897	1250	985	590	0	0	873	XXX	XXX
Estd no of hhs (00)	0	20423	12993	0	2235	424	1	206	0	0	36285	XXX	XXX
No. of sample hhs	0	300	493	0	21	10	2	1	0	0	828	XXX	XXX

Note : Figures in second row for each state are estimates of Average MPCE (Rs.)

Table 9 (R) : Per 1000 distribution of households by Primary source of energy for lighting

State	Primary source of energy for lighting								No. of hhs		
	Kerosene	Other Oil	Gas	Candle	Electric	Others	No Lighting	N.R.	All	Estd. (00)	Sample
1	2	3	4	5	6	7	8	9	10	11	12
Haryana	61	0	0	17	921	0	0	0	0	25880	448
	390	583	0	668	845	671	770	0	815	XXX	XXX
Estd no of hhs(00)	1586	3	0	445	23841	4	1	0	25880	XXX	XXX
No. of Sample hhs	10	3	0	3	429	1	2	0	448	XXX	XXX

Note : Figures in second row for each state are estimates of Average MPCE (Rs.)

Table 9 (U) : Per 1000 distribution of households by Primary source of energy for lighting

State	Primary source of energy for lighting								No. of hhs		
	Kerosene	Other Oil	Gas	Candle	Electric	Others	No Lighting	N.R.	All	Estd. (00)	Sample
1	2	3	4	5	6	7	8	9	10	11	12
Haryana	40	0	5	21	934	0	0	0	0	10405	380
	546	1252	535	821	1057	0	0	0	1029	XXX	XXX
Estd no of hhs(00)	413	3	47	219	9723	0	0	0	10405	XXX	XXX
No. of sample hhs	10	1	1	2	366	0	0	0	380	XXX	XXX

Note : Figures in second row for each state are estimates of Average MPCE (Rs.)

Table 9 (T) : Per 1000 distribution of households by Primary source of energy for lighting

State	Primary source of energy for lighting								No. of hhs		
	Kerosene	Other Oil	Gas	Candle	Electric	Others	No Lighting	N.R.	All	Estd. (00)	Sample
1	2	3	4	5	6	7	8	9	10	11	12
Haryana	55	0	1	18	925	0	0	0	0	36285	828
	425	890	535	700	902	671	770	0	873	XXX	XXX
All India	55	0	1	18	925	0	0	0	0	36285	828
	425	890	535	700	902	671	770	0	873	XXX	XXX
Estd No of hhs(00)	2000	6	47	664	33564	4	1	0	36285	XXX	XXX
No. of Sample hhs	20	4	1	5	795	1	2	0	828	XXX	XXX

Note : Figures in second row for each state are estimates of Average MPCE (Rs.)

Table 10 (R) : Per 1000 distribution of households by covered area of dwelling unit

State	Covered area (Sq. m) of dwelling unit											N.R.	All	Average per hhs covered area (0.00)	No. of hhs	
	<10	10-14	15-19	20-24	24-29	30-39	40-54	55-69	70-89	90-119	>119				Estd. (00)	Sample
1	2	3	4	5	6	7	8	9	10	11	12	13	14	15	16	17
Haryana	2	1	5	45	42	38	199	170	153	70	245	30	1000	93.45	25880	448
Average MPCE(Rs.)	948	1410	463	638	836	751	580	903	828	1024	893	933	815		XXX	XXX
Estd No. of hhs (00)	44	15	119	1164	1077	994	5161	4412	3957	1812	6349	777	25880		XXX	XXX
No. of Sample hhs	5	7	5	19	14	38	45	46	69	60	136	4	448		XXX	XXX

Table 10 (U) : Per 1000 distribution of households by covered area of dwelling unit

State	Covered area (Sq. m) of dwelling unit											N.R.	All	Average per hhs covered area (0.00)	No. of hhs	
	<10	10-14	15-19	20-24	24-29	30-39	40-54	55-69	70-89	90-119	>119				Estd. (00)	Sample
1	2	3	4	5	6	7	8	9	10	11	12	13	14	15	16	17
Haryana	6	27	26	108	49	102	151	155	187	111	77	1	1000	61.59	10405	380
Average MPCE(Rs.)	576	717	712	679	1091	1025	957	988	1205	948	1666	1278	1029		XXX	XXX
Estd No. of hhs (00)	61	283	276	1119	504	1065	1572	1616	1943	1154	798	15	10405		XXX	XXX
No. of Sample hhs	6	6	12	22	15	43	61	60	68	38	47	2	380		XXX	XXX

Table 10 (T) : Per 1000 distribution of households by covered area of dwelling unit

State	Covered area (Sq. m) of dwelling unit											N.R.	All	Average per hhs covered area (0.00)	No. of hhs	
	<10	10-14	15-19	20-24	24-29	30-39	40-54	55-69	70-89	90-119	>119				Estd. (00)	Sample
1	2	3	4	5	6	7	8	9	10	11	12	13	14	15	16	17
Haryana	3	8	11	63	44	57	186	166	163	82	197	22	1000	84.32	36285	828
Average MPCE(Rs.)	727	728	614	661	904	881	656	927	956	994	961	940	873		XXX	XXX
Estd No. of hhs (00)	105	298	394	2283	1581	2059	6733	6027	5900	2966	7147	791	36285		XXX	XXX
No. of Sample hhs	11	13	17	41	29	81	106	106	137	98	183	6	828		XXX	XXX

Table 11 (R) : Per 1000 distribution of persons by covered area of dwelling unit

State	Per capita covered area (Sq. m) of dwelling unit											N.R.	All	Average per capita covered area (0.00)	No. of Persons	
	<-2	2-3	3-4	4-5	5-6	6-8	8-10	10-15	15-20	20-30	>30				Estd. (00)	Sample
1	2	3	4	5	6	7	8	9	10	11	12	13	14	15	16	17
Haryana	2	0	26	42	75	73	117	204	174	99	163	25	1000	19.01	127254	2450
Average MPCE(Rs.)	935	720	583	376	485	711	771	861	959	802	975	933	815	XXX	XXX	XXX
Estd No. of Pers. (00)	206	9	3348	5314	9542	9350	14876	25998	22145	12554	20737	3175	127254	XXX	XXX	XXX
No. of Sample Pers.	19	17	56	111	165	246	276	479	415	345	302	19	2450	XXX	XXX	XXX

Table 11 (U) : Per 1000 distribution of persons by covered area of dwelling unit

State	Per capita covered area (Sq. m) of dwelling unit											N.R.	All	Average per capita covered area (0.00)	No. of Persons	
	<-2	2-3	3-4	4-5	5-6	6-8	8-10	10-15	15-20	20-30	>30				Estd. (00)	Sample
1	2	3	4	5	6	7	8	9	10	11	12	13	14	15	16	17
Haryana	30	19	106	31	30	103	135	210	154	112	69	1	1000	13.64	46974	1716
Average MPCE(Rs.)	659	453	690	725	887	996	981	912	1194	1238	1844	1278	1029	XXX	XXX	XXX
Estd No. of Pers. (00)	1392	903	4981	1471	1386	4822	6319	9846	7257	5276	3258	63	46974	XXX	XXX	XXX
No. of Sample Pers.	37	49	65	96	73	180	239	337	287	205	139	9	1716	XXX	XXX	XXX

Table 11 (T) : Per 1000 distribution of persons by covered area of dwelling unit

State	Per capita covered area (Sq. m) of dwelling unit											N.R.	All	Average per capita covered area (0.00)	No. of Persons	
	<-2	2-3	3-4	4-5	5-6	6-8	8-10	10-15	15-20	20-30	>30				Estd. (00)	Sample
1	2	3	4	5	6	7	8	9	10	11	12	13	14	15	16	17
Haryana	9	5	48	39	63	81	122	206	169	102	138	19	1000	17.56	174228	4166
Average MPCE(Rs.)	695	456	647	451	536	808	833	875	1017	931	1093	940	873	XXX	XXX	XXX
Estd No. of Pers. (00)	1599	912	8330	6785	10927	14172	21195	35843	29402	17830	23994	3238	174228	XXX	XXX	XXX
No. of Sample Pers.	56	66	121	207	238	426	515	816	702	550	441	28	4166	XXX	XXX	XXX

Table 12 (R) : Average covered area(sq. m) of dwelling unit by types of dwelling

STATE	Average Covered area of dwelling unit type no. of hhs					No. of hhs	
	Indep-house	Flat	Others	N.R.	All	Estd. (00)	Sample
1	2	3	4	5	6	7	8
Haryana	94	86	12	0	93	25880	448
Est. hh(00)	25802	7	71	0	25880	XXX	XXX
Sample hhs	429	2	17	0	448	XXX	XXX

Table 12 (U) : Average covered area(sq. m) of dwelling unit by types of dwelling

STATE	Average Covered area of dwelling unit type no. of hhs					No. of hhs	
	Indep-house	Flat	Others	N.R.	All	Estd. (00)	Sample
1	2	3	4	5	6	7	8
Haryana	63	28	60	20	62	10405	380
Est. hh(00)	9177	221	940	66	10405	XXX	XXX
Sample hhs	340	13	26	1	380	XXX	XXX

Table 12 (T) : Average covered area(sq. m) of dwelling unit by types of dwelling

STATE	Average Covered area of dwelling unit type no. of hhs					No. of hhs	
	Indep-house	Flat	Others	N.R.	All	Estd. (00)	Sample
1	2	3	4	5	6	7	8
Haryana	86	29	56	20	84	36285	828
Est. hh(00)	34979	228	1011	66	36285	XXX	XXX
Sample hhs	769	15	43	1	828	XXX	XXX

Table 13 (R) : Per 1000 distribution of rural households by size class of land possessed (in hectares)

State	Size of land possessed (hectares)											Estd. No. of hhs	No. of Sample hhs	
	< 0.01	0.02-0.20	0.21-0.40	0.41-1.0	1.01-2.0	2.01-3.00	3.01-4.00	4.01-6.00	6.01-8.00	> 8.00	N.R.			All
1	2	3	4	5	6	7	8	9	10	11	12	13	14	15
Haryana	342	121	76	79	177	73	63	35	7	27	0	1000	25880	448
Average MPCE(Rs)	618	803	964	736	855	981	949	1071	1053	1385	0	815	XXX	XXX
Estd no of hhs(00)	8840	3134	1966	2047	4575	1893	1636	898	179	711	0	25880	XXX	XXX
No. of sample hhs	128	38	21	29	29	97	57	26	15	8	0	448	XXX	XXX

Table 14 (R) : Per 1000 distribution of households by social group

State	ST	SC	OBC	Others	N.R.	All	Estd. Pers (00)	Sample hhs
1	2	3	4	5	6	7	8	9
Haryana	—	310	186	504	0	1000	127254	448
Average MPCE(Rs)	—	627	739	937	0	815	XXX	XXX
Estd no of pers(00)	—	35562	23767	67925	0	127254	XXX	XXX
No. of sample hhs	—	86	104	258	0	448	XXX	XXX

Table 14 (U) : Per 1000 distribution of households by social group

State	ST	SC	OBC	Others	N.R.	All	Estd. Pers (00)	Sample hhs
1	2	3	4	5	6	7	8	9
Haryana	—	227	217	556	0	1000	46974	380
Average MPCE(Rs)	—	774	868	1221	0	1029	XXX	XXX
Estd no of pers(00)	—	11960	10461	24554	0	46974	XXX	XXX
No. of sample hhs	—	70	68	242	0	380	XXX	XXX

Table 14 (T) : Per 1000 distribution of households by social group

State	ST	SC	OBC	Others	N.R.	All	Estd. Pers (00)	Sample hhs
1	2	3	4	5	6	7	8	9
Haryana	—	286	195	519	0	1000	174228	828
Average MPCE(Rs)	—	664	779	1012	0	873	XXX	XXX
Estd no of pers(00)	—	47522	34228	92479	0	174228	XXX	XXX
No. of sample hhs	—	156	172	500	0	828	XXX	XXX

Table 15 (R) : Per 1000 distribution of households by household type

STATE	no. per 1000 of households by hh type								
	Self-emp non-agr	Agr. labour	Other labour	Self-emp In Agr.	OTHERS	N.R.	ALL	Estd. Hhs (00)	Sample hhs
1	2	3	4	5	6	7	8	9	10
Haryana	155	202	135	440	69	0	1000	25880	448
Average MPCE(Rs)	877	543	630	927	952	0	815	XXX	XXX
Estd persons(00)	18739	22650	15939	62585	7341	0	127254	XXX	XXX
Estd No of hhs (00)	4012	5216	3481	11398	1773	0	25880	XXX	XXX
No. of sample hhs	64	61	29	237	57	0	448	XXX	XXX

Table 15 (U) : Per 1000 distribution of households by household type

	no. per 1000 of households by hh type								
	Self-emp.	Reg. Wage/Salary	Casual labour	Others	N.R.	ALL	Estd. Hhs (00)	Sample hhs	
1	2	3	4	5	6	7	8	9	
Haryana	312	380	136	171	0	1000	10405	380	
Average MPCE(Rs)	974	1069	714	1366	0	1029	XXX	XXX	
Estd persons(00)	1541721	1741597	708618	705509	0	4697444	XXX	XXX	
Estd No of hhs (00)	3251	3959	1415	1780	0	10405	XXX	XXX	
No. of sample hhs	168	122	40	50	0	380	XXX	XXX	

Table 16 (R) : Per 1000 distribution of households by time taken(in mins.) to canvass schedule 1.0

State	Time taken to canvass Sch.1.0 (in minutes)											Average No. of time(min.)	No. of Sch. 1.0 canvassed
	<30	30-60	60-90	90-120	120-150	150-180	180-210	210-240	240- more	N.R.	All		
1	2	3	4	5	6	7	8	9	10	11	12	13	14
Haryana	4	243	658	74	20	0	0	0	0	0	1000	66	448

Table 16 (U) : Per 1000 distribution of households by time taken(in mins.) to canvass schedule 1.0

State	Time taken to canvass Sch.1.0 (in minutes)											Average No. of time(min.)	No. of Sch. 1.0 canvassed
	<30	30-60	60-90	90-120	120-150	150-180	180-210	210-240	240- more	N.R.	All		
1	2	3	4	5	6	7	8	9	10	11	12	13	14
Haryana	0	287	579	124	11	0	0	0	0	0	1000	65	380

Table 16 (T) : Per 1000 distribution of households by time taken(in mins.) to canvass schedule 1.0

State	Time taken to canvass Sch.1.0 (in minutes)											Average No. of time(min.)	No. of Sch. 1.0 canvassed
	<30	30-60	60-90	90-120	120-150	150-180	180-210	210-240	240- more	N.R.	All		
1	2	3	4	5	6	7	8	9	10	11	12	13	14
Haryana	2	263	622	97	16	0	0	0	0	0	1000	65	828

APPENDIX – B

SCHEDULE ON CONSUMER EXPENDITURE 1.0

RURAL			CENTRAL	
URBAN			STATE	

GOVERNMENT OF INDIA

**NATIONAL SAMPLE SURVEY ORGANISATION
SOCIO-ECONOMIC SURVEY
SIXTY-SECOND ROUND : JULY 2005 – JUNE 2006**

SCHEDULE 1.0: CONSUMER EXPENDITURE

[0] descriptive identification of sample household	
1. state/u.t.:	5. hamlet name:
2. district:	6. ward/inv. unit/block:
3. tehsil/town:	7. name of head of household:
4. village name:	8. name of informant:

[1] identification of sample household							
item no.	item	code			item no.	item	code
1.	srl. no. of sample village/ block				11.	sub-sample	
2.	round number	6		2	12.	FOD sub-region	
3.	schedule number	0	1	0	13.	segment number (1/2)	
4.	sample (central-1, state-2)						
5.	sector (rural-1, urban-2)				14.	second-stage stratum	
6.	state-region				15.	sample household number	
7.	district				16.	srl. no. of informant (as in col.1, bl. 4)	
8.	stratum				17.	response code	
9.	sub-stratum				18.	survey code	
10.	sub-round				19.	reason for substitution of original household (code)	

CODES FOR BLOCK 1

item 17: response code : informant: co-operative and capable -1, co-operative but not capable -2, busy -3, reluctant - 4, others - 9

item 18: survey code: original - 1, substitute - 2, casualty - 3

item 19: reason for substitution of original household : informant busy -1, members away from home -2, informant non-cooperative -3, others - 9

** tick mark (S) may be put in the appropriate place.*

[2] particulars of field operations												
Sl. No.	Item	investigator/ senior investigator			senior investigator/ superintendent			superintendent/ senior superintendent				
(1)	(2)	(3)			(4)			(5)				
1.	(i) name (block letters)											
	(ii) code											
2.	date(s) of :	DD	MM	YY	DD	MM	YY	DD	MM	YY		
	(i) survey/inspection											
	(ii) receipt											
	(iii) scrutiny											
	(iv) despatch											
3.	number of additional sheets attached											
4.	total time taken to canvass schedule 1.0 (in minutes)											
5.	Signature											

[13] remarks by investigator/ senior investigator												

[14] Comments of supervisory officer(s)												

[3] household characteristics										
1. household size							9. type of dwelling (code) (<i>independent house —1, flat —2, others —9, no dwelling —3</i>)			
2. principal industry (NIC-2004)	description					10. type of structure (code)				
	code (5-digit)					11. covered area (sq. m.: whole number)				
3. principal occupation (NCO-1968)	description					primary source of energy for		12. cooking (code)		
	code (3 -digit)							13. lighting (code)		
4. household type (code)							14. monthly per capita expenditure (Rs.0.00) [item 37, bl. 12]			
5. religion (code)										
6. social group (code)							15. did the household perform any ceremony during the last 30 days? (yes —1, no —2)			
7. land possessed (code)							16. no. of meals served to non-household members during the last 30 days			
8. dwelling unit (code) (<i>owned —1, hired—2, no dwelling unit —3, others —9</i>)							17. did the household purchase any cereal from ration/ fair price shop during the last 30 days? (yes —1, no —2)			

CODES FOR BLOCK 3

Item 4 : household type : for rural areas: self-employed in non-agriculture-1, agricultural labour-2, other labour-3, self-employed in agriculture-4, others-9 for urban areas: self-employed-1, regular wage/salary earning-2, casual labour-3, others-9

Item 5 : religion : Hinduism-1, Islam-2, Christianity —3, Sikhism-4, Jainism-5, Buddhism-6, Zoroastrianism-7, others-9

Item 6 : social group : scheduled tribe-1, scheduled caste-2, other backward class-3, others-9

Item 7 : land possessed (class intervals in hectares):

<i>less than 0.005.....</i>	<i>01</i>	<i>2.01 — 3.00</i>	<i>07</i>
<i>0.005 - 0.01</i>	<i>02</i>	<i>3.01 - 4.00</i>	<i>08</i>
<i>0.02 - 0.20</i>	<i>03</i>	<i>4.01 — 6.00</i>	<i>10</i>
<i>0.21 - 0.40</i>	<i>04</i>	<i>6.01 - 8.00</i>	<i>11</i>
<i>0.41 - 1.00.....</i>	<i>05</i>	<i>greater than 8.00</i>	<i>12</i>
<i>1.01 - 2.00</i>	<i>06</i>		

Item 10 : type of structure: pucca-1, semi-pucca-2, serviceable katcha —3, unserviceable katcha —4, no structure-5

Item 12 : primary source of energy for cooking : coke, coal and charcoal -1, firewood and chips-2, LPG-3, gobar gas-4, dung cake-5, kerosene-6, electricity-7, others-9, no cooking arrangement-8

Item 13 : primary source of energy for lighting : kerosene-1, other oil —2, gas-3, candle-4, electricity-5, others-9, no lighting arrangement-6

Note: 1 acre = 0.4047 hectare; 1 sq. metre= 10.76 sq. feet

[5] consumption of food, pan, tobacco and intoxicants during the last 30 days ended on						
item	code	quantity* (0.000)		value (Rs. 0.00)		source code ^s
(1)	(2)	(3)		(4)		(5)
rice – PDS	101					1
rice – other sources	102					
chira	103					
khoi, lawa	104					
muri	105					
other rice products	106					
wheat/ atta – PDS	107					1
wheat/ atta – other sources	108					
maida	110					
suji, rawa	111					
sewai, noodles	112					
bread (bakery)	113					
other wheat products	114					
jowar & its products	115					
bajra & its products	116					
maize & products (excl. cornflakes)	117					
cornflakes	118					
barley & its products	120					
small millets & their products	121					
ragi & its products	122					
cereal: sub-total (101-122)	129					
cereal substitutes (tapioca, jackfruit seed, etc.)	139					
arhar (tur)	140					
gram (split)	141					
gram (whole)	142					
moong	143					
masur	144					
urd	145					
peas	146					
soyabean	147					
khesari	148					
other pulses	150					
gram products	151					
besan	152					
other pulse products	153					
pulses & pulse products: sub-total (140-153)	159					

**Unit is kg unless otherwise specified in col(1).*

^sSource code: only purchase –1, only home-grown stock –2, both purchase and home-grown stock –3, only free collection –4, only exchange of goods and services –5, only gifts / charities –6, others –9

[5] consumption of food, pan, tobacco and intoxicants during the last 30 days ended on						
item	code	quantity*		value		source
(1)	(2)	(0.000)		(Rs.0.00.)		code ^s
(1)	(2)	(3)		(4)		(5)
milk: liquid (litre)	160					
baby food	161					
milk: condensed/ powder	162					
curd	163					
ghee	164					
butter	165					
ice-cream	166					
other milk products	167					
milk & milk products: sub-total (160-167)	169					
vanaspati, margarine	170					
mustard oil	171					
groundnut oil	172					
coconut oil	173					
edible oil (others)	174					
edible oil: sub-total (170-174)	179					
eggs (no.)	180		000			
fish, prawn	181					
goat meat/mutton	182					
beef/ buffalo meat	183					
pork	184					
chicken	185					
others (birds, crab, oyster, tortoise, etc.)	186					
egg, fish & meat: sub-total (180-186)	189					

*Unit is kg unless otherwise specified in col(1).

^sSource code: only purchase -1, only home-grown stock -2, both purchase and home-grown stock -3, only free collection -4, only exchange of goods and services -5, only gifts / charities -6, others -9

[5] consumption of food, pan, tobacco and intoxicants during the last 30 days ended on						
item	code	quantity* (0.000)		value (Rs. 0.00.)		source code [§]
(1)	(2)	(3)		(4)		(5)
potato	190					
onion	191					
radish	192					
carrot	193					
turnip	194					
beet	195					
sweet potato	196					
arum	197					
pumpkin	198					
gourd	200					
bitter gourd	201					
cucumber	202					
parwal/ patal	203					
jhinga/ torai	204					
snake gourd	205					
papaya (green)	206					
cauliflower	207					
cabbage	208					
brinjal	210					
lady's finger	211					
palak/ other leafy vegetables	212					
french beans and barbati	213					
tomato	214					
peas	215					
chillis (green)	216					
capsicum	217					
plantain (green)	218					
jackfruit (green)	220					
lemon (no.)	221		000			
other vegetables	222					
vegetables: sub-total (190-222)	229					
*Unit is kg unless otherwise specified in col(1).						
§Source code: only purchase -1, only home-grown stock -2, both purchase and home-grown stock -3, only free collection -4, only exchange of goods and services -5, only gifts / charities -6, others -9						

[5] consumption of food, pan, tobacco and intoxicants during the last 30 days ended on						
item	code	quantity* (0.000)		Value (Rs. 0.00.)		Source code ^s
(1)	(2)	(3)		(4)		(5)
banana (no.)	230		000			
jackfruit	231					
watermelon	232					
pineapple (no.)	233		000			
coconut (no.)	234		000			
guava	235					
singara	236					
orange, mausami (no.)	237		000			
papaya	238					
mango	240					
kharbooza	241					
pears (naspoti)	242					
berries	243					
leechi	244					
apple	245					
grapes	246					
other fresh fruits	247					
fruits (fresh): sub-total (230-247)	249					
coconut (copra)	250					
groundnut	251					
dates	252					
cashewnut	253					
walnut	254					
other nuts	255					
raisin (kishmish, monacca, etc.)	256					
other dry fruits	257					
fruits (dry): sub-total (250-257)	259					
sugar – PDS	260					
sugar – other sources	261					
gur	262					
candy (misri)	263					
honey	264					
sugar : s.t. (260-264)	269					
salt	279					
*Unit is kg unless otherwise specified in col(1).						
§Source code: only purchase -1, only home-grown stock -2, both purchase and home-grown stock -3, only free collection -4, only exchange of goods and services -5, only gifts / charities – 6, others –9						

[5] consumption of food, pan, tobacco and intoxicants during the last 30 days ended on						
item	code	quantity* (0.000)		Value (Rs. 0.00.)		Source code [§]
(1)	(2)	(3)		(4)		(5)
turmeric (gm)	280		000			
black pepper (gm)	281		000			
dry chillies (gm)	282		000			
garlic (gm)	283		000			
tamarind (gm)	284		000			
ginger (gm)	285		000			
curry powder (gm)	286		000			
oilseeds (gm)	287		000			
other spices (gm)	288		000			
spices: sub-total (280-288)	289		000			
tea : cups (no.)	290		000			
tea : leaf (gm)	291		000			
coffee : cups (no.)	292		000			
coffee: powder (gm)	293		000			
mineral water, ice	294					
cold beverages: bottled/canned (litre)	295					
fruit juice and shake (litre)	296					
coconut: green (no.)	297		000			
other beverages (cocoa, etc.)	298					
biscuits	300					
salted refreshments	301					
prepared sweets	302					
cooked meals (no.)	303		000			
cake, pastry	304					
pickles (gm)	305		000			
sauce (gm)	306		000			
jam, jelly (gm)	307		000			
other processed food	308					
beverages, etc.: sub-total (290-308)	309					
pan : leaf (no.)	310		000			
pan : finished (no.)	311		000			
supari (gm)	312		000			
lime (gm)	313		000			
katha (gm)	314		000			
other ingredients for pan (gm)	315		000			
pan: sub-total (310-315)	319					
*Unit is kg unless otherwise specified in col(1).						
§Source code: only purchase -1, only home-grown stock -2, both purchase and home-grown stock -3, only free collection -4, only exchange of goods and services -5, only gifts / charities -6, others -9						

[5] consumption of food, pan, tobacco and intoxicants during the last 30 days ended on						
item	code	quantity* (0.000)		value (Rs. 0.00.)		source code [§]
(1)	(2)	(3)		(4)		(5)
bidi (no.)	320		000			
cigarettes (no.)	321		000			
leaf tobacco (gm)	322		000			
snuff (gm)	323		000			
hookah tobacco (gm)	324		000			
cheroot (no.)	325		000			
zarda, kimam, surti (gm)	326		000			
other tobacco products (gm)	327		000			
tobacco: sub-total (320-327)	329					
ganja	330					
toddy (litre)	331					
country liquor (litre)	332					
beer (litre)	333					
foreign liquor or refined liquor (litre)	334					
other intoxicants	335					
intoxicants: sub-total (330-335)	339					

[6] consumption of fuel & light during the last 30 days ended on						
item	code	quantity* (0.000)		Value (Rs. 0.00.)		Source code [§]
(1)	(2)	(3)		(4)		(5)
coke	340					
firewood and chips	341					
electricity (std. unit)	342		000			
dung cake	343					
kerosene – PDS (litre)	344					1
kerosene – other sources (litre)	345					
matches (box)	346		000			
coal	347					
LPG	348					
charcoal	350					
candle (no.)	351		000			
gobar gas	352					
other fuel	353					
fuel and light: sub-total (340-353)	359					

* Unit is kg unless otherwise specified in col(1).

§Source code: only purchase -1, only home-grown stock -2, both purchase and home-grown stock -3, only free collection -4, only exchange of goods and services -5, only gifts / charities -6, others -9

[7] consumption of clothing, bedding, etc. during the last 365 days ended on			
item	code	quantity (0.000)	value (Rs. 0.00.)
(1)	(2)	(3)	(4)
dhoti (no.)	360	000	
sari (no.)	361	000	
cloth for shirt, pyjama, salwar, etc. (metre)	362		
cloth for coat, trousers, overcoat, etc. (metre)	363		
chaddar, dupatta, shawl, etc. (no.)	364	000	
lungi (no.)	365	000	
gamchha, towel, handkerchief (no.)	366	000	
hosiery articles, stockings, undergarments, etc.(no.)	367	000	
ready-made garments (no.)	368	000	
headwear (no.)	370	000	
knitted garments, sweater, pullover, cardigan, muffler, scarf, etc. (no.)	371	000	
knitting wool, cotton yarn (gm)	372	000	
clothing: others	373		
clothing: second-hand	374		
clothing: sub-total (360-374)	379		
bed sheet, bed cover (no.)	380	000	
rug, blanket (no.)	381	000	
pillow, quilt, mattress (no.)	382	000	
cloth for upholstery, curtain, table-cloth, etc. (metre)	383		
mosquito net (no.)	384	000	
mats and matting (no.)	385	000	
cotton (gm)	386	000	
bedding: others	387		
bedding, etc.: sub-total (380-387)	389		

[8] consumption of footwear during the last 365 days ended on			
item	code	no. of pairs	Value (Rs. 0.00.)
(1)	(2)	(3)	(4)
leather boots, shoes	390		00
leather sandals, chappals, etc.	391		00
other leather footwear	392		00
rubber / PVC footwear	393		00
other footwear	394		00
footwear: second-hand	395		00
footwear: sub-total (390-395)	399		00

[9] expenditure on education and medical (institutional) goods and services during the last 365 days ended on					
item	code	value (in Rs)	item	code	value (in Rs)
(1)	(2)	(3)	(1)	(2)	(3)
books, journals	400		medicine	410	
newspapers, periodicals	401		X-ray, ECG, pathological test, etc.	411	00
library charges	402	00	doctor's/surgeon's fee	412	00
stationery	403		hospital & nursing home charges	413	00
tuition & other fees (school, college etc.)	404		medical insurance premium	414	00
private tutor/ coaching centre	405		other medical expenses	415	
other educational expenses	406		medical - institutional: sub-total	419	
education: sub-total (400-406)	409		(410-415)		

* and medical insurance premium

[10] expenditure on miscellaneous goods and services including medical (non-institutional), rents and taxes during the last 30 days ended on					
Item	code	value (in Rs)	item	code	value (in Rs)
(1)	(2)	(3)	(1)	(2)	(3)
medicine	420		toilet soap	450	
X-ray, ECG, pathological test, etc.	421	00	toothpaste, toothbrush, comb, etc.	451	
doctor's/ surgeon's fee	422	00	powder, snow, cream, lotion	452	
family planning appliances	423		hair oil, shampoo, hair cream	453	
other medical expenses	424		shaving blades, shaving stick, razor	454	
medical – non-institutional: sub-total (420-424)	429		shaving cream	455	
			sanitary napkins	456	
			other toilet articles	457	
			toilet articles: sub-total (450-457)	459	
			electric bulb, tubelight	460	
			electric batteries	461	
cinema, theatre	430		other non-durable electric goods	462	
mela, fair, picnic	431		earthenware	463	
sports goods, toys, etc.	432		glassware	464	
club fees	433*	00	bucket, water bottle/ feeding bottle	465	
goods for recreation and hobbies	434		& other plastic goods		
photography	435		coir, rope, etc.	466	
video cassette/ VCR / VCP – hire	436	00	washing soap/soda	467	
cable TV	437		other washing requisites	468	
other entertainment	438		incense (<i>agarbatti</i>), room freshener	470	
entertainment: sub-total (430-438)	439		flower (fresh): all purposes	471	
			mosquito mat, insecticide, acid etc.	472	
spectacles	440		other petty articles	473	
torch	441		sundry articles: sub-total	479	
lock	442		(460-473)		
umbrella, raincoat	443				
lighter (bidi/ cigarette/ gas stove)	444				
other goods for personal care and effects	445	00			
goods for personal care and effects: sub-total (440-445)	449				

*The value may be derived as the amount last paid divided by the number of months for which amount was paid.

[10] expenditure on miscellaneous goods and services including medical (non-institutional), rents and taxes during the last 30 days ended on							
Item	code	value (in Rs)		item	code	value (in Rs)	
(1)	(2)	(3)		(1)	(2)	(3)	
domestic servant/cook	480		00	air fare	500		00
attendant	481		00	railway fare	501		00
sweeper	482			bus/tram fare	502		
barber, beautician, etc.	483			taxi, auto-rickshaw fare	503		
washerman, laundry, ironing	484			steamer, boat fare	504		
tailor	485		00	rickshaw (hand drawn & cycle) fare	505		
priest	486			horse cart fare	506		
legal expenses	487		00	porter charges	507		
telephone charges: landline	488*			diesel for vehicle	508		
telephone charges: mobile	490*			petrol, other fuels & lubricants for vehicle	510		
postage & telegram	491			school bus/van	511		
miscellaneous expenses	492			other conveyance expenses	512		
grinding charges	493			conveyance : sub-total (500-512)	519		
repair charges for non-durables	494						
pet animals (incl. birds, fish)	495			house rent, garage rent (actual)	520*		00
other consumer services excluding	496			hotel lodging charges	521		00
conveyance				residential land rent	522*		00
consumer services excluding	499			other consumer rent	523		
conveyance: sub-total (480-496)				rent: sub-total (520-523)	529		
				house rent, garage rent (imputed-urban only)	539		00
				water charges	540*		
				other consumer taxes & cesses	541*		
				consumer taxes and cesses: sub-total (540-541)	549		

*The value may be derived as the amount last paid divided by the number of months for which amount was paid.

[12] summary of consumer expenditure							
srl. no.	item	reference			value (Rs: 0.00.) of consumption during last		
		block	item	column	30 days	365 days	
(1)	(2)	(3)	(4)	(5)	(6)	(7)	
1.	cereals	5	129	4			
2.	cereal substitute	5	139	4			
3.	pulses & products	5	159	4			
4.	milk & milk products	5	169	4			
5.	edible oil	5	179	4			
6.	egg, fish & meat	5	189	4			
7.	vegetables	5	229	4			
8.	fruits (fresh)	5	249	4			
9.	fruits (dry)	5	259	4			
10.	sugar	5	269	4			
11.	salt	5	279	4			
12.	spices	5	289	4			
13.	beverages etc.	5	309	4			
14.	pan	5	319	4			
15.	tobacco	5	329	4			
16.	intoxicants	5	339	4			
17.	fuel and light	6	359	4			
18.	clothing	7	379	4			
19.	bedding etc.	7	389	4			
20.	footwear	8	399	4			00
21.	education	9	409	3			
22.	medical (institutional)	9	419	3			
23.	medical (non-institutional)	10	429	3			
24.	entertainment	10	439	3			
25.	personal effects	10	449	3			
26.	toilet articles	10	459	3			
27.	sundry articles	10	479	3			
28.	consumer services excl. conveyance	10	499	3			
29.	conveyance	10	519	3			
30.	rent	10	529	3			
31.	consumer taxes & cesses	10	549	3			
32.	durable goods	11	659	10			00
33.	s.t. for 365 days' data						
34.	$(30/365) \times$ srl. no. 33						
35.	total monthly expenditure [column 6 total (1 – 34)]						
36.	household size	3	1	×			
37.	monthly per capita expenditure (Rs 0.00) [srl. no. 35 ÷ srl. no. 36]						
38.	imputed rent	10	539	3		00	