



Panchayat Development Index Write-shop

Date – 11.08.2023





State/UT Participant details

- Name of the State/UT : Chhattisgarh
- Total Number of Participants : 10

Sl. No.	Participant Name	Designation	Department
1	Shri Kartikeya Goel	Director, Panchayat	Directorate of Panchayat
2	Shri Loknath Sahu	Joint Commissioner	ETC-Kurud
3	Shri Neetu Gauradiya	Joint Director	State Planning Commission
4	Shri Ashok Jaiswal	Faculty Member	SIRD
5	Shri Nakul Verma	Assistant Director	Directorate of Panchayat
6	Shri B.P. Dash	Social Policy Specialist	UNICEF
7	Smt Roopali Gupta	State Coordinator	Directorate of Panchayat
8	Dr. Santu Maity	State Consultant	UNICEF
9	Shri Naveen Kumar	C.E.O. J.P, Dongargaon	P&RD
10	Shri Maneesh Bharti	C.E.O. J.P, Bodla	P&RD



Status of Field Experience

1. Whether Committee for collection of PDI data constituted : Under Process
2. Number of Gram Panchayats where Pilot study carried out : 10 Model GPs.
3. Composition of Committee for pilot study:

Sl. No.	Members	Included in Committee (Yes/ No)
1	Official of RD & Panchayati Raj Dept of State	Under Prccess
2	Faculty of SPRC/ SIRD	
3	BDO concerned in whose jurisdiction GP is falling	
4	Statistical Officer at the Block Level	
5	Panchayat Secretary/ PDO of concerned Panchayat	
6	Any other relevant Officer/ Official	



Process followed for Data Collection

Sl. No.		
1	No. of available LIF Indicators with line department functionaries	Under Process
2	Criteria for selection of GPs for Data collection	
3	Key steps involved in data collection at GP level	
i)	Organizing meeting at GP level	
ii)	Whether dept. Wise indicator explained	
iv)	Whether data validate at GP office	
v)	Whether any meeting has been organized for correct interpretation of indicators with GPs	
vi)	Any other (pls specify) training, handholding provided to data collection team & other stakeholders	



Challenges in data validation process at GP level

- Line Department Functionaries may not take the ownership for data quality. Intervention of Higher level offices is required.
- Misinterpretation of Indicators at Ground Level.
- Unavailability of Updated Data at GP Level.
- Reluctance in sharing sensitive information at public domain.
- Data Redundancy could be an issue, as there can be more than one source of Data available at GP.



Suggestions in respect of Local Indicators & its data Points (in respect of revision, modification & addition (if any))

- Panchayat Secretary should be responsible to enter the data which is only related to the GP; Other Line Department Frontline workers should take the ownership to enter Data related to their department.
- Sharing of Data from State Specific Portals through API Integration with PDI Portal.
- Many indicators would not have data available at the GP level. For Example- Indicators related to Anaemia, Diabetes.
- Data related to criminal offences would not be available in the public domain and arranging information for indicators like People using tobacco, alcohol etc. would be impractical.
- There should be a provision to add State Specific indicators which are not included in the already provided list.



Feedback on PDI Portal

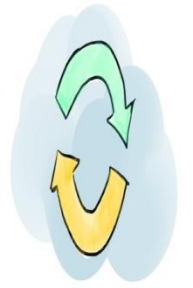

The data entry should be done by officials of line departments using their MIS system/registers; these provisions should be made in the PDI portal.

Data for some indicators which are using standardize data for example-population-2011 should be fetch automatically in the portal. Re-entering data manually can be avoided to preserve data integrity.

There is no Edit/Delete option for field offices/ data source registers after they are saved once.

Instead of mapping one indicator with the data sources each and every time, multiple indicators having common data sources can be mapped with multiple indicators.

Marking pattern should be at each indicator.



Suggestions in respect of Local Indicators & its data Points (in respect of revision, modification & addition (if any))



- The formulation of many indicators is not clear.
For example-Total estimated number of eligible women households-
Theme-9.
- The sequencing of numerators and denominators need to be corrected and arranged in a proper order. For Example-
Theme-9/49.
- There are many repeated indicators within same theme
Example-No of works implemented by GP-Theme-6
No of under-5 children, theme-3 & theme-9



Institutional Mechanism for Validation

Handholding support for carrying out the exercise with the Faculty Members and Resource persons from Panchayat Department and Line Departments at 3 Tier PRIs

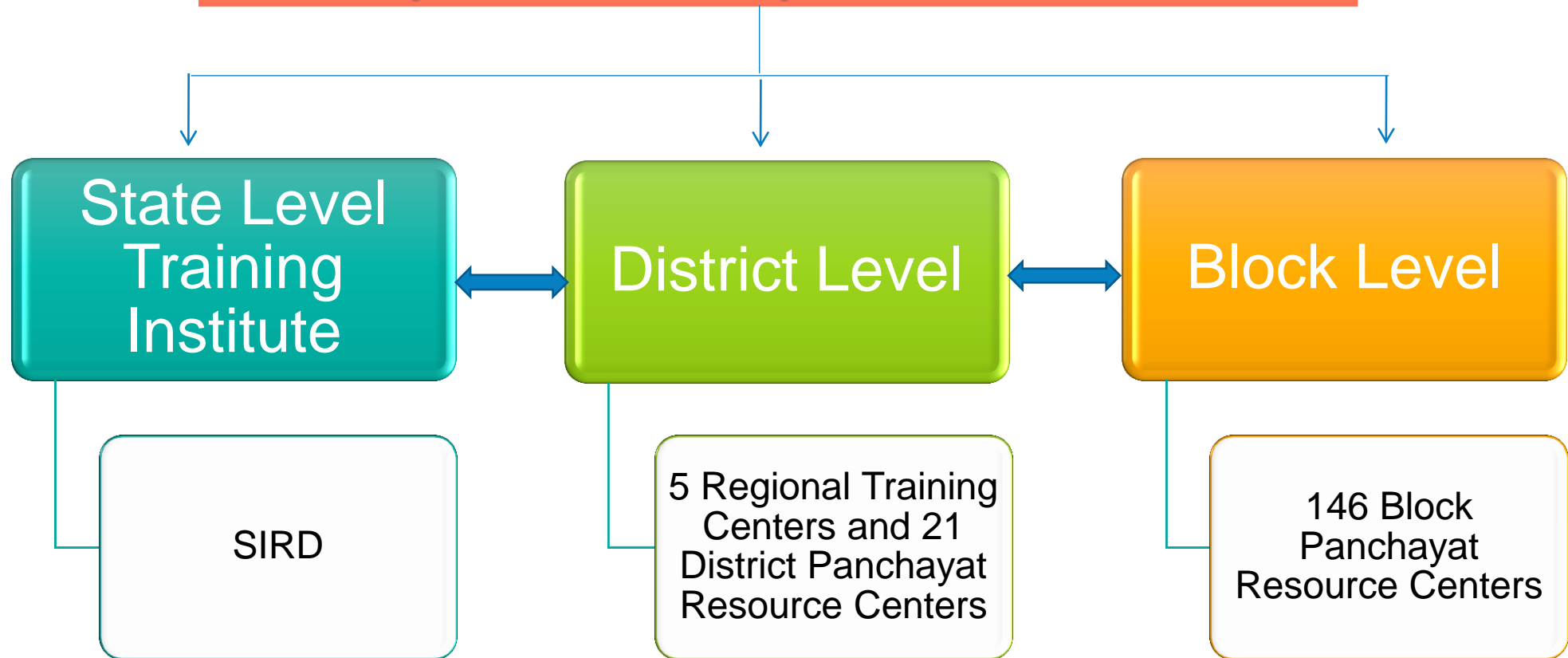



Plan of Action for Rolling out PDI in the State/UT

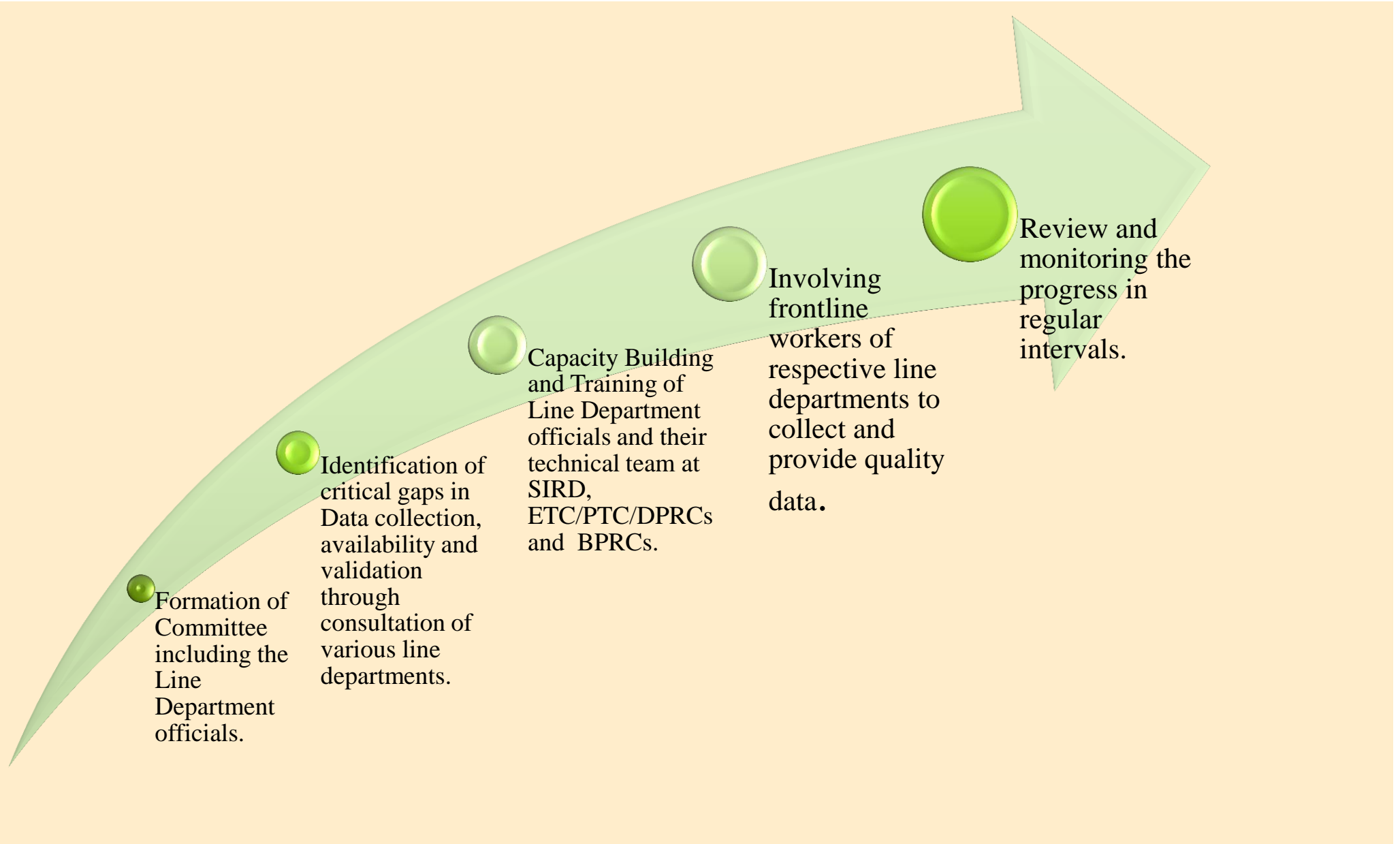



आज़ादी का
अमृत महोत्सव

अर्जुन महोत्सव

गढ़बो
नवा
छत्तासिवाह



Thank You