



State/UT Participant details

- Name of the State/UT : WEST BENGAL
- Total Number of Participants : 7

Sl. No.	Participant Name	Designation	Department
1	Dr. Aswinikumar Majhi	Director, State Bureau of Health Intelligence	Health Department
2	Shri Bibekananda Manna	Jt. BDO, Baruipur Block, South 24 Parganas	Panchayat & Rural Development
3	Shri Sumit Kumar Gupta	Senior Faculty Member, BRAIPRD, Kalyani, Nadia	Panchayat & Rural Development
4	Shri Pratyush Kumar Mishra	Software Developer	Panchayat & Rural Development
5	Shri Malay Kar	Software Developer	Panchayat & Rural Development
6	Shri Surjya Kumar Das	Coordinator (SM & MIS)	Panchayat & Rural Development
7	Shri Manab Kundu	Participatory Planning & Livelihood Coordinator	Panchayat & Rural Development



Status of Field Experience

1. Whether Committee for collection of PDI data constituted : **Yes**
2. Number of Gram Panchayats where Pilot study carried out : **5**
3. Composition of Committee for pilot study:

Sl. No.	Members	Included in Committee (Yes/ No)
1	Official of RD & Panchayati Raj Dept of State	Yes
2	Faculty of SPRC/ SIRD	Yes
3	BDO concerned in whose jurisdiction GP is falling	Yes
4	Statistical Officer at the Block Level	No
5	Panchayat Secretary/ PDO of concerned Panchayat	Yes
6	Any other relevant Officer/ Official	Yes



Process followed for Data Collection

Sl. No.		
1	No. of available LIF Indicators with line department functionaries	206
3	Criteria for selection of GPs for Data collection	Nearer to Block HQ, Peri-Urban GP & Rural GP, Availability of GP Officials
5	Key steps involved in data collection at GP level	After completion of Block Level Meeting with all selected Gram Panchayats & Line Department visited Selected GPs for data validation & also visited all the line department.
i)	Organizing meeting at GP level	Yes (with all Line Department & GP Members & Officials)



Process followed for Data Collection

Sl. No.		
ii)	Whether dept. Wise indicator explained	Yes at the time of meeting at Block Level
iv)	Whether data validate at GP office	Yes
v)	Whether any meeting has been organized for correct interpretation of indicators with GPs	Yes
vi)	Any other (pls specify) training, handholding provided to data collection team & other stakeholders	Yes we have conducted one day handholding support at GP office



Process of Data Collection

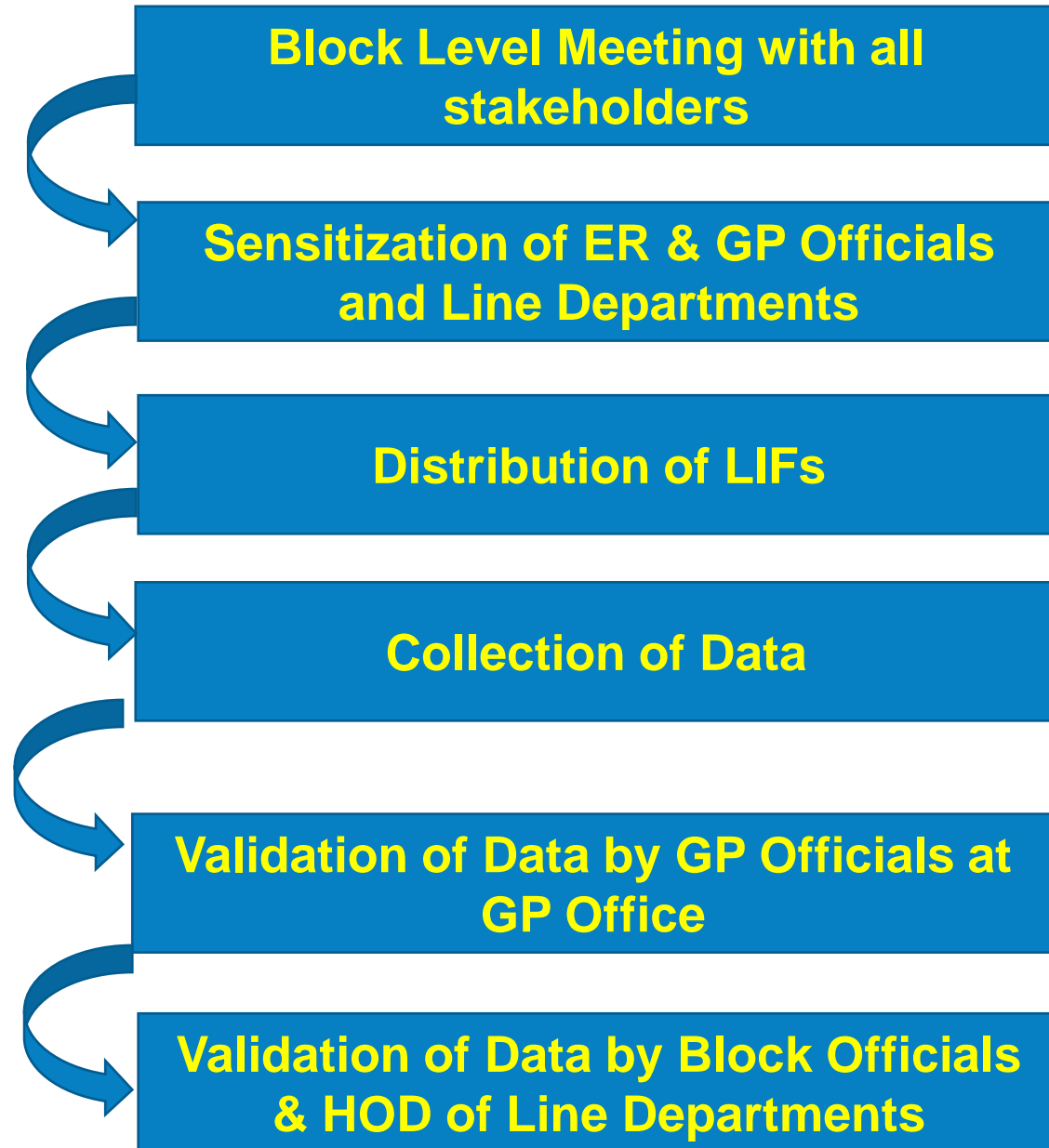



Selected Gram Panchayats for Pilot Study

Selected Gram Panchayats at Baruipur Block of South 24 Parganas

1. Madarat (31/07/2023)
2. Champahati (31/07/2023)
3. Begampur (01/08/2023)
4. Hariharpur (01/08/2023)
5. Ramnagar-I (02/08/2023)



Selected Gram Panchayats for Pilot Study



Block Level Meeting on 28/7/2023

Selected Gram Panchayats for Pilot Study



Madarat Gram Panchayat on 1/8/2023



Champahati Gram Panchayat on 1/8/2023



Selected Gram Panchayats for Pilot Study



Hariharpur Gram Panchayat on 01/08/2023



Ramnagar-I Gram Panchayat on 2/08/2023



INTEGRATION OF BANGLAR PARABAITHAK PORTAL with PDI PORTAL

Banglar Para Baithak
Panchayat Development Plan

আমাদের পাড়া
আমাদের
পরিকল্পনা

Home Reports Login / Register No of Active Users: 126

আমাদের পরিকল্পনা
আমরা করবো

Panchayat Development Index (PDI) Portal
Facilitating creation of a digital platform & ecosystem for
focused implementation of interventions to achieve SDG 2030 agenda in rural India

1. PDI Committee Report 2. Indicators 3. Data Points 4. Analysis / Master Data 5. SDG Theme-wise Indicators

Login

PDI Portal
Ministry of Panchayati Raj
Government of India

DR. BIJAY KUMAR SETHI
SECRETARY, M.P.R., GOI

SUNIL KUMAR
SECRETARY, M.P.R., GOI

KAPIL MOHANTAR PATIL
SECRETARY, M.P.R., GOI

DR. CHANDRA DEBESH KUMAR
SECRETARY, M.P.R., GOI

RAJNANI ASHMITA
SECRETARY, M.P.R., GOI

VIKAS ANAND
SECRETARY, M.P.R., GOI

About PDI Portal

The Panchayat Development Index (PDI) is a Multi-domain and multi-sectoral index that is intended to be used to assess the overall holistic development, performance & progress of panchayats. The Panchayat Development Index takes into account various socio-economic indicators and parameters to gauge the well-being and development status of the local communities within the jurisdiction of a panchayat. The index typically considers factors such as:

<https://parabaiythak.wbprd.gov.in/>

<http://pdi.gov.in/>



INTEGRATION OF BANGLAR PARABAI THAK PORTAL with PDI PORTAL

Home Dashboard Master ▾ Para Baithak ▾ Plan ▾ Reports ▾ Data Analysis ▾ SECC-2011 ▾ User ▾ Notification Mobile App MALAY KAR (GP-Admin)

Logout

DISTRICT : ALIPURDUAR BLOCK : FALAKATA GRAM PANCHAYAT : JATESWAR-II

GP Level Information

Plan Year 2023-2024 Language English

Theme-1 Theme-2 Theme-3 Theme-4 Theme-5 Theme-6 Theme-7 Theme-8 Theme-9

Poverty free & Livelihoods enhanced Village

1.	Total Households	500
2.	Total Population	1200
3.	a) Households having AAY Rations Cards	700
	b) Households having PHH Rations Cards	80
	c) Households having SPHH Rations Cards	40



Challenges faced during data validation process at GP level

1. Lack of availability of elected members.
2. More initiation is required on behalf of line department at GP level.
3. Lack of availability of data at GP level on social issues than infrastructural issues.



Feedback on PDI Portal

1. Multiple login option for data collection
2. Edit option in all cases
3. Download problem in Survey form
4. Provision of remuneration for facilitators & other institutional activities and earmark the budget.



Institutional Mechanism for Validation

- ❑ Data will be collected at Hamlet level(Para level) & GP level and captured at Banglar Para Baithak Portal
- ❑ Data will be ported to PDI Portal through API Technology
- ❑ Data will be validated at GP level & Block Level



Plan of Action for Rolling out PDI in the State/UT

- Training will be arranged at different level on PDI
- Indicators will be included in the Banglar Para baithak Portal
- Data will be collected at Hamlet level & GP level and captured at Banglar Para Baithak Portal



Thank You