

Strategic Convergence Mechanism  
Poshan Tracker  
June-2023

# A brief overview

- A. Saksham Anganwadi and Poshan 2.0 (or Mission Poshan 2.0) is an Umbrella Mission of MWCD
- B. It seeks to address the challenge of malnutrition in children upto age of 6 years, pregnant women, lactating mothers and adolescent girls (14-18 years)
- C. The Mission aligns 3 important programmes that aim at achieving nutritional outcomes, viz.
  - i. Anganwadi Services Scheme
  - ii. Scheme for Adolescent Girls and
  - iii. Poshan Abhiyaan
- D. The Poshan Tracker an ICT platform has been developed as an important governance tool for Poshan 2.0

# Poshan Tracker Coverage and Current Status

1. Total Beneficiaries without Adolescent Girls: 10,06,47,068
2. Total Beneficiaries including Adolescent Girls: 10,28,93,968
  - a. Pregnant Women: 70,48,018
  - b. Lactating Mothers: 47,68,578
  - c. Children 0 to 6 years: 8,88,30,472
  - d. Adolescent Girls: 22,46,900 (Aspirational Districts and North Eastern Region)
3. 94% Aadhaar Verified beneficiaries
4. 77.82% Adolescent Girls are Aadhaar verified
5. 13,61,107 Anganwadi Workers (AWW) using the Poshan Tracker application
6. 8,66,262 Anganwadi Helpers (AWH) registered

# Poshan Tracker Coverage and Current Status

7. Complete State Machinery onboarded
  - a. 132 State Officials
  - b. 999 District Officials
  - c. 7,714 Project/ Block Officials
  - d. 36,682 Supervisors
8. Achieved 87% measuring efficiency by capturing height and weight of 7,70,79,767 children (0 to 6 years) out of 8,88,30,472 registered children
9. Achieved 93% Home Visits completion status by 13,52,304 AWW covering 2,29,77,674 beneficiaries whereas the target visits was 2,45,99,705
10. THR distribution recorded as 44% for Pregnant Women, Lactation Mother, Adolescent Girls and Children 6 months to 3 years (Module under revision)
11. HCM distribution recorded as 63% for children 3 years to 6 years (Module under revision)
12. Capturing all Infrastructure details like, Owned/ Rented building, Drinking Water facility, Functional Toilet

# Expectations from Central Ministries/Departments

LGD Seeding	Poshan Tracker is LGD compliant till AWC level. LGD Seeding is introduced till village LGD code. <b>Note: There is no mapping for Gram Panchayat LGD Codes</b>
Data sharing	Open API allows us the freedom to share data with other Central and State Programs.
Dashboard	Dashboard Integrations in progress - PM Darpan Dashboard - Niti Aayog ADP - Utkarsh dashboard
Dashboard –Periodicity of the data	Monthly
Data validation	Supervisory module is planned to bring data validation by Supervisor, CDPO and DPO.
Granularity of Data	- PM Darpan demands data till AWC level - Niti Aayog ADP and ABP till Block level - Utkarsh Dashboard till district level

# Poshan Tracker Coverage and Indicators- Identified for PDI

S.N.	LIF	Theme	Numerator	Denominator	Aggregation level	Source
207	Percentage of girl children (0-3 years) registered under ICDS/Poshan 2.0 out of total eligible children (0-3 years)	Women Friendly Village	Total number of registered girl children (0-3 years) under ICDS	Total number of eligible children (0-3 years)	Block	Ministry of Women & Child Development
208	Percentage of girl children (3-6 years) registered under ICDS/Poshan 2.0 out of total eligible children (3-6 years)	Women Friendly Village	Total number of registered girl children (3-6 years) under ICDS	Total number of eligible children (3-6 years)	Block	Ministry of Women & Child Development
225	Whether the Anganwadi has Own building	Self Sufficient Infrastructure in Village	YES/NO		District	Ministry of Women & Child Development
226	Whether the Anganwadi has Adequate and Safe drinking water	Self Sufficient Infrastructure in Village	YES/NO		District	Ministry of Women & Child Development
227	Whether the Anganwadi has Child Friendly Toilets	Self Sufficient Infrastructure in Village	YES/NO		District	Ministry of Women & Child Development

# Poshan Tracker Coverage and Indicators- Additional Indicators

S.N.	LIF	Theme	Numerator	Denominator	Aggregation level	Source
21	Percentage of children (0-3 years) registered under ICDS out of total eligible children (0-3 years)	T1	Total number of registered children (0-3 years) under ICDS	Total number of eligible children (0-3 years)	Block	Ministry of Women & Child Development
22	Percentage of children (3-6 years) registered under ICDS out of total eligible children (3-6 years)	T1	Total number of registered children (3-6 years) under ICDS	Total number of eligible children (3-6 years)	Block	Ministry of Women & Child Development
42	Percentage of Pregnant and lactating mothers registered under ICDS out of total eligible Pregnant and lactating mothers	T2	Total number of registered Pregnant and lactating mothers under ICDS	Total number of eligible Pregnant and lactating mothers	Block	Ministry of Women & Child Development
25	Percentage of children aged under 5 years who are underweight	T1	Children under 5 years who are underweight	Number of children under 5 years age	Block	Ministry of Women & Child Development
26	Percentage of children under age 5 years who are wasted	T1	Children under 5 years who are wasted	Number of children under 5 years age	Block	Ministry of Women & Child Development
49	Percentage of children under age 5 years who are stunted	T2	Children under 5 years who are stunted	Number of children under 5 years age	Block	Ministry of Women & Child Development



# PRADHAN MANTRI MATRU VANDANA YOJANA

## MINISTRY OF WOMEN AND CHILD DEVELOPMENT

### GOVERNMENT OF INDIA



- Announced by Hon'ble Prime Minister on **31.12.2016** and **implemented w.e.f. 1.1.2017**
- Revised PMMVY under Mission Shakti for empowerment of women implemented w.e.f. **1.4.2022**
- Implemented in Direct Benefit Transfer (DBT) mode
- Benefit of **₹5,000** in 2 installments for 1<sup>st</sup> child and the remaining amount to be received under Janani Suraksha Yojana so that a woman gets on an average **₹6,000**
- **₹6,000 for second child only if the child is a girl.**
- **Up to 4<sup>th</sup> June 2023 more than 3.33 Cr beneficiaries have been enrolled and out of which 3.11 Cr beneficiaries have been given the benefit with a total disbursement of 13,646 Cr Rs.**



# Expectations from Central Ministries/Departments

LGD Seeding	<ul style="list-style-type: none"><li>• PMMVY Portal is LGD compliant till AWC level. LGD Seeding is introduced upto Village/Ward level.</li></ul>
Data sharing	<ul style="list-style-type: none"><li>• Open API allows us the freedom to share data with other Central and State Programs.</li></ul>
Dashboard for PMMVY and Integration/Share	<ul style="list-style-type: none"><li>• PRAYAS, DBT Bharat ,Disha ,Umang ,MoPR using API and PFMS</li><li>• CM Dashboard for Assam,Gujarat and Kerala</li></ul>
Data integration/in progress	<ul style="list-style-type: none"><li>• UIDAI</li><li>• NPCI</li><li>• MoHFW for MCP/RCHID</li><li>• With MGNREGA, Ayushman Bharat, e-shram, PM Kisan etc.</li></ul>
Report and Analysis	<ul style="list-style-type: none"><li>• MIS Data can be generated State/District/Block/Village/Ward/Project/Sector /Anganwadi level for detailed monitoring/analysis</li></ul>
E- Governance in PMMVY	<ul style="list-style-type: none"><li>• PMMVY will be used by Anganwadi/ASHA workers for data centric operations and viewing reports.</li><li>• Mobile app has been developed for Anganwadi/ASHA worker Supervisors/ANM and citizen level</li></ul>

# Stakeholders and Their Responsibilities



## **Citizen**

Citizen can register themselves using the mobile app /PMMVY portal/Umang App /



## **Field Functionary**

Field Functionary (AWW/ASHA) will be able to register a beneficiary at village level

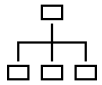

## **Supervisor**

Supervisor/ANM at the block level will verify the beneficiaries registered by the field functionaries.



## **Sanctioning Officer**

The Sanctioning Officer (CDPO/Medical Officer) will approve the registration and different claims forms submitted by the Supervisor

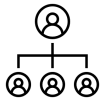

## **District Nodal Officer**

The District Level User will create the Sanctioning Officer and Supervisor User Accounts



## **State Nodal Officer**

The State Level User will create the District Level User account.



## **Central Nodal Officer**

They will have the rights to add, delete or modify any user account.