



सशक्त पंचायत सतत् विकास

Tripura - Comprehensive initiatives taken on LIF

Dr. Sandeep R. Rathod, IAS
Secretary, RD (Panchayat) Department
Government of Tripura

Strategy- LSDGs and preparation of LIFs in Tripura

- ❑ The Rural Local Bodies in Tripura were motivated to participate in the development of Local Indicator Frameworks for the LSDGs along with active participation of Blocks and Panchayat Raj Training Institutes.
 - ❑ Each faculty member of PRTI's, initially oversaw five Gram Panchayats from different Blocks. Their extensive field-level involvement revealed certain gaps.
 - ❑ Following an in-depth analysis of RLB realities & utilizing the Ministry of Panchayati Raj, Government of India indicators, many additional state-specific indicators were introduced.
- 

LSDGs and preparation of LIFs - Tripura

Sl. No.	Theme Name	LIFs from MoPR, Gol	LIFs specific for Tripura	Total LIFs
1	Poverty-Free and Enhanced Livelihood	36	00	36
2	Healthy Village	25	11	36
3	Child-Friendly Village	17	12	29
4	Water Sufficient Village	21	04	25
5	Clean and Green	46	00	46
6	Self Sufficient	19	00	19
7	Social Just and Socially Secured	75	02	77
8	Village with Good Governance	78	10	88
9	Women Friendly Village	46	13	59
Total		363	52	415

Diagrammatic representation

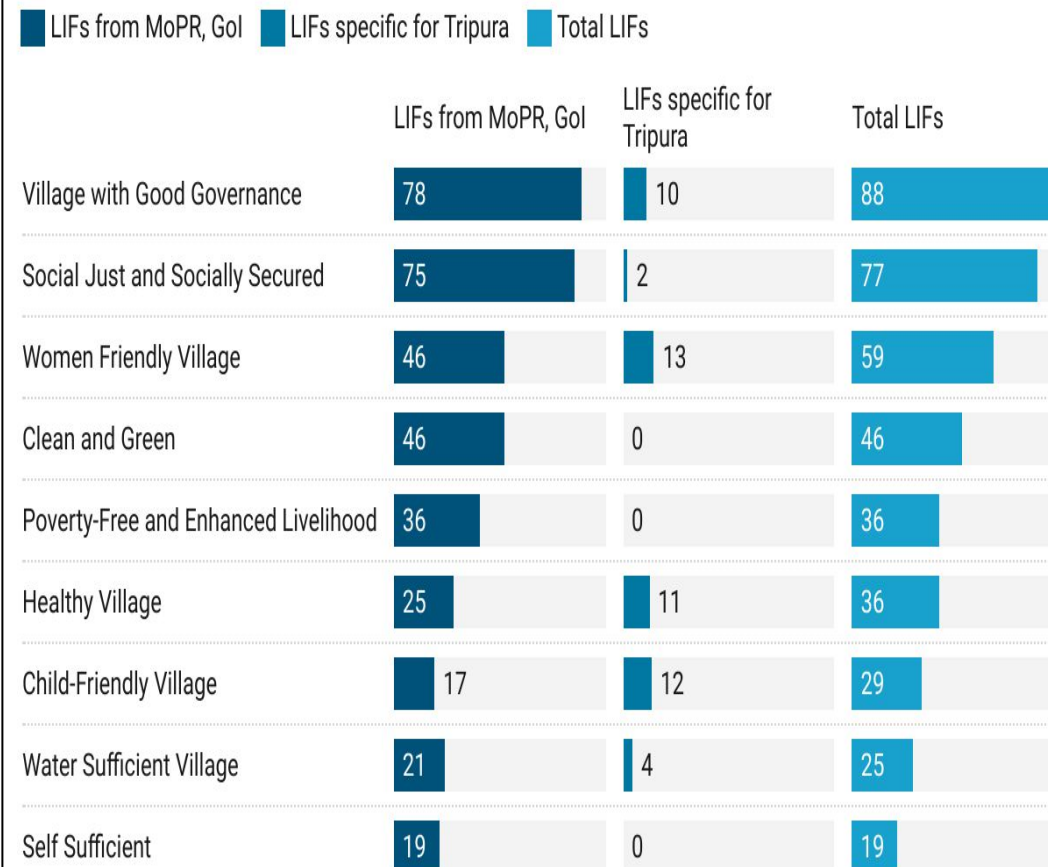

Created with Datawrapper

State Policy & Institutional Mechanism

- ❑ Planning department has published one advisory which is named **Vision 2030**.
 - ❑ The State Policy on LSDGs keeping parity with the MoPR, GoI guidelines has been drafted.
 - ❑ Steering Committee is already been formed under the chairmanship of the Secretary.
 - ❑ Standing Committees at Zilla Parishad, Panchayat Samity, and Gram Panchayat have been formed with assigned responsibilities.
 - ❑ For expert suggestions, tied up with different agencies like Tripura University (a Central University), Agartala Government Medical College, NIT Agartala, etc. have already been done.
- 

75
Azadi Ka
Amrit Mahotsav



পঞ্চায়েতি রাজ ব্যবস্থাপনায় সুস্থায়ী উন্নয়ন লক্ষ্যগুলির স্থানীয়করণ



এস ডি জি কর্নার

পঞ্চায়েত দপ্তর
ত্রিপুরা সরকার

SUSTAINABLE
DEVELOPMENT
GOALS



Government of Tripura
Planning (P&C) Department

VISION 2030 TRIPURA

7 Year Strategy
3 Year Action Plan & Indicators

Steps taken for linking LIFs with different Deptts. & Schemes

- ❑ The National Level Indicators are compared with the State.
- ❑ State-specific indicators identified.
- ❑ Data points and data sources identified.

Theme - 1: Poverty-Free and Enhanced Livelihood Village

National Level Indicators	Modified GP Level Indicators	Tripura Indicators	Data Points	Data Source
(1)	(2)	(3)	(4)	(5)
2. Percentage of households with any usual member covered by a health scheme or health insurance	3. Percentage of Households covered by a Health Scheme /Health Insurance under Aayushman Bharat Pradhan Mantri Jan ArogyaYojana or any State Govt Heath Scheme/Health Insurance	3. Health insurance is available to all eligible families.	5. How many families in the village are eligible for Ayushman Bharat Health Insurance Cards? 6. How many families in the village have Ayushman Bharat Health Insurance Cards?	Health Dept.
	4. Percentage of eligible covered under the Social Security Pension Scheme	4. Social Security pensions to all eligible persons in the village.	7. How many people in the village are eligible for Social Security or other pensions? 8. How many people in the village receive Social or Other Pensions?	SW & SE

Data Collection and Validation

- The ground-level data collected through the questionnaire.
- Involvement of the Line Department during Department specific Data Collection.
- The data will be validated by citizens, elected officials, and functionaries in various forums

Zilla Parishad Standing Committee Meeting

Panchayat Samity Standing Committee Meeting

Gram Sabha

Gram Sansad

Amar Sarkar

Data Collection and Validation

- Indicators are kept in hard copy.
- The hard copy will be developed into a digital data domain.
- Each indicator will have the same weightage.

ক্রমিক নং	প্রশ্ন	তথ্য সূত্র (দপ্তর/ অফিস)
১।	তিন বছরে কতজন নবজাতকের (<১ বছরের নীচে) মৃত্যু হয়েছে?	উপ-স্বাস্থ্য কেন্দ্র
২।	বিগত তিন বছরে কতজন শিশুর (<৫ বছর) মৃত্যু হয়েছে?	উপ-স্বাস্থ্য কেন্দ্র
৩।	গ্রামের সকল শিশুদের ১০০ শতাংশ টীকাকরণ হয়েছে কিনা? যদি সব না হয়ে থাকে তাহলে কত শতাংশ এখনও বাকি?	উপ-স্বাস্থ্য কেন্দ্র
৪।	গ্রামের সকল শিশুদের মধ্যে কতজন অপুষ্টিতে আক্রান্ত?	অঙ্গনবাড়ি কেন্দ্র
৫।	গ্রামের সকল সব গর্ভবতী ও প্রসূতি মাদের মধ্যে কতজন অপুষ্টিতে আক্রান্ত?	উপ-স্বাস্থ্য কেন্দ্র ও অঙ্গনবাড়ি
৬।	০-৬ বছরের সকল শিশুদের অঙ্গনবাড়ি বা সমপর্যায়ের অন্যান্য প্রাক প্রাথমিক শিক্ষাঙ্গনে অন্তর্ভুক্ত হয়েছে কিনা? যদি সব না হয়ে থাকে তাহলে কতজন এখনও বাকি?	অঙ্গনবাড়ি কেন্দ্র
৭।	অঙ্গনবাড়ি কেন্দ্রে সব গর্ভবতী ও প্রসূতি মাদের অন্তর্ভুক্ত করা হয়েছে কিনা? যদি সব না হয়ে থাকে তাহলে কতজন এখনও বাকি?	অঙ্গনবাড়ি কেন্দ্র
৮।	স্বাস্থ্যকেন্দ্রে সব গর্ভবতী ও প্রসূতি মাদের অন্তর্ভুক্ত করা হয়েছে কিনা? যদি সব না হয়ে থাকে তাহলে কতজন এখনও বাকি?	উপ-স্বাস্থ্য কেন্দ্র
৯।	শিশু জন্মানোর পর ১০০ শতাংশ নিবন্ধীকরণ নিশ্চিত হয়েছে কিনা? যদি সব না হয়ে থাকে তাহলে কতজন এখনও বাকি?	পঞ্চায়েত
১০।	পঞ্চায়েতে স্যানিটারি ভেঞ্চিত মেশিন স্থাপন হয়েছে কিনা?	পঞ্চায়েত
১১।	তিন বছরে ২১ বছরের নীচে বয়সের কোন মহিলার বিবাহ হয়েছে কিনা?	পঞ্চায়েত
১২।	গ্রামে সব বাড়িতে নিরাপদ পানীয় জলের ব্যবস্থা আছে কিনা? যদি সব না হয়ে থাকে তাহলে কয়টি বাড়ি এখনও বাকি?	পঞ্চায়েত/ পানীয় জল এবং স্বাস্থ্য বিধান দপ্তর
১৩।	গ্রামের সব প্রতিষ্ঠানে নিরাপদ পানীয় জলের ব্যবস্থা আছে কিনা? যদি সব না হয়ে থাকে তাহলে কয়টি বাড়ি এখনও বাকি?	পঞ্চায়েত/ পানীয় জল এবং স্বাস্থ্য বিধান দপ্তর

Special initiatives so far..

- ❑ Special mentorship drive has been taken up by engaging all the faculties of the Panchayat Raj Training Institutes. As a way forward two major gaps have been identified:
 - ❑ Lack of records.
 - ❑ The line department employees of all the departments are not present.
 - ❑ Ten block-level master trainers have been identified per block and the first phase of their training has already been done. The second phase will commence shortly.
 - ❑ The Government is planning to develop one dashboard to monitor the progress of achieving the LSDGs which is in the initial phase.
- 

Innovative approach

- ❑ The RD (Panchayat) Department has distributed a Bengali book called "Sankalp" to all blocks and districts to clarify LSDGs.
- ❑ Tripura University's Department of Rural Studies will assist 428 Gram Panchayats in drafting LSDG-backed GPDPs.
- ❑ The Tripura Rural Livelihood Mission has been tagged to include SHG-related components in the LSDG-backed GPDP.
- ❑ A repository was created for all blocks to create a video on the finest LSDG models.

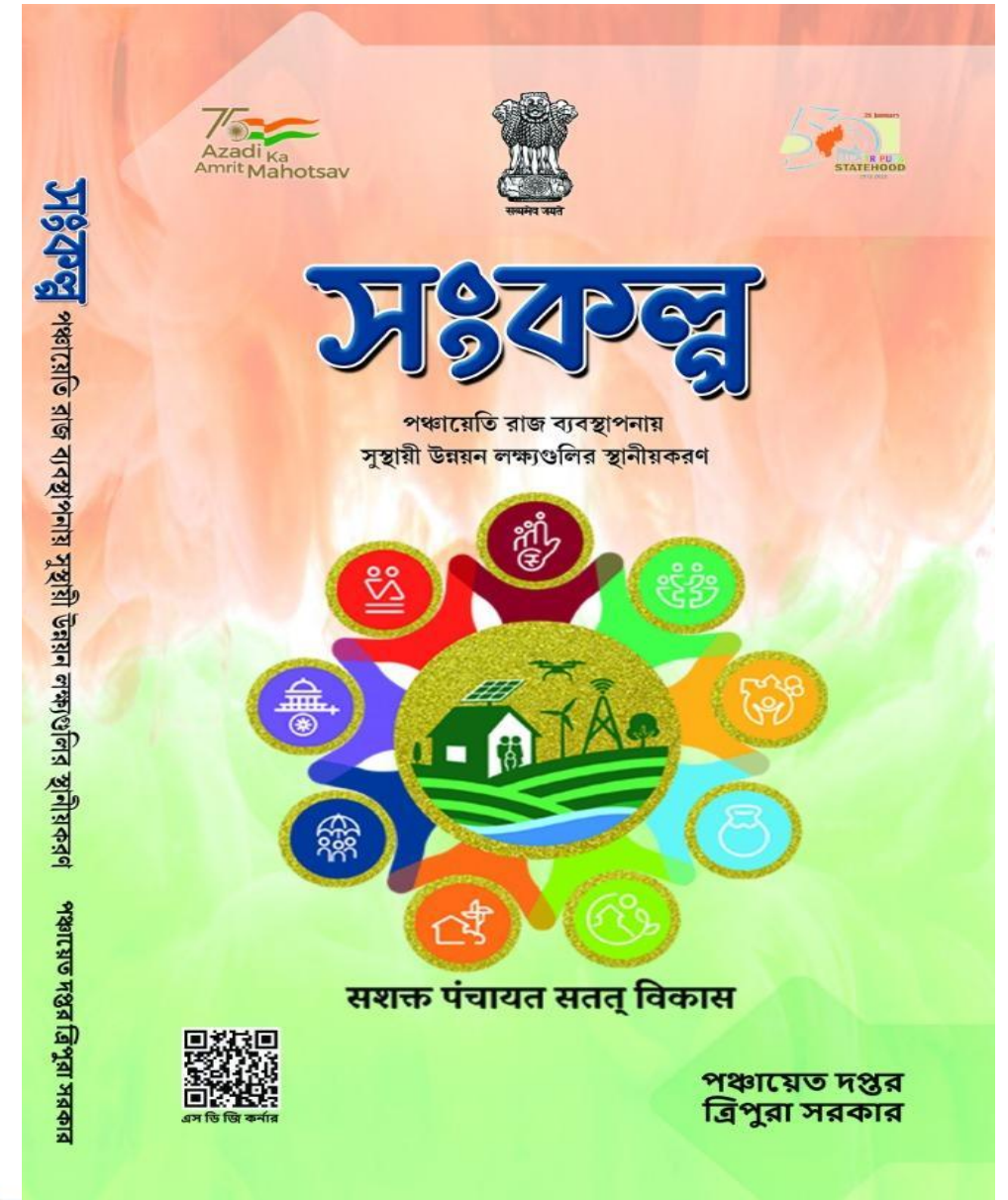

'Amar Sarkar'- a web-based platform for grievance redressal





'Amar Sarkar'- A tool to future PDI

- ❑ It is a web-based platform for grievance redressal.
- ❑ To raise & report various issues of rural people related to various Departments.
- ❑ To ensure efficient monitoring and effective implementation of various Govt. Schemes (Both State & Central).
- ❑ The problems/ grievances/ issues faced by people will be identified by the RPM/PS/VS/RPS/GRS with a photograph
- ❑ They will opt for two modes - (i) Village Walk & (ii) Amar Sarkar Day, to identify the issues.
- ❑ These issues in the portal will be tagged with the concerned line Department.
- ❑ The issue requires to be addressed in the system with relevant photographs.
- ❑ It is helping to assess the goals of development – a tool for LSDG

Duration based Department-wise Report on Pending Issues (Only)
"Amar Sarkar" web portal as on 23/06/2023 at 12:55 pm

Sl. No	Department	Issues pending for more than 10 Days	Issues pending for more than 10 Days & less than 30 Days	Issues pending for more than 30 Days & less than 60 Days	Issues pending for more than 60 Days	Total issues pending
1	Tripura State Electricity Corporation Limited	17	24	12	90	143
2	Rural Development (District)	0	3	1	105	109
3	Tripura Renewable Energy Development Agency	0	27	13	0	40
4	Education Department (TTAADC)	0	2	2	29	33
5	Education (Secondary)	0	0	1	25	26
6	Public Works Department (Roads & Bridges)	1	4	4	15	24
7	Rural Development (Panchayat)	0	2	2	19	23
8	Public Works Department (DWS)	3	13	1	0	17
9	Family Welfare & Preventive Medicine	0	0	4	12	16
10	Agriculture Department (TTAADC)	0	0	0	15	15
11	Public Works Department (Water Resource)	1	0	4	6	11
12	Agriculture & Farmer Welfare Department	0	0	0	9	9
13	National Highway And Infrastructure Development Corporation	0	0	0	9	9
14	Social Welfare and Social Education	0	8	0	0	8
15	Health Department (TTAADC)	0	0	1	6	7
16	Health Services Department	0	1	1	5	7
17	Information Technology	1	0	0	6	7
18	Education (Elementary)	2	0	2	2	6
19	Health (NHM) Department	0	0	1	4	5
20	Relief & Rehabilitation & Disaster Management	0	0	1	3	4
21	Pradhan Mantri Gram Sadak Yojana	0	0	1	2	3
22	Transport Department	0	0	0	3	3
23	Animal Resource Development Department	0	0	1	0	1
24	Animal Resource Development Department (TTAADC)	0	0	0	1	1
25	Fishery Department (TTAADC)	0	0	0	1	1
26	Rural Development (Chief Engineer)	0	1	0	0	1
27	Social Welfare & Social Education Department (TTAADC)	0	0	0	1	1
28	Tribal Welfare Department (TTAADC)	0	0	0	1	1
Total		25	85	52	369	531



'Amar Sarkar' - Village Walk as a 'Jana Andolan'



The village walk has become a tool to collect data and validating the same.

Development of video learning materials on LSDGs- Success story



The RD (Panchayat) Department, Government of Tripura has developed videos on LSDGs for wider dissemination among the rural citizens.

<https://youtu.be/N2h7XWrW4pY>

***A Journey of Mohinipur Gram Gram Panchayat under
Mohanpur RD Block, Tripura towards achieving LSDGs.***

Thank you

Dr. Sandeep R. Rathod, IAS
Secretary, RD (Panchayat) Department
Government of Tripura

