



सत्यमेव जयते

**Ministry of Tribal Affairs**



# **Integrated Tribal Village Development Programme**

Dr. Naval Jit Kapoor, Joint Secretary, MoTA



# Contents

- STC Funds available with Ministries/Departments
- Gap Analysis of 1,17,047 villages – Mission Antyodaya
- Integrated Tribal Village Development Programme - 36,428 tribal villages
- Members of Parliament constituency wise village list
- Identification of scheme of Ministries relevant for tribal villages and tribal population under STC
- Convergence mechanism with Sectoral Ministries/Departments
- Pilot Study findings
- Roadmap & Discussion







# Pilot Study Findings

## Tribal Dashboard





### DASHBOARD

Dashboard

Tribal List

Tribal Form Details

Tribomni



Target households  
**32100**



Tribal households surveyed  
**26987**



Total No. of Agriculture  
**12559**



Total No. of Artifacts  
**1222**

#### Scheme Benefits

Select Page

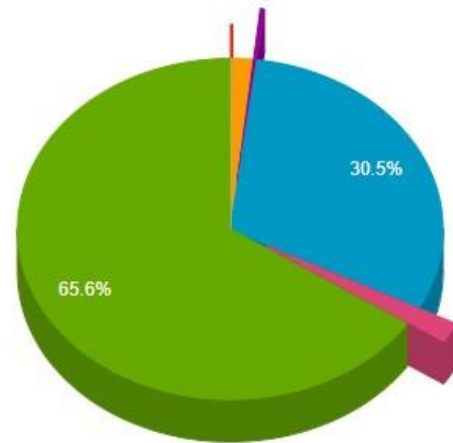

- Animal Husbandry And Dairying
- Disability Pension Scheme
- MNREGA
- Old Age Pension Scheme
- Others
- PM KISAN
- Other

#### Tribal Households Surveyed

Select District

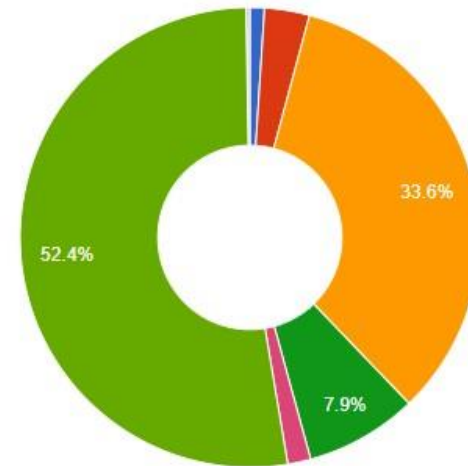

- Uttarkashi
- Chamoli
- Dehradun
- Pithoragarh
- Nainital
- U.S. Nagar
- Other





### TRIBAL LIST

District Wise Data

Nainital

Show 10 entries

Search:

Tribal Code	Tribal Name	Mobile No.	Distric	Tashil Name	Village Name	Details
051105553631163	PREM SINGH	6396783331	Nainital	Ramnagar	Beriya	
051105553631164	SUBHAS SINGH	9690645901	Nainital	Ramnagar	Beriya	
051105553631165	BABU SINGH	9690645901	Nainital	Ramnagar	Beriya	
051105553631166	JAGATSINGH	9012683402	Nainital	Ramnagar	Beriya	
051105553631167	BALVEERSINGH	6398932734	Nainital	Ramnagar	Beriya	
051105553631168	SAKUNTALADEVI	6398932734	Nainital	Ramnagar	Beriya	
051105553631169	DHANNU SINGH	6398932734	Nainital	Ramnagar	Beriya	
0511055536311610	PARDEEPKUMAR	6397048227	Nainital	Ramnagar	Beriva	

Dashboard

Tribal List

Tribal Form Details

Tribomni







Dashboard

Tribal List

Tribal Form Details

Tribomni

## Tribal Details

**Tribal Code**

051105553631169

**Name**

DHANNU SINGH

**Contact Number**

6398932734

**State**

Uttarakhand

**District**

Nainital

**Tahsil Name**

Ramnagar

**Village Name**

Beriya

**Co-Ordinate**

29.3062,79.0417

**Address**

NH309, Uttarakhand 244716,  
India

**Profile Pic**



**Location Pic**





Dashboard





Tribal List

Tribal Form Details

Tribomni

### TRIBAL

#### Tribal Agriculture List

Tribal Code	Name	Agriculture Type	Agriculture Name	Details
5020180029190 6006	USHADEVI	Organic and Natural Food Products	Matar	 Tribal Details
5020180029190 6008	HEMLATADEVI	Organic and Natural Food Products	Matar	 Tribal Details
5020180029190 6011	PARDEEPSINGH	Organic and Natural Food Products	Rajma	 Tribal Details
5020180029190 6014	SAVITRIDEVI	Organic and Natural Food Products	Rajma	 Tribal Details
5020180029190 6016	INDARSINGH	Organic and Natural Food Products	Rajma	 Tribal Details





TRIBAL

Search for...



Admin



Dashboard

Tribal List

Tribal Form Details

Tribomni

## Tribal Details

Tribal Code

5020180029190 6019

Name

SARITA DEVI

Contact Number

8057080811

State

Uttarakhand

District

Chamoli

Tahsil Name

Joshimath

Village Name

Joshimath Ward No. 0008

Co-Ordinate

30.5355,79.5279

Address

Joshimath Ward No. 0008, Joshimath

Profile Pic



-0001-11-30

12:00:00 AM

30.5355,79.5279

Location Pic



-0001-11-30

12:00:00 AM

30.5355,79.5279

## Artifact List

Tribal Code	Artifact Type	Artifact Name	Artifact Price	Artifact Quantity	Artifact Unit	Artifact Pic
-------------	---------------	---------------	----------------	-------------------	---------------	--------------

## Agriculture List

Tribal Code	Agriculture Type	Agriculture Name	Agriculture Price	Agriculture Quantity	Agriculture Unit	Agriculture Pic
5020180029190 6019	Organic and Natural Food Products	Rajma	120.00	25	KG	<a href="#">LINK</a>







Search for...



Admin



TRIBAL

Dashboard

Tribal List

Tribal Form Details

Tribomni

Tribal Artifact List

Show 10 entries

Search:

Tribal Code	Name	Artifact Type	Artifact Name	Details
0500019710002	UMADEVI	Metal Craft	DUN	Tribal Details
050104 40488822	RAKESHMAITHANI	Tribal Textile	PNKHEE	Tribal Details
050104019810102	SACHINSACHIN	Gifts and Novelties	WOOL	Tribal Details
050104019810103	DHANSINGH	Gifts and Novelties	WOOL	Tribal Details
050104019810104	PEMBACHIRING	Gifts and Novelties	WOOL	Tribal Details
050104019810105	BASANTIBASANTI	Gifts and Novelties	WOOL	Tribal Details
050104019810106	PREMWATI	Gifts and Novelties	WOOL	Tribal Details
050104019810107	KUMARIDEVI	Gifts and Novelties	WOOL	Tribal Details
050104019810109	RISHIKARADHIKA	Gifts and Novelties	WOOL	Tribal Details
050104019810110	RAJKISHOR	Gifts and Novelties	WOOL	Tribal Details

Showing 1 to 10 of 1,222 entries





- Dashboard
- Tribal List
- Tribal Form Details
- Tribomni

## Tribal Details

<b>Tribal Code</b> 0502014080820410411	<b>Name</b> URMILA DEVI	<b>Contact Number</b> 9568222461	<b>State</b> Uttarakhand
<b>District</b> Chamoli	<b>Tahsil Name</b> Joshimath	<b>Village Name</b> Mana	<b>Co-Ordinate</b> 30.3076,79.3025
<b>Address</b> NH 7, Sirtoli Bairphala, Uttarakhand 246446, India			

### Profile Pic



2021-03-06  
10:21:44 AM  
30.3076,79.3025

### Location Pic



2021-03-06  
10:21:44 AM  
30.3076,79.3025

## Artifact List

Tribal Code	Artifact Type	Artifact Name	Artifact Price	Artifact Quantity	Artifact Unit	Artifact Pic
0502014080820410411	Metal Craft	KAALIN	7500.00	1	unit	<a href="#">LINK</a>
0502014080820410411	Metal Craft	PANKHI	1500.00	1	unit	<a href="#">LINK</a>

## Agriculture List

Tribal Code	Agriculture Type	Agriculture Name	Agriculture Price	Agriculture Quantity	Agriculture Unit	Agriculture Pic
-------------	------------------	------------------	-------------------	----------------------	------------------	-----------------



**Tribal Code**

0502014080820410411

**Name**

URMILA DEVI

**District**

Chamoli

**Tahsil Name**

Joshimath

**Village Name**

Mana







Dashboard

Tribal List

Tribal Form Details

Tribomni

## Information Page

### Personal Detail

Personal Detail | Agriculture | Horticulture | Other business | Government schemes | Health Related Question | Acknowledgement Slip for Respondent

Tribal Code

State

Uttarakhand

District

Select District



Tehsil

Haridwar



Village

Select Village



Gram Panchayat

Name of the Respondent

Name of Head of the family

ID Proof Voter ID/ Adhar Card/ PAN Card/ DL

Phone No.

Scheduled Tribe Card No

Scheduled Tribe Card owner's name

Name of Enumerator

Name of Supervisor

----- Meeting with the Household -----





Dashboard

Tribal List

Tribal Form Details

Tribomni



2844( In Acres)  
Agricultural Land Area



1933  
Total No. Of Khasra



522  
Government Khasra



1409  
Private Khasra



2029  
Total Farmers



435  
Total Pm Samman Nidhi



433  
Total Fasal Beema



91  
Total Cooperative Loans

Farmer Count Category Wise

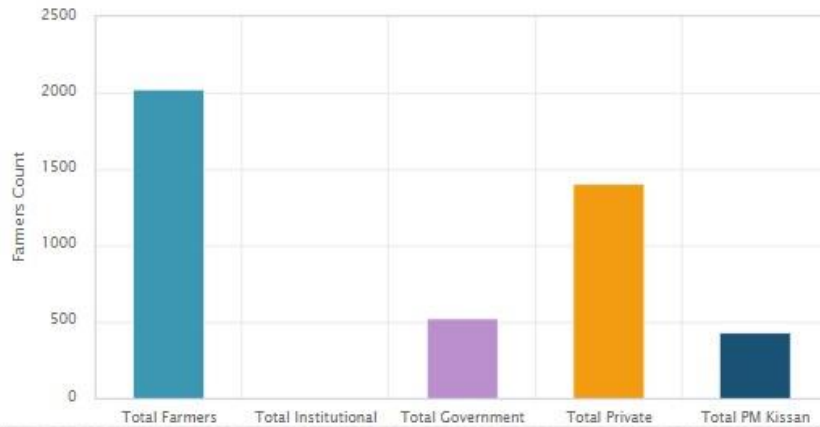

KHASRA MAP

FARM MAP

COOPERATIVE LOANS

GOVERNMENT SCHEME

OTHER

### Nutrients Map

The Nutrients Map interface displays an aerial view of agricultural land with various plots outlined in black. A blue line highlights a specific plot. A data popup window is overlaid on the map, providing details for the selected plot. The popup has a title bar with 'Nutrients Map' and 'Dependent' labels, and a close button. The data is organized into two columns: 'Nutrients Map' and 'Dependent'.

Nutrients Map	Dependent
Khasra ID	1628
District	Haridwar
Subdistrict	Haridwar
Block	
Village	रसूलपुर मीठीबेरी
Farmer Name	दीपक कुमार
Owner	दीपक कुमार
Area (ha)	1.066
P - kg/ha	15.32

### Khasra Map

The Khasra Map interface shows an aerial view of agricultural land with various plots outlined in black. A blue line highlights a specific plot. The map includes navigation controls such as a search icon, a zoom in (+) button, a zoom out (-) button, a layer icon, and a location pin icon. A blue arrow button is visible on the left side of the map.





# Financial Resources

## MoTA's Contribution

(Rs.in crore)

Financial Year	2021-22	2022-23	2023-24	2024-25	2025-26	Total
Allocation under SCA for ITVD	1350.00	1485.00	1485.00	1500.00	1605.00	7425.00

## Convergence of Resources

- Important Programmes of other Central Ministries and State, especially relevant for Development of Tribal Areas, to be taken up for convergence (2021-22) :

### Education

Ministry/Dept.	Scheme	STC Allocation Cr.
D/o School Education and Literacy, M/o Education	Samagra Shiksha	3433.88
	National Programme of Mid Day Meal in Schools	1354
	Kendriya Vidyalaya Sangathan (KVS)	116
	Navodaya Vidyalaya Samiti (NVS)	283
	National Means cum Merit Scholarship Scheme	30.5
MoTA	Eklavya model residential school	1500
	Pre-Matric Scholarship,	400
	Post Matric Scholarship	1993
<b>Total</b>		<b>9110.38</b>

### Health & Nutrition

Ministry/Dept.	Scheme	STC Allocation Cr.
MoH&FW	National Health Mission	3289.62
	Ayushman Bharat –PMJAY	252.21
MoWCD	Saksham Anganwadi and POSHAN 2.	1899.48
<b>Total</b>		<b>5441.31</b>



### Livelihood And Employment Generation

Ministry/Dept.	Scheme	STC Allocation Cr.
D/o Animal Husbandry and Dairying	Rashtriya Pashudhan Vikas Yojana	104.91
	Livestock Health and Disease Control Programme	145.76
	Infrastructure Development Fund	14.62
MoRD	MGNREGA-Programme Component	8330
	National Rural Livelihood Mission	2393
D/o Agriculture Cooperation & Farmers Welfare	Pradhan Mantri Kisan Samman Nidhi (PM-Kisan)	5590
	Rashtriya Krishi Vikas Yojna including Sub-Missions	633.8
	Pradhan Mantri Krishi Sinchai Yojana (PMKSY)- Per Drop More Crop	344
	Paramparagat Krishi Vikas Yojana	47.3
D/o Water resources	Har Khet Ko Pani	165
MoL&E	Aatmanirbhar Bharat Rojgar Yojana	270.9
D/o Fisheries	Pradhan Mantri Matsya Sampada Yojana ( PMMSY)	90
M/o MSME	Prime Minister Employment Generation Programme (PMEGP) & Interest subvention scheme	262.19
MoN&RE	Kisan Urja Suraksha evam Utthaan Mahabhiyan (KUSUM)	112
Mo SD&E	Pradhan Mantri Kaushal Vikas Yojana	122.5
	Integrated Scheme for Skill Development	12
M/o Textiles	National Handloom Development Programme	42
	Programme for Apprenticeship Training	45
MoTA	PMJVM & NSTFDC	500
<b>Total</b>		<b>19234.98</b>

### Infrastructure Development & Drinking water

Ministry/Dept.	Scheme	STC Allocation Cr.
M/o Panchayati Raj	Rashtriya Gram Swaraj Abhiyan (RGSA)	78
D/o Telecommunications	creation and augmentation of telecom infrastructure	387
M/o E&IT	Electronic Governance-Program Component	35
Ministry of Power	DeenDayal Upadhyaya Gram Jyoti Yojna	309.6
Ministry of N&RE	Wind Power	150
	Solar Power	158
Ministry of Jal Shakti	Jal Jeevan Mission (JJM) / National Rural Drinking Water Mission	5001.1
	SBM-Rural	896.08
D/o Land Resources	Integrated Watershed Development Program	200
MeitY	Electronic Governance-Program Component	35
MoP&NG	Direct Benefit Transfer - LPG	536.64
D/o Land Resources	Land Records Modernization Programme	15
MoRD	Pradhan Mantri AwasYojna (PMAY)- Rural	3412.5
MoH&UA	Pradhan Mantri Awas Yojana (Urban)	141.04
MoE&IT	Pradhan Mantri Gramin Digital Saksharta Abhiyan (PMGDISHA)	20
<b>Total</b>		<b>11374.96</b>

### Social Security

Ministry/Dept.	Scheme	STC Allocation Cr.
MoRD	IGNOAPS (National Old Age Pension Scheme)	711
	IGNWPS (National Widow Pension Scheme)	216
	IGNDPS (National Disability Pension Scheme)	26
D/o Empowerment of Persons with Diability	Assistance to Disabled Persons	18
	Deendayal Disabled Rehabilitation Scheme	10
	implementation of Persons with Disability Act	20
<b>Total</b>		<b>1001</b>



# Integrated Tribal Village Development Programme - 36,428 Tribal Village

S.No	Name of the State	No of Districts	No of Blocks	No of Gram Panchayats	No. of Villages
1	ANDHRA PRADESH	12	83	453	573
2	CHHATTISGARH	25	120	3765	4029
3	GUJARAT	20	94	2612	3762
4	HIMACHAL PRADESH	7	18	83	90
5	JHARKHAND	23	207	1611	3886
6	MADHYA PRADESH	47	248	5231	7300
7	MAHARASHTRA	30	187	2638	3604
8	ODISHA	24	151	860	1652
9	RAJASTHAN	27	181	2362	4309
10	TELANGANA	26	145	434	477
11	ARUNACHAL PRADESH	18	50	138	141
12	ASSAM	28	129	611	1700
13	BIHAR	10	37	91	184
14	GOA	2	9	17	21
15	JAMMU AND KASHMIR	20	98	276	297
<b>Sub Total</b>		<b>319</b>	<b>1757</b>	<b>21182</b>	<b>32025</b>

S.No	Name of the State	No of Districts	No of Blocks	No of Gram Panchayats	No. of Villages
16	KARNATAKA	25	99	385	508
17	KERALA	3	4	5	6
18	LADAKH	2	30	125	132
19	MANIPUR	12	42	247	254
20	MEGHALAYA	11	46	836	836
21	MIZORAM	11	26	337	344
22	NAGALAND	11	74	529	530
23	SIKKIM	4	21	51	62
24	TAMIL NADU	11	27	89	167
25	THE DADRA AND NAGAR HAVELI AND DAMAN AND DIU	2	2	17	55
26	TRIPURA	8	55	319	373
27	UTTAR PRADESH	12	24	157	188
28	UTTARAKHAND	8	16	64	68
29	WEST BENGAL	19	138	432	880
<b>Sub Total</b>		<b>139</b>	<b>604</b>	<b>3593</b>	<b>4403</b>
<b>Grand Total</b>		<b>458</b>	<b>2361</b>	<b>24775</b>	<b>36428</b>





# INSTITUTIONAL CONVERGENCE ARRANGEMENTS

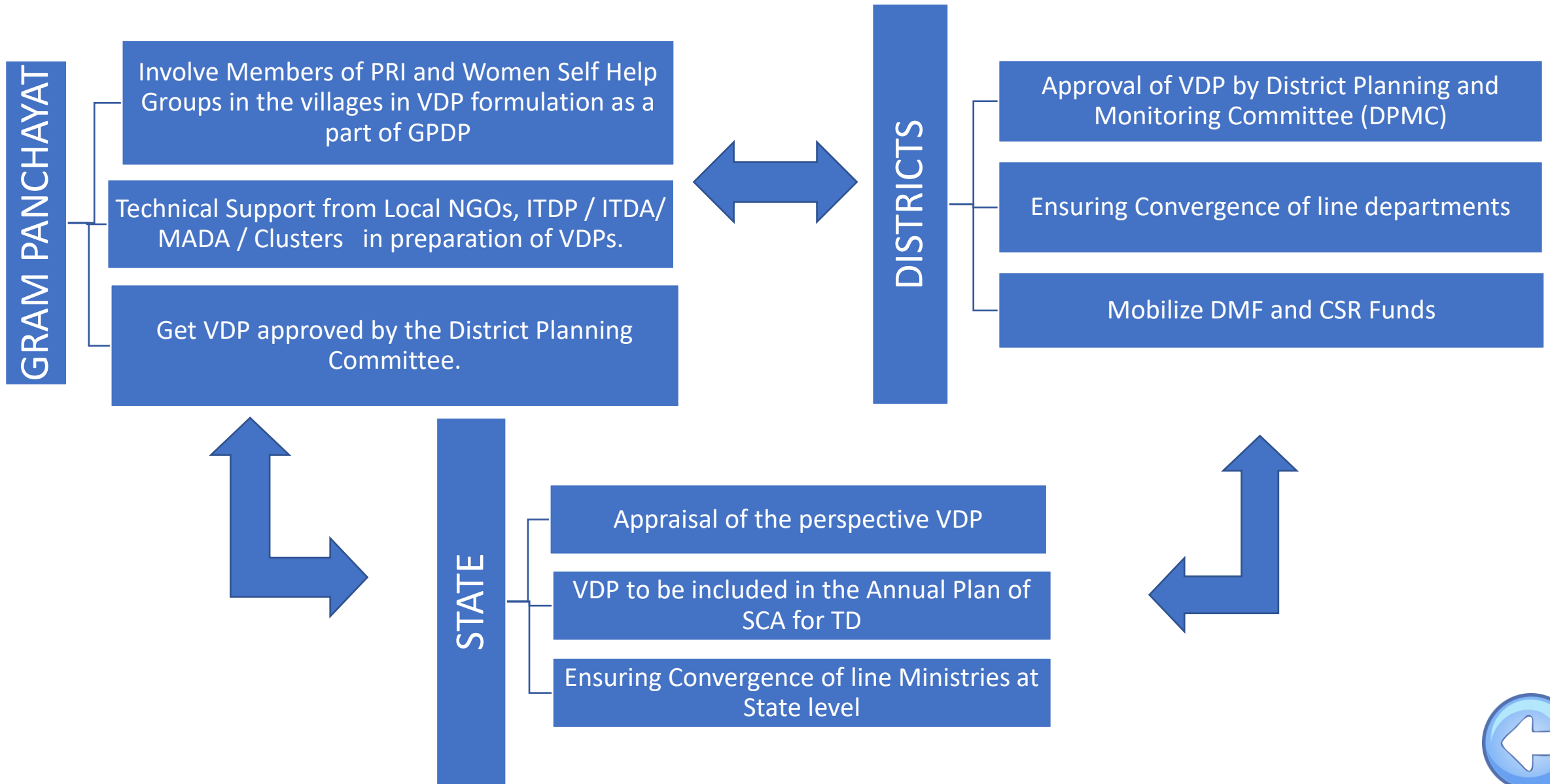

States	Count of Parliament constituency & code	Sum of No of Villages	Sum of Total No Households	Sum of Total Scheduled Tribes Population of Village
ANDHRA PRADESH	17	573	153665	531473
ARUNACHAL PRADESH	2	141	23390	116290
ASSAM	14	1700	367420	1605040
BIHAR	10	184	54283	104086
CHHATTISGARH	12	4029	1192815	3968137
DADRA NAGAR HAVELI AND DAMAN DIU	2	55	27618	130210
GOA	2	21	9573	32592
GUJARAT	21	3762	1343882	6395074
HIMACHAL PRADESH	4	90	17461	64140
JAMMU AND KASHMIR	6	297	123114	471756
JHARKHAND	14	3886	922653	3696476
KARNATAKA	23	508	170742	598169
KERALA	3	6	11982	26682
LADAKH	1	132	24395	151300
MADHYA PRADESH	29	7300	1858631	7835549
MAHARASHTRA	38	3604	995592	4294462
MANIPUR	3	254	75001	411922
MEGHALAYA	3	836	143669	798352
MIZORAM	2	344	77591	376745
NAGALAND	2	530	150840	844420
ODISHA	22	1652	461480	1494687
RAJASTHAN	23	4309	1146253	4977898
SIKKIM	1	62	16691	54608
TAMIL NADU	11	167	73547	275790
TELANGANA	14	477	228050	678887
TRIPURA	3	373	211180	817233
UTTAR PRADESH	12	188	58164	257554
UTTARAKHAND	5	68	18539	64917
WEST BENGAL	33	880	319104	1057272
<b>Grand Total</b>	<b>332</b>	<b>36428</b>	<b>10277325</b>	<b>42131721</b>



# Roadmap & Discussion

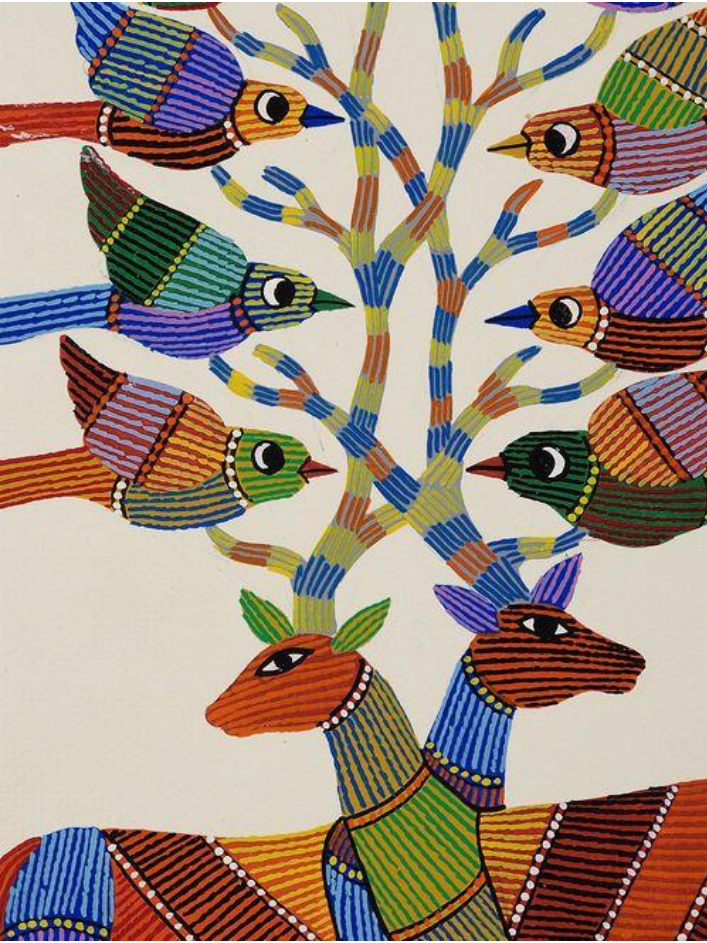

- Village Identification and Prioritization
- Convergence – Central & State STC
- Preparation of village level plan
- Family level survey for entitlements
- Development of portal and training
- Institutional mechanism for implementation





The background features abstract brushstrokes in orange and green, with several white circular spots scattered across the white space.

***THANK YOU***