

CENTRAL SEAT ALLOCATION BOARD



for

Candidates of North Eastern States and Some of Union Territories

(Only for seats reserved in Institutes of India that are not covered under CSAB-2025/JoSAA-2025 and some seats of NERIST, Itanagar)

INFORMATION BROCHURE

CSAB NEUT - 2025

Organized by
NATIONAL INSTITUTE OF TECHNOLOGY ROURKELA
Rourkela-769008, India



Contact details

csab.dasa@nitrrkl.ac.in

<https://csab.nic.in>

List of Abbreviation

- **AI:** Admitted Institute
- **CBSE:** Central Board of Secondary Education
- **CSAB:** Central Seat Allocation Board-2025.
- **CRL:** Common Rank List
- **CSAB NEUT:** Central Seat Allocation Board for North Eastern States & Union Territories.
- **DTE:** Directorates of Technical Education
- **EWS:** Economically Weaker Section
- **JEE:** Joint Entrance Examination
- **IIT:** Indian Institute of Technology
- **MoE:** Ministry of Education
- **NERIST:** North Eastern Regional Institute of Science and Technology, Itanagar, Arunachal Pradesh
- **NIT:** National Institute of Technology
- **NTA:** National Testing Agency
- **OBC-NCL:** Other backward Classes- Non-Creamy Layer
- **PAL:** Provisional Admission Letter
- **PI:** Participating Institute
- **PRC:** Permanent Residential Certificate
- **PwD:** Persons with Disability
- **RC:** Reporting Center
- **SAF:** Seat Acceptance Fee
- **SC:** Schedule Caste
- **ST:** Schedule Tribe
- **UT:** Union Territories
- **VC:** Verifying Center.

CONTENTS

Contents

1.	INTRODUCTION	6
2.	REGISTRATION.....	8
2.1	Online Provisional Registration	8
2.2	Eligibility requirements.....	8
2.3	Documents to be uploaded by the candidates	11
2.4	Document verification.....	13
2.5	Cancellation due to non-fulfillment of Eligibility of Essential Requirements	13
3.	FILLING UP OF CHOICES, SAVING AND LOCKING	14
3.1	Filling up of Choices.....	14
3.2	Saving and Locking of choices.....	14
4.	ONLINE SEAT ALLOTMENT.....	15
4.1	First Round of Seat Allotment and Online Reporting.....	15
4.2	Second Round of Seat Allotment and Online Reporting.....	16
4.3	Consequences of not reporting online	17
5.	SEAT WITHDRAWAL	17
6.	PHYSICAL REPORTING FOR ADMISSION	18
7.	SPOT ROUNDS	19
8.	DETAILED ADMISSION SCHEDULE	20
9.	IMPORTANT INFORMATION	22
10.	FLOW CHART OF ADMISSION PROCEDURE.....	23
11.	LIST OF REPORTING CENTRE CUM HELP CENTRES	24
12.	STATE WISE BUSINESS RULES	29
12.1.	State of Domicile: -Arunachal Pradesh	29
12.2	State of Domicile: Assam	31
12.2.	State of Domicile: Manipur	35
12.3.	State of Domicile: Meghalaya	37
12.4.	State of Domicile: Mizoram.....	39
12.6	State of Domicile: -Nagaland.....	41
12.7	State of Domicile: Sikkim.....	43
12.8	State of Domicile: -Tripura.....	46
12.9	State of Domicile: - Andaman Nicobar Islands	48
12.10	State of Domicile: - Dadra Nagar Haveli	51

12.11 State of Domicile: Daman and Diu.....	54
12.12 State of Domicile: -Ladakh	57
12.13 State of Domicile: -Lakshadweep.....	58
12.14 State of Domicile: NERIST, Nirjuli, Itanagar, Arunachal Pradesh	61
13. STATE/UT/NERIST WISE SEAT AVAILABILITY (SEAT MATRIX) CSAB NEUT-2025	67
13.1. Seat matrix for CSAB NEUT 2025: Arunachal Pradesh	67
13.2 Seat matrix for CSAB NEUT 2025: Assam.....	72
13.3 Seat matrix for CSAB NEUT 2025: Manipur.....	73
13.4 Seat matrix for CSAB NEUT 2025: Meghalaya	77
13.5 Seat matrix for CSAB NEUT 2025: Mizoram	85
13.6 Seat matrix for CSAB NEUT 2025: Nagaland.....	90
13.7 Seat matrix for CSAB NEUT 2025: Sikkim.....	95
13.8 Seat matrix for CSAB NEUT 2025: Tripura	98
13.9 Seat matrix for CSAB NEUT 2025: Union Territory Andaman & Nicobar Islands (AN) .	101
13.10 Seat matrix for CSAB NEUT 2025: Union Territory Dadra and Nagar Haveli.....	110
13.11 Seat matrix for CSAB NEUT 2025: Union Territory Daman and Diu.....	112
13.12 Seat matrix for CSAB NEUT 2025: Union Territory Ladakh	114
13.13 Seat matrix for CSAB NEUT 2025: Union Territory Lakshadweep	116
13.14 Seat matrix for CSAB NEUT 2025: NERIST	118
ANNEXURE –I: OBC-NCL CERTIFICATE FORMAT.....	122
ANNEXURE –II: Format of Certificate to be produced by Scheduled Castes and Scheduled Tribes	123
ANNEXURE III - MEDICAL CERTIFICATE	124
FORM-PWD (II)	125
FORM-PWD (III).....	126
FORM-PWD (IV).....	128
FORM-DYSLEXIC-1.....	130
FORM-DYSLEXIC-2.....	131
ANNEXURE – IV	132
ANNEXURE - V	132
DISCLAIMER.....	133

1. INTRODUCTION

National Testing Agency (NTA) and Central Seat Allocation Board (CSAB) are two different and independent boards. NTA conducts JEE (Main) examination and publishes the Common Rank List (CRL). CSAB-2025 uses the CRL prepared and published by NTA for seat allocation purposes. The same CRL will be used by CSAB-NEUT for admission to Engineering/Architecture courses. CSAB-2025 or CSAB NEUT 2025 will use the candidate's data and CRL of JEE (Main) -2025 as provided by NTA without any modification. **Qualifying in National Aptitude Test in Architecture (NATA) is mandatory for entry in the five-year Bachelor of Architecture (B. Arch) course. However, Centrally Funded Institutions of India that admit students through JEE paper 2 are exempted from NATA in 2025. Candidates are advised to visit the website of the respective institution to ensure that they fulfill all the eligibility criteria as stipulated by the admitting institution.**

Government of India has an ongoing scheme of reservation of few seats in Engineering/Technology/Architecture/Pharmacy courses conducted at degree level Technical Institutions across the country, for students belonging to 08 North East States (Arunachal Pradesh, Assam, Meghalaya, Mizoram, Manipur, Nagaland, Sikkim and Tripura) and 05 Union Territories (Dadra & Nagar Haveli, Daman & Diu, Andaman & Nicobar Islands, Lakshadweep and Ladakh) which do not have engineering colleges/polytechnics or have lack of facilities for education in specific field of technical education and for certain categories including foreign students. In order to have maximum possible participation of eligible students with utmost transparency, the Ministry of Education (erstwhile Ministry of Human Resource Development, MHRD) has taken a decision of conducting seat allotment on such seats through a Centralized Seat Allotment Board for North Eastern States and Union Territories (CSAB NEUT-2021). Since 2021, North Eastern Regional Institute of Science and Technology (NERIST), Itanagar, Arunachal Pradesh has joined as participating Institute for admitting students in different courses from the different north eastern states of the country. CSAB NEUT-2025 will make allotment of seats to candidates on the basis of their CRL in JEE (Main)-2025 to the first year of Engineering/Technology, Architecture courses. **Allotment for pharmacy will be on the basis of percentage of marks obtained in class XII.** It is important to note that these seats are **other than those offered** through CSAB-2025, which is for NITs, IIITs & GFTIs.

Candidates are advised to read information brochure carefully and visit CSAB Portal (<https://csab.nic.in>) regularly for updates and for details regarding the entire online admission process as no postal communication will be used.

The entire admission process will consist of two rounds, to be conducted by CSAB NEUT-2025. It may be followed by a spot round, which will be conducted by the respective DTEs of North Eastern States/UTs and NERIST Itanagar.

Table 1: Seat Allocation Schedule for CSAB NEUT-2025

S. No.	Event	Duration
1.*	Online provisional Registration and uploading of documents [Engineering, Architecture & Pharmacy]	Jun 23 (MON) 10:00 h – Jun 30 (MON) 17:00 h, 2025
2.	Verification of documents including domicile and category certificates by NERIST and the DTEs of respective North Eastern States/UTs, response by candidate to query (if required), finalization of registration	Jun 24 (TUE) 10:00 h – July 04 (FRI) 17:00 h, 2025
3.#	Filling up of choices	Jun 24 (TUE) 10:00 h – July 9 (WED) 17:00 h, 2025
4.	Reconciliation of data, verification and validation of allocated seats (by NIC, CSAB, NERIST, DTEs of states/UTs)	July 10 (THU) – July 14 (MON), 2025
5.	First Round of Seat Allotment	July 15 (TUE) 17:00 h, 2025
6.	Online reporting (Round 1): <ul style="list-style-type: none"> Online payment of seat acceptance fee (SAF) of Rs. 5,000/- Exercising willingness options (Float/Slide/Freeze) by the candidates who have been allotted seats against first Round of allotment. Candidates exercising the Freeze option can download Provisional Admission Letter (PAL) and proceed for final admission at allotted Institute as per schedule. 	July 16 (WED) 10:00 h – July 21 (MON) 17:00 h, 2025
7.	Reconciliation of data, verification and validation of allotted seats (by NIC, CSAB, DTEs of states/UTs/NERIST)	July 22 (TUE) – July 27 (SUN), 2025
8.	Second Round of Seat Allotment	July 28 (MON) 17:00 h, 2025
9.	Online reporting (Round 2): <ul style="list-style-type: none"> Online payment of seat acceptance fee (SAF) of Rs. 5,000/- only for the candidates who have been allotted seats for the first time Candidates can download Provisional Admission Letter (PAL) and proceed for final admission at allotted Institute as per schedule. 	July 29 (TUE) 10:00 h – Aug 01 (FRI) 17:00 h, 2025
10.	Seat Withdrawal	Aug 02 (SAT) 10:00 h – Aug 04 (MON), 17:00 h, 2025
11.**	Reporting at the allotted Institute for admission	July 23 (WED) – Aug 06 (WED), 2025
12.##	Spot Round (if any) to be Declared by the States/UTs/NERIST	Aug 06 (WED) – Aug 11 (MON), 2025
13.	Reporting centre to report admission data to CSAB	July 16 (WED) – Aug 16 (SAT), 2025
<p>Note: -</p> <p>* Registration and Choice filling for Engineering & Architecture will be separate from that of Pharmacy.</p> <p># Candidates will be permitted to fill choices only after successful registration and document verification. Candidates are advised to lock their choices; otherwise the last saved choices will be automatically locked upon reaching the deadline.</p> <p>** Candidates who have received provisional admission letter after first and second round can proceed for admission, in case they are not participating in subsequent rounds of counselling. The need not to wait for the CSAB NEUT process to end.</p> <p>## Spot round may be conducted by respective DTE/State. Also, separate registration may be required, if conducted.</p>		

2. REGISTRATION

2.1 Online Provisional Registration

- i) All **eligible candidates should register** on **CSAB portal** (<https://csab.nic.in>) as per the schedule.

First time Log In: For admission to **Engineering/Architecture**, eligible candidates should log-in using Roll Number of JEE (Main)-2025 and Password created during JEE (Main) / JEE(Adv.) registration

- For admission to **Pharmacy**, eligible candidates will be required to create the log-in/password through separate link available on CSAB Portal.
- Candidates are advised to record/remember their password for all future logins and not to disclose or share their password with anybody. Neither CSAB NEUT - 2025 nor NIC is responsible for violation or misuse of the password of a candidate. Candidates can change their password after login, if desired at any point of time.
- Candidates will be permitted to proceed with the registration process, only if the data entered by them match the data as available with the JEE (Main)-2025 database of NTA, for Engg./Arch.
- In case of any discrepancy the registration is liable to be cancelled.

Subsequent login:

Candidates shall be able to login directly with their JEE (Main)-2025 Roll No. (In case of Engineering/ Architecture) and provided user ID for Pharmacy.

- ii) Arrangement of **Help Centers has been made by all DTEs of States/UTs/NERIST** for guiding the candidates. Candidates may seek guidance from these Centers during working hours (**normally 9.00 AM to 5.00 PM**).

2.2 Eligibility requirements

For Engineering and Architecture:

2.2.1 Candidates must secure a rank in JEE (Main) 2025 Paper-1 for B.E./B.Tech. programs or must secure a rank in JEE (Main) 2025 Paper-2 for B.Arch. programs, as applicable.

2.2.2 Candidates must have passed the Class XII (or equivalent) Board examination in the year 2023 or 2024 or 2025 and must fulfill the following academic criteria as mentioned below.

2.2.3 Academic Criteria: The academic qualifications prescribed (Vide MOE Notification, F. No. 19-1/2019-TC, dated 14/06/2019) are as under:

2.2.3.i The candidate should have secured at least 45% marks in the 12th class examination, conducted by the respective Boards. For Architecture, should have passed 10+2 examination with at least 50% aggregate marks in Physics, Chemistry and Mathematics and at least 50% marks in aggregate of 10+2 level examination or passed 10+3 Diploma Examination with Mathematics as compulsory subject with at least 50% marks in aggregate (Council of Architecture, Gazette of India, Part III – Sec 4, 11th August 2020). Candidates seeking admission in B. Arch courses need to qualify the aptitude examination conducted by NTA [JEE (Main) Paper-2] or CoA (NATA) (Council of Architecture, Gazette of India, 19th July 2023).

2.2.3.ii For SC/ST/PwD candidates, relaxation of five percent of marks obtained in the qualifying examination for admission shall be considered [for 2.2.3.i and 2.2.3.ii, the marks scored in the following five subjects will be considered for calculating the aggregate marks and the qualifying marks for fulfilling criterion: (i) Physics, (ii) Chemistry, (iii) Mathematics, (iv) a language (if the candidate has taken more than one language, then the language with the higher marks will be considered), and (v) any subject other than the above four (the subject with the higher marks will be considered)].

For Pharmacy:

2.2.4. Candidates must have passed the Class XII (or equivalent) Board examination in the year 2023 or 2024 or 2025 and must fulfill the following academic criteria as mentioned below.

2.2.5 Allotment is to be done on the basis of aggregate percentage of class XII, and the candidates must have passed class XII with Physics and Chemistry as compulsory subjects along with one of the following subjects: Mathematics, Biology, Biotechnology, and Computer.

Note: Candidates are also requested to ascertain the minimum academic qualification requirements for Engineering/Architecture/Pharmacy courses before filling the choices of various colleges.

2.2.6 Date of Birth (DOB)

As prescribed in Information Bulletin and Application Form of JEE (Main)-2025.

2.2.7 List of Qualifying Examinations

- i. The final examination of the 10+2 system, conducted by any recognized central /state Board, such as Central Board of Secondary Education, New Delhi; Council for the Indian School Certificate Examinations, New Delhi; etc.
- ii. The final examination of the 10+2 system, conducted by a Central or State Board recognized by the Association of Indian Universities (AIU <https://www.aiu.ac.in/>).

- iii. Intermediate or two-year Pre-University examination conducted by a Board or University recognized by the Association of Indian Universities.
- iv. Final examination of the two-year course of the Joint Services Wing of the National Defence Academy.
- v. Senior Secondary School Examination conducted by the National Institute of Open Schooling with a minimum of five subjects.
- vi. Any Public School, Board or University examination in India or in a foreign country recognized as equivalent to the 10+2 system by the AIU.
- vii. H.S.C. vocational examination.
- viii. A Diploma recognized by the All-India Council for Technical Education (AICTE <http://www.aicte-india.org/>) or a State Board of Technical Education of at least 3 years duration.
- ix. In case the Class XII examination is not a public examination, the candidate must have passed at least one public (Board or Pre-University) examination earlier.

2.2.8 State of Domicile

Different states/UTs/NERIST have different set of rules for defining their domicile conditions. Candidates are advised to go through the section of 'Business Rules' for these conditions. They are strongly advised to check the conditions of their domicile states/UTs/NERIST. In case of lack of information or confusion, they should contact the Directorate of Technical / Higher Education of their states /UTs/NERIST (which is also help Centre for CSAB NEUT-2025) for clarification as needed. CSAB NEUT- 2025 has no role in defining the conditions of domicile for any participating states/UTs/NERIST.

2.2.9 Reservation of Seats

As per rules of the home state/UT, candidates belonging to various categories will be allotted seats reserved for them. These criteria and conversion rules for various states/UTs are available in Section 12 (State wise Business Rules).

Persons with Disability (PwD)

- For candidates coming under persons with disability (PwD) category, **a minimum of 40% disability** is required subject to the condition that the candidate is capable of carrying out activities related to theory and practical work as applicable to B.E./B. Tech./B. Arch./B.Pharma Courses.
- The certificate not issued by a medical board or invalid/ expired on the date of reporting shall not be accepted in any case. The certificate should remain valid till **31.12.2025**.
- Candidates belonging to Persons with Disability category (PwD) shall upload the PwD Certificate in the proforma given in Annexure-III or Unique Disability Identity Card (UDID). This proforma shall be signed by three members of Medical Authority duly constituted by the State or Central Government under PwD Act. One of the doctors in the Medical Authority shall be a specialist in the particular

field pertaining to the disability. The name, degree, and specialization of all the doctors, date of issue shall be clearly visible in the certificate.

- The Medical Authority at Admitting Institute will examine the Persons with Disabilities (PwD) certificate and / or Unique Disability Identity Card (UDID) and submit its recommendations regarding the admissibility of the certificate.
- The JEE (Main) 2025 qualified PwD candidates with a valid **UDID** card indicating disability are **NOT** required to report physically for verification.
- The PwD certificate/UDID card should stand valid up to December 31, 2025.
- Candidates with disabilities are advised to take an informed decision about the branch/discipline they would like to go for, in an institute. Before taking such a decision they are strongly advised to refer to list of identified posts published by the Ministry of Social Justice & Empowerment, Government of India vide No: 16-70/2004-DD III Dt. 18-1-2007 and amended thereafter from time to time.

2.3 Documents to be uploaded by the candidates

- i. During online registration, candidates are required to provide/verify information viz. Gender, State of Domicile, Category, PwD Status, Special Benefit claim for Manipur, Sub- Tribe Claim for Nagaland, PRC/Domicile, and Aggregate percentage of class XII or equivalent marks on CSAB portal.
- ii. Candidate are required to upload the scanned copy of the original documents (both side in a single file) in PDF OR JPG format against their claims [Photo ID Proof as per GOI, Admit Card of JEE (Main) – 2025 (not applicable for pharmacy candidates), Class X certificate, Class XII Certificate, domicile certificate, category, sub-category, PwD certificate, special benefit, PRC/Domicile certificate etc.]

Table 2: Required Documents

Candidates are required to upload the scanned copy of following documents in pdf /JPG format against their claims

- i. Any photo ID proof
- ii. Admit Card of JEE(Main)-2025 (Not applicable for **Pharmacy**)
- iii. Class X (High School) Board Certificate as proof of date of birth
- iv. Certificate and Marks sheet of qualifying examination. (See Section **2.2.7** for the list of qualifying exams)
- v. Certificate of category / subcategory / caste /sub-caste as applicable, issued by the competent authority [Annexure -I for **Non-Creamy Layer OBC** (OBC-NCL) and Annexure II for SC/ST]
- vi. Certificate for Persons with Disabilities (PwD), (Annexure–III (PWD Forms)) and /or Unique Disability Identity Card (UDID), if applicable. The certificate should be issued from a duly constituted Medical Board. The certificate should stand valid up to December 31, 2025. *Certificate not issued by a medical board &/or getting expired before 31.12.2025 shall not be accepted.*
- vii. Proof of place of examination center in case of final qualifying examination is from the National Institute of Open Schooling (NIOS) formerly known as National Open School (NOS)
- viii. Permanent Resident Certificate (PRC)/Domicile, if applicable
- ix. Medical Certificate (Annexure–III)
- x. Declaration/Undertaking from the Candidate (Annexure-IV)
- xi. Undertaking by the Parents/Guardian (Annexure-V)
- xii. Special Benefit claim certificate (if applicable)
- xiii. Any other documents as desired by the respective DTEs of States/UTs/NERIST

Note: If the original certificates are not in Hindi/English, duly certified Hindi/English version translation of such certificates will be required at the time of physical document verification at the Allotted Institute.

Disclaimer: It will be the sole responsibility of the candidate to verify his/her minimum eligibility and / or special eligibility for a particular course/program/Institute and the availability of chosen programs (Course and Institute). CSAB NEUT-2025 or DTEs will not be responsible for any cancellation of seats due to non-fulfillment of minimum eligibility and / or special eligibility conditions or Non availability of the seats / Programs.

2.4 Document verification

Verifying officials at the respective DTEs of North Eastern State/UTs/NERIST will be verifying the documents online uploaded by the candidates during specified period and will take the decision as follows:

- a) If documents are correct, candidature will be “**Confirmed**” online and a message will be communicated to candidates via SMS/email.
- b) If documents are incorrect, candidature will be marked “**Ineligible**” and a message will be communicated to candidates via SMS/email.
- c) If the verifying officer of respective DTEs/UTs/NERIST finds discrepancy in documents, he/she will raise query and information regarding query will be sent to the candidate by SMS/Email.
- d) Candidates are required to respond to the query raised by the verifying officer by using their login credentials in order to resolve the query in the scheduled time duration.
- e) It is mandatory for candidates to respond to the query. If the candidate does not respond to the query he/she will be declared “**Ineligible**”, accordingly a message will be communicated to them via SMS/email and the candidate will not be considered for the CSAB NEUT - 2025 counseling.
- f) If the query raised by the verifying officer are satisfactorily replied and resolved, the candidature will be “**Confirmed**” online and a message will be communicated to candidates via SMS/email. If the information submitted by any candidate is found to be incorrect, false or fraudulent, the seat allotted (if any) is liable to be cancelled. Moreover, such candidates will no longer be considered eligible for admission and will also be liable for legal action.
- g) After online document verification by respective DTEs of States/UTs/NERIST, eligible candidates will be able to fill their choices of preference in online mode using CSAB Portal.
- h) If the information submitted by any candidate is found to be incorrect, false or fraudulent, the seat allotted (if any) is liable to be cancelled. Moreover, such candidates will no longer be considered eligible for admission and will also be liable for legal action.

2.5 Cancellation due to non-fulfillment of Eligibility of Essential Requirements

- If the candidates fail to satisfy the minimum educational qualifications and special eligibility conditions as mentioned in Section 2.2 and Section 12 (State wise Business Rules), their allotment will automatically be cancelled. Such candidates will not be considered for seat allotment in subsequent round, if any.
- If a candidate is allotted a seat in reserved category/sub-category but fails to produce appropriate category certificate(s), his/her seat allotment will be cancelled.
- It will be the sole responsibility of the candidate to verify his/her minimum eligibility and / or special eligibility for a particular course/program/institute.

CSAB NEUT-2025 or NIC will not be responsible for any cancellation of seat due to non-fulfillment of minimum eligibility and / or special eligibility conditions.

3. FILLING UP OF CHOICES, SAVING AND LOCKING

3.1 Filling up of Choices

All the registered candidates, after successful document verification are required to fill their choices of branches and institutes in order of their preference. The detailed procedure is outlined below:

- i. Candidate must ensure that the pop-ups are enabled on their internet browser before online choice filling.
- ii. All choices (available seat information) relating to institutes, disciplines (Engineering/Technology and Architecture), branches (e.g., Electronics Engineering, Computer Science, etc.) will be displayed. Candidates should check from the websites of the respective Institutes if there are any special restrictions or special criteria, and should fill only those choices for which they are eligible:

For example, in some institutes seats for Mining may not be for female and PwD candidates. Even if these seats are visible in the choice matrix, female and PwD candidates should not fill them as their choice. Additionally, some colleges are exclusively Girls' College. In case these seats are filled by male candidates and allotment to them is made on those seats, CSAB NEUT-2025 shall not be responsible in any manner for any consequences including denial of admission by the college despite issuance of allotment letter. Some Institutes may offer five-year programs. B. Arch. Program is of five-year duration.

- iii. Candidates can, and should, fill in maximum numbers of choices in the order of their preference from the list of available seat choices.
- iv. For **Pharmacy**, separate choice filling has to be done by logging into the portal specific for Pharmacy candidates as mentioned in Section 2.1.

3.2 Saving and locking of choices

- i. Candidates, after filling up their choices must SAVE their choices.
- ii. 'SAVING' a choice is NOT the same as 'LOCKING' a choice. A choice that is only saved but not locked, can be retrieved later on and modified. The modified choice has to be saved again and the previously filled choices will be lost, once the new choices are saved. But a choice that is locked cannot be modified again.
- iii. Candidates are permitted, if they so desire, to change or re-order their choices, delete or edit earlier choices and add new choices any number of times until they lock their final choices. **CHOICES ONCE LOCKED CANNOT BE EDITED/ALTERED**. Choices should be positively locked before the scheduled date and time.
- iv. Candidates MUST lock their choices only after they have finalized them but, within the scheduled date and time. **The locking of choices involves a few steps after the LOCK button is clicked. This includes entering the password,**

confirming the locking, etc. Candidate should follow all the steps carefully to complete the locking procedure.

- v. A printable version of the choices along with the terms and conditions agreed by the candidate at the time of registration will be displayed once the choices are locked.
- vi. Candidates must download the PDF of the locked choices, (which also contains terms and conditions), sign it, and keep it for their own records.
- vii. If a candidate fails to explicitly lock his/her choices before scheduled date and time, his/her **last saved choices will be automatically locked** after the deadline. Candidates are therefore strongly advised to lock their choices themselves and secure a print out of these locked choices. Registered candidates who do not fill any choices or fail to save them even once will not be considered for admission and seat allotment. Candidates can login again after locking the choices; **the locked choices will be displayed but cannot be modified or altered.**

4. ONLINE SEAT ALLOTMENT

As per the allotment policy, seat allotment will be done in two rounds.

4.1 First Round of Seat Allotment and Online Reporting

- During this step, the choices submitted by the candidates will be processed centrally and seats will be allotted in the order of merit as per JEE (Main)-2025 CRL (for **Engineering/Architecture**) or % marks of class-XII (for **Pharmacy**) and on the basis of the locked choices. The seat allotment result will be displayed on CSAB Portal. Individual allotment letters will not be sent to the candidates. Therefore, candidates are advised to visit the CSAB Portal for seat allotment. A general message *via* email or SMS will be sent to the candidates who are allotted a seat. ***No individual allotment letters will be sent to candidates who get a seat allotted.***
- After the declaration of **First Round** of seat allotment, all the candidates who have been allotted a seat, will require to do the following activities ***failing which their seat allotment shall stand cancelled. Also, they will not be considered for second round of seat allotment.***
- Online payment of seat allotment/acceptance fee (SAF) of an amount of **Rs 5,000/-** (Rupees five thousand only) in favour of **CSAB-2025 using Net Banking/** Debit card / Credit card or State Bank of India e-challan.
- Candidates are required to exercise **one of the following three options** to indicate their willingness:
 - i. **Option-I (Float)**, if they wish to be considered in the next round for all of their higher preference choices (i.e., across institutes).
 - ii. **Option-II (Slide)**, if they wish to be considered in the next round for their higher preference choices only within the institute allotted to them.
 - iii. **Option-III (Freeze)**, if they are satisfied with the currently allotted seat;

therefore, their higher preference choices will not be considered in the subsequent round i.e. Second Round.

- If a candidate opted for **Option-III (Freeze)** then, his/her allotment will be automatically communicated to the respective DTEs of States/UTs/NERIST for their approval. The respective DTEs of States/UTs/NERIST, after online verification of candidate's eligibility of admission to the allotted Institute, State of Domicile, PwD status (if any), PRC (if applicable) will approve the allotted seat to the candidates in the scheduled duration. After approval of the respective DTEs of States/UTs/NERIST, candidates will be able to download and print **Provisional Admission Letter (PAL)**. Candidate should **report to the allotted Institute for admission** as per schedule along with the **PAL** and other **necessary documents in original**.
- Candidates should be aware of the fee structure of the institutes where they are interested to take admission. The fee structure of different participating institute may be different. For details about the infrastructure, hostel facility, fees, placement record etc., candidates are advised to contact the respective institute or to visit their website. CSAB NEUT-2025 is confined only to allotment of the seats in the participating institute and will not be responsible for any claim made by any particular institute.
- Moreover, if a student reports and joins at the allotted Institute and makes the payment of fees etc. but subsequently quits the college, the fee etc. deposited at the Institute may or may not be refunded by the Institute. CSAB NEUT-2025 will not be responsible for this in anyway.
- If candidates opted Option-I (Float) or Option-II (Slide) then, he/she has to **wait for 2nd and final round** of seat allotment.

4.2 Second Round of Seat Allotment and Online Reporting

- Second round of seat allotment will be processed as per business rules and result will be displayed on the CSAB portal. A general message will be sent to the candidates who are allotted a seat via email/SMS.
- All registered candidates who have not been offered a seat in the 1st round as well as those who have opted for Option-I or Option-II will be eligible for 2nd and final round of seat allotment.
- Second round of seat allotment will be made against vacant seats available after the first round of allotment and online reporting *i.e.*, number of candidates not reported after first round OR not paid seat acceptance fee and not submitted willingness.
- Seats thus falling vacant (**vacant seats**) will be considered for allotment in the second round of allotment, which involves sliding of allotted seats to higher choices (if opted by the candidates) and allotting seats to other candidates on the seats becoming vacant due to sliding, as per their choices, merit and as per the business rules of the respective States/UTs/NERIST. However, only those

candidates are considered in second round who are already registered before the first round (*i.e.*, no fresh registrations are allowed in the second round).

- **Only the fresh allottee of second round will be required to pay the SAF of Rs. 5,000/- online** [Four thousand rupees only] in favour of **CSAB-2025 using Net Banking / Debit card / Credit card/State Bank of India e-challan** (Failing which their seat allotment shall stand cancelled). The respective DTEs of States/UTs/NERIST, after online verification of candidate's eligibility of admission to the allotted Institute, State of Domicile, PwD status (if any), PRC (if applicable) will approve the allotted seat to the candidates in the scheduled duration. After approval of the respective DTEs of States/UTs/NERIST, candidates will be able to download and print **Provisional Admission Letter (PAL)**. Candidate should report to the allotted Institute for admission as per schedule along with provisional admission letter and other necessary documents in original.
- Candidates who opted for **Option-I** or **Option-II** in the first round, will finally be allotted seats (either an upgraded choice OR already allotted seat after first round) after the declaration of the second round of seat allotment. The respective DTEs of States/UTs/NERIST, after online verification of candidate's eligibility of admission to the allotted Institute, State of Domicile, PwD status (if any), PRC (if applicable) will approve the allotted seat to the candidates in the scheduled duration. After approval of the respective DTEs of States/UTs/NERIST, candidates will be able to download and print **Provisional Admission Letter (PAL)**. Candidate should report to the allotted Institute for admission as per schedule along with the **PAL** and other necessary documents in original.

4.3 Consequences of not reporting online

If any candidate, after being allotted a seat (in either first or second round) does not report ONLINE in stipulated time period, will lose the allotted seat and will not be considered for allotment. Hence, they will be out of CSAB NEUT - 2025 allotment/admission process. They may however participate in the spot round, if conducted by the respective states/UTs/NERIST.

5. SEAT WITHDRAWAL

Those candidates, who have a seat allotted to them either from the first round or from the second round, can withdraw their seat in the stipulated time frame after the second round if they want so, through the CSAB Portal. Such candidates will be re-funded Rs.4000/- out of Rs. 5000/-. **This refund will be made by CSAB-2025 after the counselling process is over.** Such candidates will forfeit their claim on the allotted seat. They may still participate in the spot round (if any) conducted by the respective DTE/NERIST.

6. PHYSICAL REPORTING FOR ADMISSION

- Candidates, who have downloaded the PAL should directly report to the allotted Institute for admission along with all the necessary documents in original as per **CSAB NEUT- 2025 schedule**.
- Candidates with downloaded PAL after the first round of seat allotment need not to wait for the declaration of second round of results and they can directly report to the allotted Institute for admission.
- Candidates are required to carry **following original documents** in order to verify their credential at the time of admission to the allotted Institute:
 1. Printout of Provisional Admission Letter (PAL).
 2. Undertaking by the candidate (if applicable).
 3. Photo ID proof
 4. Admit Card of JEE (Main)-2025 (For Engg./Arch. candidates)
 5. Score Card of JEE (Main)-2025 issued by NTA (downloaded score card is acceptable) (For Engg./Arch. Candidates).
 6. Class X (High School) Board Certificate as proof of date of birth.
 7. Certificate and Marks sheet of qualifying examination
 8. Proof of fee paid
 9. Certificate of category / subcategory / caste /sub-caste/PRC as applicable, issued by the competent authority [Annexure -I for **Non-Creamy Layer OBC** (OBC-NCL) and Annexure II for SC/ST]
 10. Certificate for Persons with Disabilities (PwD), if applicable (**Annexure–III**). The certificate should be issued from a duly constituted Medical Board. The certificate should stand valid up to **31.12.2025**. *Certificate not issued by a medical board &/or getting expired before 31.12.2025 shall not be accepted.*
 11. Proof of place of examination center in case of final qualifying examination is from the National Institute of Open Schooling (NIOS) formerly known as National Open School (NOS).
 12. One passport size photograph identical to the one pasted on the JEE (Main) 2025 application form.
 13. Permanent Resident Certificate/Domicile (Required for NERIST)
 14. Medical Certificate (Annexure–IV)
 15. Any other documents as desired by the admitted Institute.

7. SPOT ROUNDS

- i. The allotment in spot round will be done by respective DTEs/NERIST as per their approved business rules, available in the Brochure at [CSAB Portal](#) under CSAB NEUT section. The conversions (de-reservation) of seats from one category to another (if permitted in the Business Rules) will be done as per the prescribed norms during the Spot round only (if seats remain vacant after 2nd round). Candidates are advised to get in touch with respective DTEs of States/UTs/NERIST for dates of spot round.
- ii. The spot round is an offline process and no online registration is required by the candidates. They have to report to the DTE/RC as per the schedule to be notified by respective DTEs of States/UTs/NERIST along with all necessary documents (original and self-attested photocopy) mentioned in the Brochure and as asked by DTE.
- iii. All eligible candidates, whether they registered or not (i.e. new candidates) for CSAB NEUT 1st round, whether any seat allotted or not from 1st/2nd Round, whether reported online or not, can participate in the spot round (although it is not mandatory for students who have been allotted a seat in round 1 or 2 to participate in spot round). However, those candidates who have a confirmed seat allotment under CSAB NEUT 2025, with admission letter issued by respective DTEs of States/UTs/NERIST from 1st/2nd Rounds, cannot participate in Spot Round unless they Withdraw their currently allotted seat. (Withdrawal must be done in the dedicated time frame as mentioned in the Table 1) through the CSAB Portal under NEUT section). Once the currently allotted seat is withdrawn / surrendered, the claim of the candidate on the withdrawn seat will be lost, irrespective of whether a seat is subsequently allotted in the Spot round or not.

8. DETAILED ADMISSION SCHEDULE

Table 3: Detailed Schedule of Events and Actions by Candidates

Sl. No.	Event	Duration	Action by Candidate
1.*	Online provisional Registration and uploading of documents [Engineering, Architecture & Pharmacy]	Jun 23 (MON) 10:00h, 2025 – Jun 30 (MON) 17:00 h, 2025	<ul style="list-style-type: none"> Candidates who wish to get admission to pharmacy courses will have to register separately from Engg & Architecture. Candidate can use internet facility from any place of convenience. Guidance and internet facility will be available at Help centers of respective DTEs of the States/UTs/NERIST.
2.	Verification of documents including domicile and category certificates by NERIST and the DTEs of respective North Eastern States/UTs, response by candidate to query (if required), finalization of registration	Jun 24 (TUE) 10:00 h, 2025 – July 04 (FRI) 17:00 h, 2025	To be done by respective DTEs of States/UTs and NERIS online.
3.	Filling up of choices [#]	Jun 24 (TUE) 10:00 h, 2025 – July 9 (WED) 17:00 h, 2025	<ul style="list-style-type: none"> Candidates who wish to get admission to Pharmacy courses will have to fill choices separately from Engg. & Architecture. Candidates are advised to lock their choices; otherwise the last saved choices will be automatically locked.
4.	Reconciliation of data, verification and validation of allocated seats (by NIC, CSAB, NERIST, DTEs of states/UTs)	July 10 (THU), 2025 – July 14 (MON), 2025	
5.	First Round of Seat Allotment	July 15 (TUE), 17:00 h, 2025	Candidates should Check Allotment status on CSAB Portal, download and print allotment.
6.	Online reporting (Round 1):	July 16 (WED) 10:00 h, 2025 – July 21 (MON) 17:00 h, 2025	<ul style="list-style-type: none"> Online payment of counselling and seat acceptance fee of Rs. 5,000/- Exercising options (Float/Slide/Freeze) by the candidates who have been allotted seats against first Round of allotment. Candidates exercising the Freeze option can download Allotment Letter and Provisional Admission Letter (PAL) and proceed for final admission at allotted Institute as per schedule. Other candidates with options I & II will wait for result of second round.

7.	Reconciliation of data, verification and validation of allotted seats (by NIC, CSAB, DTEs of states/UTs/NERIST)	July 22 (TUE) – July 27 (SUN), 2025	
	Note: Candidates not reporting will forfeit their seat allotment automatically and will not be considered for second round.		
8.	Second Round of Seat Allotment	July 28 (MON), 17:00 h, 2025	Candidates should check allotment status on CSAB Portal, download and print allotment letter.
9.	Online reporting (Round 2):	July 29 (TUE) 10:00 h, 2025 – Aug 01 (FRI) 17:00 h, 2025	<ul style="list-style-type: none"> Fresh allottees in second round shall pay seat allotment/acceptance fee Rs. 5,000/- and download PAL. First round allottees who got up-gradation due to filling of option I/II in round I have to download the updated allotment letter and then PAL. Candidates with PAL and other necessary documents will report physically to allotted Institute for admission.
10.	Seat Withdrawal	Aug 02 (SAT) 10:00 h – Aug 04 (MON) 17:00h 2025	Candidate can withdraw their provisionally allotted seats
11.##	Physical reporting at the admitting Institute	July 24 (WED) – Aug 04 (MON), 2025	Candidates should physically report at the admitting institute
12.**	Spot Round (if any) to be Declared by the States/UTs/NERIST	Aug 06 (TUE) – Aug 11 (MON), 2025	
13.	Reporting centre to report admission data to CSAB	July 16 (WED) – Aug 16 (SAT), 2025	
<p>Note: -</p> <p>* Registration and Choice filling for Engineering & Architecture will be separate from that of Pharmacy.</p> <p># Candidates will be permitted to fill choices only after successful registration and document verification. Candidates are advised to lock their choices; otherwise the last saved choices will be automatically locked upon reaching the deadline.</p> <p>## Candidates who have received provisional admission letter after first and second round can proceed for admission, in case they are not participating in subsequent rounds of counselling. The need not to wait for the CSAB- NEUT process to end.</p> <p>** Spot round may be conducted by respective DTEs of state. Also, separate registration may be required, if conducted.</p>			

9. IMPORTANT INFORMATION

The role of Directorate of Technical Education of respective States/UTs and NERIST:

- Specifying break up of seats as per the allotment by MoE to various Institutes and branches.
- Providing rules of respective state/UT and NERIST for allotment of seats to CSAB-2025.
- Clarifying interpretation of rules for allotment of seats.
- Online verification of documents including domicile and category certificates uploaded by the candidates during specified period.
- Approving the candidate's allotted seat (after 1st and 2nd round) online and activate (OR issue) the **Provisional Admission Letter (PAL)** after the verification of candidate's eligibility of admission to the allotted Institute, State of Domicile, PwD status (if any), PRC (if applicable) in the scheduled duration.
- Acting as help center for students.
- Conduct of Spot Round counseling (if required)

ii. Seat allotment procedure:

- Candidates willing to be considered for both Engineering / Architecture and Pharmacy courses will have to register and fill choices on each of the applications.
- CSAB - 2025 reserves the right to conduct further admission rounds or drop the rounds, as per the situation. If required, additional rounds may be conducted based on admissions done in the earlier rounds. These additional rounds, if conducted, shall subject to appropriate rules, to be announced later.

10. FLOW CHART OF ADMISSION PROCEDURE

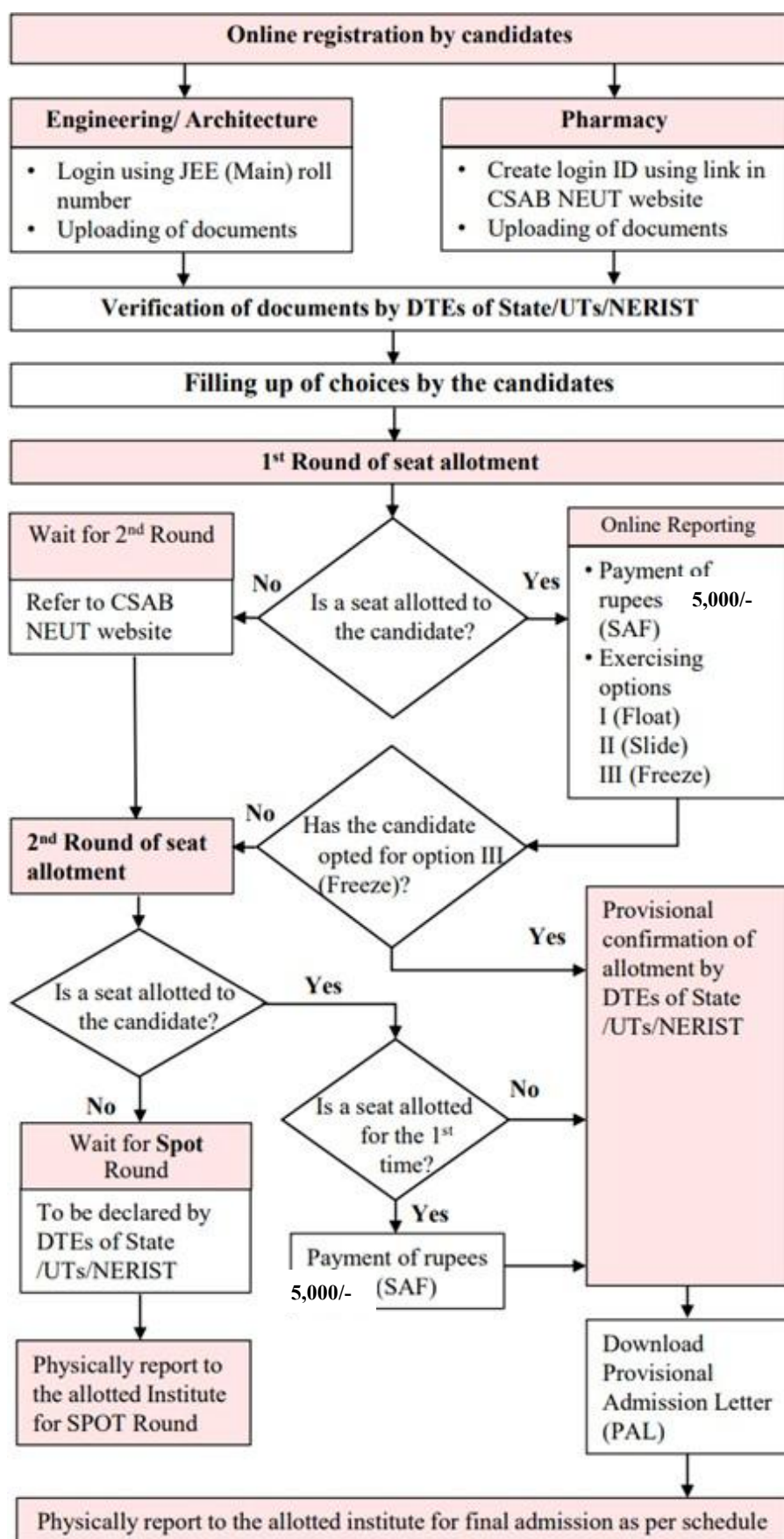

11. LIST OF REPORTING CENTRE CUM HELP CENTRES

Table 4: Reporting Centre cum Help Centre

State/UT/NERIST	Address	Phone	Mobile	Email
Arunachal Pradesh	<u>Centre-in-Charge:</u> Shri SANJAY BENGIA, Deputy Director (TE), Directorate of Higher & Technical Education, Govt. of Arunachal Pradesh, Itanagar, ESS- Sector, Near Arunachal Pradesh Secretariat, Itanagar- 791111	0360- 2231165	9436055659	s_bengia@rediffmail.com
	<u>Deputy-Centre-in-Charge:</u> Shri N.K. Tripathi, OSD (T), Directorate of Higher & Technical Education, Govt. of Arunachal Pradesh, Itanagar, ESS- Sector, Near Arunachal Pradesh Secretariat, Itanagar- 791111		9436223475	tripathinitin@rediffmail.com
Assam	<u>Centre-in-Charge:</u> Shri Dhurbajyoti Borah ACS, Director of Technical Education, Assam, Kahilipara, Guwahati, Assam- 781019	0361- 4077528	-	dte.assam@gov.in
	<u>Centre-in-Charge:</u> Dr. Mrinalini Das Controller of Examination, SCTE, Assam		8638427606	coedte.assam@gov.in
	<u>Deputy-Centre-in-Charge:</u> Mr. Boobool Sarma Assistant Controller of Examination, SCTE, Assam		9864011253	boobool.sarma@assam.gov.in
Manipur	<u>Centre-in-Charge:</u> Shri. H. Balkrishna Singh, Deputy Director (T&P), Office of The Controller of Technical Education, Govt. of Manipur, Government Polytechnic Campus, Takyelpat, Imphal- 795001, Manipur	--	8974008467	hbalkrishna@gmail.com & techedn.manipur@gmail.com

State/UT/NERIST	Address	Phone	Mobile	Email
Meghalaya	<u>Centre-in-Charge:</u> Shri F.B.S. Ramsiej, Joint Director of Higher & Technical Education (T), Directorate of Higher & Technical Education, Kennilworth Road, Near Shillong Public school, Laitumkhrach, Shillong-3, Meghalaya	--	7005037347	jtirectortechncal@gmail.com/ f_ramsiej@rediffmail.com
	<u>Deputy-Centre-in-Charge:</u> Shri. M.B. Pyngrope, Deputy Director of Higher & Technical Education (T), Meghalaya, Shillong		8787356011	dydhtetechmeghalaya@gmail. com/ marlon.pyngrope7@gmail.co m
Mizoram	<u>Centre-in-Charge:</u> Er. F LALFAKZELA Technical Wing of Higher & Technical Education, Lily Veng, Chaltlang, Aizawl Mizoram-796012	--	9862131194	pakeuhva115@gmail.com
	<u>Deputy-Centre-in-Charge:</u> Er. LALENPUIA Higher & Technical Education, Lily Veng, Chaltlang, Aizawl Mizoram-796012		9612766098	enpuia19775@gmail.com
Nagaland	<u>Centre-in-Charge:</u> David Tsela, Technical Education, Directorate of Technical Education Nagaland. Below New Civil Secretariat, Thizama Road, Kohima- 797004 Nagaland	370- 2270409	9436011205 9436077745	dao81275@gmail.com weprekhutso@gmail.com
	<u>Deputy-Centre-in-Charge:</u> Weprenyi Khutso, Technical Education, Directorate of Technical Education Nagaland. Below New Civil Secretariat, Thizama Road, Kohima- 797004 Nagaland			

State/UT/NERIST	Address	Phone	Mobile	Email
Sikkim	<u>Centre-in-Charge:</u> Mr. Ujjwal Rai, Additional Secretary/Director, Higher & Technical Education, Education Department, Tashiling Secretariat, Government of Sikkim, Gangtok.	--	9434033201	techeduskm@gmail.com
	<u>Deputy-Centre-in-Charge:</u> Mrs. Bibhuti Pradhan, Additional Secretary, Technical Education, Education Department, Tashiling Secretariat, Government of Sikkim, Gangtok		9734042435	
Tripura	<u>Centre-in-Charge:</u> A.Debbarma, Director, Higher Education, Directorate of Higher Education, 1st Floor, Shiksha Bhawan, Office Lane, Agartala, Tripura – 799001.	--	9436136195	dir.hed-tr@gov.in
	<u>Deputy-Centre-in-Charge:</u> Biswajit Majumder, OSD (Technical), Higher Education, Directorate of Higher Education, 1st Floor, Shiksha Bhawan, Office Lane, Agartala, Tripura – 799001.	--	9774310557	osd.dhe-tr@gov.in
Andaman Nicobar Islands	<u>Centre-in-Charge:</u> Shri K. Ajit Kumar, Deputy Secretary (Hr. Edn), Andaman & Nicobar Administration, Development-IV Section, Secretariat, Sri Vijaya Puram – 744101	03192-231023	9434260382	assistantsecretaryhredn@gmail.com
	<u>Deputy-Centre-in-Charge:</u> Shri. R. Raji, Head Clerk		9474219169	-
Dadra & Nagar Haveli	<u>Centre-in-Charge:</u> Shri. Lalit V. Solanki, Principal, Dr. B.B.A. Government Polytechnic, Department of Higher & Technical Education, Karad (Silvassa)-396240		9427861261	lalitsolankidaman@yahoo.in

	<u>Deputy-Centre-in-Charge:</u> Dr. Bikram K. Dandapat Vice Principal, Dr. B.B.A. Government Polytechnic, Department of Higher & Technical Education, Karad (Silvassa)-396240	--	8460259963	bikramkeshori_d@yahoo.com
State/UT/NERIST	Address	Phone	Mobile	Email
Daman & Diu	<u>Centre-in-Charge:</u> Dr. Avinash R Chaudhari, Centre Incharge, Principal, Government Engineering College, Daman, Varkund, Mota Falia, Nani Daman, Daman-396210	7433008373	9426888068	avinashchaudhari17@yahoo.com/ avinash.chaudhri@ddd.gov.in/ gec-dmn-dd@ddd.gov.in
	<u>Deputy-Centre-in-Charge:</u> Mr. Pushparaj R Jiwanapurkar, Assistant Professor Department of Mechanical Engineering, Government Engineering College Daman		9579111608	p.jiwanapurkar@gmail.com / gecdaman@gmail.com
Ladakh	<u>Centre-in-Charge:</u> Mr. Rizwan Ali, Assistant Professor, Physics, Govt. Degree College Drass, Kargil, Ladakh-194103	-	8800873364	rizwanali.phy02@gmail.com
	<u>Deputy-Centre-in-Charge:</u> Mr. Amjad Hussain Assistant Professor, Mathematics, EJM College, Leh, Ladakh	-	7889587001	amjadhussainjd@gmail.com
Lakshadweep	<u>Centre-in-Charge:</u> Dr Jayaprakash P. Director, Directorate of Technical Education, Kerala, Thiruvananthapuram, Kerala-695023		9497609509	dtekerala@gmail.com sjdecs2023.dte@gmail.com
	<u>Deputy-Centre-in-Charge:</u> Dr Indulal S Deputy Director, Directorate of Technical Education Kerala, Thiruvananthapuram 695023	0471-2561313	9349920118	dd.dtekerala@gmail.com

State/UT/NERIST	Address	Phone	Mobile	Email
NERIST	<u>Centre-in-Charge:</u> Dr. K.K. Rajesh Assistant Registrar (Academic) NERIST, Itanagar P.O-Nirjuli District : Papum Pare Arunachal Pradesh- 791109	0360-2257565	9436631229	dracad@nerist.ac.in nerist.academic@gmail.com
	<u>Deputy-Centre-in-Charge:</u> Dr. Kunal Borah Associate Professor-cum- Dy. Centre Incharge, NERIST, Itanagar, P.O. Nirjuli, District: Papum Pare Arunachal Pradesh-791109	360-2257401 to10	8638199725	kb@nerist.ac.in
NEUT-2025 Helpline 9348085664 (10 AM – 6 PM)				

12. STATE WISE BUSINESS RULES

This section gives the details of the seats available, different categories (if applicable), conversion rules (if any) for the individual states as per the information provided by respective states/UTs. Candidates are advised to contact respective reporting centers/help centers for CSAB NEUT as listed in the section 10 for any further clarifications, if needed.

12.1. State of Domicile: -Arunachal Pradesh

12.1.1. Sample Seat matrix (as visible to student)

(Students are advised to give preferences to the seats earmarked to their particular category)

Inst. Location Col (1)	Inst Cd Col (2)	Brdd Col (3)	Category I		Category II	
			Non PWD	PWD	Non PWD	PWD
West Bengal	001	ARC	0	0	0	0
Maharashtra	002	ARC	0	0	0	0

Candidate's category

- ☐ Category I (APST)
- ☐ Category II OPEN
- ☐ Category II SC*
- ☐ Category II ST*

(Only one option to be provided)

*The status of SC/ST for category II candidates shall be only for relaxation of educational qualification. Allotment of seat will be on the basis of OPEN CRL rank of JEE (Main) 2025 only.

Horizontal reservation which is to be taken from the vertical reservation above (if any candidate is available in the respective category) is as given below:

Differently abled (PWD) - Category I = 04 Seats

Category II = 01 Seat

12.1.2. Eligibility Qualification:

Sl. No.	Candidate's Category	XII Marks / Percentage	Remarks
1	Category I	As per section 2.2	
2	Category II		

12.1.3. Seat Availability and Sequence of Seat Allotment

Sl. No	Candidate's Category	Seat Shown/ Sequence of Allotment	Remarks
1.	Category I	1. Category I	All the choices will be shown irrespective of category fulfilling the criteria mentioned in section 2.2
2.	Category I - PWD	1. Category I 2. Category I-PWD	
3.	Category II	1. Category II	
4.	Category II- PWD	1. Category II Category II-PWD	

12.1.4. Conversion Rules as per rules of the state/UT

- Conversion of seats at the time of spot round counseling only.
- In the second round, up gradation within the categories (i.e. Cat I and Cat I PWD only, separately within Cat II and Cat II PWD only) is possible.

12.1.5. Other instructions

- State domicile declaration to be obtained while registration
- Domicile and category to be verified by the state govt. before allotment of seats to avoid blocking of seats by candidates of other categories and states.
- Status of PWD candidate is to be captured at the time of registration.
- Verification of status of PWD to be done before allotment of seats.
- Gender to be captured during registration since there are some exclusive girl's colleges/seats.

12.1.6 Reservation Policy of the state

Category-I: Arunachal Pradesh Schedule Tribe: APST - 80% of the total seats.

Category-II: Non AP-ST which includes the following: - 20% of the total seats.

- i. Children of Non APST state government employees.
- ii. Children of Non APST All India Central Government employees and Public Sector Undertakings serving in the state.
- iii. Children of all others not included in above categories (i.e. i and ii) residing in the state for last three years AND should have passed class X/ XII or equivalent from any of the schools within Arunachal Pradesh.

12.1.7 Documents to be produced for verification of domicile and category

For Category I, APST Certificate OR Permanent Residential Certificate (PRC)

For Category II,

- a. Employment Certificate for 12.1.7 (i) and 12.1.7 (ii) above.
- b. Temporary Residential Certificate (TRC) for a minimum period of 3 (three) years and class XII pass certificate from any school of Arunachal Pradesh for 12.1.7 (iii) above.
- c. For Category-II (SC/ST) provide necessary certificate of ST/SC of respective state.

12.1.8 Contact details

Name/Designation and address	Phone No.	Mobile No.	Email address
<u>Centre-in-Charge:</u> Shri SANJAY BENGIA, Deputy Director (TE), Directorate of Higher & Technical Education, Govt. of Arunachal Pradesh, Itanagar, ESS-Sector, Itanagar- 791111	0360-2231165	9436055659	s_bengia@rediffmail.com
<u>Deputy centre-in-charge:</u> Shri N.K. Tripathi, OSD (T)	--do--	9436223475	tripathinitin@rediffmail.com

12.2 State of Domicile: Assam

12.2.1. Sample Seat matrix (as visible to candidate)

(Candidates are advised to give preferences to the seats earmarked to their Category)

Inst. Location Col (1)	Institute Code Col (2)	Branch code Col (3)	UR	UR- PWD	SC	SC- PWD	ST (P)	ST(P)- PWD	ST (Hills)	ST (Hills)- PWD	OBC/MOBC- NCL	OBC/MOBC - NCL -PWD
West Bengal	001	ARC	2	0	0	0	0	0	0	0	0	0
Maharashtra	002	ARC	0	0	1	0	0	0	0	0	0	0

12.2.2 Candidate's Category

- General (UR)
- SC
- ST(P)
- ST(Hills)
- OBC/MOBC-NCL
(Only one option is to be provided)
- Horizontal reservation which is to be taken from the vertical reservation above (if any candidate is available in the respective Category) is as given below:
- Differently abled (PWD) Category I = 01 seat
- Candidate must select the sub-category of the Category he/she belongs to as mentioned below.

Category	Sub-Category
OBC/MOBC- NCL	<ul style="list-style-type: none"> • Chutia Nepali • Ahom Yogi Teli • Koch Rajbongshi • Saloi • Vishnupuria Manipuri Koch • Gorkha Moran Matak • Sut • Tanti Baroi Napit • Karmakar • TGLC (Mohali/Karmakar/Teli) • Gorla • Morla • Others
SC	<ul style="list-style-type: none"> • Kaibarta Namasudra Sutradhar Dhobi • Hira Jalkeot Bania

SC	<ul style="list-style-type: none"> • Muchi Patni Mali Others
ST (H)	<ul style="list-style-type: none"> • Karbi • Zeme Naga • Hmar • Dimasa • Others
ST (P)	<ul style="list-style-type: none"> • Rabha • Boro Kachari Mishing Boro • Kachari • Sonowal Kachari Miri • Deori Lalung • Thengal kachari Others

12.2.3. Eligibility Qualification:

Sl. No.	Candidate's Category	XII Marks/ Percentage
1 2 3 4 5	General (UR) SC ST (P) ST (Hills) OBC/MOBC-NCL	As per Section 2.2

12.2.4. Seat Availability and Sequence of Seat Allotment

Sl. No.	Candidate's Category	Seat Shown / Sequence of Allotment	Remarks
1.	UR	<ul style="list-style-type: none"> • UR 	All the choices will be shown irrespective of Category fulfilling the criteria mentioned in Section 2.2
2.	UR - PWD	<ul style="list-style-type: none"> • UR • UR-PWD 	
3.	SC	<ul style="list-style-type: none"> • UR • SC 	
4.	SC-PWD	<ul style="list-style-type: none"> • UR • UR-PWD • SC • SC-PWD 	
5.	ST(P)	<ul style="list-style-type: none"> • UR • ST(P) 	
6.	ST(P)-PWD	<ul style="list-style-type: none"> • UR • UR-PWD • ST(P) • ST(P)-PWD 	
7.	ST(Hills)	<ul style="list-style-type: none"> • UR • ST(Hills) 	
8.	ST(Hills)-PWD	<ul style="list-style-type: none"> • UR • UR-PWD • ST(Hills) • ST(Hills)-PWD 	

9.	OBC/MOBC-NCL	<ul style="list-style-type: none"> • UR • OBC/MOBC-NCL 	
10.	OBC/MOBC- NCL-PWD	<ul style="list-style-type: none"> • UR • UR-PWD • OBC/MOBC-NCL • OBC/MOBC-NCL-PWD 	

12.2.5 Conversion Rules as per rules of the state/UT

Conversion of seats at the time of spot round counselling only or as per the direction received.

12.2.6 Other instructions

- State domicile declaration to be obtained while registration.
- Domicile and Category to be verified by the state government before allotment of seats to avoid blocking of seats by candidates of other categories and states.
- Status of PWD candidate is to be captured at the time of registration.
- Gender to be captured during registration since there are some exclusive girl's colleges/seats.

12.2.7 Documents to be produced for verification of domicile and Category.

1. To register against the quota of Assam, the candidate must have Permanent Resident Certificate (PRC) of Assam to be issued by District Commissioner or SDO (Civil).
2. Competent Authority to Issue Caste Certificate: The Caste Certificates issued by the following Authorities (Countersigned by Authorities if required as shown below) will only be considered.

1.	Scheduled Caste (SC)	<ul style="list-style-type: none"> • The Original Caste Certificate issued by the concerned District Commissioner/Competent Authority
2.	Scheduled Tribes (Plain) [ST(P)]	<ul style="list-style-type: none"> • The Original Caste Certificate issued by the concerned District Commissioner/Competent Authority
3.	Scheduled Tribes (Hill) [ST(H)]	<ul style="list-style-type: none"> • The Original Caste Certificate issued by the concerned District Commissioner/Competent Authority
4.	Other Backward Classes/ More Other Backward Classes-NCL [OBC-NCL /MOBC-NCL]	<ul style="list-style-type: none"> • The Original Caste Certificate issued by the concerned District Commissioner/Competent Authority • Non-creamy Layer Certificate issued by the concerned District Commissioner/Competent Authority
5.	Person with Disability	<ul style="list-style-type: none"> • Identity Card as differently abled issued by social welfare Department. Minimum disability 40% and not exceeding 80%.

N.B.: (a) and (b) are authorized to issue caste certificates within their respective jurisdiction only.

12.2.8. SCHEDULED CASTE: Persons authorized for identification of SC candidate:

1. Member of Advisory Council for Welfare of SC.
2. Chairman of Sub-Divisional Scheduled Caste Development Board.
3. President/Vice President, Assam Anusucit Yuba Jati Parishad.
4. President of different Dist. & Sub-Divisional Units of Assam, Anusucit Yuba Jati Parishad.
5. Assam Mali Samaj, Mirza, Kamrup and their local Units. (These persons may countersign as a mark of their identification of the candidates only).

12.2.9. OTHER BACKWARD CLASSES / MORE OTHER BACKWARD CLASSES - NON-CREAMY LAYER

- The OBC/MOBC_NCL certificate to be issued as per the GoI letter No. 36036/2013 Estt. (Res.) Dated: 30 May 2014
- Person with Disability
- Identity Card as differently abled issued by social welfare Department.
- Minimum disability 40% and not exceeding 80%.

12.2.10. For clarification on domicile conditions, format of caste certificates and other eligibility related details, office mentioned below should be contacted.

Center-in-charge/ Name & Affiliation	Mobile	Email
Shri Dhurbajyoti Borah ACS, Director of Technical Education, Assam, Kahilipara, Guwahati, Assam- 781019	-	dte.assam@gov.in
Dr. Mrinalini Das, Controller of Examination, DTE, Kahilipara, Guwahati, Assam-781019	8638427606	coedte.assam@gov.in
Mr. Boobool Sarma, Assistant Controller of Examination, DTE, Kahilipara, Guwahati, Assam-781019	9864011253	boobool.sarma@assam.gov.in

12.3. State of Domicile: Manipur

Rules and regulations for implementation of reserved seat(s) will be as follows:

12.3.1. Sample Seat matrix (as visible to student)

(Candidates are advised to give preferences to the seats earmarked to their particular category)

Inst. Location Col (1)	InstCd Col (2)	Bred Col (3)	UR	ST	SC	OBC-M	OBC-P	OBC-T
West Bengal	001	ARC	0	0	0	0	0	0
Maharashtra	002	ARC	0	0	0	0	0	0

12.3.2 Candidate's category:

Vertical reservation of the state is as follows

<u>Candidate Category</u>	<u>% Reservation</u>
• General (UR)	50%
• ST	31%
• SC	02%
• OBC - M	12.5%
• OBC - P	4%
• OBC - T	0.5%

(Only one option to be provided)

The reservation of seats is done on the basis of the 200-point roster system used by the State Government in a cycle, ie. The starting point of this year is just after the ending point of last year and so on. There is no carry-over system of unfilled seats of any category of the past year(s).

Horizontal reservation which is to be taken from the vertical reservation above (if any candidate is available in the respective category) is as given below:

Outstanding sports person = 02 seats

Ex-servicemen / Paramilitary = 01 seats

Differently abled (PWD) = 03 seat

Note : - For distribution of seats of horizontal reservation: -

- (A) If any candidate is available for seat(s) of horizontal reservation and they could not obtain any UR seats of their choice (based on their JEE rankings) and also could not get their preferred seat in the category based on their JEE ranking, then only they are to be considered for seats in the vertical reservation (the last seat in their category will be reserved for them, irrespective of their choice). For the allotment of seats, the last two seats will be reserved for outstanding sports person (OSP), irrespective of their choices and seat category. Similarly, the last seat in the category to which Ex-servicemen/Paramilitary candidate (EX) belongs to, will be reserved for this candidate, irrespective of his/her choices and seat category. Similarly, the last 03 seats in the category to which PWD candidate belongs to, will be reserved for this candidate, irrespective of their choices and seat category.
- (B) No complain of loss of reserved seat(s) due to the consequence of the horizontal reservation in the vertical reservation shall be entertained.

(C) If all the candidates of EX, OSP & PWDs belongs to the same category, the seat allocation will be made alphabetically as follows:

- I. Last seat in the category be first allotted to Ex-serviceman/Paramilitary.
- II. Next last 2 seats to be allotted to OSP and
- III. Finally, the last 3 seats to be allotted to PWDs.

Seat Availability and Sequence of Seat Allotment

Sl. No	Candidate's Category	Seat Shown/ Sequence of Allotment	Remarks
1.	UR	1. UR	All the choices will be shown irrespective of category fulfilling the criteria mentioned in section 2.2
2.	OBC - M	1. UR 2. OBC-M	
3.	OBC-P	1. UR 2. OBC-P	
4.	OBC-T	1. UR 2. OBC-T	
5.	SC	1. UR 2. SC	
6.	ST	1. UR 2. ST	

12.3.3 Conversion Rules as per rules of the state/UT:

Conversion will be applicable in the SPOT round only.

Other instructions:

- State domicile declaration to be obtained while registration
- Status of PWD candidate is to be captured at the time of registration
- Gender to be captured during registration since there are some exclusive girls' colleges /seats

12.3.4 Contact Details

For clarification on domicile conditions, format of caste certificates and other eligibility related details, office mentioned below should be contacted.

Name & Address of officer in- charge	Contact Number	e-mail addresses
Centre-in-Charge: Shri. H. Balkrishna Singh, Deputy Director (T&P), Office of The Controller of Technical Education, Govt. of Manipur, Government Polytechnic Campus, Takyelpat, Imphal-795001, Manipur	8974008467	hbalkrishna@gmail.com & techedn.manipur@gmail.com

12.4. State of Domicile: Meghalaya

12.4.1. Sample Seat matrix (as visible to student)

(Candidates are advised to give preferences to the seats earmarked to their particular category)

Inst. Location Col (1)	Inst Code Col (2)	Branch code Col (3)	UR	UR-PWD	ST (Khasi & Jaintia)	ST (Khasi & Jaintia)-PWD	ST (Garo)	ST (Garo)-PWD	Other ST & SC	Other SC & ST-PWD
West Bengal	001	ARC	0	0	0	0	0	0	0	0
Maharashtra	002	ARC	0	0	0	0	0	0	0	0

12.4.2 Candidate's category

- UR
- ST (Khasi & Jaintia)
- ST (Garo)
- Other ST & SC

(Only one option to be provided)

Any candidate qualifying and securing higher rank can claim a UR seat irrespective of category he/she belongs. A UR category candidate cannot claim a seat from reserved category.

Horizontal reservation which is to be taken from the vertical reservation above (if any candidate is available in the respective category) is as given below:

Differently abled (PWD) = 5% for PWD within the total reservation of various categories.

12.4.3 Seat Availability and Sequence of Seat Allotment

Sl. No.	Candidate's Category	Seat Shown / Sequence of Allotment	Remarks
1.	UR	1. UR	All the choices will be shown irrespective of category Fulfilling the criteria 2.2
2.	UR-PWD	1. UR 2. UR-PWD	
3.	UR-PWD	1. UR-PWD	
4.	ST (Khasi & Jaintia)	1. UR 2. ST(Khasi & Jaintia)	
5.	ST (Garo)	1. UR 2. ST(Garo)	
6.	Other ST & SC	1. UR 2. Other ST & SC	
7.	ST (Khasi & Jaintia)	1. ST (Khasi & Jaintia)	
8.	ST (Garo)	1. ST (Garo)	
9.	Other ST & SC	1. Other ST & SC	
10.	ST (Khasi & Jaintia) PWD	1. UR 2. UR-PWD 3. ST(Khasi & Jaintia) 4. ST (Khasi & Jaintia) PWD	

11.	ST(Garo) PWD	1. UR	
		2. UR-PWD	
		3. ST(Garo)	
		4. ST (Garo) PWD	
12.	Other ST & SC PWD	1. UR	
		2. UR-PWD	
		Other ST & SC	
13.	ST (Khasi & Jaintia) PWD	1. UR-PWD	
		2. ST(Khasi & Jaintia)	
		ST (Khasi & Jaintia) PWD	
14.	ST(Garo) PWD	1. UR-PWD	
		2. ST(Garo)	
		ST (Garo) PWD	
15.	Other ST & SC PWD	1. UR-PWD	
		Other ST & SC	

12.4.4 Conversion Rules as per rules of the state/UT

Conversion will be applicable in the SPOT Round

- ST (Khasi & Jaintia) to ST (Garo) and vice versa only.
- If PwD candidates are not available seat will be offered to respective categories in which PwD seat is reserved.

Other instructions

- State domicile declaration to be obtained while registration.
- Status of PwD candidate is to be captured at the time of registration.
- Gender to be captured during registration since there are some exclusive girls' colleges/seats

12.4.5 Contact Details

For clarification on domicile conditions, format of caste certificates and other eligibility related details, office mentioned below should be contacted.

Address	Mobile No.	Email Address
Centre-in-Charge: Shri F.B.S. Ramsiej, Joint Director of Higher & Technical Education (T), Directorate of Higher & Technical Education, Kennilworth Road, Near Shillong Public school, Laitumkhrah, Shillong-3, Meghalaya	7005037347	jtdirectortechncial@gmail.com/ f_ramsiej@rediffmail.com
Deputy-Centre-in-Charge: Shri. M.B. Pyngrope, Deputy Director of Higher & Technical Education (T), Meghalaya, Shillong	8787356011	dydhtetechmeghalaya@gmail.com/ marlon.pyngrope7@gmail.com

12.5. State of Domicile: Mizoram

12.5.1 Sample Seat matrix (as visible to student)

(Students are advised to give preferences to the seats earmarked to their particular category)

Inst. Location Col (1)	Inst. Cd Col (2)	Branch code Col (3)	Category 1	Category 1- PWD	Category 2	Category-2 PWD	Category 3	Category 3 PWD
West Bengal	001	ARC	0	0	0	0	0	0
Maharashtra	002	ARC	0	0	0	0	0	0

12.5.2 Candidate's category

- Consequent to the Affidavit filed on behalf of the State of Mizoram against the Guwahati High Court order in the matter of W.P.(C) No.285/2022, dated 08-04-2024, the Government of Mizoram notified as an interim measure in the Mizoram (Selection of Candidates for Higher Technical Courses) Rules, 2016. Henceforth, allotment of seats under the State quota meant for ST local permanent residents of Mizoram candidates will be purely on merit basis, irrespective of category (namely - Open Category, Category 1, and Category 2). The percentage of seat reserved and mode of allotment of seats for Category 3 and 4 will remain unchanged. This modification of rules will be applicable until amendments of the said rules are made.
 - ST Category (Local permanent residents of Mizoram – irrespective of Open category, Category 1, and Category 2)
 - Category 3
 - Category 4
- (Only one option to be provided).
- Horizontal reservation which is to be taken from the vertical Reservation above (if any candidate is available in the respective Category) is as given below:
- Differently abled (PWD) = 01 seat Open Category

12.5.2 Seat Availability and Sequence of Seat Allotment:

Sl. No.	Candidate's Category	Seat Shown/Sequence of Allotment	Remarks
1	ST Category	ST Category	All the choices will be shown irrespective of category Fulfilling the criteria 2.2
2	ST Category- PWD	1. ST Category 2. ST Category- PWD	
3	Category 3	1. Category 3	
4	Category 4	Category 4	

12.5.3 Conversion Rules as per rules of the state/UT

Conversion will be applicable in Spot round (After sliding and allotment)

- I. All seats initially belong to ST Category
- II. Vacant seats of Category-3 are given to candidates of ST category
- III. Vacant seats of Category-4 are given to candidates of ST category
- IV. Vacant seats of PWD (ST category, Category 3 & Category 4) are given to candidates of ST.

12.5.4 Other instructions

- State domicile declaration to be obtained while registration
- Status of PWD candidate is to be captured at the time of registration
- Gender to be captured during registration since there are some exclusive girl's colleges/seats

As per rules of the state

All applicants shall be classified as follows for the purpose of allotment of seats:

- a. ST Category (Children of local permanent Schedule Tribe (ST) (Mizo) residents of the State of Mizoram and children of other local permanent Schedule Tribe (ST) (Non-Mizo) residents of the State of Mizoram.)
- b. Children of other Non-Schedule Tribe (Non-ST) permanent residents of the State of Mizoram and children of parents who are serving under Govt. of Mizoram / autonomous bodies etc. as Category-III
- c. Children of central / other State Govt. employees not permanently staying in Mizoram as Category-IV.

Explanation: For the purpose of this sub-rule:

The term “ST Category” shall include candidates belonging to any of the Scheduled Tribes (STs) of Mizoram who have been permanently residing within the State.

The term “Mizo” shall mean those who are Zo-ethnic indigenous people of the State of Mizoram and have been residing permanently in the State and the term “Non-Mizo” shall mean Non-Zo-ethnic Schedule Tribe (ST) people of the State of Mizoram and have been residing permanently in the State.

12.5.5 Contact Details

For clarification on domicile conditions, format of caste certificates and other eligibility related details, office mentioned below should be contacted.

Name, designation and address of the officer	Mobile No.	Email Address
Centre-in-Charge: Er. F LALFAKZELA, Technical Wing of Higher & Technical Education, Lily Veng, Chaltlang, Aizawl Mizoram-796012	9862131194	pakeuhva1977@gmail.com
Deputy centre-in-charge: Er. LALENPUIA Office of the Joint Director (T) , Higher & Technical Education, Chaltlang Lily Veng, Aizawl, Mizoram	9612766098	enpuia19775@gmail.com

12.6 State of Domicile: -Nagaland

12.6.1 Sample Seat Matrix (as visible to student)

(Candidates are advised to give preferences to the seats earmarked to their particular category)

Inst. Location Col (1)	Inst Code Col (2)	Branch Code Col (3)	ST	ST-PWD	ST-BT	ST-BT PWD	CAT 3	CAT3 PWD
West Bengal	001	ARC	0	0	0	0	0	0
Maharashtra	002	ARC	0	0	0	0	0	0

Candidate's category

- Category 1 (ST- Nagaland)
- Category 2 (ST-BT Nagaland)
- Category 3 (General)
- Category 3 (Non-Indigenous SC)
- Category 3 (Non-Indigenous ST)

(Only one option to be provided)

**The status of SC/ST for Category 3 candidates shall only be for relaxation of educational qualification. Allotment of seat will be on the basis of CRL of JEE (main) 2025 only.*

Un-Reserved Seats means Seats open for Indigenous ST of Nagaland i.e. 85% of total seats. Reserved Seats means Seats open for Indigenous ST of Nagaland i.e. 15% of total seat. Horizontal reservation which is to be taken from the vertical reservation above (if any candidate available in the respective category) is as given below: Differently abled (PWD) = 5% seat.

12.6.2 Eligibility Qualification

S. No	Candidate's Category	Class XII marks/percentage
1	Category 1 (ST-Nagaland)	As per section 2.2
2	Category 2 (ST-Backward Nagaland)	
3	Category 3 (General, Non-indigenous SC, ST)	

Category- 1	Members of recognized Indigenous Scheduled Tribes of Nagaland as notified by the Government from time to time (As table I).
Category- 2	Members of recognized Backward Tribes (BT) of Nagaland as notified by the Government from time to time (As table II).
Category- 3	<p>a. Candidates belonging to the non-local Indigenous Inhabitants of Nagaland as per P&AR Department Notification No. AR-8/8/76 dated 28th April, 1977.</p> <p>b. Children of Non-Local State Government employees and children of All India Service Officers borne on Nagaland Cadre. To be eligible under Category 3(b), the candidate should have appeared/passed class X/XII or equivalent from any of the schools within Nagaland and his/her parent(s) should have been residing and posted in Nagaland for at least 3(three) years or more. Both the criteria should be fulfilled.</p>

LIST OF RECOGNISED TRIBES OF NAGALAND

Category- 1 (TABLE-1)	
1. ANGAMI	6. GARO
2. AO	7. MIKIR
3. LOTHIA	8. KUKI
4. SUMI	9. KACHARI
5. RENGMA	

Note: The 1313 people belonging to the **Rongmei** tribe already identified by the Government of Nagaland through special enumeration process as having permanently settled in the present territory of Nagaland prior to 01- 12-1963 along with their Legitimate descendants to be under Category-1.

Category- 2 (TABLE-2)	
1. CHAKHESANG	6. POCHURY
2. CHANG	7. SANGTAM
3. KHAMNIUNGAN	8. YIMCHUNGER
4. KONYAK	9. ZELIANG
5. PHOM	10. SUMI (KIPHIRE)
11. TIKHIR	

12.6.3 Seat Availability and Sequence of Seat Allotment

- Rule 1 All candidates from Category- 1 and Category- 2 are eligible for seat allocation in order of merit for the Reserved seats i.e. Category-2 candidates.
- Rule 2 In every discipline (e.g. Civil, Mechanical, Computer Science & Engineering (etc) only 1 (one) seat per tribe will be allotted in order of merit for the Reserved seats. i.e. Category - 2 candidates
- Rule 3 If any vacancy seat(s) arise from Reserved seats (category 2 + PWD candidates) after completion of round 1 and round 2, the vacant seats would still be filled up as per rule 1 and 2 in Spot Round. Even after applying such relaxation during spot round, if the seat still remains vacant, the reserved seats would be de-reserved during the Spot Round counselling and the vacant seats would be allotted to category 1 based on the JEE (main) merit during the spot round counseling.
- Rule 4 If any seat remains unfilled even after applying rule 3, the seat would be offered to category 3 candidates based on JEE (Main) merit during the spot round.

12.6.4 Other instructions

- State domicile declaration to be obtained while registration.
- Status of PWD candidate is to be captured at the time of registration.
- Gender information to be captured during registration since there are some exclusive girls' college/seats.
- The seats under CSAB-NEUT are allotted to the State of Nagaland by the Government of India, Ministry of Education, New Delhi. Candidates are advised to check the eligibility criteria of each Institute along with branch before filling online choice exercise. It is to be iterated that the eligibility criteria and fee structure varies from Institute to Institute across the States.
- The seat matrix is made available in the official website of CSAB-NEUT or the official website of Directorate of Technical Education (dtenagaland.org.in).

For clarification on domicile conditions, format of caste certificates and other eligibility related details, office mentioned below should be contacted.

Name, Designation and Address of the Officer	Phone NO	Mobile NO.	Email Address
Centre-in-Charge: David Tsela, Joint Director, Directorate of Technical Education Thizama Road, Kohima- 797004 Nagaland	370-2270409	7005405301 9436077745 6009747700	dtenagaland@gmail.com dao81275@gmail.com
Deputy-Centre-in-Charge: Shri Weprenyi Khutso, OSD, Directorate of Technical Education Thizama Road, Kohima- 797004 Nagaland			

12.7 State of Domicile: Sikkim

12.7.1 Seat Availability and Sequence of Seat Allotment

Step	Action
1	First choice of seat and institute is given to candidate on top of merit list.
2	Thereafter, the choice of seat and institute is given to candidate on top of merit list of the BL category, then to PT, then to Central OBC, then to State OBC, then to ST, then to SC, then to Others, and thereafter to Merit in cyclic manner till the seats are available for these categories.
3.	‘Others’ category will be considered after all other categories/community allotment is over.
4.	In case, there is no candidate against a particular category, the seat is allotted to the candidate appearing on top of general merit list existing at that time.
5.	Currently roster method is being followed for allotment of seats from category 1 to 7, except Others category. Others category will be allotted after completion of all the cycles of roster based allotment.
6.	For BPL, one seat is being allotted in BL, Central OBC, state OBC, and ST categories each.
7.	Vacant seats in each category get converted to open category in the spot round.

12.7.2. Principle of roster for allotment of Engineering seats for Sikkim

Seats	Community wise roster pattern
1	Merit
2	BPL/BL
3	PT
4	BPL/OBC (Central OBC)
5	BPL/OBC (State OBC)
6	BPL/ST
7	SC
8	Merit
9	BL
10	PT
11	OBC (Central OBC)
12	OBC (State (OBC)
13	ST
14	SC
15	Merit
16	BL

17	OBC (Central OBC)
18	OBC (State (OBC)
19	ST
20	Merit
21	BL
22	OBC (Central OBC)
23	OBC (State (OBC)
24	ST
25	BL
26	OBC (Central OBC)
27	OBC (State (OBC)
28	ST
29	BL
30	OBC (Central OBC)
31	OBC (State (OBC)
32	BL
33	OBC (Central OBC)
34	OBC (State (OBC)
35	Others
36	Others

12.7.3 Principle of roster for allotment of B. Arch seats for Sikkim

Seats	Community wise roster pattern
1	Merit
2	Merit
3	Merit
4	Merit

12.7.4 Community wise reservation Policy of State Government (Total seats: 36)

Sl. No.	Community	% of reservation	No. of seats
1	Merit	10%	4
2	BL	20%	7
3	PT	5%	2
4	OBC (Central OBC)	20%	7
5	OBC (State OBC)	20%	7
6	ST	13%	5
7	SC	7%	2
8	Others	5%	2
			36

Abbrev:

BL: Bhutia and Lepcha PT: Primitive Tribe BPL: Below Poverty Line

Categories to be captured during registration:

1. Merit
2. BL Without BPL
3. BL-BPL
4. PT
5. OBC(Central List) Without BPL

6. OBC(Central List-BPL)
7. OBC(State List) Without BPL
8. OBC(State List)-BPL
9. ST Without BPL
10. ST-BPL
11. SC
12. Others

BL: Bhutia and Lepcha

PT: Primitive Tribe

OBC (CL): Central OBC

BPL: Below Poverty Line

Others – “Others” category is (i) children of Business Community holding valid trade license in the name of the father (ii) children whose mother possesses Sikkim Subject Certificate or Certificate of Identification but father does not (iii) children of State Government Employees who do not possess Sikkim Subject Certificate or Certificate of Identification and (iv) local candidates who fall under Creamy Layer category of Other Backward Classes(Central)/Other Backward Classes (State) who have not qualified in Merit category.

Other instructions

12.7.4.1 State domicile declaration to be obtained while registration

12.7.4.2 Gender to be captured during registration since there are some exclusive girls’ colleges/seats.

12.7.5 Contact Details

For clarification on domicile conditions, format of caste certificates and other eligibility related details, office mentioned below should be contacted.

Name, Designation and Address of the Officer	Mobile NO.	Email Address
Centre-in-Charge: Mr. Ujjwal Rai, Additional Secretary/Director, Higher & Technical Education, Education Department, Tashiling, Secretariat, Government of Sikkim, Gangtok.	9434033201	techeduskm@gmail.com
Deputy Centre-in-Charge: Mrs. Bibhuti Pradhan, Additional Secretary, Higher & Technical Education, Education Department, Tashiling Secretariat, Government of Sikkim, Gangtok.	9734042435	

12.8 State of Domicile: -Tripura

12.8.1 Seat matrix: Given in item no. section 13

Candidate's category:

- UR
- ST
- SC

(Only one option to be provided)

The status of SC/ST candidates shall be only for relaxation of educational qualification. Allotment of seat will be on the basis of OPEN CRL rank of JEE (Main) 2025 only.

12.8.2 Seat Availability and Sequence of Seat Allotment:

Sl.No.	Candidate's Category	Seat Shown/ Sequence of Allotment	Remarks
1.	UR	UR	All the choices will be shown irrespective of category Fulfilling the criteria 2.2
2.	UR-PWD	UR UR-PWD	
3.	ST	UR ST	
4.	ST-PWD	UR UR-PWD ST ST-PWD	
5.	SC	UR SC	
6.	SC-PWD	UR UR-PWD SC SC-PWD	

12.8.3 Seat Allotment to PwD Candidates: Horizontal reservation taken from the vertical reservation shown above, and seats will be allocated as per following guideline:

- Out of total available seats (49) for this academic year, not less than 5% seat (i.e. three (03) seats) has been kept reserved for PwD candidate irrespective of caste category in 3 blocks i.e. block 1 to 20 <1 seat>, in block 21 to 40 <1 seat>, in block 41 to 49 <1 seat>.
- For allotment of PwD seats in the counseling, separate internal common merit lists for PwD candidates will be prepared.
- During counseling, the eligible PwD candidates shall be allotted seat as per PwD merit list and the last available seat in respective block of concerned caste category shall be kept reserved for the concerned caste category PwD candidate.

12.8.4 Other instructions:

- State domicile declaration to be obtained while registration.
- Status of PwD candidate is to be captured at the time of registration.
- Gender to be captured during registration since there are some exclusive women's colleges/seats

NOTES:

1. Candidates seeking / expecting admission in B.Arch. courses may be asked for NATA score (as prescribed by CoA), hence candidates are advised to get in touch with Institute where they are expecting their allotment for any such additional requirement for admission.

2a. Allotment of 3 (three) seats reserved for candidates of PwD category to the PwD candidates, if any, has to be completed first before proceeding for the normal allotment process.

2b. All 49 seats will be shown to the candidates of Pwd category

12.8.5. Contact Details:

Clarification on domicile conditions, format of caste certificates and other eligibility related details, office mentioned below should be contacted.

Address	Phone NO.	Email Address
Centre-in-Charge: A. Debbarma, Director, Higher Education, Directorate of Higher Education, 1st Floor, Shiksha Bhawan, Office Lane, Agartala, Tripura – 799001.	9436136195	dir.hed-tr@gov.in
Deputy Centre-in-Charge: Shri Biswajit Majumder, OSD (Technical), Directorate of Higher Education, 1 st Floor, Shiksha Bhawan, Office Lane, Agartala, Tripura (West) – 799001	9774310557	osd.dhe-tr@gov.in

12.9 State of Domicile: - Andaman Nicobar Islands

12.9.1 Sample Seat matrix (as visible to student)

(Students are advised to give preferences to the seats earmarked to their particular category)

Inst. Location Col (1)	InstCd Col (2)	Brcd Col (3)	Category 1	Category PWD	Category II	Category II- PWD	Category III (a)	Category III(a)- PWD
West Bengal	001	ARC	0	0	0	0	0	0
Maharashtra	002	ARC	0	0	0	0	0	0

Candidate's category

1. Category I
2. Category II
3. Category III (a)
4. Category III (b)
5. Category IV
6. Category V

(Only one option to be provided)

Horizontal reservation which is to be taken from the vertical reservation above (if any candidate is available in the respective category) is as given below:

Differently abled (PWD) = 5 % seats (5 seats)

12.9.2 Seat Availability and Sequence of Seat Allotment of Branch / Discipline

- 12.9.2.1 Preparation and display of merit list of each category.
- 12.9.2.2 Allotment of branch-wise seats to Category-I, II, III(a), III(b), IV.
- 12.9.2.3 Preparation of merit list of Category –V (combined merit list of candidates from all category. This will be subject to the condition that the candidates in this category have studied the last two years in the Islands and passed the qualifying examination from a school in the Islands).

12.9.3 Allotment of Colleges

- Preparation of combined merit list of Category-I, III(a), III(b) & IV and allotment of college on the basis of preference as per merit and eligibility based on MHA's direction vide letter dated 29.02.1988.
- Allotment of left-over college branch wise other students of Category-II on the basis of preference as per merit.
- Allotment of left-over college branch wise other students of Category-V as per merit.
NOTE: Category III (a+b) is not an individual category, but it is a combined merit of Category III(a) and III(b). The earmarked seats are to be allotted under respective category i.e. III (a) or III (b), then the seats earmarked under Category III (a+b) is to be utilized from the combined merit of Category III (a+b).

12.9.4 Allotment against surrendered/not accepted seat/college after first allotment

- Surrendered/not accepted seat/college will be allotted to the next candidate from the respective category as per merit.
- In case candidates are not available in the respective category, the seat/college will be transferred to Category-V for allotment

Sl. No.	Candidate's Category	Seat Shown/Sequence of Allotment	Remarks
1.	Category I	1. Category I	All the choices will be shown irrespective of category Fulfilling the criteria 2.2
2.	Category I PWD	1. Category I 2. Category I PWD	
3.	Category II	1. Category II	
4.	Category II PWD	1. Category II 2. Category II PWD	
5.	Category III(a)	1. Category III(a)	
6.	Category III(a) PWD	1. Category III(a) 2. Category III(a) PWD	
7.	Category III(b)	1. Category III(b)	
8.	Category III(b) PWD	1. Category III(b) 2. Category III(b) PWD	
9.	Category III(a+b)	1. Category III(a+b)	
10.	Category III(a+b) PWD	1. Category III(a+b) 2. Category III(a+b) PWD	
11.	Category IV	1. Category IV	All the choices will be shown irrespective of category Fulfilling the criteria 2.2
12.	Category IV PWD	1. Category IV 2. Category IV-PWD	
13.	Category V	1. Category V	
14.	Category V PWD	1. Category V 2. Category V-PWD	

12.9.5 Conversion Rules as per rules of the state/UT

- Conversion will be applicable as mentioned above.
- In addition to above, the PWD conversion rules is as follows: -
 - I. If PWD candidates are not available under reserved category (i.e. Category-I PWD/ Category-II PWD/ Category III A PWD/ Category III B PWD/ Category III A+B PWD/ Category-IV PWD) then the seat shall be allotted to non-PWD candidate of that category (Category-I/ Category-II/ Category III A/ Category III B/ Category-III A+B/ Category-IV).
 - II. If still the seat remains unutilized, it shall be allotted to Category-V PWD candidate.
 - III. If PWD candidate under Category-V is not available, then the seat shall be allotted

to non-PWD candidate of Category-V as per merit.

12.9.6 Other instructions

- State domicile declaration to be obtained while registration
- Status of PWD candidate is to be captured at the time of registration
- Gender to be captured during registration since there are some exclusive girls' colleges/ seats

12.9.7 Eligibility Criteria

Category	Eligibility
Category - I	Tribals
Category – II	Deputationists and Central Government employees with transfer liability to serve outside the Union Territory provided the candidates in his category have studied the last two years in the Islands and passed the qualifying examination from a school in the Islands.
Category - III	Settlers who were settled prior to 1942 and those who were settled under various rehabilitation schemes introduced after re-occupation of the Islands. The seats in this category will be allocated as under:- (a) Pre-1942settlers (b) Others Settlers (c) Seat to be allocated on the basis of combined merit of (a) &(b) above.
Category - IV	Other locals who do not fall under (I) (II) or (III) above and such Central Government Employees having no Transfer liability to serve outside the Union Territory, provided all have had 10 years education in the Islands.
Category - V	General merit quota opens to all the residents of A&N Islands irrespective of any classification. This will be subject to condition that the candidates in this category have studied the last two years in the Islands and passed the qualifying examination from a school in the Islands.

12.9.8 Contact Details:

For clarification on domicile conditions, format of caste certificates and other eligibility related details, office mentioned below should be contacted.

Name, Designation and Address of the Officer	Phone NO	Mobile No	Email Address
Centre-in-Charge: Shri K. Ajit Kumar, Deputy Secretary (Hr. Edn), Andaman & Nicobar Administration, Development-IV Section, Secretariat, Sri Vijaya Puram - 744101	03192-231023	9434260382	assistantsecretaryhredn@gmail.com
Deputy Centre-in-Charge: Shri R.Raji, Head Clark, Andaman & Nicobar Administration, Development-IV Section, Secretariat, Port Blair - 744101		9474219169	

12.10 State of Domicile: - Dadra Nagar Haveli

12.10.1 Sample Seat matrix (as visible to student)

(Students are advised to give preferences to the seats earmarked to their particular category)

Inst. Location Col (1)	Inst Code Col (2)	Branch code Col (3)	UR	UR- PWD	OBC	OBC- PWD	SC	SC- PWD	ST	ST- PWD
West Bengal	001	ARC	1	0	0	0	0	0	0	0
Maharashtra	002	ARC	0	1	0	0	1	0	0	0

12.10.2 Candidate's category

- UR
- OBC
- SC
- ST

(Only one option to be provided)

Horizontal reservation which is to be taken from the vertical reservation above (if any candidate is available in the respective category) is as given below:

Person with Disabilities (PWD) = 01 seat

12.10.3 Seat Availability and Sequence of Seat Allotment

Sl. No	Candidate's Category	Seat Shown/ Sequence of Allotment	Remarks
1.	UR	1. UR	All the choices will be shown irrespective of category Fulfilling the criteria 2.2
2.	UR - PWD	1. UR 2. UR-PWD	
3.	UR-PWD	1. UR-PWD	
4.	OBC	1. UR 2. OBC	
5.	OBC-PWD	1. UR 2. UR-PWD 3. OBC 4. OBC-PWD	
6.	OBC-PWD	3. UR-PWD OBC-PWD	
7.	SC	1. UR 2. SC	
8.	SC	1. SC	
9.	SC-PWD	1. UR 2. UR-PWD 3. SC 4. SC-PWD	
10.	SC-PWD	1. UR-PWD 2. SC 3. SC-PWD	

11.	ST	1. UR 2. ST	
12.	ST	1. ST	
13.	ST-PWD	1. UR 2. UR-PWD 3. ST 4. ST-PWD	
14.	ST-PWD	1. ST-PWD 2. ST 3. ST-PWD	

12.10.4 Conversion Rules as per rules of the state/UT

Conversion will be applicable in spot round.

- I. ST to SC vacant seats and vice versa
- II. OBC vacant seats to General
- III. SC/ST vacant seats to General
- IV. PWD vacant seat to the other candidate belonging to respective category

12.10.5 Other instructions

- 12.40.4.1 State domicile declaration to be obtained while registration
- 12.40.4.2 Status of PWD candidate is to be captured at the time of registration
- 12.40.4.3 Status of Priority of candidate is to be captured at the time of registration
- 12.40.4.4 Gender to be captured during registration since there are some exclusive girls' colleges /seats

12.10.6 Eligibility Criteria

The allotment of the Central Pool Reserved Seats will be made in the following order of priority:

First Priority:

Applicant(s) whose parents/ guardian (in case Father and Mother are not alive) are Domicile of Dadra and Nagar Haveli District of UT of Dadra and Nagar Haveli and Daman and Diu the applicant has studied continuously from Class 8th to 12th in any of the recognized school of this Dadra and Nagar Haveli District.

Second Priority:

If the seats remain vacant after allotment of seats to candidates belonging to the first priority, then the applicant (s) whose parents/ guardian (in case Father and Mother are not alive) are Domicile of Dadra and Nagar Haveli District of UT of Dadra and Nagar Haveli and Daman and Diu and candidates have studied in any recognized educational institution.

Third Priority:

If the seats remain vacant even after allotment of seats to candidates falling in first and second priority, they will be offered to an

applicant(s) whose parents/ guardian (in case Father and Mother are not alive) are employees (regular / on deputation/ on transfer) of the UT Administration / Central Government/ UT PSUs/ Central PSUs/ Nationalized Bank/ Cooperative Bank and are posted in Dadra and Nagar Haveli District continuously for the past 5 years as on the last date of application and the applicants have studied in a recognized school of Dadra and Nagar Haveli continuously from class 10th to 12th standard. In case of Bank employee their Headquarter shall be Dadra & Nagar Haveli District.

Fourth Priority:

If the seats even remain vacant after allotment of seats to candidates falling in the first, second and Third priority, then the all the other eligible applicants will be considered in Fourth priority.

12.10.7 For clarification on domicile conditions, format of caste certificates and other eligibility related details, office mentioned below should be contacted.

Name, Designation and Address of the Officer	Mobile No.	Email Address
Centre-in-Charge: Shri. Lalit V. Solanki, Principal, Dr. B.B.A. Government Polytechnic, Department of Higher & Technical Education, Karad (Silvassa)-396240	9427861261	lalitsolankidaman@yahoo.in
Deputy Centre-in-Charge: Dr. Bikram K. Dandapat Vice Principal, Dr. B.B.A. Government Polytechnic, Department of Higher & Technical Education, Karad (Silvassa)-396240	8460259963	bikramkeshori_d@yahoo.com

12.11 State of Domicile: Daman and Diu

12.11.1 Sample Seat Matrix (As visible to students):

Inst. Location Col (1)	Inst. Code Col (2)	Branch code Col (3)	UR	UR-PWD	UR-EWS	OBC	OBC -PWD	SC	SC-PWD	ST	ST- PWD
West Bengal	001	ARC	1	0	0	0	0	0	0	0	0
Maharashtra	002	ARC	0	0	1	1	0	0	0	0	0
.....											

12.11.2 Candidate's Category:

- General (UR)
- OBC
- SC
- ST
- EWS

(only one option to be provided)

Horizontal reservation which is to be taken from the vertical reservation above (if any candidate is available in the respective category) is as given below:

Differently abled (PWD) = 01seat

12.11.3 Seat Availability and Sequence of Seat Allotment

Sr. No.	Candidate's Category	Seat Shown / Sequence of Allotment	Remarks
1.	UR	1. UR	All the choices will be shown irrespective of category Fulfil the criteria of 2.2
2.	UR-PWD	1. UR 2. UR-PWD	
3.	UR-PWD	1. UR-PWD	
4.	UR-EWS	1. UR 2. UR-EWS	
5.	UR-EWS	1. UR-EWS	
6.	OBC	1. UR 2. OBC	
7.	OBC-PWD	1. UR 2. UR-PWD 3. OBC 4. OBC-PWD	
8.	OBC-PWD	1. UR-PWD 2. OBC-PWD	
9.	SC	1. UR 2. SC	
10.	SC	1. SC	
11.	SC-PWD	1. UR 2. UR-PWD 3. SC 4. SC-PWD	
12.	SC-PWD	1. UR-PWD 2. SC	

		3. SC-PWD	
13.	ST	1. UR	
		2. ST	
14.	ST	1. ST	
15.	ST-PWD	1. UR	
		2. UR-PWD	
		3. ST	
		4. ST-PWD	
16.	ST-PWD	1. ST-PWD	
		2. ST	
		3. ST-PWD	

12.11.4 Conversion Rules as per rules of the state/UT

Conversion will be applicable in Round-2 and Spot round (After sliding and allotment)

- I. ST to SC vacant seats and vice versa
- II. OBC vacant seats to General (UR)
- III. SC/ST vacant seats to General (UR)
- IV. PWD vacant seats to General (UR)
- V. EWS vacant seats to General (UR)

12.11.5 Other instructions

- State domicile declaration to be obtained while registration
- Status of PWD candidate is to be captured at the time of registration.
- Gender to be captured during registration since there are some exclusive girls colleges/seats.
- Status of Priority of candidate captured is to be at the time of registration.
- Seats to be allotted in round-1 & round-2 by CSAB 2025 to the candidates shall be reported at the reporting centre endorsement at every round of allotted seats are compulsory. Hence the seat matrix will be verified both side of the hosting states and beneficiary state /UTs.

12.11.6 Eligibility Criteria

a) First Priority:

Applicants whose parents/guardians (in case Father and Mother are not alive) are Domicile of Daman & Diu District of the UT of DNH and Daman & Diu and the applicants has studied continuously from Class 8th to 12th in any of the recognized school of this UT.

b) Second Priority:

If the seats remain vacant after allotment of seats to applicants belonging to the first priority, then the applicants(s) whose parents/ guardian (in case Father and Mother are not alive) are Domicile of the Daman & Diu District of UT of DNH and Daman & Diu and applicants has studied in any recognized educational institution.

c) Third Priority:

If the seats remain vacant even after allotment of seats to applicants falling in first and second priority, they will be offered to applicants whose parents/guardian (in case Father and Mother are not alive) are employees (regular/on deputation/on transfer) of the UT Administration/Central Government/UT PSUs/Central PSUs/ Nationalized Banks/Cooperative Banks and are posted in Daman & Diu continuously for the past 5

years as on the last date of application and the applicants have studied in a recognized school of Daman and Diu continuously from class 10th to 12th standard. In case of Bank Employees, their Headquarter shall be Daman or Diu.

d) **Fourth priority**

If the seats even remain vacant after allotment of seats to applicants falling in the First, Second and Third priority, then all the other eligible applicants will be considered in Fourth Priority.

12.11.7 Contact Details

For clarification on domicile conditions, format of caste certificates and other eligibility related details, office mentioned below should be contacted:

Name & Designation of Officer	Landline No.	Mobile No.	Email ID
<u>Centre-in-Charge:</u> Dr. Avinash R Chaudhari, Centre Incharge, Principal, Government Engineering College, Daman, Varkund, Mota Falia, Nani Daman, Daman-396210	7433008373	9426888068	avinashchaudhari17@yahoo.com/ avinash.chaudhri@ddd.gov.in/
<u>Deputy-Centre-in-Charge</u> Mr. Pushparaj R Jiwanapurkar, Dy. Centre Incharge, Assistant Professor Department of Mechanical Engineering, Government Engineering College Daman		9579111608	p.jiwanapurkar@gmail.com

12.12 State of Domicile: -Ladakh

12.12.1 Sample Seat matrix (as visible to student)

(Students are advised to give preferences to the seats earmarked to their particular category)

Inst. Location Col (1)	InstCdCol (2)	Bred Col (3)	UR (Open category)	ST	SC	ALC	EWS
West Bengal	001	ARC	0	0	0	0	0
Maharashtra	002	ARC	0	0	0	0	0

12.2.2 Candidate's Category:

- Open category (UR)
- ST
- SC
- ALC (residents of areas adjoining Line of Actual Control)
- EWS

12.2.3 Seat Availability and Sequence of Seat Allotment

Sl.No.	Candidate's Category	Seat Shown/ Sequence of Allotment	Remarks
1.	UR	1. UR	All the choices will be shown irrespective of category Fulfilling the criteria 2.2
2.	ST	1. UR 2. ST	
3.	SC	1. UR 2. SC	
4.	ALC	1. UR 2. ALC	
5.	EWS	1. UR 2. EWS	

12.2.3 Other instructions:

- State domicile declaration/Ladakh Resident Certificate (LRC) to be obtained while registration.
- Schedule Tribe (ST) Certificate of the candidate is to be captured at the time of registration.

12.2.4 Contact Details

Name, Designation and Address of the Officer	Mobile No.	Email Address
Centre-in-Charge: Mr. Rizwan Ali, Assistant Professor, Physics, Govt. Degree College Drass, Kargil, Ladakh-194103	8800873364	rizwanali.phy02@gmail.com
Co-Centre-in-Charge: Mr. Amjad Hussain Assistant Professor, Mathematics, EJM College, Leh, Ladakh	7889587001	amjadhussainjd@gmail.com

12.13 State of Domicile: -Lakshadweep

12.13.1 Sample Seat matrix (as visible to student)

(Students are advised to give preferences to the seats earmarked to their particular category)

Inst. Location Col (1)	InstCdCol (2)	Brcd Col (3)	UR	UR PWD -	Cat 1	Cat 2	Cat 3
West Bengal	001	ARC	0	0	0	0	0
Maharashtra	002	ARC	0	0	0	0	0

12.13.2 Candidate's category

- General (UR)
- Category 1(ST)
- Category 2 ST*: (Native of Lakshadweep, not Scheduled Tribe (ST), but father or mother ST, passed Board Examination from an Institution in Islands or from the Institution where his/her parent posted.)
- Category 3 OPEN

(Only one option to be provided)

* The status of SC/ST for Category II & III candidates shall be only for relaxation of educational qualification. Allotment of seat will be on the basis of OPEN CRL rank of JEE (Main) 2025 only.

Horizontal reservation which is to be taken from the vertical reservation above (if any candidate is available in the respective category) is as given below:

Differently abled (PWD) =01 seat

12.13.3 Seat Availability and Sequence of Seat Allotment

Sl. No	Candidate's Category	Seat Shown / Sequence of Allotment	Remarks
1.	UR	1.UR	All the choices will be shown irrespective of category Fulfilling the criteria 2.2
2.	UR-PWD	1. UR 2. UR-PWD	
3.	UR-PWD	1. UR-PWD	
4.	Category 1	1. UR 2. Category1	
5.	Category 1	Category 1	
6.	Category 1- PWD	1. UR 2. UR-PWD 3. Category1 4. Category-PWD	
7.	Category 1- PWD	1. UR-PWD 2. Category1 3. Category PWD	

8.	Category 2	1. Vacant seats of Category 1	All the choices will be shown respective of category No allotment in first round Allotment on vacant category- 1 seats if lying vacant after sliding and allotment to Category-1 candidate in second round
9	Category 3	1. Vacant seats of Category 1 & category	All the choices will be shown respective of category No allotment in first round Allotment on vacant category-1seats if lying vacant after sliding and allotment to Category-1 candidate in second round, and allotment to Category-2candidates in second round

12.13.4 Conversion Rules as per rules of the state/UT

Conversion will be applicable in Spot Round

- i. All seats (except those indicated under UR category) initially belong to Category-1
- ii. Vacant seats of Category-1 are given to candidates of Category-2
- iii. If seats are vacant after allotment to Category-2, they are allotted to Category- 3
- iv. If seats are vacant after allotment to Category-3, they are allotted to UR. Same rule applies to PWD
 - a) If there are no candidates in URPWD, then seat will go to category 1 PWD
 - b) If there are no candidates in category 1 PWD, then seat will go to category 2 PWD.
 - c) If there are no candidates in category 2 PWD then seat will go to category 3 PWD.
 - d) If there are no candidates in category 3 PWD, then seat will go to UR.

12.13.5 Other instructions

- (i) State domicile declaration to be obtained while registration
- (ii) Status of PWD candidate is to be captured at the time of registration
- (iii) Gender to be captured during registration since there are some exclusive girl's colleges/seats

As per state rule

Category-1: Schedule Tribe candidates of Lakshadweep

Category-2: Native of Lakshadweep, not Scheduled Tribe (ST), but father or mother ST, passed Board Examination from an Institution in Islands or from the Institution where his/her parent posted.

Category-3: Wards of employees (Not the native of Lakshadweep) working under Lakshadweep Administration, passed Board Examination from an institution in islands or from the institution where his/her parent posted.

UR: - Any student from Lakshadweep qualifying and securing higher rank can claim open seat irrespective of category to which he/she belong, including those who are in category-1, 2, 3.

12.13.5 Contact Details

For clarification on domicile conditions, format of caste certificates and other eligibility related details, office mentioned below should be contacted.

Address	Phone No	Mobile No.	Email address
<u>Centre-in-Charge:</u> Dr Jayaprakash P. Director, Directorate of Technical Education, Kerala, Thiruvananthapuram, Kerala- 695023	0471-2561313	9497609509	dtekerala@gmail.com sjdecs2023.dte@gmail.com
<u>Deputy-Centre-in-Charge:</u> Dr Indulal S Deputy Director, Directorate of Technical Education Kerala, Thiruvananthapuram 695023		9349920118	dd.dtekerala@gmail.com

12.14 State of Domicile: NERIST, Nirjuli, Itanagar, Arunachal Pradesh

12.14.1 Reservation of seats for admission

Reservation of seats (see Annexure-I: Reservation of seats with its description) is put under four different categories. A candidate seeking / claiming admission against a seat under any of the categories shall have to produce relevant certificate(s) at the time of counselling / admission. The categories are as under:

- (i) State-quota: For candidates who belong to any of the 8(Eight) North Eastern States as per the reservation policy of the respective State Government;
- (ii) All India-quota: For candidates who belong to any of the States of India; and
- (iii) PD-quota: For candidates with 40 to 75% Physical loco-motor Disability (PD) belonging to any of the NE of India.
- (iv) EWS quota: For candidates who belong to EWS category of any State of India, 10% of total seats are reserved as per GoI rules.

The distribution of seats is made as under:

Out of the total number of seats for direct admissions,

- 80% of seats are reserved for candidates of the 8(Eight) North Eastern States (10% for each State) as State-quota.
 - 7% of the total seats are filled up with Permanent Residence Certificate (PRC) holders of these 8 (Eight) North Eastern States on Merit basis.
 - 3% of the total seats are reserved for Physical Locomotor Disabled (PD) persons under PD-quota. In case of non-availability of PD candidate, the seat will be filled up from PRC holders on merit basis.
 - 10% of the total seats are filled up with candidates under All India-quota.
 - Over & above ,10% of total seats are reserved for EWS category as per GoI rules.
- Reservation of Seats with its description (Annexure-I): Admissions in B. Tech courses are on the basis of total seats allotted to the four different categories. So, an applicant must choose an appropriate reservation category based upon his/her eligibility amongst the description of reservation of seats.
- Reservation of seats under All India is open to all applicants (Indian Nationals), if they desire so, for a seat under such categories.

Important Note: Any deviation in documentary proof for the reservation category mentioned / chosen by an Applicant in his/her Application shall lead to summarily rejection of his/her candidature. Proof of eligibility against a reservation category, other than All India General category candidates, must be produced at the time of counseling/admission.

12.14.2 Reservation of Seats with its description

Annexure-A.

State	% of seat	Description of Reservation of seats
Arunachal Pradesh	80%	All the APST Candidates, PRC holders of Arunachal Pradesh
	20%	Children of non-APST State Govt employees.
		Children of non-APST All India Central Govt and Public Sector Undertakings serving in the State.
		Children of all others not included in above categories, residing in the state for the last 3 years and should have passed Class X/XII or equivalent from any of the schools within Arunachal Pradesh.
Assam	51%	Unreserved [Open Category]
	27%	OBC(NCL), PRC holders of Assam.
	7%	SC, PRC holders of Assam.
	10%	ST, PRC holders from Plain area of Assam.
	5%	ST, PRC holders from Hill area of Assam.
Manipur	200 Point Roster of the State Govt.	Unreserved, PRC holders of Manipur.
		OBC(M), OBC(P) & OBC(T), PRC holders of Manipur
		SC, PRC holders of Manipur.
		ST, PRC holders of Manipur.
Meghalaya	14%	Unreserved (Open) PRC holders of Meghalaya.
	38%	ST (Khasi /Jaintia) PRC holders from Meghalaya.
	38%	ST (Garo) PRC holders from Meghalaya.
	5%	SC & Other ST, PRC holders from Meghalaya.
	5%	PWD, PRC holders of Meghalaya
Mizoram	98%	ST and PRC of Mizoram
	1%	Category-III (Children of other Non- ST permanent resident of the state of Mizoram and children of parents who are serving under the government of Mizoram/ autonomous bodies etc)
	1%	Category-IV (Children of Central / other state government Employees posted in Mizoram for at least 3 years and he/ she must Passed XI & XII from any school with in the state of Mizoram)
Nagaland*	85%	ST of Nagaland from Table - I.
	15%	ST of Nagaland from Table -II.
Sikkim	10%	Merit (Local with Sikkim Subject Certificate/Certificate of Identification)
	20%	State List OBC, (Local with Sikkim Subject Certificate/Certificate of Identification)
	7%	SC, (Local with Sikkim Subject Certificate/Certificate of Identification)
	13%	ST, (Excluding Bhutia & Lepcha) (Local with Sikkim Subject Certificate/Certificate of Identification)
	5%	Primitive Tribe of Sikkim
	20%	Bhutia & Lepcha
	20%	Central List OBC
	5%	Others (Children of business community holding valid trade license in the name of the father/Children whose mother possesses Sikkim subject certificate or certificate of identification but father does not/ Children of state govt. employees who do not possesses Sikkim subject certificate or certificate of identification/ Local candidates who fall under creamy layer category of most backward classes/ OBC who haven't qualified in merit category
Tripura	100 Point Roster of the State Govt.	Unreserved , PRC holders of Tripura.
		SC, PRC holders of Tripura.
		ST, PRC holders of Tripura.
All India	50.5%	General, Candidates from any of the States of India.
	27%	OBC, Candidates from any of the States of India.
	15%	SC, Candidates from any of the States of India.
	7.5	ST, Candidates from any of the States of India.
PRC	7%	Permanent Residential Certificate (PRC) [On Merit, any North East State.
Physically Disabled (PD)	3%	Physically Disabled/handicapped (PH) candidates, with 40% to 75% locomotor disability only.
EWS	10%	Economically Weaker Section as per GoI rule.

*List of recognised Tribes of Nagaland (Table-I & II)					
Table -I	1.Angami	6. Garo	Table -II	1. Chakhesang	6. Pochury
	2. Ao	7.Mikir		2.Chang	7.Sangtam
	3.Lotha	8. Kuki		3.Khaimniungan	8.Yimchunger
	4. Sumi	9.Kachari		4.Konyak	9.Zeliang
	5. Renma	10.Rongmei		5.Phom	10.Sumi(Kiphire)

Note :

1. The state of Nagaland provides 15% reservation of the total no of seats in each level of entrance examination to tribes mentioned in Table II based on the entrance Merit. Also 5% reservation to the People with Disabilities (PWD) for candidates mentioned in Table I & Table II.

2. The 5% PwD Candidates is drawn from both 85% reservation & 15 % reservation respectively ie there are two types of PwD candidates, one for the tribe mentioned in Table I and the other for the Tribes mentioned in Table II.

3. If there are no candidates belonging to the tribes mentioned in Table II, the seats are to be dereserved and allotted to the Tribes of Table I.

4. Also, if there are no PwD candidates in respective entrance level, the seats are to be dereserved and allotted to tribes either from Table I or Table II based on the Entrance Merit.

5. The remaining 85%of the total no. of seats in each level of entrance examination is open to all the tribes i.e. All the Tribes mentioned in both the Table I & Table II based on the merit of the Entrance Examination.

6. Only if any seats remain unfilled even after applying the above clauses i.e. 1,2,3,4 & 5, the seat would be offered to candidates fulfilling the conditions below:

a. Candidates belonging to the non-local indigenous inhabitants of Nagaland as per P & AR Department Notification No Ar-8/8/76 dated 28th April 1977.

OR

b. Children of Non Local State Government employees and children of All India Service Officers borne on Nagaland Cadre. To be eligible, the candidate should have appeared /passed Class X/XII or equivalent from any of the schools within Nagaland AND his/her parent(s) should have been residing and posted in Nagaland for at least 3(Three) years or more. Both the criteria should be fulfilled.

12.14.3 Branch wise Seat Matrix for N.E States as per Category for the year 2025

ARUNACHAL PRADESH		
Category	Seat	Allotted Branch as per roster
Category-I APST (80%)	1	CSE
	1	CSE
	1	CSE
	1	AE
	1	CE
	1	ECE
	1	EE
Category -II Non APST (20%)	1	ME
	1	0
ASSAM		
Category	Seat	Allotted Branch as per roster
Unreserved (Open)	1	CSE
	1	CSE
	1	CSE
	1	AE
OBC(NCL)	1	CE
	1	ECE
ST-P	1	EE
ST-H	1	ME
SC	1	0
MANIPUR		
Category	Seat	Allotted Branch as per roster
UR	1	CSE
	1	CSE
	1	CSE
	1	AE
	1	CE
ST	1	ECE
	1	EE
	1	ME
OBC (M)	1	0
OBC(P)	1	0
OBC(T)	1	0
SC	1	0
MIZORAM		
Category	Seat	Allotted Branch as per roster
ST-Permanent Residents of Mizoram	1	CSE
	1	CSE
	1	CSE
	1	AE
	1	CE
	1	ECE
	1	EE
	1	ME
Non ST/PRC/SGEC[Category-III]	0	0
CGEC/OTHERS[Category-IV]	0	0
NAGALAND		
Category	Seat	Allotted Branch as per roster
ST (Table -I)	1	CSE
	1	CSE
	1	CSE
	1	AE
	1	CE
	1	ECE

	1	EE
ST (Table-II)	1	ME
PWD (TABLE I & II)	1	0
Table -I	1.Angami	6. Garo
	2. Ao	7. Mikir
	3.Lotha	8. Kuki
	4. Sumi	9.Kachari
	5. Rengma	10.Rongmei
Table -II	1. Chakhesang	6. Pochury
	2.Chang	7.Sangtam
	3.Khaimniungan	8.Yimchunger
	4.Konyak	9.Zeliang
	5.Phom	10.Sum (Kiphire)
MEGHALAYA		
Category	Seat	Allotted Branch as per roster
ST-GARO	1	CSE
	1	CSE
	1	CSE
ST-KHASI/JAYINTIA	1	AE
	1	CE
	1	ECE
SC & OTHER ST	1	EE
OPEN(GEN)	1	ME
PWD	1	0
TRIPURA		
Category	Seat	Allotted Branch as per roster
UR	1	CSE
	1	CSE
	1	CSE
	1	AE
	1	0
ST	1	CE
	1	ECE
	1	EE
SC	1	ME
SIKKIM		
Category	Seat	Allotted Branch as per roster
Merit	1	CSE
Bhutia/Lepcha	1	CSE
	1	CSE
Primitive Tribe	1	0
OBC-CENTRE LIST	1	0
	1	AE
OBC-STATE LIST	1	CE
	1	ECE
ST	1	EE
SC	1	ME
OTHERS	1	0
PRC & PH		
Category	Seat	Allotted Branch as per roster
Permanent Residential Certificate (PRC) holders of N.E States	1	CSE
	1	CSE
	1	AE
	1	CE
	1	ECE
	1	EE
Physically Handicapped (PH)	1	ME
	1	CSE

Restrictions (s) of Branch at Institute:

There is a condition for admission for of candidates qualified under PWD or PD category with regard to admission in any of the Branches ie Agricultural Engineering (A.E), Civil Engineering, Computer Science Engineering (CSE), Electrical Engineering (EE), Electronics and Communication Engineering (ECE) and Mechanical Engineering (M.E), that the candidates under this category should be Physically Disabled/handicapped (PH) with 40% to 75% locomotor disability only.

12.14.4 Contact details of the Institute:

Name and contact address of the Official(s)	Phone No	Mobile No	Email address
<u>Centre In-Charge:</u> Dr. K.K. Rajesh Assistant Registrar (Academic) NERIST, Itanagar P.O-Nirjuli District : Papum Pare Arunachal Pradesh-791109	0360-2257565	9436631229	dracad@nerist.ac.in nerist.academic@gmail.com
<u>Deputy-centre-in-Charge:</u> Dr. Kunal Borah Associate Professor NERIST, Itanagar P.O-Nirjuli District: Papum Pare Arunachal Pradesh-791109	0360-2257401 to 10	8638199725	kb@nerist.ac.in

13. STATE/UT/NERIST WISE SEAT AVAILABILITY (SEAT MATRIX) CSAB NEUT-2025

13.1. Seat matrix for CSAB NEUT 2025: Arunachal Pradesh

Sl.No.	Stream	Institute	Program	Quota	Category-1	Category-1 (Pw)	Category-2	Category y-2 (Pw)	Total Seats
1	B. Arch	Jadavpur University, Kolkata, West Bengal	Architecture (E)	Arunachal Pradesh	2	0	0	0	2
2	B. Arch	KAVIKULGURU INSTITUTE OF TECHNOLOGY AND SCIENCE, RAMTEK, K.K. NAGAR, MOUDA ROAD RAMTEK, DIST- NAGPUR - 441106 (MAHARASTRA)	Architecture (E)	Arunachal Pradesh	0	0	1	0	1
				Total	2		1	0	3

S.No	Stream	Institute	Program	Quota	Category- 1	Category-1 (Pw)	Category- 2	Category- 2 (Pw)	Total Seats
1	B.E/B.Tech	Alagappa Chettiar College of Engg. And Technology, Muthuvamalingam	Electrical and Electronics Engineering	Arunachal Pradesh	1	0	0	0	1
2	B.E/B.Tech	Fr. Conceico Roadrigues Inst. Of Tech. Navi Membai	Electrical Engineering	Arunachal Pradesh	1	0	0	0	1
3	B.E/B.Tech	Ankush Shikshan Sanstha G.H. Raison College of Engg. Nagpur	Electrical Engineering	Arunachal Pradesh	1	0	0	0	1
4	B.E/B.Tech	Assam Engg, College, Guwahati, Assam	Civil Engineering	Arunachal Pradesh	4	1	0	0	5
5	B.E/B.Tech	Assam Engg, College, Guwahati, Assam	Electrical Engineering	Arunachal Pradesh	3	0	0	0	3

S.No	Stream	Institute	Program	Quota	Category- 1	Category- 1 (PwD)	Category- 2	Category- 2 (PwD)	Total Seats
6	B.E/B.Tech	Atharva College of Engg. Malad West Mumbai	Electronics & Telecommunication Engineering	Arunachal Pradesh	1	0	0	0	1
7	B.E/B.Tech	Basaveswar Engineering College, Bagalkote, Karnataka	Civil Engineering	Arunachal Pradesh	4	0	1	0	5
8	B.E/B.Tech	Basaveswar Engineering College, Bagalkote, Karnataka	Electrical and Electronics Engineering	Arunachal Pradesh	1	0	0	0	1
9	B.E/B.Tech	Basaveswar Engineering College, Bagalkote, Karnataka	Electronics & Communication Engineering	Arunachal Pradesh	2	0	1	0	3
10	B.E/B.Tech	Basaveswar Engineering College, Bagalkote, Karnataka	Mechanical Engineering	Arunachal Pradesh	2	0	0	0	2
11	B.E/B.Tech	Cochin University of Science and Technology, Cochin	Civil Engineering	Arunachal Pradesh	1	0	1	0	2
12	B.E/B.Tech	Coimbatore Institute of Technology, Coimbatore, Tamil Nadu	Civil Engineering	Arunachal Pradesh	2	0	0	0	2
13	B.E/B.Tech	Coimbatore Institute of Technology, Coimbatore, Tamil Nadu	Computer Science / Technology/ Engineering	Arunachal Pradesh	2	0	0	0	2
14	B.E/B.Tech	Coimbatore Institute of Technology, Coimbatore, Tamil Nadu	Electrical and Electronics Engineering	Arunachal Pradesh	1	0	0	0	1
15	B.E/B.Tech	College of Engineering , Pune, Maharashtra	Civil Engineering	Arunachal Pradesh	2	0	1	0	3
16	B.E/B.Tech	College of Engineering , Pune, Maharashtra	Computer Science / Technology/ Engineering	Arunachal Pradesh	1	0	0	0	1
17	B.E/B.Tech	College of Engineering , Pune, Maharashtra	Electrical Engineering	Arunachal Pradesh	1	0	0	0	1
18	B.E/B.Tech	Faculty of T & E, MS University, Baroda, Gujarat	Textile Engineering	Arunachal Pradesh	1	0	0	0	1
19	B.E/B.Tech	Government College of Engg. Amravati	Mechanical Engineering	Arunachal Pradesh	1	0	0	0	1
20	B.E/B.Tech	Government College of Engg. Satara	Electrical Engineering	Arunachal Pradesh	0	0	1	0	1
21	B.E/B.Tech	Government Engg. College, Bhuj	Electrical Engineering	Arunachal Pradesh	1	0	1	0	2

S.No	Stream	Institute	Program	Quota	Category- 1	Category- 1 (Pw)	Category- 2	Category- 2 (Pw)	Total Seats
22	B.E/B.Tech	Govt. College of Engg. Aurangabad	Electrical Engineering	Arunachal Pradesh	1	0	0	0	1
23	B.E/B.Tech	Govt. College of Engg., Amravati	Civil Engineering	Arunachal Pradesh	2	0	0	1	3
24	B.E/B.Tech	Govt. College of Engg., Amravati	Electrical Engineering	Arunachal Pradesh	2	0	0	0	2
25	B.E/B.Tech	Govt. College of Engg., Satara	Civil Engineering	Arunachal Pradesh	2	0	1	0	3
26	B.E/B.Tech	Govt. College of Technology, Thadagam Road, Coimbatore- 641013	Computer Science / Technology/ Engineering	Arunachal Pradesh	1	0	0	0	1
27	B.E/B.Tech	Govt. Engg College, Ponda, North Goa	Mechanical Engineering	Arunachal Pradesh	2	0	0	0	2
28	B.E/B.Tech	Jorhat Engg. College, Jorhat	Civil Engineering	Arunachal Pradesh	2	1	0	0	3
29	B.E/B.Tech	Jorhat Engg. College, Jorhat	Electrical Engineering	Arunachal Pradesh	2	1	0	0	3
30	B.E/B.Tech	KLE Technological University, Hubbli	Civil Engineering	Arunachal Pradesh	4	0	1	0	5
31	B.E/B.Tech	KLE Technological University, Hubbli	Computer Science / Technology/ Engineering	Arunachal Pradesh	1	0	1	0	2
32	B.E/B.Tech	KLE Technological University, Hubbli	Electronics & Communication Engineering	Arunachal Pradesh	2	0	0	0	2
33	B.E/B.Tech	KLE Technological University, Hubbli	Mechanical Engineering	Arunachal Pradesh	1	0	1	0	2
34	B.E/B.Tech	LD COLLEGE OF ENGG, AHMEDABAD, GUJARAT	Electrical Engineering	Arunachal Pradesh	0	0	1	0	1
35	B.E/B.Tech	M.A College of Engg. Kothamangalam	Civil Engineering	Arunachal Pradesh	5	0	1	0	6
36	B.E/B.Tech	M.A College of Engg. Kothamangalam	Electrical and Electronics Engineering	Arunachal Pradesh	1	0	1	0	2
37	B.E/B.Tech	M.S. Ramaiah Institute of Technology, Vidya Soudha, MSR Nagar, Msrit Post, Bangalore-560054	Civil Engineering	Arunachal Pradesh	2	0	0	0	2
38	B.E/B.Tech	Malnad College of Engg., Hassan, Karnataka	Civil Engineering	Arunachal Pradesh	2	0	1	0	3

S.No	Stream	Institute	Program	Quota	Category- 1	Category- 1 (Pw)	Category- 2	Category- 2 (Pw)	Total Seats
39	B.E/B.Tech	Malnad College of Engg., Hassan, Karnataka	Mechanical Engineering	Arunachal Pradesh	1	0	0	0	1
40	B.E/B.Tech	MIT, Pune	Petroleum Engineering	Arunachal Pradesh	1	0	0	0	1
41	B.E/B.Tech	NSS College of Engg, Palakkad, Kerala	Civil Engineering	Arunachal Pradesh	5	0	1	0	6
42	B.E/B.Tech	PDA College of Engineering Gulbarga, Karnataka	Civil Engineering	Arunachal Pradesh	4	0	1	0	5
43	B.E/B.Tech	PDA College of Engineering Gulbarga, Karnataka	Mechanical Engineering	Arunachal Pradesh	1	0	1	0	2
44	B.E/B.Tech	PEC University of Technology, Chandigarh	Civil Engineering	Arunachal Pradesh	2	0	0	0	2
45	B.E/B.Tech	Pondicherry Engg. College, Pondicherry	Civil Engineering	Arunachal Pradesh	4	0	1	0	5
46	B.E/B.Tech	PSG College of Technology, Coimbatore, Tamil Nadu	Civil Engineering	Arunachal Pradesh	2	0	1	0	3
47	B.E/B.Tech	PSG College of Technology, Coimbatore, Tamil Nadu	Computer Science / Technology/ Engineering	Arunachal Pradesh	1	0	1	0	2
48	B.E/B.Tech	PSG College of Technology, Coimbatore, Tamil Nadu	Metallurgical	Arunachal Pradesh	1	0	0	0	1
49	B.E/B.Tech	RAMRAO ADIK INSTT. OF TECH, NERUL, NAVI MUMBAI	Electronics & Telecommunication Engineering	Arunachal Pradesh	0	0	1	0	1
50	B.E/B.Tech	RV College of Engg., Bangalore, Karnataka	Civil Engineering	Arunachal Pradesh	2	0	0	0	2
51	B.E/B.Tech	Shantilal Shah Engg. College, Bhavnagar	Mechanical Engineering	Arunachal Pradesh	1	0	0	0	1
52	B.E/B.Tech	Tezpur University	Civil Engineering	Arunachal Pradesh	3	1	1	0	5
53	B.E/B.Tech	Thiagarajar College of Engg. Triupparankundram, Madurai-625015	Electrical and Electronics Engineering	Arunachal Pradesh	0	0	1	0	1
54	B.E/B.Tech	TKM College of Engineering, Kollam, Kerala	Chemical Engineering/Technology	Arunachal Pradesh	1	0	0	0	1
55	B.E/B.Tech	TKM College of Engineering, Kollam, Kerala	Civil Engineering	Arunachal Pradesh	5	0	1	0	6

S.No	Stream	Institute	Program	Quota	Category- 1	Category- 1 (PwD)	Category- 2	Category- 2 (PwD)	Total Seats
56	B.E/B.Tech	Univ BDT College of Engg. Davangera	Civil Engineering	Arunachal Pradesh	3	0	1	0	4
57	B.E/B.Tech	Univ BDT College of Engg. Davangera	Mechanical Engineering	Arunachal Pradesh	1	0	1	0	2
58	B.E/B.Tech	Veermata Jijabai Technological Institute, Mumbai	Computer Science / Technology/ Engineering	Arunachal Pradesh	0	1	0	0	1
59	B.E/B.Tech	Veermata Jijabai Technological Institute, Mumbai	Electronics Engineering	Arunachal Pradesh	1	0	0	0	1
60	B.E/B.Tech	Veermata Jijabai Technological Institute, Mumbai	Mechanical Engineering	Arunachal Pradesh	1	0	0	0	1
61	B.E/B.Tech	VSS University of Technology Burla, Sambalpur, Odisha	Electrical Engineering	Arunachal Pradesh	1	0	0	0	1
62	B.E/B.Tech	Walchand College of Engg. Sangli	Civil Engineering	Arunachal Pradesh	2	0	1	0	3
63	B.E/B.Tech	Walchand College of Engg. Sangli	Computer Science / Technology/ Engineering	Arunachal Pradesh	1	0	0	0	1
64	B.E/B.Tech	Walchand College of Engg. Sangli	Electrical Engineering	Arunachal Pradesh	1	0	1	0	2
65	B.E/B.Tech	Walchand College of Engg. Sangli	Electronics Engineering	Arunachal Pradesh	1	0	0	0	1
66	B.E/B.Tech	Walchand College of Engg. Sangli	Mechanical Engineering	Arunachal Pradesh	1	0	0	0	1
				Total	112	5	28	1	146

S.No.	Stream	Institute	Program	Quota	Category-1	Category-1 (PwD)	Category- 2	Category- 2 (PwD)	Total Seats
1	B. Pharma	KM Kundai College of Pharmacy Mumbai	Pharmacy	Arunachal Pradesh	1	0	0	0	1
				Total	1	0	0	0	1

13.2 Seat matrix for CSAB NEUT 2025: Assam

S.No.	Stream	Institute	Program	Quota	UR	SC	ST (Hills)	ST (Plains)	OBC-NCL	Total Seats
1	B.Arch	D.Y.Patil College of Engg. & Tech. Dept. of Arch. Kasaba- Bavada, Kolhapur, Maharashtra	Architecture (E)	Assam	0	0	1	0	0	1
2	B.Arch	GIANI ZAIL SINGH COLLEGE OF ENGINEERING & TECHNOLOGY MRSPTU, BATHINDA, CHANDIGARH	Architecture (E)	Assam	1	0	0	0	1	2
3	B.Arch	KAVIKULGURU INSTITUTE OF TECHNOLOGY AND SCIENCE, RAMTEK, K.K. NAGAR, MOUDA ROAD RAMTEK, DIST- NAGPUR - 441106 (MAHARASHTRA)	Architecture (E)	Assam	0	1	0	0	0	1
4	B.Arch	M.V.P. SAMAJ'S COLLEGE OF ARCHITECTURE, NASHIK, UDOJIMARATHA BOARDING CAMPUS, NEAR PRASAD MANGAL KARYALAYA, OFF. GANGAPUR ROAD, MAHARASHTRA	Architecture (E)	Assam	0	0	0	1	0	1
				Total	1	1	1	1	1	5

S.No.	Stream	Institute	Program	Quota	UR	UR (PwD)	ST (Hills)	ST (Plains)	OBC-NCL	Total Seats
1	B.E/B.Tech	DATTAJIRO KADAM TECH. EDU. SOC'S TEXTILE & ENGG. INST. KOLHAPUR	Textile Engineering/ Technology	Assam	0	0	0	0	1	1
2	B.E/B.Tech	GOVERNMENT COLLEGE OF ENGINEERING AND LEATHER TECHNOLOGY, KOLKATA, WEST BENGAL	Leather Technology	Assam	1	0	0	0	0	1
3	B.E/B.Tech	Harcourt Butler Technological Institute, Kanpur, Uttar Pradesh	Chemical Technology (Food Technology)	Assam	1	0	0	0	0	1
4	B.E/B.Tech	Harcourt Butler Technological Institute, Kanpur, Uttar Pradesh	Paint Technology	Assam	0	0	0	0	1	1
5	B.E/B.Tech	Indian Institute of Engineering Science and Technology Shibpur, West Bengal	Mining Engineering	Assam	1	0	0	0	0	1

S.No.	Stream	Institute	Program	Quota	UR	UR (PwD)	ST (Hills)	ST (Plains)	OBC-NCL	Total Seats
6	B.E/B.Tech	Jadavpur University, Kolkata, West Bengal	Metallurgy / Metallurgical Engineering	Assam	1	0	0	0	0	1
7	B.E/B.Tech	LD COLLEGE OF ENGG, AHMEDABAD, GUJARAT	Plastic Technology	Assam	0	0	0	1	0	1
8	B.E/B.Tech	LD COLLEGE OF ENGG, AHMEDABAD, GUJARAT	Rubber Technology	Assam	0	0	0	0	1	1
9	B.E/B.Tech	LUKHDHIRJI COLLEGE OF ENGG., MORBI	Production Engineering / Technology	Assam	2	0	0	0	1	3
10	B.E/B.Tech	Anjuman-I-Islam's M.H. Saboo Siddik College of Engg. Byculla, Mumbai, Maharashtra	Mechanical (Automobile) Engineering	Assam	1	0	0	0	0	1
11	B.E/B.Tech	Sh Guru Govind Singhji College of Engg. & Technology, Nanded, Maharashtra	Textile Engineering/ Technology	Assam	1	0	0	0	0	1
12	B.E/B.Tech	Veermata Jijabai Technological Institute (VJTI), Matunga, Mumbai	Textile Engineering/ Technology	Assam	0	1	0	0	0	1
				Total	8	1	0	1	4	14

13.3 Seat matrix for CSAB NEUT 2025: Manipur

SL. No.	Stream	Institute Name	Name of Program/Course	Quota	UR	ST	OBC-M	OBC-MP	OBC-T	SC	Total
1	B. Arch	MARATHAWADA MITRA MANDAL C.O.E, PUNE	ARCHITECTURE	Manipur	1	0	0	0	0	0	1
2	B. Arch	JAWAHARLAL NEHRU ARCH & FINE ARTS, HYDERABAD	ARCHITECTURE	Manipur	0	1	1	0	0	0	2
3	B. Arch	INDIAN INST. OF ENGG. SC. & TECH., SHIBPUR, HOWRAH	ARCHITECTURE	Manipur	1	0	0	0	0	0	1
				Total	2	1	1	0	0	0	4

Sl. No.	Stream	Institute	Name of Program/Course	Quota	UR	ST	OBC-M	OBC-MP	OBC-T	SC	Total
1	B.E/ B. Tech	GOVT. ENGG. COLLEGE, THRISSUR	CHEMICAL ENGG.	Manipur	0	1	0	1	0	0	2
2	B.E/ B. Tech	EXCECILLA ED.S.K.I.T & S, RAMTEK, NAGPUR	COMPUTER SC./TECH./ENGG.	Manipur	2	0	0	0	0	0	2
3	B.E/ B. Tech	GONDIA EDU, SOC'S M.P.I.O.E & T, GONDIA, BHANDARA	COMPUTER SC./TECH./ENGG.	Manipur	0	1	0	0	0	0	1
4	B.E/ B. Tech	GRAMODIK SH.S.M.I.T., AURANGABAD	COMPUTER SC./TECH./ENGG.	Manipur	1	0	0	0	0	0	1
5	B.E/ B. Tech	JANATA SHIKSHAN B.S.N.C.O.E., KOPARKHCRLANE	COMPUTER SC./TECH./ENGG.	Manipur	0	0	1	0	0	0	1
6	B.E/ B. Tech	JAWAHARLAL N.I.E.S.T.,I.G.E.C., KOPARKHCRLANE	COMPUTER SC./TECH./ENGG.	Manipur	0	1	0	0	0	0	1
7	B.E/ B. Tech	K.K.WAGH E.S.K.K.W.C.O.E., PANCHAVATI, NASHIK	COMPUTER SC./TECH./ENGG.	Manipur	1	0	0	0	0	0	1
8	B.E/ B. Tech	SHRI JAYACHAMARAJENDRA C.O.E., MYSORE	COMPUTER SC./TECH./ENGG.	Manipur	3	2	1	0	0	0	6
9	B.E/ B. Tech	SIDDAGANGA INST. OF TECH., TUMKUR	COMPUTER SC./TECH./ENGG.	Manipur	2	0	0	0	0	0	2
10	B.E/ B. Tech	SIR M. VISVESVARAYA INST. OF TECH., BANGALORE	COMPUTER SC./TECH./ENGG.	Manipur	1	1	0	0	0	0	2
11	B.E/ B. Tech	SHRI SIDDARTHA INST. OF TECH., MARALUR, TUMKUR	COMPUTER SC./TECH./ENGG.	Manipur	0	0	1	0	0	0	1
12	B.E/ B. Tech	GOGTE INSTITUTE OF TECHNOLOGY, BELGAUM	COMPUTER SC./TECH./ENGG.	Manipur	0	1	0	0	0	0	1
13	B.E/ B. Tech	PONDICHERRY ENGG. COLLEGE, PONDICHERRY	COMPUTER SC./TECH./ENGG.	Manipur	2	0	0	0	0	0	2
14	B.E/ B. Tech	COIMBATORE INST. OF TECH., COIMBATORE	COMPUTER TECH. & INFO.	Manipur	0	1	0	1	0	0	2

Sl.N.	Stream	Institute	Name of Program/Course	Quota	UR	ST	OBC- M	OBC-MP	OBC-T	SC	Total
15	B.E/ B. Tech	ASSAM ENGG. COLLEGE, GUWAHATI	ELECTRICAL ENGG.	Manipur	1	1	0	0	0	1	3
16	B.E/ B. Tech	LUKHDHIRJI COLLEGE OF ENGG., MORBI	ELECTRICAL ENGG.	Manipur	1	1	0	0	1	0	3
17	B.E/ B. Tech	GOVT. ENGG. COLLEGE, MODASA	ELECTRICAL ENGG.	Manipur	2	1	0	0	0	0	3
18	B.E/ B. Tech	GOA COLLEGE OF ENGG., FARMAGUDI, PONDA	ELECTRICAL ENGG.	Manipur	1	1	1	0	0	0	3
19	B.E/ B. Tech	MALNAD COLLEGE OF ENGG., HASSAN	ELECTRICAL & ELECTRONICS ENGG.	Manipur	3	1	1	0	0	0	5
20	B.E/ B. Tech	RAJIV GANDHI INST. OF TECH., KOTTAYAM	ELECTRICAL & ELECTRONICS ENGG.	Manipur	3	1	0	0	0	0	4
21	B.E/ B. Tech	GOVT. ENGG. COLLEGE, THRISSUR	ELECTRICAL & ELECTRONICS ENGG.	Manipur	2	2	1	0	0	0	5
22	B.E/ B. Tech	THIAGARAJAR COLL. OF ENGG., MADURAI	ELECTRICAL & ELECTRONICS ENGG.	Manipur	4	2	0	1	0	0	7
23	B.E/ B. Tech	GOVT. COLLEG OF ENGG., UJJAIN	ELECTRONICS & COMMUNICATION ENGINEERING	Manipur	1	1	0	0	0	0	2
24	B.E/ B. Tech	REWA ENGG. COLLEGE, REWA,	ELECTRONICS & COMMUNICATION ENGINEERING	Manipur	0	0	1	0	0	0	1
25	B.E/ B. Tech	GOVT. ENGG. COLLEGE, BILASPUR	ELECTRONICS & TELECOMMUNICATION ENGINEERING	Manipur	1	1	0	0	0	0	2
26	B.E/ B. Tech	DATTAJIRAO KADAM T.E.S. T & E.I, KOLHAPUR	ELECTRONICS & TELECOMMUNICATION ENGINEERING	Manipur	1	0	0	0	0	0	1
27	B.E/ B. Tech	TERNA P.C.T.T.E.C., NERUL, NAVI MUMBAI	ELECTRONICS ENGINEERING	Manipur	1	0	0	0	0	0	1

Sl. No.	Stream	Institute	Name of Program/Course	Quota	UR	ST	OBC-M	OBC-MP	OBC-T	SC	Total
28	B.E/ B. Tech	K.J. SOMAIYA C. OF ENGG., VIDYANAGAR, MUMBAI	ELECTRONICS & TELECOMMUNICATION ENGINEERING	Manipur	0	1	0	0	0	0	1
29	B.E/ B. Tech	K.K. WAGHE.S.K.K.W.C.O.E., PANCHAVATI, NASHIK	ELECTRONICS & TELECOMMUNICATION ENGINEERING	Manipur	0	0	1	0	0	0	1
30	B.E/ B. Tech	KASEGAON E.S.R.I.T., RAJARAMNAGAR, SANGLI	ELECTRONICS ENGINEERING	Manipur	1	0	0	0	0	0	1
31	B.E/ B. Tech	YADAVRAO TASGAONKAR C.O.ENGG. & MANAGEMENT.	ELECTRONICS & TELECOMMUNICATION ENGINEERING	Manipur	0	1	0	0	0	0	1
32	B.E/ B. Tech	YESHWANTRAO C.C.O.E., WANADONGRI, NAGPUR	ELECTRONICS ENGINEERING	Manipur	2	0	0	0	0	0	2
33	B.E/ B. Tech	BMS COLLEGE OF ENGINEERING, BANGALORE	ELECTRONICS & COMM. ENGG.	Manipur	3	2	1	0	0	0	6
34	B.E/ B. Tech	NATIONAL INST. OF ENGG., MYSORE	ELECTRONICS & COMM. ENGG.	Manipur	1	2	0	1	0	1	5
35	B.E/ B. Tech	PONDICHERRY ENGG. COLLEGE, PONDICHERRY	ELECTRONICS & COMM. ENGG.	Manipur	1	1	1	0	0	0	3
36	B.E/ B. Tech	ASSAM ENGG. COLLEGE, GUWAHATI	MECHANICAL ENGINEERING	Manipur	2	0	0	0	0	0	2
38	B.E/ B. Tech	JORHAT ENGG. COLLEGE, JORHAT, ASSAM	MECHANICAL ENGINEERING	Manipur	1	0	0	0	0	0	1
39	B.E/ B. Tech	LUKHDHIRJI COLLEGE OF ENGG., MORBI	MECHANICAL ENGINEERING	Manipur	1	2	1	0	0	0	4
40	B.E/ B. Tech	BMS COLLEGE OF ENGINEERING, BANGALORE	MECHANICAL ENGINEERING	Manipur	3	2	1	0	0	0	6
41	B.E/ B. Tech	SHRI JAYACHAMARAJENDRA C.O.E., MYSORE	MECHANICAL ENGINEERING	Manipur	2	1	0	1	0	0	4
42	B.E/ B. Tech	PONDICHERRY ENGG. COLLEGE, PONDICHERRY	MECHANICAL ENGINEERING	Manipur	1	0	0	0	0	0	1
				TOTAL	51	32	12	5	1	2	103

Sl. No.	Stream	Institute	Name of Program/Course	Quota	UR	ST	OBC-M	OBC-MP	OBC-T	SC	Total
1	B. Pharm	Smt. NILABEN M.P.P.C, NAVAPURA, AHMEDABAD	PHARMACY	Manipur	1	1	0	0	0	0	2
2	B. Pharm	GOVT. COLLEGE OF PHARMACY, AMRAVATI	PHARMACY	Manipur	1	0	0	0	0	0	1
3	B. Pharm	MUMBAI COLL. OF PHARMACY, SANTACRUZ, MUMBAI	PHARMACY	Manipur	1	0	0	0	0	0	1
4	B. Pharm	KAKATIYA UNIV. COLL OF PHARM., WARANGAL	PHARMACY	Manipur	0	1	0	1	0	0	2
				TOTAL	3	2	1	0	0	0	6

13.4 Seat matrix for CSAB NEUT 2025: Meghalaya

Sl. No.	Name of Program / Course	Institute Name	Name of Program / Course	Quota	UR	UR-PwD	ST (Khasi & Jaintia)	ST (Khasi & Jaintia)-PwD	ST (Garo)	ST (Garo)-PwD	Other ST & SC	Other ST & SC-PwD	Total
1	B. Arch	M. S. Ramaiah Institute of Technology, Vidya Soudha, MSR Nagar, MSRIT Post, Bangalore - 560054	Architecture	Meghalaya	1	0	1	0	0	0	0	0	2
2	B. Arch	Thakur School of Architecture & Planning, B-Block, Thakur Educational Campus, Shyamnarayan Thakur Marg, Thakur Village, Kandivali(E), Mumbai - 400 101	Architecture	Meghalaya	0	0	0	0	1	0	0	0	1

Sl. No.	Name of Program / Course	Institute Name	Name of Program / Course	Quota	UR	UR-PwD	ST (Khasi & Jaintia)	ST (Khasi & Jaintia)-PwD	ST (Garo)	ST (Garo)-PwD	Other ST & SC	Other ST & SC-PwD	Total
3	B. Arch	Marathwada Mitra Mandal's College of Architecture, 302/A, Deccan Gymkhana, Pune	Architecture	Meghalaya	0	0	0	0	1	0	0	0	1
4	B. Arch	D.Y. Patil College of Engineering & Technology, Kolhapur	Architecture	Meghalaya	0	0	1	0	0	0	0	0	1
5	B. Arch	College of Engineering & Technology, Akola	Architecture	Meghalaya	0	0	1	0	1	0	0	0	2
				Total	1	0	3	0	3	0	0	0	7

Sl. No.	Name of Program / Course	Institute Name	Name of Program / Course	Nominating Agency (Name of State / UT)	UR	UR-PwD	ST (Khasi & Jaintia)	ST (Khasi & Jaintia)-PwD	ST (Garo)	ST (Garo)-PwD	Other ST & SC	Other ST & SC-PwD	Total
1	B. E / B. Tech	Anjuman-I-Islam's M. H. Saboo Siddik College of Engineering, Byculla, Mumbai, Maharashtra	Mechanical Engineering (Automobile)	Meghalaya	0	0	2	0	1	0	1	0	4
2	B. E / B. Tech	Indira Gandhi Institute of Technology, Sarang	Civil Engineering	Meghalaya	1	0	1	0	1	0	0	0	3
3	B. E / B. Tech	Veer Surendra Sai University of Technology, Burla	Civil Engineering	Meghalaya	0	0	1	0	1	0	0	0	2
4	B. E / B. Tech	Shantilal Shah Engg. College, Bhavnagar	Civil Engineering	Meghalaya	0	0	1	0	1	0	1	0	3
5	B. E / B. Tech	Kamla Nehru Institute of Technology, Sultanpur	Civil Engineering	Meghalaya	1	0	1	0	1	0	0	0	3
6	B. E / B. Tech	Jabalpur Engineering College Jabalpur	Civil Engineering	Meghalaya	0	0	1	0	1	0	0	0	2
7	B. E / B. Tech	Kamla Nehru Institute of Technology, Sultanpur	Computer Science/ Technology/ Engineering/ S&E	Meghalaya	0	0	1	0	1	0	0	0	2

Sl. No.	Name of Program / Course	Institute Name	Name of Program / Course	Nominating Agency (Name of State / UT)	UR	UR-PwD	ST (Khasi & Jaintia)	ST (Khasi & Jaintia)-PwD	ST (Garo)	ST (Garo)-PwD	Other ST & SC	Other ST & SC-PwD	Total
8	B. E / B. Tech	MM Engineering College, Gorakhpur	Computer Science/ Technology/ Engineering/ S&E	Meghalaya	0	0	1	0	0	0	0	0	1
9	B. E / B. Tech	Govt. Engineering College, Ponda	Computer Science/ Technology/ Engineering/ S&E	Meghalaya	1	0	1	0	0	0	0	0	2
10	B. E / B. Tech	Thiagarajar College of Engineering, Madurai	Computer Science/ Technology/ Engineering/ S&E	Meghalaya	1	0	1	0	0	0	0	0	2
11	B. E / B. Tech	Veer Surendra Sai University of Technology, Burla	Computer Science/ Technology/ Engineering/ S&E	Meghalaya	0	0	0	0	1	0	0	0	1
12	B. E / B. Tech	Govt. College of Engineering, Aurangabad	Computer Science/ Technology/ Engineering/ S&E	Meghalaya	0	0	1	0	0	0	0	0	1
13	B. E / B. Tech	Shri Guru Govind Singhji College of Engineering & Tech., Nanded	Computer Science/ Technology/ Engineering/ S&E	Meghalaya	0	0	0	0	1	0	0	0	1
14	B. E / B. Tech	Govt. College of Engineering, Amravati	Computer Science/ Technology/ Engineering/ S&E	Meghalaya	0	0	1	0	0	0	0	0	1

Sl. No.	Name of Program / Course	Institute Name	Name of Program / Course	Nominating Agency (Name of State / UT)	UR	UR-PwD	ST (Khasi & Jaintia)	ST (Khasi & Jaintia)-PwD	ST (Garo)	ST (Garo)-PwD	Other ST & SC	Other ST & SC-PwD	Total
15	B. E / B. Tech	Mahatma Gandhi Mission's College of Engineering, Near CRLport, Hingoli Rd, Nanded	Computer Science/ Technology/ Engineering/ S&E	Meghalaya	0	0	0	0	1	0	0	0	1
16	B. E / B. Tech	Mahatma Gandhi Mission's Jawaharlal Nehru Engineering College of Engineering, Aurangabad	Computer Science/ Technology/ Engineering/ S&E	Meghalaya	0	0	0	1	0	0	0	0	1
17	B. E / B. Tech	Nagar Yuwak Shikshan Sanstha's Yashwantrao Chavan College of Engineering Hingne Rd., Wanadongri, Nagpur	Computer Science/ Technology/ Engineering/ S&E	Meghalaya	0	0	0	0	0	1	0	0	1
18	B. E / B. Tech	Paramhans Ramakrishna Mauntibaba Sanstha's Anuradha Engineering College, Chikhli, Dist. Buldana	Computer Science/ Technology/ Engineering/ S&E	Meghalaya	0	0	0	0	1	0	0	0	1
19	B. E / B. Tech	Samarth Samaj's Shivajirao S. Jondhale College of Engineering, Dombivili (E), Dist. Thane	Computer Science/ Technology/ Engineering/ S&E	Meghalaya	1	0	0	0	0	0	0	0	1
20	B. E / B. Tech	Sanjivani Edu. Soc College of Engineering, Po Shingnapur, Kopergaon, Dist. Ahmednagar	Computer Science/ Technology/ Engineering/ S&E	Meghalaya	0	0	0	0	1	0	0	0	1
21	B. E / B. Tech	Sant Gajanan Maharaj College of Engineering, Shegaon, Dist. Buldana	Computer Science/ Technology/ Engineering/ S&E	Meghalaya	0	0	0	0	0	0	1	0	1

Sl. No.	Name of Program / Course	Institute Name	Name of Program / Course	Nominating Agency (Name of State / UT)	UR	UR-PwD	ST (Khasi & Jaintia)	ST (Khasi & Jaintia)-PwD	ST (Garo)	ST (Garo)-PwD	Other ST & SC	Other ST & SC-PwD	Total
22	B. E / B. Tech	Shri Sai College of Engineering & Technology, Dist. Chandrapur	Computer Science/ Technology/ Engineering/S&E	Meghalaya	0	0	0	0	1	0	0	0	1
23	B. E / B. Tech	Dr. J.J. Magdum College of Engineering, Jaisinghpur, Kolhapur	Computer Science/ Technology/ Engineering/S&E	Meghalaya	0	1	0	0	0	0	0	0	1
24	B. E / B. Tech	Kavikulguru Institute of Technology and Science, Ramtek, K.K. Nagar, Mouda Road Ramtek, Dist- Nagpur - 441106 (Maharastra)	Electronics & Telecommunication Engineering	Meghalaya	0	0	0	1	0	0	0	0	1
25	B. E / B. Tech	Assam Engineering College, Guwahati	Electrical Engineering	Meghalaya	1	0	1	0	1	0	0	0	3
26	B. E / B. Tech	Kamla Nehru Institute of Technology, Sultanpur	Electrical Engineering	Meghalaya	0	0	2	0	1	0	0	0	3
27	B. E / B. Tech	Dr. J.J. Magdum College of Engineering, Jaisinghpur, Kolhapur	Electronics & Telecommunication Engineering	Meghalaya	0	0	0	0	0	1	0	0	1
28	B. E / B. Tech	Shri Jayachamarajendra College of Engineering, Mysore, Karnataka	Electronics & Electrical Engineering	Meghalaya	1	0	1	0	1	0	0	0	3
29	B. E / B. Tech	PES College of Engineering, Mandya	Electronics & Electrical Engineering	Meghalaya	0	0	1	0	2	0	0	0	3
30	B. E / B. Tech	Madan Mohan Malaviya University of Technology, Gorakhpur	Electronics & Communication Engineering	Meghalaya	0	0	0	0	0	0	1	0	1
31	B. E / B. Tech	Kamla Nehru Institute of Technology, Sultanpur	Electronics Engineering	Meghalaya	0	0	1	0	1	0	0	0	2
32	B. E / B. Tech	Veer Surendra Sai University of Technology, Burla	Electronics & Telecommunication Engineering	Meghalaya	1	0	0	0	0	0	0	0	1

Sl. No.	Name of Program / Course	Institute Name	Name of Program / Course	Nominating Agency (Name of State / UT)	UR	UR-PwD	ST (Khasi & Jaintia)	ST (Khasi & Jaintia)-PwD	ST (Garo)	ST (Garo)-PwD	Other ST & SC	Other ST & SC-PwD	Total
34	B. E / B.Tech	Mahavir Ed. Soc's Shah & Anchor Kutchi Engineering College, Shivaji Chowk, Chembur, Mumbai	Electronics Engineering	Meghalaya	0	0	1	0	0	0	0	0	1
35	B. E / B.Tech	Government Engineering College, Chandrapur	Electronics & Telecommunication Engineering	Meghalaya	1	0	0	0	0	0	0	0	1
36	B. E / B.Tech	Shivaji V.P Santha's College of Engineering, Deopur, Dhule	Electronics Engineering	Meghalaya	0	0	0	0	1	0	0	0	1
37	B. E / B.Tech	Shram Sadhna Bombay Trust's (SSBT) College Of Engg&Tech., Bambhori, Jalgaon, Maharashtra	Electronics & Telecommunication Engineering	Meghalaya	0	0	0	0	1	0	0	0	1
38	B. E / B.Tech	Vidyalankar Institute of Technology, Mumbai	Electronics & Telecommunication Engineering	Meghalaya	0	0	1	0	0	0	0	0	1
39	B. E / B.Tech	Atharva College of Engineering, Malad West, Mumbai	Electronics & Telecommunication Engineering	Meghalaya	0	0	0	0	1	0	0	0	1
40	B. E / B.Tech	Shri Jayachamarajendra College of Engineering, Mysore, Karnataka	Electronics & Communication Engineering	Meghalaya	1	0	2	0	2	0	0	0	5
41	B. E / B.Tech	Govt. College of Engineering, Tirunellveli	Electronics & Communication Engineering	Meghalaya	1	0	1	0	1	0	0	0	3
42	B. E / B.Tech	Thiagarajar College of Engineering, Madurai	Electronics & Communication Engineering	Meghalaya	0	0	1	0	1	0	0	0	2
43	B. E / B.Tech	Jadavpur University, Kolkata	Electronics & Telecommunication Engineering	Meghalaya	1	0	1	0	1	0	0	0	3
44	B. E / B.Tech	Govt. College of Engineering, Aurangabad	Electronics & Telecommunication Engineering	Meghalaya	0	0	0	0	1	0	0	0	1

Sl. No.	Name of Program / Course	Institute Name	Name of Program / Course	Nominating Agency (Name of State / UT)	UR	UR-PwD	ST (Khasi & Jaintia)	ST (Khasi & Jaintia)-PwD	ST (Garo)	ST (Garo)-PwD	Other ST & SC	Other ST & SC-PwD	Total
45	B. E / B.Tech	Dr. Babasaheb Ambedkar Technological Univ., Lonere, Raigad	Electronics & Telecommunication Engineering	Meghalaya	0	0	1	0	0	0	0	0	1
46	B. E / B.Tech	College of Engineering, Pune (COEP)	Electronics & Telecommunication Engineering	Meghalaya	0	0	1	0	1	0	0	0	2
47	B. E / B.Tech	Govt. College of Engineering, Amravati	Electronics & Telecommunication Engineering	Meghalaya	0	0	0	0	1	0	0	0	1
48	B. E / B.Tech	Samarth Samaj's Shivajirao S. Jondhale College of Engineering, Dombivli (E), Dist. Thane	Electronics & Telecommunication Engineering	Meghalaya	0	0	0	0	0	0	1	0	1
49	B. E / B.Tech	Sant Gajanan Maharaj College of Engineering, Shegaon, Dist. Buldana	Electronics & Telecommunication Engineering	Meghalaya	0	0	1	0	0	0	0	0	1
51	B. E / B.Tech	Walchand College of Engineering Sangli, Maharashtra	Electronics & Telecommunication Engineering/Electronics Engineering	Meghalaya	0	0	1	0	0	0	0	0	1
52	B. E / B.Tech	Society for Comp. Tec's Pune Inst. of Comp. Tech., Dhankawadi, Pune	Electronics & Telecommunication Engineering	Meghalaya	0	0	1	0	0	0	0	0	1
53	B. E / B.Tech	Sant Gadge Baba Amravati University, Amravati	Food Technology	Meghalaya	0	0	1	0	0	0	0	0	1
54	B. E / B.Tech	Laxminarayan Institute of Technology, Nagpur	Food Technology	Meghalaya	0	0	0	0	1	0	0	0	1

Sl. No.	Name of Program / Course	Institute Name	Name of Program / Course	Nominating Agency (Name of State / UT)	UR	UR-PwD	ST (Khasi & Jaintia)	ST (Khasi & Jaintia)-PwD	ST (Garo)	ST (Garo)-PwD	Other ST & SC	Other ST & SC-PwD	Total
55	B. E / B.Tech	Shivaji University, Kolhapur	Food Technology	Meghalaya	0	0	0	0	1	0	0	0	1
56	B. E / B.Tech	College of Engineering (COEP), Pune, Maharashtra	Mechanical Engineering	Meghalaya	0	0	1	0	1	0	0	0	2
57	B. E / B.Tech	Aurangabad College of Engineering, Aurangabad	Mechanical Engineering	Meghalaya	1	0	1	0	1	0	0	0	3
				Total	13	1	34	2	34	2	5	0	88

Sl. No.	Name of Program / Course	Institute Name	Name of Program / Course	Nominating Agency (Name of State / UT)	UR	UR-PwD	ST (Khasi & Jaintia)	ST (Khasi & Jaintia)-PwD	ST (Garo)	ST (Garo)-PwD	Other ST & SC	Other ST & SC-PwD	Total
1	B. Pharma	B K Modi Govt. Pharmacy College, Rajkot	Pharmacy	Meghalaya	0	0	0	0	1	0	0	0	1
2	B. Pharma	Bhagwan Shikshan Prasarak Mandal's Shri Bhagwan Pharmacy College, Cidco, Aurangabad	Pharmacy	Meghalaya	0	0	0	0	0	0	0	0	0
				Total	0	0	0	0	1	0	0	0	1

13.5 Seat matrix for CSAB NEUT 2025: Mizoram

S.No.	Stream	Institute	Program	Quota	Category				
					ST	ST (Pw)	3	4	Total Seats
1	B. Arch	ANJUMAN-I-ISLAM'S KALSEKAR TECHNICAL CAMPUS, NEW PANVEL, NAVI MUMBAI.	Architecture (E)	Mizoram	1	0	0	0	1
2	B. Arch	JAWAHARLAL NEHRU ARCHITECTURE AND FINE ARTS UNIVERSITY, MASAB TANK, HYDERABAD, TELENGANA-500028	Architecture (E)	Mizoram	3	0	0	0	3
3	B. Arch	TKM College of Engineering, Kollam, Kerala	Architecture (E)	Mizoram	1	0	0	0	1
				Total	5	0	0	0	5

S.No.	Stream	Institute	Program	Quota	Category				
					ST	ST (Pw)	3	4	Total Seats
1	B.E/B.Tech	Anjuman-I-Islam's M.H. Saboo Siddik College of Engg. Byculla, Mumbai, Maharashtra	Civil Engineering	Mizoram	1	0	0	0	1
2	B.E/B.Tech	College of Engineering, Thiruvananthapuram, Kerala	Civil Engineering	Mizoram	4	0	0	0	4
3	B.E/B.Tech	D.Y. Patil Institute of Technology, Pimpri, Pune	Civil Engineering	Mizoram	1	0	0	0	1
4	B.E/B.Tech	Dr. Ambedkar Institute of Technology, Bangalore	Civil Engineering	Mizoram	4	0	0	0	4

S.No.	Stream	Institute	Program	Quota	Category				
					ST	ST (Pw)	3	4	Total Seats
5	B.E/B.Tech	Dr. J.J. Magdum College of Engg. Jaysingpur, Kolhapur	Civil Engineering	Mizoram	1	0	0	0	1
6	B.E/B.Tech	Govt. College of Engg. Aurangabad	Civil Engineering	Mizoram	0	0	1	0	1
7	B.E/B.Tech	Govt. College of Engg., Kannur	Civil Engineering	Mizoram	1	0	0	0	1
8	B.E/B.Tech	Jawaharlal Nehru Tech. University, Hyderabad	Civil Engineering	Mizoram	5	0	0	0	5
9	B.E/B.Tech	L D College of Engg, Ahmedabad, Gujarat	Civil Engineering	Mizoram	3	0	0	0	3
10	B.E/B.Tech	PES College of Engineering, Mandya, 571 401, Karnataka	Civil Engineering	Mizoram	5	1	0	0	6
11	B.E/B.Tech	Univ. Vishveswaraya College of Engg., K.R. Circle, Bangalore	Civil Engineering	Mizoram	6	0	0	0	6
12	B.E/B.Tech	Veermata Jijabai Technological Institute (VJTI), Matunga, Mumbai	Civil & Environmental Engineering	Mizoram	1	0	0	0	1
13	B.E/B.Tech	Amrutvahini College of Engg., Amrutnagar, Sangamner, Dist. Ahmednagar	Computer Engineering	Mizoram	1	0	0	0	1
14	B.E/B.Tech	Fr. Conceico Roadrigues Inst. of Tech. Navi Mumbai	Computer Engineering	Mizoram	2	0	0	0	2
15	B.E/B.Tech	Bansilal Ramnath Agarwal Charitable Trust's Vishwakarma Instt. of Tech., Bibwewadi, Pune	Computer Science & Engineering	Mizoram	2	0	0	0	2
16	B.E/B.Tech	D.Y.Patil College of Engg. & Tech. Kasaba-Bavada, Kolhapur, Maharashtra	Computer Science & Engineering	Mizoram	1	0	0	0	1
17	B.E/B.Tech	D.Y. Patil Institute of Technology, Pimpri, Pune	Computer Science & Engineering	Mizoram	1	0	0	0	1

S.No.	Stream	Institute	Program	Quota	Category				
					ST	ST (Pw)	3	4	Total Seats
18	B.E/B.Tech	Govt. College of Engg., Tirunellveli	Computer Science & Engineering	Mizoram	5	0	0	0	5
19	B.E/B.Tech	Jorhat Engg. College, Jorhat	Computer Science & Engineering	Mizoram	2	0	0	0	2
20	B.E/B.Tech	PES COLLEGE OF ENGINEERING, MANDYA, 571 401, KARNATAKA	Computer Science & Engineering (Data Science)	Mizoram	3	0	0	0	3
21	B.E/B.Tech	DR. AMBEDKAR INST. OF TECH., BANGALORE	Computer Science / Technology/ Engineering	Mizoram	4	0	0	0	4
22	B.E/B.Tech	UNIV. VISHVESWARAYA COLLEGE OF ENGG., K.R CIRCLE, BANGALORE	Computer Science / Technology/ Engineering	Mizoram	4	0	0	0	4
23	B.E/B.Tech	Coimbatore Institute of Technology, Coimbatore, Tamil Nadu	Computer Science & Engineering	Mizoram	2	0	0	0	2
24	B.E/B.Tech	Coimbatore Institute of Technology, Coimbatore, Tamil Nadu	Electrical and Electronics Engineering	Mizoram	3	0	0	0	3
25	B.E/B.Tech	GOVT. COLLEGE OF ENGG., TIRUNELLVELI	Electrical and Electronics Engineering	Mizoram	6	0	0	0	6
26	B.E/B.Tech	JAWAHARLAL NEHRU TECH. UNIVERSITY, HYDERABAD	Electrical and Electronics Engineering	Mizoram	2	0	0	0	2
27	B.E/B.Tech	PSG College of Technology, Coimbatore, Tamil Nadu	Electrical and Electronics Engineering	Mizoram	1	0	0	0	1
28	B.E/B.Tech	DR. BABASAHEB AMBEDKAR TECHNOLOGICAL UNIV., LONERE, RAIGAD	Electrical Engineering	Mizoram	1	0	0	0	1
29	B.E/B.Tech	INDIRA GANDHI INSTITUTE OF TECHNOLOGY, SARANG	Electrical Engineering	Mizoram	2	0	0	0	2
30	B.E/B.Tech	Jorhat Engg. College, Jorhat	Electrical Engineering	Mizoram	3	0	0	0	3
31	B.E/B.Tech	LD COLLEGE OF ENGG, AHMEDABAD, GUJARAT	Electrical Engineering	Mizoram	2	0	0	0	2
32	B.E/B.Tech	Deogiri Tech. Campus for Engg. & Management Studies, Aurangabad, Maharashtra	Electronics & Communication Engineering	Mizoram	1	0	0	0	1

S.No.	Stream	Institute	Program	Quota	Category				
					ST	ST (PwD)	3	4	Total Seats
33	B.E/B.Tech	DR. AMBEDKAR INST. OF TECH., BANGALORE	Electronics & Communication Engineering	Mizoram	6	0	0	0	6
34	B.E/B.Tech	PES COLLEGE OF ENGINEERING, MANDYA, 571 401, KARNATAKA	Electronics & Communication Engineering	Mizoram	4	0	0	0	4
35	B.E/B.Tech	D.Y.Patil College of Engg. & Tech. Kasaba-Bavada, Kolhapur, Maharashtra	Electronics and Telecommunication Engineering	Mizoram	1	0	0	0	1
36	B.E/B.Tech	Bharti Vidyapeeth College of Engineering for WOMEN , Katraj, Dhankwadi, Pune	Electronics and Telecommunication Engineering	Mizoram	1	0	0	0	1
37	B.E/B.Tech	Dr. J.J. Magdum College of Engg. Jaysingpur, Kolhapur	Electronics and Telecommunication Engineering	Mizoram	1	0	0	0	1
38	B.E/B.Tech	Fr. Conceico Roadrigues Inst. Of Tech. Navi Mumbai	Electronics and Telecommunication Engineering	Mizoram	1	0	0	0	1
39	B.E/B.Tech	Mahatma Gandhi Mission's College of Engg, Near CRLport, Hingoli Rd, Nanded	Electronics and Telecommunication Engineering	Mizoram	0	0	0	1	1
40	B.E/B.Tech	Mahatma Gandhi Mission's Jawaharlal Nehru Engg College, Chhatrapati Sambhaj inagar- 431003	Electronics and Telecommunication Engineering	Mizoram	1	0	0	0	1
41	B.E/B.Tech	RAMRAO ADIK INSTT. OF TECH, NERUL, NAVI MUMBAI	Electronics and Telecommunication Engineering	Mizoram	1	0	0	0	1
42	B.E/B.Tech	SINHGAD INSTT. OF TECH., KUSGAON (BK), LONAVALA, TAL - MAVAL, DIST - PUNE	Electronics and Telecommunication Engineering	Mizoram	1	0	0	0	1
43	B.E/B.Tech	Terna Public Charitable Trust's Terna Engineering College, Navi, Mumbai, Maharashtra	Electronics and Telecommunication Engineering	Mizoram	2	0	0	0	2
44	B.E/B.Tech	BANSILAL RAMNATH AGARWAL CHARITABLE TRUST'S VISHWAKARMA INSTT. OF TECH., BIBWEWADI, PUNE	Electronics and Telecommunication Engineering	Mizoram	1	0	0	0	1
45	B.E/B.Tech	ALL INDIA SSM SOCIETY'S COLLEGE OF ENGG. DAUND, PUNE	Electronics Engineering	Mizoram	1	0	0	0	1

S.No.	Stream	Institute	Program	Quota	Category				
					ST	ST (Pwd)	3	4	Total Seats
46	B.E/B.Tech	Birla Vishwakarma Mahavidyalaya, Vallabh Vidyanagar (Gujarat)	Electronics Engineering	Mizoram	2	0	0	0	2
47	B.E/B.Tech	Madhav Institute of Technology & Science, Gwalior, Madhya Pradesh	Electronics Engineering	Mizoram	1	0	0	0	1
48	B.E/B.Tech	RAJIV GANDHI PROUDYOGIKI VISHWAVIDYALAYA (RGPV), BHOPAL, MADHYA PRADESH	Electronics Engineering	Mizoram	1	0	0	0	1
49	B.E/B.Tech	YESHWANTRAO CHAVAN COLLEGE OF ENGG., WANADONGRI, NAGPUR	Electronics Engineering	Mizoram	1	0	0	0	1
50	B.E/B.Tech	Jorhat Engg. College, Jorhat	Mechanical Engineering	Mizoram	2	0	0	0	2
51	B.E/B.Tech	UNIV. VISHVESWARAYA COLLEGE OF ENGG., K.R CIRCLE, BANGALORE	Mechanical Engineering	Mizoram	4	0	0	0	4
52	B.E/B.Tech	Dr. Vishwanath Karad MIT World Peace University, Pune	Petroleum Engineering	Mizoram	1	0	0	0	1
				Total	113	1	1	1	116

13.6 Seat matrix for CSAB NEUT 2025: Nagaland

S. No	Stream	Institute	Program	Quota	CATEGORY-1 (ST)	CATEGORY-1 (ST) (Pw)	CATEGORY-2 (ST-BT)	CATEGORY-2 (ST-BT) (Pw)	CATEGORY-3	CATEGORY-3 (Pw)	Total
1	B. Arch	College of Engineering & Technology, Akola (Maharashtra)	Architecture	Nagaland	1	0	0	0	0	0	1
2	B. Arch	UNIV. VISHVESWARAYA COLLEGE OF ENGG., K.R CIRCLE, BANGALORE	Architecture	Nagaland	1	0	0	0	0	0	1
				Total	1	0	0	0	0	0	2

S. No	Stream	Institute	Program	Quota	CATEGORY-1 (ST)	CATEGORY-1 (ST) (Pw)	CATEGORY-2 (ST-BT)	CATEGORY-2 (ST-BT) (Pw)	CATEGORY-3	CATEGORY-3 (Pw)	Total
1	B.E/B.Tech	Bharti Vidyapeeth College of Engg., Dhankwadi, Pune, Maharashtra	Civil Engineering	Nagaland	4	0	0	0	0	0	4
2	B.E/B.Tech	College of Engineering (COEP), Pune, Maharashtra	Civil Engineering	Nagaland	3	0	0	0	0	0	3
3	B.E/B.Tech	Goa College of Engineering, Ponda, North Goa.	Civil Engineering	Nagaland	5	0	0	0	0	0	5
4	B.E/B.Tech	JORHAT ENGG. COLLEGE, JORHAT, ASSAM	Civil Engineering	Nagaland	4	1	1	0	0	0	6
5	B.E/B.Tech	LD COLLEGE OF ENGG, AHMEDABAD, GUJARAT	Civil Engineering	Nagaland	4	1	2	0	0	0	7

S. No	Stream	Institute	Program	Quota	CATEGORY-1 (ST)	CATEGORY-1 (ST) (Pw)	CATEGORY-2 (ST-BT)	CATEGORY-2 (ST-BT) (Pw)	CATEGORY-3	CATEGORY-3 (Pw)	Total
6	B.E/B.Tech	Malnad College of Engg., Hassan, Karnataka	Civil Engineering	Nagaland	4	0	0	0	0	0	4
7	B.E/B.Tech	Madan Mohan Malaviya University of Technology, Gorakhpur	Civil Engineering	Nagaland	5	0	1	1	0	0	7
8	B.E/B.Tech	NATIONAL INSTITUTE OF ENGG. MYSORE, KARNATAKA	Civil Engineering	Nagaland	4	0	0	0	0	0	4
9	B.E/B.Tech	Coimbatore Institute of Technology, Coimbatore, Tamil Nadu	Chemical Engineering/ Technology	Nagaland	4	0	1	0	0	0	5
10	B.E/B.Tech	BANGALORE INSTITUTE OF TECHNOLOGY, BANGALORE	Computer Science & Engineering	Nagaland	3	1	1	0	0	0	5
11	B.E/B.Tech	Dayanand Sagar College of Engineering, Bangalore, Karnataka	Computer Science & Engineering	Nagaland	5	0	0	0	0	0	5
12	B.E/B.Tech	LOK MANYA TILAK JANKALYAN SHIKSHAN SANSATHA's LOK MANYA TILAK COLLEGE OF ENGG. Navi Mumbai, MAHARASHTRA	Computer Engineering	Nagaland	1	0	0	0	0	0	1
13	B.E/B.Tech	PRIYADARSHINI COLLEGE OF ENGG. NAGPUR, MAHARASHTRA	Computer Science Engineering	Nagaland	2	0	0	0	0	0	2

S. No	Stream	Institute	Program	Quota	CATEGORY-1 (ST)	CATEGORY-1 (ST) (Pw)	CATEGORY-2 (ST-BT)	CATEGORY-2 (ST-BT) (Pw)	CATEGORY-3	CATEGORY-3 (Pw)	Total
14	B.E/B.Tech	Dr. Vishwanath Karad MIT World Peace University, Pune, Maharashtra.	Computer Science	Nagaland	2	0	0	0	0	0	2
15	B.E/B.Tech	Maharshi Karve Shree Shikshan Sanstha's Cummins College of Engg. for WOMEN , Karvenagar, Pune, Maharashtra	Computer Engineering	Nagaland	2	0	0	0	0	0	2
16	B.E/B.Tech	MAHATAMA BASWESHWAR EDU SOC'S COLLEGE OF ENGG., AMBAJOGAI, DIST. BEED	Computer Science & Engineering	Nagaland	2	0	1	0	0	0	3
17	B.E/B.Tech	Govt. College of Technology, Coimbatore, Tamil Nadu	Computer Science & Engineering	Nagaland	4	0	1	0	0	0	5
18	B.E/B.Tech	Government College of Engg., Salem, Tamil Nadu	Electrical and Electronics Engineering	Nagaland	6	0	2	0	0	0	8
19	B.E/B.Tech	Jabalpur Engineering College, Jabalpur Madhya Pradesh	Electrical Engineering	Nagaland	1	0	0	0	0	0	1
20	B.E/B.Tech	Rewa Engineering College, Rewa, MP	Electrical Engineering	Nagaland	1	0	0	0	0	0	1
21	B.E/B.Tech	Madhav Institute of Technology & Science, Gwalior, Madhya Pradesh	Electrical Engineering	Nagaland	2	0	0	0	0	0	2
22	B.E/B.Tech	Madan Mohan Malaviya University of Technology, Gorakhpur	Electrical Engineering	Nagaland	4	1	2	0	0	0	7
23	B.E/B.Tech	SAMRAT ASHOK TECH. INST., VIDISHA	Electrical Engineering	Nagaland	1	0	0	0	0	0	1
24	B.E/B.Tech	Shri G.S. Institute of Technology & Science, Indore, Madhya Pradesh	Electrical Engineering	Nagaland	2	0	0	0	0	0	2
25	B.E/B.Tech	Government College of Engg., Salem, Tamil Nadu	Electronics & Communication Engineering	Nagaland	1	0	0	0	0	0	1

S.No	Stream	Institute	Program	Quota	CATEGORY-1 (ST)	CATEGORY-1 (ST) (Pw)	CATEGORY-2 (ST-BT)	CATEGORY-2 (ST-BT) (Pw)	CATEGORY-3	CATEGORY-3 (Pw)	Total
26	B.E/B.Tech	Malnad College of Engg., Hassan, Karnataka	Electronics & Communication Engineering	Nagaland	3	1	2	0	0	0	6
27	B.E/B.Tech	Thanthai Periyar Govt. Institute of Technology, Vellore, Tamil Nadu	Electronics & Communication Engineering	Nagaland	4	0	2	0	0	0	6
28	B.E/B.Tech	BHARTI VIDYAPEETH'S COLLEGE OF ENGG., VASHI, NAVI MUMBAI	Electronics & Telecommunication Engineering	Nagaland	2	0	0	0	0	0	2
29	B.E/B.Tech	LOK MANYA TILAK JANKALYAN SHIKHSHAN SANSTHA'S Lokmanya Tilak College of Engineering, VIKAS NAGAR, SEC-4 KOPARKHAIRANE, Navi Mumbai, MAHARASHTRA	Electronics & Telecommunication Engineering	Nagaland	3	0	0	0	0	0	3
30	B.E/B.Tech	Mahatma Bhaweshwar Edu Soc M.S Bidve College Of Engg, Kondiba Galli, Latur, Maharashtra	Electronics & Telecommunication Engineering	Nagaland	2	0	0	0	0	0	2
31	B.E/B.Tech	Assam Engg. College, Guwahati, Assam	Mechanical Engineering	Nagaland	4	0	2	0	0	0	6
32	B.E/B.Tech	COLLEGE OF ENGG., ADOOR	Mechanical Engineering	Nagaland	3	0	0	0	0	0	3
33	B.E/B.Tech	College of Engineering, Thiruvananthapuram, Kerala	Mechanical Engineering	Nagaland	2	0	0	0	0	0	2
34	B.E/B.Tech	INDIAN INSTITUTE OF ENGG. SCIENCE AND TECHNOLOGY SHIBPUR	Mechanical Engineering	Nagaland	1	0	0	0	0	0	1
35	B.E/B.Tech	INDIRA GANDHI INSTITUTE OF TECHNOLOGY, SARANG	Mechanical Engineering	Nagaland	2	0	0	0	0	0	2
36	B.E/B.Tech	LD COLLEGE OF ENGG, AHMEDABAD, GUJARAT	Mechanical Engineering	Nagaland	4	0	1	0	0	0	5

S.No	Stream	Institute	Program	Quota	CATEGORY-1 (ST)	CATEGORY-1 (ST) (Pw)	CATEGORY-2 (ST-BT)	CATEGORY-2 (ST-BT) (Pw)	CATEGORY-3	CATEGORY-3 (Pw)	Total
37	B.E/B.Tech	NATIONAL INSTITUTE OF ENGG. MYSORE, KARNATAKA	Mechanical Engineering	Nagaland	3	1	2	0	0	0	6
38	B.E/B.Tech	Veer Surendra Sai University of Technology, Burla	Mechanical Engineering	Nagaland	4	0	1	0	0	0	5
Total					113	6	22	1	0	0	142

S.No	Stream	Institute	Program	Quota	CATEGORY-1 (ST)	CATEGORY-1 (ST) (Pw)	CATEGORY-2 (ST-BT)	CATEGORY-2 (ST-BT) (Pw)	CATEGORY-3	CATEGORY-3 (Pw)	Total
1	B. Pharm	Appasaheb Birnale College of Pharmacy, Sangli	Pharmacy	Nagaland	1	0	0	0	0	0	1
Total					1	0	0	0	0	0	1

Note:-

1. MAHARISHI KARVE SHREE SHIKSHAN SANSTHA'S CUMMINS COLLEGE OF ENGG. FOR WOMAN, KARVENAGAR, PUNE that the said College **is reserved for Women candidate only**, therefore, the college not to be allotted to Male candidate.
2. Shantilal Shah Engineering College, Gujarat (S.S Engg College, Bhavnagar) has communicated to this office that the Govt. of Gujarat, Education Department has closed the said branch w.e.f 2020-21 and cited the inability to allot admission to Electronics and Communications Engineering branch where 4 seats in the said branch were reserved for the State of Nagaland as per the seat matrix of 2020-21. The said seats **have been removed** from the Nagaland State Seat Matrix.

13.7 Seat matrix for CSAB NEUT 2025: Sikkim

Sl.No.	Stream	Institute	Program	Quota	UR	Bhutia & Lepcha	Primitive Tribe	OBC (Central)	OBC (State)	ST	SC	Others	Total
1	B. Arch	Madhav Institute of Tech. & Science, Gwalior	Architecture	Sikkim	1	0	0	0	0	0	0	0	1
2	B. Arch	Aurora Design Academy Bandlaguda, Hyderabad	Architecture	Sikkim	1	0	0	0	0	0	0	0	1
3	B. Arch	D.Y.Patil College of Engg.& Tech. Dept. Of arch. Kasaba-bavada, Kolhapur	Architecture	Sikkim	1	0	0	0	0	0	0	0	1
4	B. Arch	Thakur School Of Architecture & Planning, B-Block,Thakur Educational Campus, Shyamnarayan Thakur Marg,Thakur Village,Kandivali(E), Mumbai - 400 101	Architecture	Sikkim	1	0	0	0	0	0	0	0	1
				Total	4	0	0	0	0	0	0	0	4

Sl.No.	Stream	Institute	Program	Quota	UR	Bhutia & Lepcha	Primitive Tribe	OBC (Central)	OBC (State)	ST	SC	Others	Total
1	B. E/ B. Tech	Harcourt Butler Technological Institute, Kanpur	Civil Engineering	Sikkim	0	1	1	0	1	0	1	0	4
2	B. E/ B. Tech	Madhav Institute of Tech. & Science, Gwalior	Civil Engineering	Sikkim	0	0	0	1	1	0	0	0	2
3	B. E/ B. Tech	Govt. Engg. College, Jabalpur	Civil Engineering	Sikkim	0	0	0	0	1	0	0	0	1
4	B. E/ B. Tech	Govt. Engg. College, Rewa	Civil Engineering	Sikkim	0	1 BPL	0	1 BPL	0	0	0	0	2

Sl.No.	Stream	Institute	Program	Quota	UR	Bhutia & Lepcha	Primitive Tribe	OBC (Central)	OBC (State)	ST	SC	Others	Total
5	B. E/ B. Tech	Govt. Engg. College, Bilaspur	Civil Engineering	Sikkim	0	0	0	0	0	1 BPL	0	0	1
6	B. E/ B. Tech	Birla Institute of Technology, Mesra	Civil Engineering	Sikkim	1	0	0	0	0	0	0	0	1
7	B. E/ B. Tech	TKM College of Engg., Kollam	Chemical Engineering/Technology	Sikkim	1	0	0	0	0	0	0	0	1
8	B. E/ B. Tech	Terna Public Charitable trust's College of Engg, Ternanagar, Osmanabad	Computer Science/Technology/ Engineering	Sikkim	0	0	0	1	0	0	0	0	1
9	B. E/ B. Tech	Terna Public Charitable trust's Terna Engg College, Nerul, Navi Mumbai	Computer Science/Technology/ Engineering	Sikkim	0	1	0	0	0	0	0	0	1
10	B. E/ B. Tech	Thadomal Shahni Engg. College, Bandra (W), Mumbai	Computer Science/Technology/ Engineering	Sikkim	0	0	0	0	0	0	0	1	1
11	B. E/ B. Tech	Prof. Ram Meghe Institute of Technology and Research	Computer Science/Technology/ Engineering	Sikkim	0	0	0	0	0	1	0	0	1
12	B. E/ B. Tech	Dayanand Sagar College of Engg, Kanakapura Rd, Bangalore	Computer Science/Technology/ Engineering	Sikkim	0	0	0	0	1	0	0	0	1
13	B. E/ B. Tech	MVJ College of Engg, Channa Sandra, Bangalore	Computer Science/Technology/ Engineering	Sikkim	0	1	0	0	0	0	0	0	1
14	B. E/ B. Tech	MS Ramaiah Institue of Technology, Bangalore	Computer Science/Technology/ Engineering	Sikkim	1	0	0	0	0	0	0	0	1
15	B. E/ B. Tech	JSS Academy of Technical Education, Bangalore	Computer Science/Technology/ Engineering	Sikkim	0	0	0	1	0	0	0	0	1
16	B. E/ B. Tech	P DA College of Engg., Gulbarga	Electrical & Electronics	Sikkim	0	0	1	0	1	0	0	0	2
17	B. E/ B. Tech	Basaveswar Engg. College, Bagalkote	Electrical & Electronics	Sikkim	0	0	0	0	0	1	0	0	1

Sl.No.	Stream	Institute	Program	Quota	UR	Bhutia & Lepcha	Primitive Tribe	OBC (Central)	OBC (State)	ST	SC	Others	Total
18	B. E/ B. Tech	Goa College of Engineering., Ponda	Electronics & Telecommunication Engineering	Sikkim	0	1	0	0	0	0	0	0	1
19	B. E/ B. Tech	Terna Public Charitable trust's College of Engg, Ternanagar, Osmanabad	Electronics & Telecommunication Engineering	Sikkim	0	1	0	0	0	1	0	0	2
20	B. E/ B. Tech	Terna Public Charitable trust's Terna Engg College, Nerul, Navi Mumbai	Electronics & Telecommunication Engineering	Sikkim	0	0	0	0	0	0	0	1	1
21	B. E/ B. Tech	Vidyavardhini Soc's College of Engg, Vasai Rd. (WR), Dist. Thane	Electronics & Telecommunication Engineering	Sikkim	0	0	0	0	1	0	0	0	1
22	B. E/ B. Tech	Univ. Vishveswaraya College of Engg, Bangalore	Electronics & Telecommunication Engineering	Sikkim	0	0	0	1	0	0	0	0	1
23	B. E/ B. Tech	Kamla Nehru Prodyogiki Sansthan, Sultanpur	Mechanical Engineering	Sikkim	0	1	0	1	0	0	0	0	2
24	B. E/ B. Tech	Madhav Institute of Tech. & Science, Gwalior	Mechanical Engineering	Sikkim	0	0	0	0	0	1	1	0	2
28	B. E/ B. Tech	Govt. Engg. College, Jabalpur	Mechanical Engineering	Sikkim	0	0	0	1	1 BPL	0	0	0	2
29	B. E/ B. Tech	Indian Institue of Engineering Science and Technology Shibpur	Mechanical Engineering	Sikkim	1	0	0	0	0	0	0	0	1
				Total	4	7	2	7	7	5	2	2	36

13.8 Seat matrix for CSAB NEUT 2025: Tripura

Sl. No.	Stream	Institute Name	Program	Quota	Seats under Category 'UR'	Seats under Category 'ST'	Seats under Category 'SC'	Total Seats
1	B.Arch	Chitkara School of Planning & Architecture, NH-64, Patiala	Architecture	Tripura	1	1	0	2
				Total	1	1	0	2

Sl. No.	Stream	Institute Name	Program	Quota	Seats under Category 'UR'	Seats under Category 'ST'	Seats under Category 'SC'	Total Seats
1	B.E/B.Tech	L.D. College of Engineering, Ahmedabad	Bio-Medical Technology	Tripura	1	0	1	2
2	B.E/B.Tech	Vidyalankar Institute of Technology, Mumbai	Bio-Medical Technology	Tripura	1	0	0	1
3	B.E/B.Tech	Shri Jayachamarajendra College of Engineering, Mysore	Environment Engg	Tripura	1	1	0	2
4	B.E/B.Tech	Pandit Deendayal Petroleum University, Gandhinagar	Petroleum Engg.	Tripura	1	1	0	2
5	B.E/B.Tech	University Departments of Anna University, Tiruchirappalli, BIT Campus, Tiruchirappalli	Pharmaceutical Engineering	Tripura	0	0	1	1
6	B.E/B.Tech	Jadavpur University, Kolkata	Chemical Engineering/Technology	Tripura	1	0	1	2
7	B.E/B.Tech	Assam Engg, College, Guwahati	Chemical Engineering/Technology	Tripura	1	1	0	2
8	B.E/B.Tech	Jawaharlal Darda Institute of Engineering, Gandhi Bhawan, Azad Maidan, Yavatmal	Chemical Engineering/Technology	Tripura	1	0	0	1
9	B.E/B.Tech	PSG College of Technology, Coimbatore	Computer Science & Engineering	Tripura	1	1	0	2
10	B.E/B.Tech	RAJIV GANDHI PROUDYOGIKI VISHWAVIDYALAYA (RGPV), BHOPAL, MADHYA PRADESH	Computer Science/Technology/Engineering	Tripura	0	0	1	1

Sl. No.	Stream	Institute Name	Program	Quota	Seats under Category 'UR'	Seats under Category 'ST'	Seats under Category 'SC'	Total Seats
11	B.E/B.Tech	Madhav Institute of Technology & Science, Gwalior	Computer Science/ Technology/ Engineering	Tripura	1	0	0	1
12	B.E/B.Tech	Shri G.S. Institute of Technology & Science, Indore	Computer Science/ Technology/ Engineering	Tripura	0	1	0	1
13	B.E/B.Tech	Institute of Engineering & Technology, Lucknow	Computer Science & Engineering	Tripura	2	1	0	3
14	B.E/B.Tech	Mahavir Ed. Soc's Shah & Anchor Kutchi Engineering College, Shivaji Chowk, Chembur, Mumbai	Electronics and Telecommunication Engineering	Tripura	1	0	0	1
15	B.E/B.Tech	Birla Vishwakarma Mahavidyala, Vallabh Vidyanagar	Electronics Engineering	Tripura	1	0	1	2
16	B.E/B.Tech	Bharti Vidyapeeth College of Engg., Dhankwadi, Pune	Electronics Engineering	Tripura	0	1	0	1
17	B.E/B.Tech	COEP Technological University, Pune, Maharashtra	Electronics and Telecommunication Engineering	Tripura	2	1	0	3
18	B.E/B.Tech	L.D. College of Engineering, Ahmedabad	Electronics and Communication Engineering	Tripura	1	1	1	3
19	B.E/B.Tech	Jawaharlal Darda Institute of Engineering, Gandhi Bhawan, Azad Maidan, Yavatmal	Electronics and Telecommunication Engineering	Tripura	1	1	0	2
20	B.E/B.Tech	Kavikulguru Institute of Technology and Science, Ramtek, KK Nagar, Mouda Road	Electronics and Telecommunication Engineering	Tripura	1	0	0	1
21	B.E/B.Tech	Maharashtra Academy of Engg & Ed Research Maharashtra Institute of Technology, Pune	Electronics and Telecommunication Engineering	Tripura	0	0	1	1

Sl. No.	Stream	Institute Name	Program	Quota	Seats under Category 'UR'	Seats under Category 'ST'	Seats under Category 'SC'	Total Seats
22	B.E/B.Tech	Maharshi Karve Shree Shikshan Sanstha's Cummins College of Engg. for WOMEN , Karvenagar, Pune	Electronics and Telecommunication Engineering	Tripura	1	0	0	1
23	B.E/B.Tech	MBE Society's College of Engineering, Ambajogai, Dist. Beed	Electronics and Communication Engineering	Tripura	0	1	0	1
24	B.E/B.Tech	University Visveswaraya College of Engineering, Bangalore	Electronics and Telecommunication Engineering	Tripura	2	1	0	3
25	B.E/B.Tech	Deogiri Tech. Campus for Engg. & Management Studies, Aurangabad	Electronics and Telecommunication Engineering	Tripura	0	0	1	1
26	B.E/B.Tech	L.D. College of Engineering, Ahmedabad	Instrumentation & Control Engg/Tech	Tripura	1	1	0	2
27	B.E/B.Tech	Punjab Engineering College, Chandigarh	Metallurgy/ Metallurgical Engg	Tripura	1	0	0	1
28	B.E/B.Tech	Sh Guru Govind Singhji College of Engg. & Technology, Nanded	Production Engg/ Technology	Tripura	0	0	1	1
29	B.E/B.Tech	Sh. Jayachamarajendra College of Engineering, Mysore	Polymer Tech.	Tripura	1	0	0	1
30	B.E/B.Tech	Faculty of T & E, MS University, Baroda	Textile Engineering	Tripura	0	1	0	1
				Total	25	15	9	49

13.9 Seat matrix for CSAB NEUT 2025: Union Territory Andaman & Nicobar Islands (AN)

Sl. No.	Stream	Institute Name	Course	Quota	Category- I (Tribal) - 20%		Category- II (Deputationits and Central Govt. employees) - 10%		Category- III (1942- settlers and other settlers) - 50%						Category- IV (10 years education in the Islands) - 20%		Category- V (Last two years education in the Islands) - Unutilized seats of Categories- I, II, III & IV		Total
									Category-III (a) (1942 Settlers) - 1/3rd of 50%		Category-III (b) (Other Settlers) - 1/3rd of 50%		Combined merit of Category-III (a) & (b)- 1/3rd of 50%						
					Cat- I	Cat- I PWD	Cat- II	Cat- II PWD	Cat- III A	Cat- III A PWD	Cat- III B	Cat- III B PWD	Cat - III (A+B)	Cat - III (A+B) PWD	Cat- IV	Cat- IV PWD	Cat- V	Cat- V PW D	
1.	B.Arch	MVP Samaj’s Sharadchand raji Pawar College of Architecture, Nashik	Architec ture	AN	0	0	1	0	1	0	1	0	0	0	1	0	0	0	2
2.	B.Arch	College of Engineering, Thiruvananth apuram	Architec ture	AN															
				Total	0	0	1	0	1	0	1	0	0	0	1	0	0	0	4

Sl. No.	Stream	Institute name	Course	Quota	Category- I (Tribal) - 20%		Category- II (Deputationit s and Central Govt. employees) - 10%		Category- III (1942- settlers and other settlers) - 50%						Category- IV (10 years education in the Islands) - 20%		Category-V (Last two years education in the Islands) - Unutilized seats of Categories-I, II, III & IV		Total
									Category- y-III (a) (1942 Settlers) - 1/3rd of 50%		Category-III (b) (Other Settlers) - 1/3rd of 50%		Combined merit of Category-III (a) & (b)- 1/3rd of 50%						
					Cat- I	Cat- I PWD	Cat- II	Cat- II PWD	Cat- III	Cat- III	Cat- III B	Cat- III B PWD	Cat - III (A+B)	Cat - III (A+B)	Cat- IV	Cat- IV PWD	Cat-V	Cat-V PWD	
1	B.E/ B.Tech	Govt. College of Engineering, Kannur	Civil Engineering	AN	3	0	1	0	1	1	2	0	3	0	3	0	0	0	1
2	B.E/ B.Tech	Rajiv Gandhi Institute of Technology, Kottayam	Civil Engineering	AN															2
3	B.E /B.Tech	Govt Engineering College, Thrissur	Civil Engineering	AN															2
4	B.E/ B.Tech	P S G College of Technology, Peelamedu, Coimbatore	Civil Engineering	AN															5
5	B.E/ B.Tech	Thanthai Periyar Govt. Institute of Technology, Vellore	Civil Engineering	AN															4
6	B.E/ B.Tech	Malnad College of Engg., Hassan	Computer Science & Engineering	AN	4	0	2	0	3	0	2	1	3	0	3	0	0	0	1
7	B.E/ B.Tech	PES College of Engg., Mandya	Computer Science & Engineering	AN															1
8	B.E/ B.Tech	University Visheswaraya College of Engineering, Bangalore	Computer Science & Engineering	AN															4

Sl. No.	Stream	Institute name	Course	Quota	Category-I (Tribal) - 20%		Category-II (Deputation its and Central Govt. employees) - 10%		Category- III (1942- settlers and other settlers) - 50%						Category-IV (10 years education in the Islands) - 20%		Category-V (Last two years education in the Islands) - Unutilized seats of Categories-I, II, III & IV		Total
									Category-III (a) (1942 Settlers) - 1/3rd of 50%		Category-III (b) (Other Settlers) - 1/3rd of 50%		Combined merit of Category-III (a) & (b)- 1/3rd of 50%						
					Cat- I	Cat- I PWD	Cat- II	Cat- II PWD	Cat- III A	Cat- III A PWD	Cat- III	Cat- III B PWD	Cat - III (A+B)	Cat - III (A+B)	Cat- IV	Cat- IV PWD	Cat- V	Cat- V PWD	
9	B.E/B.Tech	College of Engineering, Trivendram, Thiruvananthapuram	Computer Science & Engineering	AN															2
10	B.E/B.Tech	TKM College of Engineering, Kollam	Computer Science & Engineering	AN															2
11	B.E/B.Tech	Govt Engineering College, Thrissur	Computer Science & Engineering	AN															2
12	B.E/B.Tech	A U College of Engineering (A), Andhra University, Visakhapatnam	Computer Science & Engineering	AN															2
13	B.E/B.Tech	Bapatla Engineering College, Bapatla, Guntur	Computer Science & Engineering	AN															2
14	B.E/B.Tech	University College of Engineering (Autonomous), Osmania University, Hyderabad	Computer Science & Engineering	AN															2

Sl. No.	Stream	Institute name	Course	Quota	Category-I (Tribal) - 20%		Category-II (Deputations and Central Govt. employees) - 10%		Category- III (1942- settlers and other settlers) - 50%						Category-IV (10 years education in the Islands) - 20%		Category-V (Last two years education in the Islands) - Unutilized seats of Categories-I, II, III & IV		Total
									Category-III (a) (1942 Settlers) - 1/3rd of 50%		Category-III (b) (Other Settlers) - 1/3rd of 50%		Combined merit of Category-III (a) & (b)- 1/3rd of 50%						
					Cat-I	Cat-I PWD	Cat-II	Cat-II PWD	Cat-III A	Cat-III A PWD	Cat-III	Cat-III B PWD	Cat - III (A+B)	Cat - III (A+B)	Cat-IV	Cat-IV PWD	Cat-V	Cat-V PWD	
15	B.E/B.Tech	VSS University of Technology Burla, Sambalpur, Odisha	Electrical Engineering	AN	1	0	1	0	1	0	1	0	0	0	0	1	0	0	2
16	B.E/B.Tech	BMS College of Engg., Bangalore	Electrical Engineering	AN															3
17	B.E/B.Tech	College of Engineering, Thiruvananthapuram	Electrical and Electronics Engineering	AN	2	1	2	0	3	0	3	0	2	0	3	0	0	0	2
18	B.E/B.Tech	Govt. College of Engineering, Kannur	Electrical and Electronics Engineering	AN															2
19	B.E/B.Tech	Govt Engineering College, Thrissur	Electrical and Electronics Engineering	AN															2
20	B.E/B.Tech	Govt. College of Engg., Dharmapuri	Electrical and Electronics Engineering	AN															2
21	B.E/B.Tech	Govt. College of Engineering, Salem	Electrical and Electronics Engineering	AN															3

Sl. No.	Stream	Institute name	Course	Quota	Category-I (Tribal) - 20%		Category-II (Deputation its and Central Govt. employees) - 10%		Category- III (1942- settlers and other settlers) - 50%						Category-IV (10 years education in the Islands) - 20%		Category-V (Last two years education in the Islands) - Unutilized seats of Categories-I, II, III & IV		Total	
									Category-III (a) (1942 Settlers) - 1/3rd of 50%		Category-III (b) (Other Settlers) - 1/3rd of 50%		Combined merit of Category-III (a) & (b)- 1/3rd of 50%							
					Cat-I	Cat-I PWD	Cat-II	Cat-II PWD	Cat-III A	Cat-III A PWD	Cat-III	Cat-III B PWD	Cat-III (A+B)	Cat-III (A+B) PWD	Cat-IV	Cat-IV PWD	Cat-V	Cat-V PWD		
22	B.E/B.Tech	Thiagarajar College of Engg., Madurai	Electrical and Electronics Engineering	AN															2	
23	B.E/B.Tech	Govt. College of Technology, Coimbatore	Electrical and Electronics Engineering	AN																3
24	B.E/B.Tech	College of Engineering, Thiruvananthapuram	Applied Electronics & Instrumentation	AN	1	0	0	0	0	0	0	0	1	0	0	0	0	0	2	
25	B.E/B.Tech	Government Engineering College, Barton Hill, Thiruvanthapuram	Information Technology	AN	1	0	1	0	1	0	1	0	1	0	1	0	0	0	3	
26	B.E/B.Tech	Chaitanya Bharati Institute of Technology, Ganaiper, Hyderabad	Information Technology	AN																1
27	B.E/B.Tech	G. Narayanamma Institute of Tech & Science (for women) Shaikpet, Hyderabad	Information Technology	AN																1

Sl. No.	Stream	Institute name	Course	Quota	Category-I (Tribal) - 20%		Category-II (Deputations and Central Govt. employees) - 10%		Category-III (1942- settlers and other settlers) - 50%						Category-IV (10 years education in the Islands) - 20%	Category-V (Last two years education in the Islands) - Unutilized seats of Categories-I, II, III & IV			Total	
									Category-III (a) (1942 Settlers) - 1/3rd of 50%		Category-III (b) (Other Settlers) - 1/3rd of 50%		Combined merit of Category-III (a) & (b)- 1/3rd of 50%							
					Cat-I	Cat-I PWD	Cat-II	Cat-II PWD	Cat-III A	Cat-III A PWD	Cat-III B	Cat-III B PWD	Cat-III (A+B)	Cat-III (A+B) PWD	Cat-IV	Cat-IV	Cat-V	Cat-V PWD		
28	B.E/B.Tech	Govt Engineering College, Barton Hill, Thiruvanthapuram	Electronics & Communication Engineering	AN	3	0	2	0	3	0	3	0	3	0	4	0	0	0	2	
29	B.E/B.Tech	NSS College of Engg, Palakkad	Electronics & Communication Engineering	AN																1
30	B.E/B.Tech	TKM College of Engineering, Kollam	Electronics & Communication Engineering	AN																2
31	B.E/B.Tech	Malnad College of Engg., Hassan	Electronics & Communication Engineering	AN																2
32	B.E/B.Tech	MS Ramaiah Institute of Tech., Bangalore	Electronics & Communication Engineering	AN																2
33	B.E/B.Tech	Govt. College of Engg., Salem	Electronics & Communication Engineering	AN																2
34	B.E/B.Tech	Govt. College of Engg., Dharmapuri	Electronics & Communication Engineering	AN																2

Sl. No.	Stream	Institute name	Course	Quota	Category-I (Tribal) - 20%		Category-II (Deputations and Central Govt. employees) - 10%		Category- III (1942- settlers and other settlers) - 50%						Category-IV (10 years education in the Islands) - 20%		Category-V (Last two years education in the Islands) - Unutilized seats of Categories-I, II, III & IV		Total
									Category-III (a) (1942 Settlers) - 1/3rd of 50%		Category-III (b) (Other Settlers) - 1/3rd of 50%		Combined merit of Category-III (a) & (b)- 1/3rd of 50%						
					Cat-I	Cat-I PWD	Cat-II	Cat-II PWD	Cat-III A	Cat-III A PWD	Cat-III B	Cat-III B PWD	Cat-III (A+B)	Cat-III (A+B) PWD	Cat-IV	Cat-IV PWD	Cat-V	Cat-V PWD	
35	B.E/B.Tech	Coimbatore Institute of Technology, Coimbatore	Electronics & Communication Engineering	AN															5
36	B.E/B.Tech	NSS College of Engg, Palakkad	Instrumentation and Control Engineering	AN	1	0	0	0	1	0	1	0	1	0	1	0	0	0	3
37	B.E/B.Tech	Govt. College of Technology, Coimbatore	Instrumentation and Control Engineering	AN															2
38	B.E/B.Tech	College of Engineering, Thiruvananthapuram	Mechanical Engineering	AN	4	0	1	0	3	0	3	0	1	1	4	0	0	0	3
39	B.E/B.Tech	Government Engineering College Thrissur	Mechanical Engineering	AN															2
40	B.E/B.Tech	Govt Engineering College, Barton Hill, Thiruvananthapuram	Mechanical Engineering	AN															2
41	B.E/B.Tech	Government College of Engg., Salem	Mechanical Engineering	AN															3

Sl. No.	Stream	Institute name	Course	Quota	Category-I (Tribal) - 20%		Category-II (Deputation its and Central Govt. employees) - 10%		Category- III (1942- settlers and other settlers) - 50%						Category-IV (10 years education in the Islands) - 20%		Category-V (Last two years education in the Islands) - Unutilized seats of Categories-I, II, III & IV		Total
									Category-III (a) (1942 Settlers) - 1/3rd of 50%		Category-III (b) (Other Settlers) - 1/3rd of 50%		Combined merit of Category-III (a) & (b)- 1/3rd of 50%						
					Cat- I	Cat-I PWD	Cat- II	Cat- II PWD	Cat- III A	Cat- III A PWD	Cat- III B	Cat- III B PWD	Cat - III (A+B)	Cat - III (A+B) PWD	Cat- IV	Cat- IV PWD	Cat-V	Cat-V PWD	
42	B.E/B.Tech	PSG College of Technology, Coimbatore	Mechanical Engineering	AN															3
43	B.E/B.Tech	PES College of Engg., Mandya	Mechanical Engineering	AN															2
44	B.E/B.Tech	RV College of Engg., Bangalore	Mechanical Engineering	AN															2
				Total	20	1	10	0	16	1	16	1	15	1	19	1	0	0	101

Sl. No.	Stream	Institute name	Course	Quota	Category- I (Tribal) - 20%		Category- II (Deputationits and Central Govt. employees) - 10%		Category- III (1942- settlers and other settlers) - 50%						Category- IV (10 years education in the Islands) - 20%		Category-V (Last two years education in the Islands) - Unutilized seats of Categories-I, II, III & IV		Total
									Category- III (a) (1942 Settlers) - 1/3rd of 50%		Category- III (b) (Other Settlers) - 1/3rd of 50%		Combined merit of Category-III (a) & (b)- 1/3rd of 50%						
					Cat- I	Cat- I PWD	Cat- II	Cat- II PWD	Cat- III A	Cat- III A PWD	Cat- III B	Cat- III B PWD	Cat- III (A+B)	Cat- III (A+B) PWD	Cat- IV	Cat- IV PWD	Cat- V	Cat- V PWD	
1	B.Pharm	NDMVP College of Pharmacy, Nasik	Pharmacy	AN	1	0	0	0	1	0	1	0	1	0	1	0	0	0	1
2	B.Pharm	Bharti Vidyapeeth's Poona College of Pharmacy Erandawane, Pune	Pharmacy	AN															1
3	B.Pharm	Govt. College of Pharmacy, Karad	Pharmacy	AN															1
4	B.Pharm	Kakatiya University College of Pharmaceutical Science, Warangal	Pharmacy	AN															1
5	B.Pharm	Goa College of Pharmacy	Pharmacy	AN															1
				Total	1	0	0	0	1	0	1	0	1	0	1	0	0	0	5

13.10 Seat matrix for CSAB NEUT 2025: Union Territory Dadra and Nagar Haveli

Sl. No.	Stream	Institute Name	Name of Program / Course	Quota	Seats under Category UR	Seats under Category UR-PWD	Seats under Category OBC	Seats under Category OBC-PWD	Seats under Category ST	Seats under Category ST-PWD	Seats under Category SC	Seats under Category SC-PWD	Total
1	B.E/B.Tech	BIRLA VISHWAKARMA MAHAVIDYALAYA, VALLABH VIDYANAGAR	Civil Engineering	DNH	2	0	0	0	0	1	0	0	3
2	B.E/B.Tech	GOVT. ENGG COLLEGE, PONDA	Civil Engineering	DNH	1	0	0	0	1	0	0	0	2
3	B.E/B.Tech	BIRLA VISHWAKARMA MAHAVIDYALAYA, VALLABH VIDYANAGAR	Computer Engineering/T echnology	DNH	0	0	0	0	1	0	0	0	1
4	B.E/B.Tech	L.D COLLEGE OF ENGG, AHMEDABAD	Computer Engineering/T echnology	DNH	1	0	0	0	1	0	0	0	2
5	B.E/B.Tech	SSBT's COLLEGE OF ENGG & TECH., BAMBHORI, JALGAON	Computer Engineering/T echnology	DNH	1	0	0	0	0	0	0	0	1
6	B.E/B.Tech	VIVEKANAND EDU. SOCIETY'S INST OF TECHNOLOGY, CHEMBUR, MUMBAI	Computer Engineering/T echnology	DNH	1	0	0	0	0	0	0	0	1
7	B.E/B.Tech	GOVT. ENGG COLLEGE, BHUJ	Electrical Engineering	DNH	1	0	0	0	2	0	0	0	3
8	B.E/B.Tech	MAHATAMA BHAWESHWAR EDU SOC M.S BIDVE COLLEGE OF ENGG, KONDIBA GALLI, LATUR	Electrical Engineering	DNH	1	0	0	0	1	0	0	0	2

Sl. No.	Stream	Institute Name	Name of Program / Course	Quota	Seats under Category UR	Seats under Category UR-PWD	Seats under Category OBC	Seats under Category OBC-PWD	Seats under Category ST	Seats under Category ST-PWD	Seats under Category SC	Seats under Category SC-PWD	Total
9	B.E/B.Tech	BMS COLLEGE OF ENGG, BANGALORE	Electrical & Electronics Engineering	DNH	3	0	0	0	1	0	0	0	4
10	B.E/B.Tech	GOVT. ENGG. COLLEGE, BHUJ	Mechanical Engineering	DNH	0	0	0	1	2	0	0	0	3
11	B.E/B.Tech	GOA COLLEGE OF ENGG, PONDA	Mechanical Engineering	DNH	2	0	0	0	0	0	0	0	2
12	B.E/B.Tech	PES COLLEGE OF ENGG., MANDYA	Mechanical Engineering	DNH	0	0	0	0	1	0	0	0	1
				Total	13	0	0	1	10	1	0	0	25

Sl. No.	Stream	Institute Name	Name of Program / Course	Quota	Seats under Category UR	Seats under Category UR-PWD	Seats under Category OBC	Seats under Category OBC-PWD	Seats under Category ST	Seats under Category ST-PWD	Seats under Category SC	Seats under Category SC-PWD	Total
1	B.Pharm	GOA COLLEGE OF PHARMACY	Pharmacy	DNH	0	0	0	0	0	1	0	0	1
2	B.Pharm	GANGAMAI COLLEGE OF PHARMACY, NAGAON, TAL., DIST DHULE	Pharmacy	DNH	0	0	1	0	0	0	0	0	1
3	B.Pharm	PARAMHANS RAMAMKRISHNA MAUNI BABA ED. ANURADHA COLLEGE OF PHARMACY, CHIKHLI, DIST. BULDANA	Pharmacy	DNH	0	0	0	0	1	0	0	0	1
				Total	0	0	1	0	1	1	0	0	3

13.11 Seat matrix for CSAB NEUT 2025: Union Territory Daman and Diu

Sl. No.	Stream	Institute Name	Name of Program / Course	Quota	UR	UR (PWD)	UR (EWS)	SC	SC (PWD)	ST	ST (PWD)	OBC	OBC (PWD)	Total
1	B. Arch	Marathawada Mitra Mandal's College of Architecture, Pune	Architecture	Daman & Diu	0	1	0	0	0	0	0	0	0	1
2	B. Arch	College of Engineering & Technology, Akola	Architecture	Daman & Diu	0	0	0	0	0	0	0	1	0	1
				Total	0	1	0	0	0	0	0	1	0	2

Sl. No.	Stream	Institute Name	Name of Program / Course	Quota	UR	UR (PWD)	UR (EWS)	SC	SC (PWD)	ST	ST (PWD)	OBC	OBC (PWD)	Total
1	B. E/B.Tech	Birla Vishwakarma Mahavidyalaya, Vallabh Vidyanagar	Civil Engineering	Daman & Diu	2	0	0	0	0	0	0	0	0	2
2	B. E/B.Tech	L.D. Engineering College, Ahmedabad	Chemical Engineering /Technology	Daman & Diu	1	0	0	0	0	0	0	0	0	1
3	B. E/B.Tech	L.D. Engineering College, Ahmedabad	Computer Engineering /Science/Technology	Daman & Diu	1	0	0	0	0	0	0	1	0	2
4	B.E/B.Tech	Birla Vishwakarma Mahavidyalaya, Vallabh Vidyanagar	Computer Engineering /Science/Technology	Daman & Diu	1	0	0	0	0	1	0	0	0	2
5	B. E/B.Tech	Shivaji V.P Santha's College of Engg, Deopur, Dhule	Computer Engineering /Science/Technology	Daman & Diu	0	0	1	0	0	0	0	1	0	2

Sl. No.	Stream	Institute Name	Name of Program / Course	Quota	UR	UR (PWD)	UR (EWS)	SC	SC (PWD)	ST	ST (PWD)	OBC	OBC (PWD)	Total
6	B. E/B.Tech	Birla Vishwakarma Mahavidyalaya, Vallabh Vidyanagar	Electrical Engineering	Daman & Diu	4	0	0	0	0	0	0	1	0	5
7	B. E/B.Tech	Ahmedabad Institute of Technology, Ahmedabad	Electronics & Communication Engineering	Daman & Diu	2	0	0	0	1	1	0	2	0	6
8	B. E/B.Tech	Poojya Sane Guruji V.P Mandal's College of Engg, Dist, Dhule	Electronics & Telecommunication Engineering	Daman & Diu	2	0	1	0	0	0	0	1	0	4
9	B. E/B.Tech	Birla Vishwakarma Mahavidyalaya, Vallabh Vidyanagar	Mechanical Engineering	Daman & Diu	3	0	1	0	0	0	0	1	0	5
10	B. E/B.Tech	L.D. Engineering College, Ahmedabad	Mechanical Engineering	Daman & Diu	1	0	0	0	0	1	0	1	0	3
11	B. E/B.Tech	Birla Vishwakarma Mahavidyalaya, Vallabh Vidyanagar	Information Technology	Daman & Diu	1	1	0	0	0	0	0	1	0	3
				Total	18	1	3	0	1	3	0	9	0	35

Sl. No.	Stream	Institute Name	Name of Program / Course	Quota	UR	UR (PWD)	UR (EWS)	SC	SC (PWD)	ST	ST (PWD)	OBC	OBC (PWD)	Total
1	B. Pharm	Smt. Kishoritai Bhoyar College of Pharmacy, Nagpur	Pharmacy	Daman & Diu	0	0	0	0	0	0	0	1	0	1
2	B. Pharm	Padamshri Dr. Vithal Rao Vikhe Patil Foundation's College of Pharmacy, Ahmednagar	Pharmacy	Daman & Diu	2	0	0	0	0	0	0	0	0	2
				Total	2	0	0	0	0	0	0	1	0	3

13.12 Seat matrix for CSAB NEUT 2025: Union Territory Ladakh

Sl. No.	Stream	Institute Name	Name of Program / Course	Quota	UR (Open Category)	ST (45%)	SC (1%)	ALC (4%)	EWS (10%)	Total
1	B. Arch	Jadavpur University, Kolkata	Architecture	Ladakh	1	1	0	0	0	2
				Total	1	1	0	0	0	2

Sl. No.	Stream	Institute Name	Name of Program / Course	Quota	UR (Open Category)	ST (45%)	SC (1%)	ALC (4%)	EWS (10%)	Total
1	B. E/B.Tech	Punjab Engineering College	Civil Engineering	Ladakh	1	1	0	0	0	2
2	B. E/B.Tech	Punjab Engineering College	Computer Science and Engineering	Ladakh	1	0	0	0	0	1
3	B. E/B.Tech	Punjab Engineering College	Electrical Engineering	Ladakh	1	1	0	0	0	2
4	B. E/B.Tech	COEP Technological University	Civil Engineering	Ladakh	0	1	0	0	0	1
5	B. E/B.Tech	COEP Technological University	Electrical Engineering	Ladakh	0	0	0	1	0	1

Sl. No.	Stream	Institute Name	Name of Program / Course	Quota	UR (Open Category)	ST (45%)	SC (1%)	ALC (4%)	EWS (10%)	Total
6	B. E/ B.Tech	M.S. Ramaiah Institute of Technology, Bangalore	Civil Engineering	Ladakh	1	0	0	0	1	2
7	B. E/B.Tech	M.S. Ramaiah Institute of Technology, Bangalore	Computer Science and Engineering	Ladakh	1	1	0	0	0	2
8	B. E/ B.Tech	Dr. Ambedkar Institute of Technology, Bangalore	Civil Engineering	Ladakh	0	1	0	0	0	1
9	B.E/B.Tech	National Institute of Engineering, Mysore	Mechanical Engineering	Ladakh	1	0	0	0	0	1
10	B. E/ B.Tech	Malnad College of Engineering, Hassan, Karnataka	Computer S/T/E/S&E	Ladakh	0	1	0	0	0	1
11	B. E/B.Tech	Bangalore Institute of Technology	Electronic and Communication Engineering	Ladakh	1	1	0	0	0	2
12	B. E/ B.Tech	LD College of Engineering, Ahmedabad	Mechanical Engineering	Ladakh	0	1	0	0	0	1
13	B. E/B.Tech	Osmania University College of Engineering, Hyderabad	Electrical Engineering	Ladakh	1	0	0	0	1	2
14	B. E/ B.Tech	PSG College of Technology, Peelamedu, Coimbatore	Textile Technology	Ladakh	0	1	0	0	0	1
				Total	8	9	0	1	2	20

13.13 Seat matrix for CSAB NEUT 2025: Union Territory Lakshadweep

Sl.No.	Stream	Institute	Program	Quota	UR	UR (PwD)	Category- 1	Total Seats
1	B. Arch	TKM College of Engineering, Kollam, Kerala	Architecture	Lakshadweep	0	0	1	1
2	B. Arch	UNIV. VISHVESWARAYA COLLEGE OF ENGG., K.R CIRCLE, BANGALORE	Architecture	Lakshadweep	0	0	1	1
				Total	0	0	2	2

Sl.No.	Stream	Institute	Program	Quota	UR	UR (PwD)	Category- 1	Total Seats
1	B.E/B.Tech	BMS College of Engg, Bangalore, Karnataka	Civil Engineering	Lakshadweep	0	0	3	3
2	B.E/B.Tech	Govt Engineering College, Thrissur, Kerala	Civil Engineering	Lakshadweep	0	0	2	2
3	B.E/B.Tech	TKM College of Engineering, Kollam, Kerala	Civil Engineering	Lakshadweep	1	0	2	3
4	B.E/B.Tech	UNIV. VISHVESWARAYA COLLEGE OF ENGG., K.R CIRCLE, BANGALORE	Civil Engineering	Lakshadweep	0	0	2	2
5	B.E/B.Tech	BMS College of Engg, Bangalore, Karnataka	Computer Science	Lakshadweep	0	0	1	1
6	B.E/B.Tech	MODEL ENGINEERING COLLEGE, THRIKKAKARA	Computer Science	Lakshadweep	1	1	2	4
7	B.E/B.Tech	THE NATIONAL INSTITUTE OF ENGINEERING MYSORE	Computer Science	Lakshadweep	0	0	2	2
8	B.E/B.Tech	THIAGARAJAR COLLEGE OF ENGG. TRIUPPARANKUNDRAM, MADURAI-625015	Computer Science	Lakshadweep	0	0	5	5
9	B.E/B.Tech	TKM College of Engineering, Kollam, Kerala	Electronics & Communication Engineering	Lakshadweep	1	0	1	2
10	B.E/B.Tech	SREE CHITHRA THIRUNAL COLLEGE OF ENGINEERING, THIRUVANATHAPURAM	Electronics & Communication Engineering	Lakshadweep	0	0	3	3
11	B.E/B.Tech	Shri.G S Institute Of Technology & Science Indore	Electronics and Instrumentation	Lakshadweep	0	0	1	1

Sl.No.	Stream	Institute	Program	Quota	UR	UR (PwD)	Category- 1	Total Seats
12	B.E/B.Tech	TKM College of Engineering, Kollam, Kerala	Electrical and Electronics Engineering	Lakshadweep	1	0	3	4
13	B.E/B.Tech	UNIV. VISHVESWARAYA COLLEGE OF ENGG., K.R CIRCLE, BANGALORE	Electrical and Electronics Engineering	Lakshadweep	0	0	6	6
14	B.E/B.Tech	SHRI.G S INSTITUTE OF TECHNOLOGY&SCIENCE INDORE	Mechanical Engineering	Lakshadweep	0	0	1	1
15	B.E/B.Tech	TKM College of Engineering, Kollam, Kerala	Mechanical Engineering	Lakshadweep	1	0	1	2
16	B.E/B.Tech	THE NATIONAL INSTITUTE OF ENGINEERING MYSORE	Mechanical Engineering	Lakshadweep	0	0	3	3
17	B.E/B.Tech	NSS College of Engg, Palakkad, Kerala	Mechanical Engineering	Lakshadweep	0	0	3	3
18	B.E/B.Tech	UNIV. VISHVESWARAYA COLLEGE OF ENGG., K.R CIRCLE, BANGALORE	Mechanical Engineering	Lakshadweep	0	0	4	4
				Total	5	1	45	51

13.14 Seat matrix for CSAB NEUT 2025: NERIST

Home State	State Name	Institute Name	Branch Name	Category	Sub-Category	Total
ARUNACHAL PRADESH	ARUNACHAL PRADESH	NERIST	ELECTRONICS AND COMMUNICATION ENGINEERING (ECE)	Category-II	APST	1
ARUNACHAL PRADESH	ARUNACHAL PRADESH	NERIST	ELECTRICAL ENGINEERING (EE)	Category-I	APST	1
ARUNACHAL PRADESH	ARUNACHAL PRADESH	NERIST	MECHANICAL ENGINEERING (ME)	Category-I	NON-APST	1
ARUNACHAL PRADESH	ARUNACHAL PRADESH	NERIST	COMPUTER SCIENCE AND ENGINEERING (CSE)	Category-I	APST	3
ARUNACHAL PRADESH	ARUNACHAL PRADESH	NERIST	AGRICULTURAL ENGINEERING (AE)	Category-I	APST	1
ARUNACHAL PRADESH	ARUNACHAL PRADESH	NERIST	CIVIL ENGINEERING (CE)	Category-I	APST	1
ASSAM	ARUNACHAL PRADESH	NERIST	ELECTRONICS AND COMMUNICATION ENGINEERING (ECE)	OBC(NCL)	NIL	1
ASSAM	ARUNACHAL PRADESH	NERIST	ELECTRICAL ENGINEERING (EE)	ST	ST-Plain	1
ASSAM	ARUNACHAL PRADESH	NERIST	MECHANICAL ENGINEERING (ME)	ST	ST-Hills	1
ASSAM	ARUNACHAL PRADESH	NERIST	COMPUTER SCIENCE AND ENGINEERING (CSE)	OPEN	NIL	3
ASSAM	ARUNACHAL PRADESH	NERIST	AGRICULTURAL ENGINEERING (AE)	OPEN	NIL	1
ASSAM	ARUNACHAL PRADESH	NERIST	CIVIL ENGINEERING (CE)	OBC(NCL)	NIL	1
MANIPUR	ARUNACHAL PRADESH	NERIST	ELECTRONICS AND COMMUNICATION ENGINEERING (ECE)	ST	NIL	1
MANIPUR	ARUNACHAL PRADESH	NERIST	ELECTRICAL ENGINEERING (EE)	ST	NIL	1
MANIPUR	ARUNACHAL PRADESH	NERIST	MECHANICAL ENGINEERING (ME)	ST	NIL	1

Home State	State Name	Institute Name	Branch Name	Category	Sub-Category	Total
MANIPUR	ARUNACHAL PRADESH	NERIST	COMPUTER SCIENCE AND ENGINEERING (CSE)	OPEN	NIL	3
MANIPUR	ARUNACHAL PRADESH	NERIST	AGRICULTURAL ENGINEERING (AE)	OPEN	NIL	1
MANIPUR	ARUNACHAL PRADESH	NERIST	CIVIL ENGINEERING (CE)	OPEN	NIL	1
MEGHALAYA	ARUNACHAL PRADESH	NERIST	ELECTRONICS AND COMMUNICATION ENGINEERING (ECE)	ST	ST-KHASI/JAINTIA	1
MEGHALAYA	ARUNACHAL PRADESH	NERIST	ELECTRICAL ENGINEERING (EE)	OTHER ST & SC	NIL	1
MEGHALAYA	ARUNACHAL PRADESH	NERIST	MECHANICAL ENGINEERING (ME)	OPEN	NIL	1
MEGHALAYA	ARUNACHAL PRADESH	NERIST	COMPUTER SCIENCE AND ENGINEERING (CSE)	ST	ST-GARO	3
MEGHALAYA	ARUNACHAL PRADESH	NERIST	AGRICULTURAL ENGINEERING (AE)	ST	ST-KHASI/JAINTIA	1
MEGHALAYA	ARUNACHAL PRADESH	NERIST	CIVIL ENGINEERING (CE)	ST	ST-KHASI/JAINTIA	1
MIZORAM	ARUNACHAL PRADESH	NERIST	ELECTRONICS AND COMMUNICATION ENGINEERING (ECE)	ST	ST-MIZO	1
MIZORAM	ARUNACHAL PRADESH	NERIST	ELECTRICAL ENGINEERING (EE)	ST	ST-MIZO	1
MIZORAM	ARUNACHAL PRADESH	NERIST	MECHANICAL ENGINEERING (ME)	ST	ST-MIZO	1
MIZORAM	ARUNACHAL PRADESH	NERIST	COMPUTER SCIENCE AND ENGINEERING (CSE)	ST	ST-MIZO	3
MIZORAM	ARUNACHAL PRADESH	NERIST	AGRICULTURAL ENGINEERING (AE)	ST	ST-MIZO	1
MIZORAM	ARUNACHAL PRADESH	NERIST	CIVIL ENGINEERING (CE)	ST	ST-MIZO	1

Home State	State Name	Institute Name	Branch Name	Category	Sub-Category	Total
NAGALAND	ARUNACHAL PRADESH	NERIST	ELECTRICAL ENGINEERING (EE)	ST	Table-I	1
NAGALAND	ARUNACHAL PRADESH	NERIST	ELECTRONICS AND COMMUNICATION ENGINEERING (ECE)	ST	Table-I	1
NAGALAND	ARUNACHAL PRADESH	NERIST	MECHANICAL ENGINEERING (ME)	ST	Table-II	1
NAGALAND	ARUNACHAL PRADESH	NERIST	COMPUTER SCIENCE AND ENGINEERING (CSE)	ST	Table-I	3
NAGALAND	ARUNACHAL PRADESH	NERIST	AGRICULTURAL ENGINEERING (AE)	ST	Table-I	1
NAGALAND	ARUNACHAL PRADESH	NERIST	CIVIL ENGINEERING (CE)	ST	Table-I	1
SIKKIM	ARUNACHAL PRADESH	NERIST	ELECTRONICS AND COMMUNICATION ENGINEERING (ECE)	OBC	OBC-STATE LIST	1
SIKKIM	ARUNACHAL PRADESH	NERIST	ELECTRICAL ENGINEERING (EE)	ST	NIL	1
SIKKIM	ARUNACHAL PRADESH	NERIST	MECHANICAL ENGINEERING (ME)	SC	NIL	1
SIKKIM	ARUNACHAL PRADESH	NERIST	COMPUTER SCIENCE AND ENGINEERING (CSE)	MERIT	NIL	1
SIKKIM	ARUNACHAL PRADESH	NERIST	COMPUTER SCIENCE AND ENGINEERING (CSE)	ST	BHUTIA/LEPCHA	2
SIKKIM	ARUNACHAL PRADESH	NERIST	AGRICULTURAL ENGINEERING (AE)	OBC	OBC-CENTRAL LIST	1
SIKKIM	ARUNACHAL PRADESH	NERIST	CIVIL ENGINEERING (CE)	OBC	OBC-STATE LIST	1
TRIPURA	ARUNACHAL PRADESH	NERIST	ELECTRONICS AND COMMUNICATION ENGINEERING (ECE)	ST	NIL	1
TRIPURA	ARUNACHAL PRADESH	NERIST	ELECTRICAL ENGINEERING (EE)	ST	NIL	1
TRIPURA	ARUNACHAL PRADESH	NERIST	MECHANICAL ENGINEERING (ME)	SC	NIL	1
TRIPURA	ARUNACHAL PRADESH	NERIST	COMPUTER SCIENCE AND ENGINEERING (CSE)	OPEN	NIL	3

Home State	State Name	Institute Name	Branch Name	Category	Sub-Category	Total
TRIPURA	ARUNACHAL PRADESH	NERIST	AGRICULTURAL ENGINEERING (AE)	OPEN	NIL	1
TRIPURA	ARUNACHAL PRADESH	NERIST	CIVIL ENGINEERING (CE)	ST	NIL	1
ANY NORTH EASTERN STATE	ARUNACHAL PRADESH	NERIST	ELECTRICAL ENGINEERING (EE)	OPEN	PERMANENT RESIDENTIAL CERTIFICATE	1
ANY NORTH EASTERN STATE	ARUNACHAL PRADESH	NERIST	MECHANICAL ENGINEERING (ME)	OPEN	PERSON WITH DISABILITIES	1
ANY NORTH EASTERN STATE	ARUNACHAL PRADESH	NERIST	COMPUTER SCIENCE AND ENGINEERING (CSE)	OPEN	PERMANENT RESIDENTIAL CERTIFICATE	2
ANY NORTH EASTERN STATE	ARUNACHAL PRADESH	NERIST	COMPUTER SCIENCE AND ENGINEERING (CSE)	OPEN	PERSON WITH DISABILITIES	1
ANY NORTH EASTERN STATE	ARUNACHAL PRADESH	NERIST	AGRICULTURAL ENGINEERING (AE)	OPEN	PERMANENT RESIDENTIAL CERTIFICATE	1
ANY NORTH EASTERN STATE	ARUNACHAL PRADESH	NERIST	CIVIL ENGINEERING (CE)	OPEN	PERMANENT RESIDENTIAL CERTIFICATE	1
ANY NORTH EASTERN STATE	ARUNACHAL PRADESH	NERIST	ELECTRONICS AND COMMUNICATION ENGINEERING (ECE)	OPEN	PERMANENT RESIDENTIAL CERTIFICATE	1
					Total	72

**ANNEXURE –I:
OBC-NCL CERTIFICATE FORMAT**

This is to certify that Shri/Smt./Kum** _____ Son/
Daughter** of Shri/Smt.** _____ of Village/
Town** _____ District/Division** _____ in
the State/Union Territory _____ belongs to the
_____ community that is recognized as a backward class
under Government of India***, Ministry of Social Justice and Empowerment's Resolution No.
_____ dated _____ ****

Shri/Smt./Kum. _____ and/or _____
his/her family ordinarily reside(s) in the _____ District/Division
of the _____ State/Union Territory. This is also to certify that
he/she does NOT belong to the persons/sections (Creamy Layer) mentioned in Column 3 of the
Schedule to the Government of India, Department of Personnel & Training O.M. No.
36012/22/93- Estt. (SCT) dated 08/09/93 which is modified vide OM No. 36033/3/2004
Estt.(Res.) dated 09/03/2004, further modified vide OM No. 36033/3/2004-Estt. (Res.) dated
14/10/2008, again further modified vide OM No.36036/2/2013-Estt (Res) dtd. 30/05/2014, and
again further modified vide OM No. 36033/1/2013-Estt (Res) dtd. 13/09/2017.

District Magistrate /
Deputy Commissioner /
Any other Competent Authority

Dated: _____

Seal _____

* Visit <http://www.ncbc.nic.in> for latest guidelines and updates on the Central List of State-wise OBCs.

** Please delete the word(s) which are not applicable.

*** As listed in the Annexure (for FORM-OBC-NCL)

**** The authority issuing the certificate needs to mention the details of Resolution of
Government of India, in which the caste of the candidate is mentioned as OBC.

NOTE:

- (a) The term 'Ordinarily resides' used here will have the same meaning as in Section 20 of the Representation of the People Act, 1950.
- (b) The authorities competent to issue Caste Certificates are indicated below:
 - (i) District Magistrate/ Additional Magistrate/ Collector/ Deputy Commissioner/ Additional Deputy Commissioner/ Deputy Collector/ Ist Class Stipendiary Magistrate/ Sub-Divisional magistrate/ Taluka Magistrate/ Executive Magistrate/ Extra Assistant Commissioner (not below the rank of Ist Class Stipendiary Magistrate).
 - (ii) Chief Presidency Magistrate / Additional Chief Presidency Magistrate / Presidency Magistrate.
 - (iii) Revenue Officer not below the rank of Tehsildar' and
 - (iv) Sub-Divisional Officer of the area where the candidate and/or his family resides
 - (v) Certificate issued by any other authority will be rejected

ANNEXURE –II:

Format of Certificate to be produced by Scheduled Castes and Scheduled Tribes Candidates

1. This is to certify that Shri / Shrimati / Kumari*____son / daughter* of ____of Village /Town*District/Division*of State / Union Territory* _____belongs to the____Scheduled Caste / Scheduled Tribe* under:-
 - * The Constitution (Scheduled Castes) Order,1950
 - * The Constitution (Scheduled Tribes) Order,1950
 - * The Constitution (Scheduled Castes) (Union Territories) Order,1951
 - * The Constitution (Scheduled Tribes) (Union Territories) Order,1951[As amended b y the Scheduled Castes and Scheduled Tribes Lists (Modification Order) 1956, the Bombay Reorganisation Act, 1960, the Punjab Reorganisation Act, 1966, the State of Himachal Pradesh Act, 1970, the North Eastern Areas (Reorganisation) Act, 1971, the Scheduled Castes and Scheduled Tribes Orders (Amendment) Act, 1976 and the Scheduled Castes and Scheduled Tribes Orders (Amendment) Act,2002]
 - * The Constitution (Jammu and Kashmir) Scheduled Castes Order,1956;
 - * The Constitution (Andaman and Nicobar Islands) Scheduled Tribes Order, 1959, as amended by the Scheduled Castes and Scheduled Tribes Order (Amendment) Act,1976;
 - * The Constitution (Dadra and Nagar Haveli) Scheduled Castes Order,1962;
 - * The Constitution (Dadra and Nagar Haveli) Scheduled Tribes Order,1962;
 - * The Constitution (Pondicherry) Scheduled Castes Order,1964;
 - * The Constitution (Uttar Pradesh) Scheduled Tribes Order,1967;
 - * The Constitution (Goa, Daman and Diu) Scheduled Castes Order,1968;
 - * The Constitution (Goa, Daman and Diu) Scheduled Tribes Order, 1968;
 - * The Constitution (Nagaland) Scheduled Tribes Order,1970;
 - * The Constitution (Sikkim) Scheduled Castes Order,1978;
 - * The Constitution (Sikkim) Scheduled Tribes Order,1978;
 - * The Constitution (Jammu and Kashmir) Scheduled Tribes Order,1989;
 - * The Constitution (Scheduled Castes) Order (Amendment) Act,1990;
 - * The Constitution (Scheduled Tribes) Order (Amendment) Act,1991;
 - * The Constitution (Scheduled Tribes) Order (Second Amendment) Act,1991;
2. #This certificate is issued on the basis of the Scheduled Castes / Scheduled Tribes* Certificate issued to Shri/Shrimati*____father/mother* of Shri/Shrimati/Kumari*____of Village/Town*____in District/Division*____of the State State/Union Territory*____who belong to the Caste / Tribe* which is recognised as a Scheduled Caste / Scheduled Tribe* in the State /Union Territory*____issued by the ____dated____.
3. Shri/ Shrimati/Kumari*____and / or* his / her* family ordinarily reside(s)** in Village/Town*____of__District/Division* of the State Union Territory*of _____.

Place:_____Date:_____

State/Union Territory*_____

Signature:_____Designation_____

(with seal of the Office)* Please delete the word(s) which are not applicable.

Applicable in the case of SC/ST Persons who have migrated from another State/UT.

IMPORTANT NOTES

The term “ordinarily reside(s)**” used here will have the same meaning as in Section 20 of the Representation of the People Act, 1950. Officers competent to issue Caste/Tribe certificates:

1. District Magistrate / Additional District Magistrate / Collector/ Deputy Commissioner / Additional Deputy Commissioner / Deputy Collector / Ist Class
2. Stipendiary Magistrate / City Magistrate /Sub-Divisional Magistrate / Taluka Magistrate / Executive Magistrate / Extra Assistant Commissioner.
3. Chief Presidency Magistrate / Additional Chief Presidency Magistrate / Presidency Magistrate.
4. Revenue Officers not below the rank of Tehsildar.
5. Sub-divisional Officer of the area where the candidate and/ or his family normally reside(s).
6. Administrator / Secretary to Administrator / Development Officer (Lakshdweep Island).
7. Certificate issued by any other authority will be rejected.

<p align="center">ANNEXURE III – MEDICAL CERTIFICATE (by a Registered Medical Practitioner)</p>					
<p>GENERAL EXPECTATIONS</p> <p>Candidates should have good general physique. In particular,</p> <ol style="list-style-type: none"> 1. Chest measurement should not be less than 70 cm, with satisfactory limits of expansion and contraction. 2. Vision should be normal. In case of defective vision, it should be corrected to 6/9 in both eyes or 6/6 in the better eye. Colour blind and uniocular (having vision in only one eye) persons are restricted from admission to certain courses. 3. Hearing should be normal. Defective hearing should be corrected. 4. Heart and lungs should not have any abnormality and there should be no history of mental illness and epileptic fits. 					
1.	Name of the candidate:				
2.	Identification Mark (a mole, scar or birthmark), if any				
3.	Major illness/operation, if any (specify nature of illness/operation)				
4.	Height in cm:		Weight in kg:		
	Blood Group:				
5.	Past History	(a) Mental illness (b) Epileptic Fit			
6.	Chest (a) Inspiration in cm		(b) Expiration in cm		
7.	Hearing				
8.	Vision with or without glasses:	Right Eye	Left Eye	Colour Blindness	Uniocular vision (having vision in only one eye)
9.	Respiratory System				
10.	Nervous System				
11.	Heart		(a) Sounds		(b) Murmur
12.	Abdomen (a) Liver (b) Spleen	Hernia		Hydrocele	
13.	Any other defects:				
	<p>Certificate of Medical Fitness</p> <p><input type="checkbox"/> The candidate fulfils the prescribed standard physical fitness, medical fitness and is FIT for admission to Engineering/Architecture/Pharmaceutics/ Science Course</p> <p><input type="checkbox"/> The candidate does not fulfil the prescribed standard of physical fitness/medical fitness and is unfit/temporarily unfit for admission due to following defects:</p> <p>Name of the Doctor Signature Registration number</p> <p>Seal</p>				

FORM-PWD (II)**Form-II Disability Certificate (In cases of amputation or complete permanent paralysis of limbs and in cases of blindness)**

(NAME AND ADDRESS OF THE MEDICAL AUTHORITY ISSUING THE CERTIFICATE) (See rule 4)

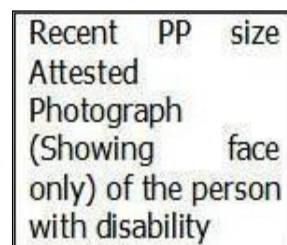

Certificate No. _____

Date: _____

This is to certify that I have carefully examined

Shri/Smt./Kum. _____ son/wife/daughter of

Shri _____ Date of Birth (DD/MM/YY)

_____ Age _____ years, male/female

_____ Registration No. _____ permanent resident of

House No. _____ Ward/Village/

Street _____ Post Office _____

District _____ State _____, whose photograph is affixed above, and am satisfied that:

1. he/she is a case of:
 - a. locomotor disability
 - b. blindness
 (Please tick as applicable)
2. the diagnosis in his/her case is _____
3. He/ She has _____ % (in figure) _____ percent (in words) permanent physical impairment/blindness in relation to his/her _____ (part of body) as per guidelines (to be specified).
4. The applicant has submitted the following document as proof of residence:-

Nature of Document	Date of Issue	Details of authority issuing certificate

(Signature and Seal of Authorised Signatory of notified Medical Authority)

Signature/Thumb impression of the person in whose favour disability certificate is issued.

FORM-PWD (III)

Form-III Disability Certificate (In cases of multiple disabilities)
(NAME AND ADDRESS OF THE MEDICAL AUTHORITY ISSUING THE
CERTIFICATE) (See rule 4)

Recent PP size
Attested
Photograph
(Showing face
only) of the person
with disability

Certificate No. _____

Date: _____

This is to certify that I have carefully examined

Shri/Smt./Kum. _____ son/ wife/daughter
of Shri _____ Date of Birth (DD/MM/YY)

_____ Age _____ years, male/female _____

Registration No. _____ permanent resident of

House No. _____ Ward/Village/Street

_____ Post Office _____

District _____ State

_____, whose photograph is affixed above,

and are satisfied that:

1. He/she is a Case of **Multiple Disability**. His/her extent of permanent physical impairment/ disability has been evaluated as per guidelines (to be specified) for the disabilities ticked below, and shown against the relevant disability in the table below:

S. No.	Disability	Affected Part of Body	Diagnosis	Permanent physical impairment/mental disability (in %)
1	Locomotor disability	@		
2	Low vision	#		
3	Blindness	Both Eyes		
4	Hearing impairment	£		
5	Mental retardation	X		
6	Mental-illness	X		

@ - e.g., Left/Right/both arms/legs # - e.g., Single eye/both eyes

£ - e.g., Left/Right/both ears

2. In the light of the above, his/her overall permanent physical impairment as per guidelines (to be specified), is as follows:

In figures: _____percent

In words: _____percent

3. The above condition is progressive/ non-progressive/ likely to improve/ not likely to improve.

4. Reassessment of disability is:

(i) not necessary

Or

(ii) is recommended/after _____years _____months, and therefore this certificate shall be valid till (DD/MM/YY) _____

5. The applicant has submitted the following document as proof of residence:

Nature of Document	Date of Issue	Details of authority issuing certificate

6. Signature and seal of the Medical Authority:

Name and Seal of Member	Name of Seal of Member	Name and Seal of the Chairperson

--

Signature/Thumb impression of the person in whose favour disability certificate is issued.

FORM-PWD (IV)

Form-IV Disability Certificate (In cases other than those mentioned in Forms II and III)

(NAME AND ADDRESS OF THE MEDICAL AUTHORITY ISSUING THE
CERTIFICATE) (See rule 4)

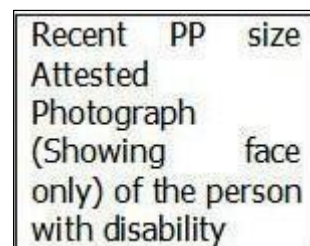

Certificate No. _____ Date: _____

This is to certify that I have carefully examined

Shri/Smt./Kum. _____ son/ wife/daughter

of Shri _____ Date of Birth (DD/MM/YY)

_____ Age _____ years, male/female _____

Registration No. _____ permanent resident of

House No. _____ Ward/Village/Street

_____ Post Office _____

District _____ State

_____, whose photograph is affixed above,
and am satisfied that he/she is a case of disability.

1. His/her extent of percentage of physical impairment/disability has been evaluated as per guidelines (to be specified) and is shown against the relevant disability in the table below:

S. No.	Disability	Diagnosis	Permanent physical impairment / mental disability (in %)
1	Locomotor disability		
2	Visual Impairment (blindness / low vision)		
3	Hearing impairment		
4	Speech and language disability		
5	Intellectual disability		
6	Mental-illness		
7	Disability caused due to chronic neurological conditions and / or blood disorders		

(Please strike out the disabilities which are not applicable.)

2. The above condition is progressive/ non-progressive/ likely to improve/ not likely to improve.
3. Reassessment of disability is:
 - a. not necessary
 - Or
 - b. is recommended/after _____ years _____ months, and therefore this certificate shall be valid till (DD/MM/YY) _____
4. The applicant has submitted the following document as proof of residence:

Nature of Document	Date of Issue	Details of authority issuing certificate

(Authorised Signatory of notified Medical Authority)

(Name and Seal)

Countersigned

{Countersignature and seal of the CMO/Medical Superintendent/Head of Government Hospital, in case the certificate is issued by a medical authority who is not a government servant (with seal)}

Signature/Thumb impression of the person in whose favour disability certificate is issued.

Note: In case this certificate is issued by a medical authority who is not a government servant, it shall be valid only if countersigned by the Chief Medical Officer of the District.
 Note: The principal rules were published in the Gazette of India vide notification number S.O. 908(E), dated the 31st December, 1996.

FORM-DYSLEXIC-1

FORMAT OF MEDICAL CERTIFICATE / REPORT TO BE PRODUCED BY DYSLEXIC
CANDIDATE {To be obtained from any Government or Government approved Learning
Disability Clinic/Neurodevelopmental Centre/Dyslexia Association}

Date:

PSYCHO-EDUCATION EVALUATION REPORT

Name of the candidate:

Date of Birth:

Passport
size
Photograph

Registration in the Clinic/Centre/Dyslexia Assn. (date / number):

Name of the Father/Mother/Guardian:

Name/address and Regn. No. :
of the Dyslexia Association

Physical & Neurologic Assessment: []

Psychological Assessment: []

WISC Verbal IQ:
Performance IQ:
Full Scale IQ:

Interpretation: []

Educational Assessment: []

Certified that:

1. The condition of handicap is: MILD / MODERATE / SEVERE (tick whichever is applicable)*.

2. The disability is **PERMANENT** in nature and **DETAILED REPORTS OF DYSLEXIA ASSESSMENT ARE ATTACHED WITH THIS FORM (IN ORIGINAL).**

*Learning Disability is a permanent developmental disorder. Currently there are no standard approved methods to quantify the disorder. However, the method of diagnosis is based on significant impairment in academic achievement. To avail the benefit of relaxed norm under PwD category, the candidate must come under SEVERE category.

Signature and Name (in CAPITAL LETTERS) of the certifying official:

Seal:

FORM-DYSLEXIC-2

*CERTIFICATE TO BE PRODUCED BY DYSLEXIC CANDIDATE
FROM THE PRINCIPAL OF THE SCHOOL/COLLEGE LAST ATTENDED

Testimonial

Date:

Name of the candidate:

Date of Birth:

Name and Address of the School/College:

Passport
size photo of
the
Candidate

Certified that Shri/Smt/Kum _____ son/daughter of
_____ of _____
village/town passed his/her Class XII from this school and as per records, availed concession
under dyslexic category.

Signature with seal:

* *A candidate passing Class XII or equivalent through open school system or in private mode may submit the certificate to this effect from the competent authority in the board certifying the concessions availed under dyslexia.*

ANNEXURE – IV

DECLARATION/UNDERTAKING FROM THE CANDIDATE

I, Mr./Ms.address.....
.....seat allotted to me in.....(name of the branch of
study) in the(name of Institute) do hereby
undertake on this the(Day), of(Month).(Year), the following:

1. I am fully aware that my admission shall be subject to fulfilment of the eligibility criteria as may be specified by the Institution. If the allotted Institution rejects my admission for not satisfying the eligibility criteria, I shall take the responsibility and shall accept the decision of the Institution and shall forgo my claim on the allotted seat.
2. I am fully aware that I cannot claim for any Government Job solely due to my nomination after completion of my course of study.
3. I will not indulge in any unlawful activity after admission in the allotted Institute.

Place:

Signature of Student

Date:.....

ANNEXURE - V

DECLARATION BY PARENT/GUARDIAN

I.....(Mother/Father/Guardian) of
.....hereby fully support the above
undertaking/declaration given by my child/ward. And I will ensure that my child/ ward to do
his/her best to observe the above stated undertaking in letter and spirit.

Place:

Signature of Mother/Father/Local Guardian

Date:.....

DISCLAIMER

- The same CRL will be used by CSAB-NEUT for admission to Engineering/Architecture courses. CSAB-2025 or CSAB NEUT-2025 will use the candidate's data and CRL of JEE (Main)-2025 as provided by NTA without any modification.
- All legal cases arising from the CSAB NEUT-2025 will be subjected to the courts having jurisdiction over Rourkela.
- Errors, if any due to failure of technology, connectivity, acts of God or any other eventualities beyond the control of the CSAB NEUT-2025, will be rectified immediately and notified on the CSAB 2025 web site. The decision of CSAB NEUT-2025 in this regard will be final and binding.
- CSAB NEUT-2025 has not appointed any other external agencies/agents for carrying out any activities, except those stated in the brochure. Any candidate seeking assistance from such unauthorized agencies/agents shall be doing it at their own risk and cost.
- Rules related to reservation and conversion of seats from one category to other is provided to CSAB NEUT-2025 by representatives of respective states/Union Territories. CSAB NEUT-2025 is not responsible for any relevant information if intentionally/unintentionally is not provided by the North East States/UTs/NERIST.
- The “registration” for online counseling process does not require any kind of payment or fee.
- In case of any doubt or confusion about interpretation of any of the rules/content in this brochure, the decision/interpretation of CSAB NEUT- 2025 shall be final and binding.
- The information provided in this brochure regarding the Business Rules, Seat Matrix etc. is based on the information provided by the respective North East States /UTs/NERIST, and is tentative and may change. The students are advised to visit the CSAB-2025 website for latest up-to-date information.
